

# MISSISSIPPI

OFFICIAL TOUR GUIDE

## AMERICAN DREAM

ASYA BRANCH, MISS USA 2020

## FOLLOW THEIR FOOTSTEPS

MISSISSIPPI WOMEN  
LEADING THE WAY

## BUCKET LIST WORTHY

EXPERIENCES YOU'LL ONLY  
FIND HERE



*Savor it all*

A FOODIE'S PARADISE



Project Funded By  
Mississippi Lottery

---

Thank Your  
State Legislator

# DON'T TAKE CHANCES

*on your next roadtrip*

Mississippi's back roads invite you to explore cool blues, soulful cuisine, bright beaches, rich history, unique shopping, warm welcomes and more. Don't take chances, know before you go with MDOT's mobile traffic app and website for the latest traffic alerts, road conditions, weather forecasts and more.







Dear Friends,

Welcome to the Magnolia State!

Elee and I welcome you to enjoy the hospitality, culture, and exceptional cuisine that make Mississippi a great place to live, work and play.

This Official Mississippi Tour Guide is your map to the very best of Mississippi’s accommodations, attractions, and experiences. We encourage you to explore our historic landmarks, diverse communities, and legendary hospitality as you travel throughout our beautiful home state.

While you’re here, experience Mississippi history up close. The Museum of Mississippi History and the Mississippi Civil Rights Museum in Jackson offer an in-depth look into our state’s storied past. The Delta Blues Museum in Clarksdale and the GRAMMY Museum® Mississippi in Cleveland, both situated in the heart of the Delta, and the Arts and Entertainment Experience in Meridian tell the stories of our state’s contributions to the arts.

Mississippi is proud of our legacy as the “Birthplace of the Blues” and the musical royalty who were born and found their sound here. From the B.B. King Museum in Indianola to the birthplace of the “King of Rock ‘n’ Roll” Elvis Presley in Tupelo, you can experience the places and people that were pivotal in the lives of these legends and more by wandering the Mississippi Blues Trail and Country Music Trail – an extensive network of markers that celebrate and honor those Mississippi natives who helped shape music as we know it today.

If you’re looking to enjoy the great outdoors, Mississippi is a paradise of parks, natural waterways, wildlife reserves, and recreational activities. The magnificence of the Mighty Mississippi is an unparalleled outdoors experience, open to explorers of all ages. Hikers and bikers will find trails for all levels of experience. Nature enthusiasts have a wealth of locations to explore and encounter the rich biodiversity of our state. The Mississippi Gulf Coast offers exciting saltwater fishing and boating adventures, and our many lakes and rivers offer friendly or competitive freshwater fishing opportunities.

Mississippi’s celebrated cuisine is a nod to the unique cultures found in each region of our state. Enjoy some of the freshest catfish in the world in the Mississippi Delta and seafood like shrimp, crab and oysters harvested from the Gulf of Mexico along the Mississippi Gulf Coast. Whatever your taste, Mississippi’s world-class chefs are on hand to ensure you leave fulfilled and craving seconds.

From our family to yours, and on behalf of all Mississippians from across our great state, welcome to “The Hospitality State.” We’re glad you’re here.

Sincerely,

  
Governor Tate Reeves



The Mississippi Tourism Association gratefully acknowledges the cooperation and support of this project by the Mississippi Development Authority-Visit Mississippi. Some photographs in this guide were provided by Snapshot Publishing, Collection of the Museum Division, Mississippi Department of Archives and History; Mississippi Development Authority-Visit Mississippi, Mississippi Department of Wildlife, Fisheries and Parks, Mississippi Craftsman’s Guild, Mississippi Agriculture and Forestry Museum, Coastal Mississippi, Visit Jackson, various state agencies and convention and visitors bureaus in Mississippi.

Additional photography provided by Tate K. Nations, Mississippi Development Authority; Ron Blaylock Photography; Benjamin Askinas; Rick Cleveland; Mississippi Sports Hall of Fame & Museum; White Front Café by Amy C. Evans; Ryan Gary Photography; Jean Frank; Erika Goldring; Chris Ledoux by Butch Adams; Andrew Lee; Welsey White Productions; Johnny Cash & “Starkville City Jail” photos by Jeremy Murdock; Rory Doyle, Joe Mac Hudspeth, James Patterson Photography, Melanie Thortis, Pablo Corona, Tom Beck, Paul Bonge, Laura Daniels, Dawn Rosenberg Davis, Allison Muirhead, Coker Photography, Jason Taylor, Amile Wilson, University of Mississippi, Southern Mississippi Image Center, Belmont Plantation, Elvis Presley Enterprises, Vicksburg National Military Park/National Park Service, The Alluvian, Pig and Pint, Mississippi Children’s Museum photo courtesy of Mississippi Children’s Museum; B.B. King Museum and Delta Interpretive Center/B.B. King Road Shows; Beau Rivage Resort and Casino and Gold Strike images courtesy of MGM Resort images by Steve Belkowitz; Outlets of Mississippi; The Little Dokey photo by Jonathan Hammond (Maximum Impact Production), courtesy of Little Dokey Bar B Q, LLC; US Coast Guard; Mississippi Arts + Entertainment Experience courtesy of Marianne Todd and Ron Blaylock.

Cover: Asya Branch, Miss USA 2020, photo by Ron Blaylock Photography; pictured on the porch of Elvis Presley’s childhood home at the Elvis Presley Birthplace and Museum in Tupelo.

For additional information, call the Mississippi Development Authority-Visit Mississippi at 1.866.733.6477, or visit their website at [visitmississippi.org](http://visitmississippi.org). The Mississippi Tour Guide is published by the Mississippi Tourism Association (MTA). All information in city listings and advertising was provided by the local communities and advertisers, therefore MTA cannot guarantee the advertising information listed herein. Before leaving for any special event or attraction listed in this publication, call the phone number for date and details. Mississippi Tourism Association, P.O. Box 2745, Madison, MS 39130, [mstourism.com](http://mstourism.com). Produced by Snapshot Publishing, LLC. P.O. Box 320925, Flowood, MS 39232.

©2022, Mississippi Tourism Association | [mississippitourguide.com](http://mississippitourguide.com)





MISSISSIPPI  
AQUARIUM.



FROM BROWN TO  
BLUE AND BEYOND

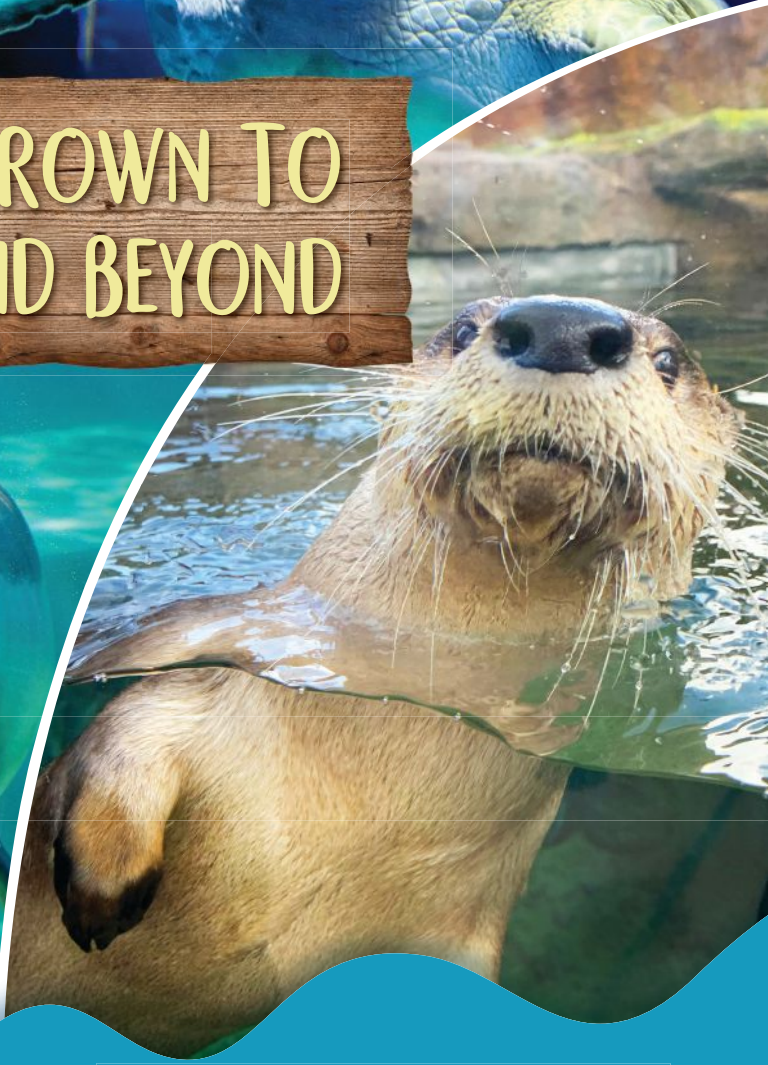

228.241.1300

2100 E BEACH BLVD, GULFPORT, MS 39501

©2021 Mississippi Aquarium. All rights reserved.  
A 501(c)(3) not for profit corporation.

GET TICKETS AT  
**MSAQUARIUM.ORG**  
OPEN DAILY 10AM-5PM



# A FEELING LIKE NO OTHER<sup>®</sup>



Featuring 1,740 guest rooms and suites, 10 restaurants, exciting nightlife, and an 85,000-square-foot gaming area including BetMGM Book Bar & Grill, Mississippi's first full-service sports betting and entertainment destination. Our AAA Four-Diamond resort offers world-class dining, upscale shopping, a nationally-ranked spa and salon, a PGA TOUR Champions golf course, and a pool overlooking the Mississippi Sound.

PLAN YOUR VISIT AT [BEAURIVAGE.COM](http://BEAURIVAGE.COM) OR CALL 1.888.567.6667



*Beau Rivage*<sup>®</sup>  
RESORT & CASINO • BILOXI







# Come to The MAX. Leave inspired.

**From the coastline to the red hills to the Delta flatlands.** The MAX will take you to places that shaped some of the most creative people in the world. You will be amazed, surprised, and above all, inspired.



**Mississippi  
Arts+  
Entertainment  
Experience** SM

In Downtown Meridian | [msarts.org](http://msarts.org)



# THE *Key* TO A PERFECT GETAWAY



*Kayaking the Mississippi*

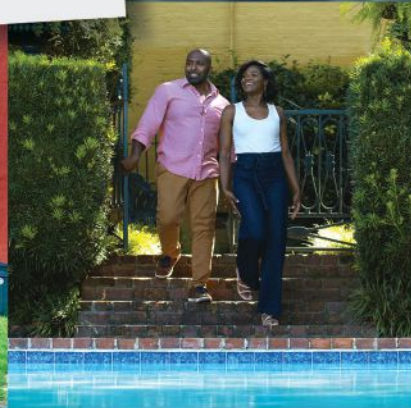

## VICKSBURG

*The Key to the South*

#VISITVICKSBURG

     @VisitVicksburg  
VISITVICKSBURG.COM



# TABLE OF CONTENTS



## FEATURES

- 10 CROWN JEWEL** *Asya Branch*
- 14 MISSISSIPPI WOMEN LEADING THE WAY**
- 26 THE MISSISSIPPI EXPERIENCE**
- 30 FOOD** *Indulge in Our Culinary Cravings*
- 34 ARTS & CULTURE** *Mississippi's Thriving Creative Community*
- 40 MUSIC** *The Birthplace of America's Music*
- 46 THE MISSISSIPPI STORY** *Mississippi's History*
- 50 OUTDOOR ADVENTURE**
- 54 NATIONAL HERITAGE AREAS**
- 65 WELCOME HOME MISSISSIPPI**

## TRAILS

- 56 BLUES TRAIL**
- 59 COUNTRY MUSIC TRAIL**
- 60 FREEDOM TRAIL**
- 61 WRITERS TRAIL**
- 62 MOUND TRAIL**

## REGIONAL OVERVIEWS

- 66 HILLS REGION**  
Corinth, Grenada, Hernando, Holly Springs, Horn Lake, Iuka, Nesbit, New Albany, Olive Branch, Oxford, Southaven, Tishomingo, Tupelo, Walls
- 72 PINES REGION**  
Aberdeen, Columbus, Kosciusko, Meridian, Philadelphia/Choctaw, Starkville
- 76 DELTA REGION**  
Clarksdale, Cleveland, Greenville, Greenwood, Indianola, Tunica, Yazoo County
- 80 CAPITAL/RIVER REGION**  
Brandon, Brookhaven, Canton, Clinton, Flowood, Jackson, Natchez, Pearl, Ridgeland, Vicksburg
- 86 COASTAL REGION**  
The Gulf Coast, Hattiesburg, Laurel

## ALSO INSIDE

- 1 WELCOME FROM GOVERNOR TATE REEVES**
- 18 STATE MAP, WELCOME CENTERS, TOURISM OFFICES**
- 22 TRAVEL RESOURCES, TRAVEL SERVICES**
- 90 CASINOS**
- 92 HOTELS & MOTELS**
- 109 BED & BREAKFASTS & UNIQUE LODGING**
- 115 GOLF COURSES**
- 120 CAMPGROUNDS & RV PARKS**
- 123 STATE PARKS**
- 124 WILDLIFE MANAGEMENT AREAS & STATE LAKES**
- 125 COASTAL PRESERVES**
- 126 CALENDAR OF EVENTS**
- 139 BEST OF MISSISSIPPI**  
*Special Advertising Section*
- 151 CITY INDEX**



## ABOUT THE COVER

Asya Branch made history not once but twice, but that's just part of her powerful story that began in Mississippi. Branch became the first Black woman to be crowned Miss Mississippi, and just a year later she went on to be crowned the first Miss USA 2020, making her the first contestant from the Magnolia State to win the coveted crown. But amidst the glitz and glamour, her heart remained anchored not only to Mississippi, but also to a social justice initiative for children with incarcerated parents. Learn about her love for Southern hospitality, her journey to Miss USA and her meaningful initiative on page 10.

*Asya Branch poses on the porch of the Elvis Presley Birthplace in Tupelo, Mississippi, an attraction that she says is a "Magnolia State must."*



## DON'T LET THE FUN STOP HERE!



- **EXPLORE** each of the five regions in the City Guide, which includes comprehensive listings of attractions
- Follow our iconic **TRAILS**: Blues, Country Music, Freedom, Writers and Mounds
- **STAY & PLAY** at our Golf Courses, Casinos, Hotels & Motels, Bed & Breakfasts & Unique Lodging
- Discover our outdoor **ADVENTURE**: Wildlife Management Areas & State Lakes, State Parks, Campgrounds & RV Parks, Coastal Preserves and more

### PUT THE GUIDE TO USE

We've split the state into five distinct regions based on geography—Hills, Delta, Pines, Capital/River and Coastal. Each region is unique and offers a variety of things to see and do. From world-class resorts and state-of-the-art museums to local treasures, hidden gems and everything in between, the Magnolia State has something for everyone.

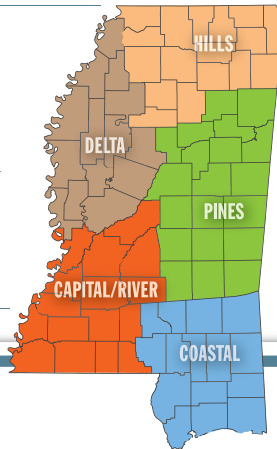

### PLAN YOUR NEXT TRIP WITH A CLICK

**VISITMISSISSIPPI.ORG** is the official tourism website. It is a tool to help you plan your trip to Mississippi. Access attractions, accommodations, events, restaurants and more!

Stay current by signing up for **E-NEWSLETTERS** and get updates delivered directly to your inbox. Visit **TINYURL.COM/VISITMS** to sign up.



[FACEBOOK.COM/VISITMS](https://www.facebook.com/visitms)



[YOUTUBE.COM/USER/VISITMISSISSIPPI](https://www.youtube.com/user/visitmississippi)



[TWITTER.COM/VISITMS](https://twitter.com/visitms)



[FLICKR.COM/PHOTOS/VISITMISSISSIPPI](https://www.flickr.com/photos/visitmississippi)



[PINTEREST.COM/VISITMS](https://www.pinterest.com/visitms)



### COVID-19 TRAVEL ALERT

Visit Mississippi and its partners are committed to providing the latest safety guidelines regarding travel during the COVID-19 outbreak. The health and safety of our citizens and visitors are of the utmost importance for Mississippi's tourism industry. Please refer to the Mississippi Department of Health for all state directives, and check with your destination to confirm hours of operation and other guidelines. **MississippiTourGuide.com**

**MISSISSIPPI CHILDREN'S MUSEUM MERIDIAN**

**VISIT MISSISSIPPI'S TRAVEL ATTRACTION OF THE YEAR**

**WE TAKE FUN SERIOUSLY!**

403 22nd Ave  
Meridian, MS 39301  
mcmmeridian.org

@mcmmeridian





# A GETAWAY YOU DESERVE



The ultimate getaway awaits you,  
delivering the utmost in service, non-stop gaming and action.



**GOLD STRIKE**  
AN MGM RESORT  
[goldstrike.com](http://goldstrike.com)



# A SAFE BET

★★★ *For your next* ★★★

# GETAWAY



## TUNICA HITS THE JACKPOT!

- World-Class Casino Resorts with All-New Sports Books
- Premium Entertainment
- Countless Dining Choices
- Museums with Delta History
- Championship Golf
- Easier Access from the East on



1-888-4TUNICA  
TUNICATRAVEL.COM



# CROWN JEWEL

ASYA BRANCH'S HISTORY-MAKING ROLE AS MISS USA 2020 IS ONLY PART OF HER POWERFUL STORY THAT STARTED IN MISSISSIPPI



*Asya Branch, former Miss Mississippi USA and Miss USA 2020, pictured on the front porch of Elvis Presley's childhood home at the Elvis Presley Birthplace and Museum in Tupelo.*





Photo by Benjamin Askinas

Asya Branch, Miss USA 2020 winner, wearing the "Power of Positivity" Crown, presented by Mouawad, the official crown sponsor of the 2020 Miss USA Competition at the Miss USA Competition, on November 7, 2020 at Graceland in Memphis Tennessee.

Asya Branch still gets goosebumps when she thinks about that moment. There she was on the stage, surrounded by the other members of a very elite club: the top five contestants in the Miss USA pageant. One by one, their states were called. Fourth runner-up, third runner-up, second runner-up. Suddenly it was just Branch and the contestant from Idaho.

**"TAKE A DEEP BREATH, LADIES. THIS IS FOR REAL,"** said host Allie LaForce. **"MISS USA 2020 IS ... MISSISSIPPI!"**

And suddenly, it was all a blur. There was clapping, there were cameras, there was music, there were flowers, and there was crying as her predecessor placed the diamond-studded crown on Branch's head. When Branch finally caught her breath, it hit her all at once what she had accomplished. In an instant, she had made history as the first Miss Mississippi USA to win the Miss USA crown, just a year after becoming the first Black winner of the state pageant.

**"WHEN YOU HAVE A DREAM IN YOUR HEART FOR SO LONG AND IT FINALLY COMES TO FRUITION, IT ALMOST SEEMS UNBELIEVABLE,"** she says. "It was very surreal. It was a feeling of shock and excitement, and realizing I was accomplishing my dreams and my goals."

Since her reign as Miss USA began in November 2020, Branch—whose first name is pronounced "Asia"—has seen her life change dramatically. Whisked away from the Magnolia State to a new home base in New York City, she embarked on a year of duties ranging from public appearances to speaking engagements—albeit mainly virtual appearances and digital engagements during the pandemic restrictions of late 2020 and early 2021. But even with her newfound hectic schedule, Branch's heart remained anchored to her hometown of Booneville, MS, in the Hills region, and to the family and friends who supported every step of her incredible journey.

Branch's route to the Miss USA title actually began in Michigan, not Mississippi, but her family moved to Booneville the summer before she started kindergarten. They readily traded Midwestern urban life for a more peaceful and pastoral existence, with wide open spaces, trees and plenty of room for pets of all sorts—from dogs and rabbits to horses and chickens. "I think it gave us the life we were always looking for," she says. "I loved the warmth, the sunshine—and what really got me was the Southern hospitality, how everyone was just so nice and so welcoming. It really made it feel like home right away."

## Asya's MAGNOLIA STATE MUSTS

We asked Miss USA Asya Branch for her favorite destinations and activities in Mississippi, the places she makes it her mission to visit when she's home. Her answers span the state from the Hills to the Coast:

**FAVORITE PLACE FOR LUNCH**  
**10 SOUTH ROOFTOP BAR & GRILL**  
Vicksburg (*Capital/River*)

Nosh on fried green tomatoes or gumbo with a view of the Mississippi River.

**FAVORITE PLACE FOR A DATE NIGHT**  
**MARY MAHONEY'S**  
Biloxi (*Coastal*)

One of the oldest homes in America, dating to the early 1700s, is the centerpiece of this iconic eatery.

**FAVORITE LOCAL TOURIST ATTRACTION**  
**ELVIS PRESLEY BIRTHPLACE**  
Tupelo (*Hills*)

Trace the King of Rock n' Roll's journey to superstardom by touring the two-room home in which he was born, his family's former church and an award-winning museum.

**FAVORITE PLACE TO UNWIND**  
**TISHOMINGO STATE PARK**  
(*Hills*)

**OR ANYWHERE ON THE NATCHEZ TRACE**

Tucked into the foothills of the Appalachian Mountains, picturesque Tishomingo State Park offers opportunities for rock climbing, hiking and canoeing. The scenic and serene Natchez Trace Parkway stretches from the state's southwest corner all the way up to Nashville.

**FAVORITE PLACE FOR A SHOPPING SPREE**  
**TANGER OUTLETS**  
Southaven (*Hills*)

More than 60 stores with top designer brands from Tory Burch to Under Armour.

**FAVORITE WEEKEND GETAWAY**  
**OXFORD**  
(*Hills*)

Take in a concert or a game, enjoy a meal at a James Beard Award-winning restaurant, and shop on the historic Square in this tree-shaded college town.

**FAVORITE ANNUAL EVENT**  
**NATCHEZ BALLOON FESTIVAL**  
Natchez (*Capital/River*)

This weekend of high-flying fun draws visitors of all ages with rides and games, arts and crafts, and a colorful balloon competition.



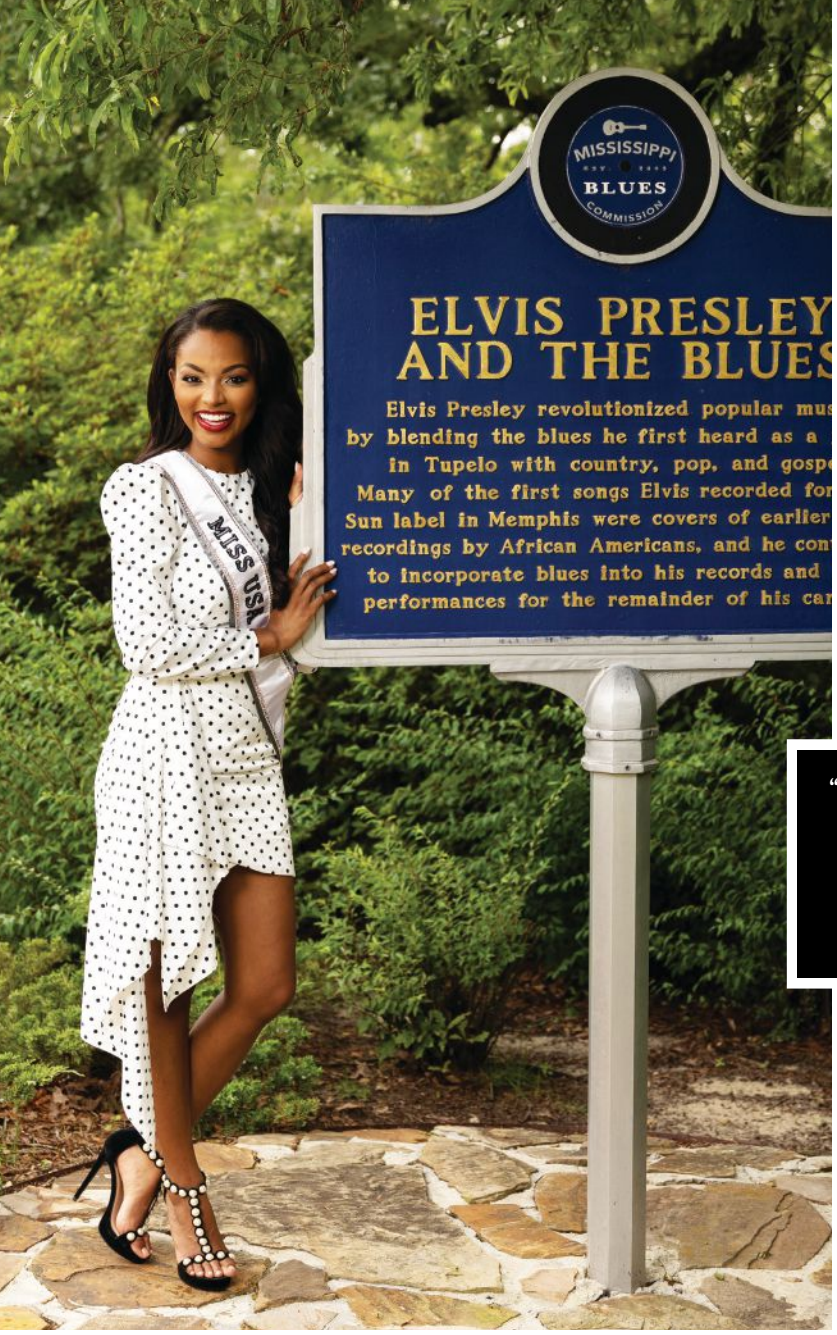

and so the child shouldn't be treated differently, because that was one of the hardest things I had to deal with."

Becoming the first African American woman to win the Miss Mississippi USA crown gave Branch a sense of pride that would carry her through to the country's biggest pageant stage. **"I'M SO, SO GRATEFUL TO HAVE HAD THE OPPORTUNITY TO BE THAT EXAMPLE FOR THE NEXT GIRL AND TO SHOW THE DIVERSITY AND INCLUSION THERE,"** she says. "I've gotten numerous messages from mothers and from young girls who say, 'You're my inspiration.' And that's what I strive to be—I want to inspire people to be whatever it is that they aspire to be. In that moment, I felt like I had taken my next step toward the goal of being an example for some young girl or boy who had a dream but had never seen themselves reflected in the people who held those positions."

Meanwhile, Branch was a student at the University of Mississippi, majoring in integrated marketing communications with an emphasis on public relations. She also launched her own cosmetics company, Branch Beauty, capitalizing on her popular YouTube makeup tutorials with products like eyeshadows and long-wearing liquid lip tints perfect for the pageant stage and beyond.

**"I'VE ALWAYS HAD A LOVE FOR MAKEUP, AND I LEARNED THE WORD 'ENTREPRENEUR' WHEN I WAS FIVE YEARS OLD," SHE SAYS. "I'VE ALWAYS HAD IT IN THE BACK OF MY MIND. I WAS IN A PHASE OF MY LIFE WHERE I WAS ASKING MYSELF, WHAT IS MY NEXT GOAL? WHAT'S NEXT FOR ME? I MADE IT HAPPEN, AND IT'S SLOWLY EXPANDING. IT'S JUST A LOT OF FUN."**

The reactions from back home after winning the Miss USA crown were "overwhelming, but in the most incredible way," Branch says. "The amount of love and support that Mississippi has shown me over the years has been amazing, but the amount of love and support that I received after that moment was just almost unfathomable. It's indescribable how proud I am to represent each and every individual in the state."

And while she remains open to the career opportunities that might present themselves after her year in the spotlight—she mentions the entertainment industry as a possible target—Branch says nothing can diminish her fondness for the state of Mississippi. "I miss the calmness, the sense of peace that's there," she says. "I miss the trees, the birds. New York is a concrete jungle, and while it's amazing the hustle and bustle there, I miss the nature, seeing the fields of sunflowers, and the other little things that make it feel like home. There are a lot of hidden gems in Mississippi. There's more here than people realize. There's a lot of history, and a lot of growth as well. You have to be ready to explore."

Between visits home, Branch is steadily focused on lending a helping hand to kids facing the same hardships she did—with projects including special children's books and a letter-writing campaign for incarcerated parents—while at the same time reflecting on the road she has already taken.

"For years, I've looked up to other Miss USAs and I have followed their journeys, I've seen where life was taking them, and I aspired to be in their role. So I'm grateful that I've been able to make this dream a reality," she says. "Honestly, I just want people to remember my heart. I want them to remember the work that I've done, the impact that I tried to make, and the lives that I tried to change. And I hope I've made Mississippi proud."

The sixth of eight children, Branch faced a life-changing struggle a few years later when her father was arrested and sentenced to more than a decade of prison time. Left at home to deal with feelings of loneliness and shame, Branch sought to find a way out of the darkness—not just for herself but for other children going through similar circumstances.

"You forget there's a family being directly affected by the situation," she says. "So often, children become abandoned by their parents once they're incarcerated, they end up in the foster care system, and they end up incarcerated themselves later. It's just a cycle of negativity. I knew that I had a strong support system that kept me from becoming a statistic, and I wanted to be able to be that voice and that encourager for other children who might not have someone to keep them on the right track."

Branch's voice grew louder once she began competing in local pageants at the age of 17. Aside from her warm brown eyes and her brilliant smile, she captured the minds of audiences and judges with her passion and purpose, including a social justice initiative she dubbed **"FINDING YOUR WAY: EMPOWERING CHILDREN OF INCARCERATED PARENTS."** She won the title of Miss Mississippi, part of the Miss America program, in 2018, and a year later she became Miss Mississippi USA, setting the stage for her Miss USA win.

"I just really wanted to make a positive impact, and kind of change the stigma," she says. "I wanted to let people know that it's a situation that's out of the child's control,





One note ...



One taste ...



One step ...

# ONE LITTLE THING CAN CHANGE EVERYTHING

*see what's next ...*

TUPELO HARDWARE CO.

In **TUPELO, MISSISSIPPI** - an upbeat, happy city where we believe in the power of possibility. **#MyTupelo** • **#VisitMSResponsibly**

**Where tomorrows are made!**





# Mississippi Women Leading the Way

## FOLLOW THESE WOMEN WHO HAVE MADE THEIR MARK ON MISSISSIPPI

The list of Mississippi women who have been leaders in their fields is longer than this guide could possibly hold—from activists who changed the nation during the Civil Rights Movement to GRAMMY® award-winning musicians, Pulitzer Prize-winning authors and Olympic Gold medalists. Discover some of the women who shaped the history of Mississippi, then visit the places where their legacies live on.



### CIVIL RIGHTS

**MYRLIE EVERS** and her husband Medgar worked together during the Civil Rights Movement during the 1950s and early 1960s, when he served as field secretary for the NAACP. He was the face of the organization and she ran the field office. On June 12, 1963, Medgar was assassinated in the carport of their home in Jackson. Myrlie continued her activism in Mississippi and California, and became the chair of the NAACP in 1995—the first woman to serve in that role. In 1998, she established the Medgar and Myrlie Evers Institute to preserve and advance the legacy of their civil rights activism. The Medgar and Myrlie Evers Home in Jackson is now a National Monument located in the Capital/River region of the state.



In the Hills region, explore the legacy of journalist and anti-lynching activist **IDA B. WELLS**, whose childhood home in Holly Springs is now the Ida B. Wells-Barnett Museum and Cultural Center of African American History. Born to enslaved parents and orphaned at age 16, Wells became a teacher to support herself and her siblings. Her work as a journalist brought national attention to the horror of lynching, as well as women's suffrage. Wells died in 1931 but her legacy lives on: nearly nine decades later in 2020, the Pulitzer Prize Board gave a posthumous award to Wells “for her outstanding and courageous reporting on the horrific and vicious violence against African Americans during the era of lynching.”

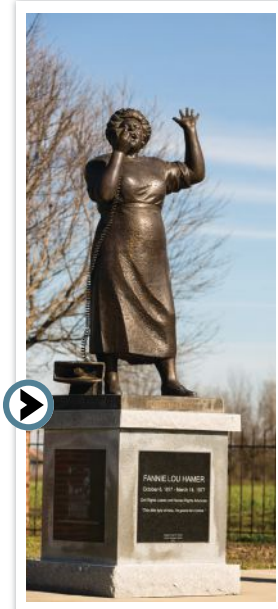

“Nobody’s free until everybody’s free,” said civil rights leader **FANNIE LOU HAMER**, who made it her life’s work to ensure freedom for all. Her list of accomplishments included organizing Mississippi’s Freedom Summer, co-founding both the Freedom Democratic Party and the National Women’s Political Caucus and helping thousands of Black Mississippians become registered voters. Visit the Fannie Lou Hamer Memorial Garden and see a statue of the activist at her burial place in the city of Ruleville.



### MUSIC

Country superstar and GRAMMY® winner **FAITH HILL** grew up in the small town of Star—where her marker on the Mississippi Country Music Trail can be found today. She is one of the best-selling country music artists of all time.



**LEONTYNE PRICE** is celebrated in her hometown of Laurel with a downtown park. She was born in 1927. She became the first African American leading performer with the New York City Metropolitan Opera. Price has won 19 GRAMMY® Awards and the Presidential Medal of Freedom.

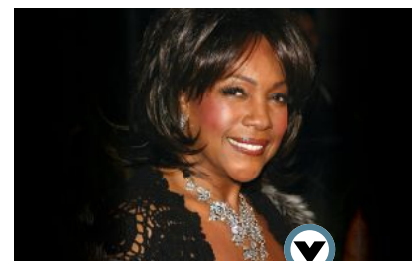

Stop in the name of love and appreciate the musical legacy of **MARY WILSON**, a founding member of the most successful Motown group of the 1960s, Diana Ross and The Supremes. Wilson was born in Greenville in the Delta region of the state. She and her fellow group members were inducted into the Rock & Roll Hall of Fame in 1988.





## LITERATURE

The Pulitzer Prize-winning author **EUDORA WELTY** lived and wrote in her Jackson home. The house is now a museum open for tours, during which book lovers can see the author's typewriter and trace her path to success through an exhibit based on her memoir, *One Writer's Beginnings*.

Poet **NATASHA TRETHERWEY** was born in Gulfport, and Mississippi's Coastal region is featured prominently in her writing. Her poetry collection *Native Guard*, which includes poems exploring African American history on Ship Island, won the Pulitzer Prize. She has served as both United States and Mississippi Poet Laureate.

**KATHRYN STOCKETT** set the publishing world on fire with her debut novel, *The Help*, in 2009. Set in Jackson (where Stockett grew up), the book explores relationships between women of color and the white women who employed them as domestic workers during the 1960s. The book was made into a movie that was filmed in Jackson and Greenwood by director Tate Taylor and earned Octavia Spencer an Oscar for Best Supporting Actress.



## SPORTS

**BRITNEY REESE** leapt to success as the gold medalist in long jump in the 2012 Summer Olympics, only eight years after graduating from Gulfport High School in the Coastal region. Reese also captured the world championship in the event seven times and holds the indoor American record with a distance of 7.23 meters.

Born in the Coastal region city of Lucedale, **RUTHIE BOLTON** played guard for the Sacramento Monarchs WNBA team from 1997 to 2004 and was part of the gold medal-winning United States women's basketball teams in the 1996 and 2000 Summer Olympics. Bolton was inducted into the Women's Basketball Hall of Fame in 2011.

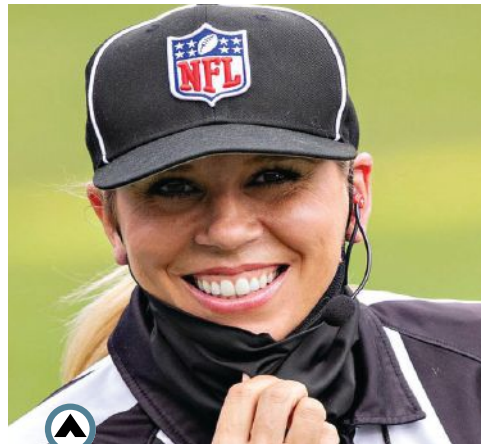

**SARAH THOMAS**, a Pascagoula native and Brandon resident, was the first woman to officiate a college bowl game and the first woman to officiate a Super Bowl. In 2015, Thomas was the first woman to be hired as a full-time NFL official.

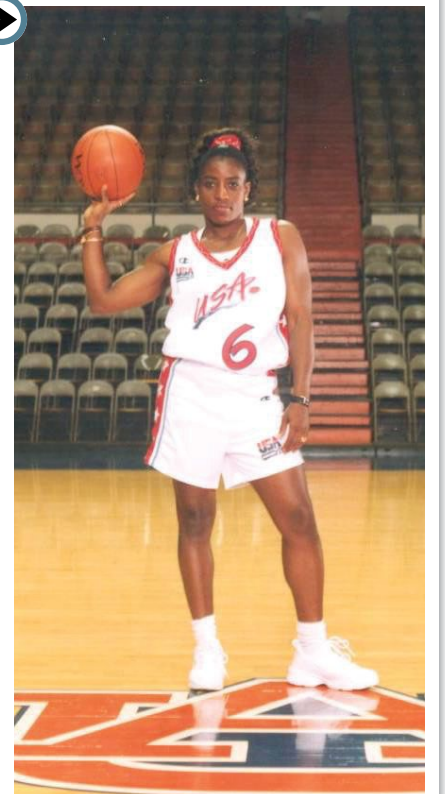





## MEDIA

Mississippi has been home to quite a few leading women on screen, and quite a few of these have graced the cover of the *Official Mississippi Tour Guide* in the past, including Robin Roberts, Sela Ward and Erin Napier.

Before she was a *Good Morning America* anchor, **ROBIN ROBERTS** was a high school sports star in Pass Christian. Roberts's devotion to her Mississippi roots has been a frequent subject on the air; she revisited Hurricane Katrina's devastation of the Coast in an ABC special, *Katrina: 10 Years After the Storm*, in 2015. She cites Mary Mahoney's in Biloxi and Lil Ray's in Gulfport as two of her favorite restaurants.

**SELA WARD** may be best known for her Emmy-winning roles in television dramas like *Sisters* and *Once and Again* and her big-screen performances in *The Fugitive* and *Gone Girl*, but she's equally devoted to her hometown of Meridian in the Pines region, where she founded the Hope Village home for abused and neglected children, and where she is among the Hall of Fame honorees at the state-of-the-art Mississippi Arts and Entertainment Experience, aka The MAX museum.

**ERIN NAPIER** and her husband Ben have shown the country what Southern hospitality, an appreciation for history and hard work can do for their hometown of Laurel on HGTV's hit show *Home Town*. This talented couple wowed viewers with their magical renovations of historic homes, sparking a new passion for revitalization from the minute they aired on HGTV. *Home Town* was the network's highest rated pilot ever and is now in its sixth season.

## CULINARY

Jackson native **CAT CORA** trained at the Culinary Institute of America before becoming a foodie TV fixture on shows including *Melting Pot*, *Date Plate* and *Around the World in 80 Plates*. She is best known as the first woman Iron Chef on Food Network's *Iron Chef America*. She has opened more than 18 restaurants around the world. Cora is the founder and president of the nonprofit Chefs for Humanity, aimed at reducing global hunger.

**ELIZABETH HEISKELL** has easily shifted from a stint as head chef at Greenwood-based Viking Range Corporation to crafting the renowned Debutante Farmer bloody mary mix to becoming a food contributor on the *Today Show* and judging Food Network competitions. All the while, she operates a thriving catering business based in Oxford, and she has authored three best-selling cookbooks.

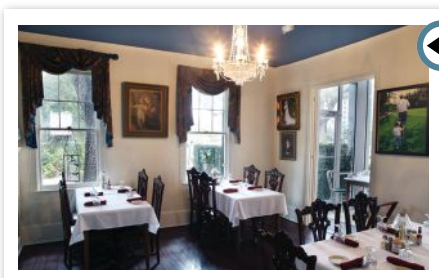

The woman behind one of the South's most legendary restaurants was **MARY MAHONEY**, who in 1964 launched Mary Mahoney's Old French House in a home built in 1737 in Biloxi. Mahoney's winning concept—serving up a combination of New Orleans and coastal cuisine with plenty of Southern hospitality—has drawn guests ranging from Elvis Presley to President Jimmy Carter.







# Eudora Welty House & Garden

## Inspiring Curiosity Since 1925

See where the Pulitzer Prize-winning author lived, entertained, and wrote her stories. Reservations are required. To check available tour times and reserve your tour, email [info@eudoraweltyhouse.com](mailto:info@eudoraweltyhouse.com) or call 601-353-7762.



[@eudoraweltyhouse](https://www.instagram.com/eudoraweltyhouse)



[eudoraweltyhouse.com](http://eudoraweltyhouse.com)

Jackson, Mississippi



# MISSISSIPPI WELCOMES YOU

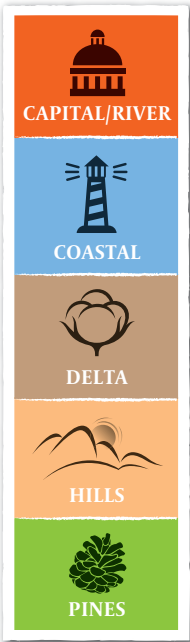

- KEY**
- STATE HIGHWAY
  - US HIGHWAY
  - INTERSTATE
  - NATCHEZ TRACE PARKWAY
  - AIRPORT
  - TRAIN STATION
  - WELCOME CENTERS

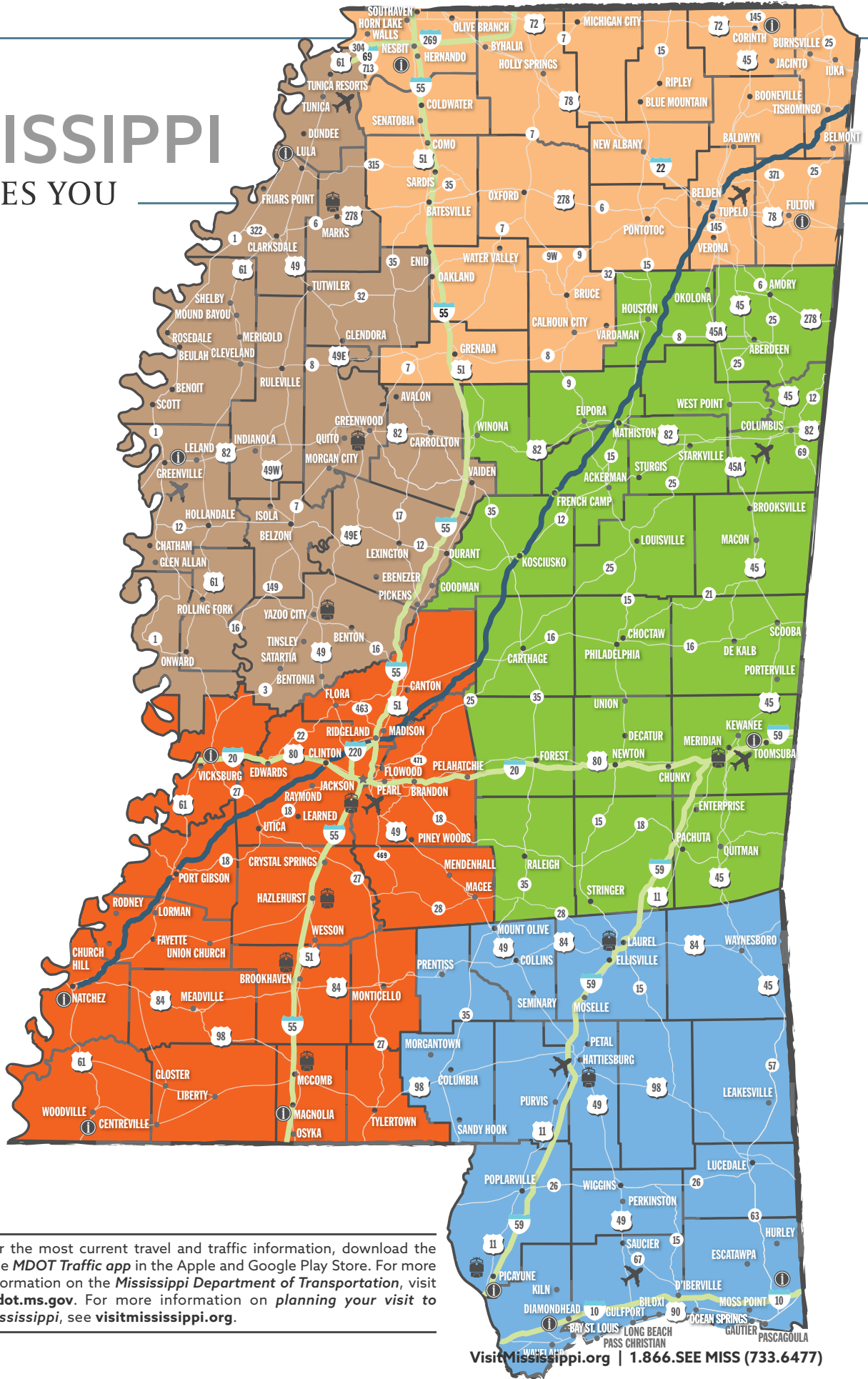

For the most current travel and traffic information, download the free **MDOT Traffic** app in the Apple and Google Play Store. For more information on the **Mississippi Department of Transportation**, visit [mdot.ms.gov](http://mdot.ms.gov). For more information on **planning your visit to Mississippi**, see [visitmississippi.org](http://visitmississippi.org).



## WELCOME CENTERS:

**DESOTO COUNTY WELCOME CENTER**  
3685 I-55 S, Hernando • 662.429.9969

**LAUDERDALE COUNTY WELCOME CENTER**  
I-20 and 59 W, Toomsaba • 601.632.1142

**WASHINGTON COUNTY WELCOME CENTER**  
Hwy. 82 and Reed Rd., Greenville • 662.332.2378

**ADAMS COUNTY WELCOME CENTER**  
640 S. Canal St., Natchez • 601.442.5849

**HANCOCK COUNTY WELCOME CENTER**  
I-10 and Hwy. 607, Pearlinton • 228.533.5554

**PEARL RIVER COUNTY WELCOME CENTER**  
500 I-59 N, Picayune • 601.798.8184

**WOODVILLE HOSPITALITY STATION**  
853 US Hwy. 61 N, Woodville • 601.888.4463

**ALCORN COUNTY WELCOME CENTER**  
2028 S. Tate St., Corinth • 662.286.3443

**ITAWAMBA COUNTY WELCOME CENTER**  
10075 Hwy. 78 W, Tremont • 662.652.3330

**PIKE COUNTY WELCOME CENTER**  
4072 I-55 N, Magnolia • 601.783.5068

**DELMA FURNISS HOSPITALITY STATION**  
Hwy. 61 and Hwy. 49, Lula • 662.337.2305

**JACKSON COUNTY WELCOME CENTER**  
I-10 W Exit 75, Moss Point • 228.475.3384

**WARREN COUNTY WELCOME CENTER**  
4210 Washington St., Vicksburg • 601.638.4269

## TOURISM OFFICES

### CAPITAL/RIVER REGION

**BROOKHAVEN** BROOKHAVEN-LINCOLN COUNTY CHAMBER OF COMMERCE  
230 S. WHITWORTH AVE. » 601.833.1411 BROOKHAVENCHAMBER.ORG

**CANTON** CANTON TOURISM  
147 N. UNION ST. » 601.859.1307 CANTONTOURISM.COM

**CLINTON** CLINTON VISITOR CENTER  
1300 PINEHAVEN RD. » 601.924.2221 CLINTONMS.ORG

**CRYSTAL SPRINGS** CRYSTAL SPRINGS CHAMBER OF COMMERCE  
210 E. RAILROAD AVE. » 601.892.2711 CITYOFCRYSTALSPRINGS.COM

**FLOWOOD** CHAMBER OF FLOWOOD & VISITOR CENTER  
115 LAUREL PARK CV., STE. 108 » 601.932.8007 FLOWOODCHAMBER.COM

**HAZLEHURST** COPIAH COUNTY TOURISM  
201 DOWNING ST. » 601.209.7457 COPIAHWORKS.COM

**JACKSON** VISIT JACKSON  
308 E. PEARL ST., STE. 100 » 601.960.1891 VISITJACKSON.COM

**MAGEE** MAGEE CHAMBER OF COMMERCE  
117 FIRST AVE. NW » 601.849.2517 MAGEECHAMBEROFCOMMERCE.COM

**MCCOMB** SCENIC RIVERS DEVELOPMENT ALLIANCE  
701 S. MAGNOLIA ST. » 601.684.7661 VISITSCENICRIVERS.COM

**MONTICELLO** LAWRENCE COUNTY CHAMBER OF COMMERCE  
517 E. BROAD ST. » 601.587.3007 CHAMBER.LAWRENCECOUNTYMS.COM

**NATCHEZ** VISIT NATCHEZ  
500 MAIN ST., STE. 1 » 601.446.6345 VISITNATCHEZ.ORG

**PORT GIBSON** PORT GIBSON/CLAIBORNE COUNTY CHAMBER OF COMMERCE  
1005 COLLEGE ST. » 601.437.4234 PORTGIBSONMS.ORG

**RIDGELAND** RIDGELAND TOURISM COMMISSION & VISITORS CENTER  
1000 HIGHLAND COLONY PKWY., STE. 6006 » 601.605.5251 VISITRIDGELAND.COM

**TYLERTOWN** WALTHALL COUNTY ECONOMIC DEVELOPMENT AUTHORITY  
901 UNION RD. » 601.876.2680 WWW.CO.WALTHALL.MS.US

**VICKSBURG** VISIT VICKSBURG  
52 OLD HWY. 27 » 800.221.3536 VISITVICKSBURG.COM

**WOODVILLE** WOODVILLE/WILKINSON COUNTY MAIN STREET ASSOCIATION  
163 BOSTON ROW » 601.888.3998

### COASTAL REGION

**BAY ST. LOUIS** HANCOCK TOURISM BUREAU  
1928 DEPOT WAY » 228.463.9222 PLAYONTHEBAY.ORG

**BILOXI** COASTAL MISSISSIPPI  
2350 BEACH BLVD., STE. A » 228.896.6699 GULFCOAST.ORG

**COLLINS** COVINGTON COUNTY CHAMBER OF COMMERCE  
203 S. FIRST ST. » 601.765.6012 COVINGTONCHAMBER.COM

**COLUMBIA** MARION COUNTY DEVELOPMENT PARTNERSHIP  
412 COURTHOUSE SQ. » 601.736.6385 MCDP.INFO

**HATTIESBURG** VISITHATTIESBURG  
308 NEWMAN ST. » 601.296.7475 VISITHATTIESBURG.ORG

**LAUREL** VISIT LAUREL JONES COUNTY  
153 BASE DR., STE. 3 » 601.649.3031 JONESCOUNTY.COM

**OCEAN SPRINGS** OCEAN SPRINGS CHAMBER OF COMMERCE-MAIN STREET-TOURISM BUREAU  
1000 WASHINGTON AVE. » 228.875.4424 OCEANSPRINGSCHAMBER.COM

**WIGGINS STONE COUNTY EDP**  
115 E. HATTEN AVE. » 601.928.5418 STONECOUNTY.COM

### DELTA REGION

**BELZONI** BELZONI-HUMPHREYS DEVELOPMENT FOUNDATION  
110 MAGNOLIA ST. » 662.247.4838 BELZONIMS.COM

**CARROLLTON** CARROLLTON TOWN HALL  
701 LEXINGTON ST. » 662.237.4600

**CLARKSDALE** VISIT CLARKSDALE  
326 BLUES ALLEY » 662.627.6149 VISITCLARKSDALE.COM

**CLEVELAND** CLEVELAND-BOLIVAR COUNTY TOURISM  
101 S. BAYOU AVE. » 662.843.2712 VISITCLEVELANDMS.COM

**GREENVILLE** GREENVILLE/WASHINGTON COUNTY CVB  
216 S. WALNUT ST. » 662.334.2711 VISITGREENVILLE.ORG

**GREENWOOD** GREENWOOD CVB  
225 HOWARD ST. » 662.453.9197 VISITGREENWOOD.COM

**INDIANOLA** INDIANOLA CHAMBER OF COMMERCE  
112 MARTIN LUTHER KING BLVD. S » 662.887.4454 INDIANOLACHAMBERMAINSTREET.COM

**TUNICA RESORTS** TUNICA CVB  
13625 HWY. 61 N » 662.363.3800 TUNICATRAVEL.COM

**YAZOO CITY** YAZOO COUNTY CVB  
110 N. JERRY CLOWER BLVD., STE. S » 662.746.1815 VISITYAZOO.ORG

**ROLLING FORK** ROLLING FORK VISITORS CENTER & MUSEUM  
352 WALNUT ST. » 662.873.2232



Your Shopping and Dining Destination.

1000 Highland Colony Parkway | I-55 at Old Agency Road, Ridgeland, Mississippi | 601.519.0900  
See all our retail stores and restaurants at RenaissanceAtColonyPark.com



# TOURISM OFFICES

## HILLS REGION

<p><b>BATESVILLE</b> PANOLA PARTNERSHIP, INC. 150A PUBLIC SQ. » 662.563.3126 PANOLACOUNTY.COM</p>	<p><b>NEW ALBANY</b> NEW ALBANY OFFICE OF COMMUNITY DEVELOPMENT 135 E. BANKHEAD ST. » 662.534.4354 VISITNEWALBANY.COM</p>
<p><b>BOONEVILLE</b> BOONEVILLE MAIN STREET PROGRAM 100 W. CHURCH ST. » 662.416.9278 VISITBOONEVILLE.COM</p>	<p><b>OXFORD</b> VISIT OXFORD 1013 JACKSON AVE. E » 662.232.2477 VISITOXFORDMS.COM</p>
<p><b>BYHALIA</b> BYHALIA AREA CHAMBER MAIN STREET 2452 CHURCH ST. » 662.838.8127 BYHALIA-MS.COM</p>	<p><b>RIPLEY</b> CITY OF RIPLEY 500 S. MAIN ST. » 662.837.7154 RIPLEY.MS.GOV</p>
<p><b>CORINTH</b> VISIT CORINTH 215 N. FILLMORE ST. » 662.287.8300 CORINTH.NET</p>	<p><b>SENATOBIA</b> TATE COUNTY ECONOMIC DEVELOPMENT FOUNDATION 135 N. FRONT ST. » 662.562.8715 TATECOUNTYMS.COM</p>
<p><b>GRENADA</b> GRENADA TOURISM COMMISSION 95 SW FRONTAGE RD. » 662.614.4500 VISITGRENADAMS.COM</p>	<p><b>SOUTHAVEN</b> DESOTO COUNTY TOURISM 4560 VENTURE DR. » 662.393.8770 VISITDESOTOCOUNTY.COM</p>
<p><b>HOLLY SPRINGS</b> HOLLY SPRINGS TOURISM &amp; RECREATION BUREAU 195 E. VAN DORN AVE. » 662.252.2515 VISITHOLLYSPRINGS.COM</p>	<p><b>TUPELO</b> TUPELO CVB 399 E. MAIN ST. » 662.841.6521 TUPELO.NET</p>
<p><b>IUKA</b> TISHOMINGO COUNTY TOURISM COUNCIL 1001 BATTLEGROUND DR. » 662.423.0051 TISHOMINGOFUNHERE.ORG</p>	

## PINES REGION

<p><b>ABERDEEN</b> ABERDEEN VISITORS BUREAU 204 E. COMMERCE ST. » 662.369.9440 ABERDEENMS.ORG</p>	<p><b>MERIDIAN</b> VISIT MERIDIAN 2000 FRONT ST., STE. A » 601.482.8001 VISITMERIDIAN.COM</p>
<p><b>ACKERMAN</b> ACKERMAN-CHOCTAW COUNTY CHAMBER OF COMMERCE 55 E. QUINN ST. » 662.285.3778</p>	<p><b>NEWTON</b> NEWTON COUNTY CHAMBER OF COMMERCE 128 S. MAIN ST. » 601.683.2201 NEWTONCHAMBERMS.COM</p>
<p><b>CARTHAGE</b> LEAKE COUNTY DEVELOPMENT ASSOCIATION 103 N. PEARL ST. » 601.267.7161 LEAKEIDA.COM</p>	<p><b>OKOLONA</b> OKOLONA AREA CHAMBER OF COMMERCE 219 MAIN ST. » 662.447.5913 OKOLONAMS.ORG</p>
<p><b>COLUMBUS</b> COLUMBUS LOWNDES CVB 117 3RD STREET SOUTH » 662.329.1191 VISITCOLUMBUSMS.ORG</p>	<p><b>PHILADELPHIA</b> PHILADELPHIA COMMUNITY DEVELOPMENT PARTNERSHIP 256 W. BEACON ST. » 601.656.1000 NESHOPA.ORG</p>
<p><b>DE KALB</b> KEMPER COUNTY CHAMBER OF COMMERCE 10462 HWY. 16 W » 601.743.2754 KEMPERCOUNTY.COM</p>	<p><b>QUITMAN</b> CLARKE COUNTY CHAMBER OF COMMERCE 100 S. RAILROAD AVE. » 601.776.5701 CLARKECOUNTYCHAMBER.COM</p>
<p><b>KOSCIUSKO</b> KOSCIUSKO-ATTALA PARTNERSHIP 101 NORTH NATCHEZ ST. » 662.289.2981 KAPARTNERSHIP.ORG</p>	<p><b>STARKVILLE</b> GREATER STARKVILLE DEVELOPMENT PARTNERSHIP 200 E. MAIN ST. » 662.323.3322 STARKVILLE.ORG</p>
<p><b>LOUISVILLE</b> LOUISVILLE-WINSTON COUNTY CHAMBER OF COMMERCE 311 W. PARK ST. » 662.773.8719 WINSTONCOUNTYMS.COM</p>	<p><b>WEST POINT</b> THE GROWTH ALLIANCE 746 E. BROAD ST. » 662.494.5121 WESTPOINTLIFE.COM</p>
<p><b>MACON</b> NOXUBEE COUNTY ECONOMIC &amp; COMMUNITY DEVELOPMENT ALLIANCE 198 WASHINGTON ST. » 662.726.4456 NOXUBEEALLIANCE.COM</p>	<p><b>WINONA</b> WINONA MAIN STREET 701 SUMMIT ST. » 662.283.4828</p>



1000 Highland Colony Parkway | I-55 at Old Agency Road, Ridgeland, Mississippi | 601.519.0900  
See all our retail stores and restaurants at [RenaissanceAtColonyPark.com](http://RenaissanceAtColonyPark.com)  
For Leasing Information, contact Mattiace Properties at 601.352.1818



# You'll find the best fishing right here in T

## (Discover our best-kept secrets.)

Somewhere down south is a stretch of coastline with fish that need catching, fresh Gulf shrimp that need eating, and poker tables that need one more player. We could tell you where, but that would spoil the fun.

coastal<sup>™</sup>  
MISSISSIPPI  
*The Secret Coast*

Start exploring at  
**SecretCoast.com**





Travel Assistance Contacts

**VISIT MISSISSIPPI**

P.O. Box 849, Jackson  
1.866.SEE MISS (733.6477)  
[visitmississippi.org](http://visitmississippi.org)

**GULF ISLANDS NATIONAL SEASHORE**

3500 Park Rd., Ocean Springs  
228.875.3962  
[nps.gov/guis](http://nps.gov/guis)

**MISSISSIPPI DELTA TOURISM ASSOC.**

P.O. Box 1770, Clarksdale  
662.627.6149  
[visitthedelta.com](http://visitthedelta.com)

**MISSISSIPPI DEPARTMENT OF WILDLIFE, FISHERIES & PARKS**

1505 Eastover Dr., Jackson  
601.432.2400  
[mdwfp.com](http://mdwfp.com)

**MISSISSIPPI DEPARTMENT OF PUBLIC SAFETY**

P.O. Box 958, Jackson  
601.987.1212 • 800.843.5352  
[dps.state.ms.us](http://dps.state.ms.us)  
\*47 (HP) for cellular phone users

**MISSISSIPPI HILLS NATIONAL HERITAGE AREA ALLIANCE**

398 E. Main St., Ste. 114, Tupelo  
662.844.1278  
[mississippihills.org](http://mississippihills.org)

**NATCHEZ TRACE COMPACT**

101 N. Natchez St., Kosciusko  
855.568.7223  
[scenictrace.com](http://scenictrace.com)

**NATCHEZ TRACE PARKWAY**

2680 Natchez Trace Parkway, Tupelo  
662.680.4027  
[nps.gov/natr](http://nps.gov/natr)

**PAT HARRISON WATERWAY DISTRICT**

17 J M Tatum Industrial Dr., Ste. 120, Hattiesburg  
601.264.5951 • 800.748.9618  
[phwd.net](http://phwd.net)

**PEARL RIVER VALLEY WATER SUPPLY DISTRICT**

115 Madison Landing Cir., Ridgeland  
601.856.6574  
[therez.ms.gov](http://therez.ms.gov)

**STATE PARKS INFORMATION**

1505 Eastover Dr., Jackson  
601.432.2400 • 800.GO.PARKS (467.2757)  
[mdwfp.com](http://mdwfp.com)

**TENN-TOM TOURISM ASSOC.**

318 Seventh St. N, Columbus  
662.328.8936 • 888.836.6866  
[tenntom.org](http://tenntom.org)

Hunting & Fishing Licenses

**MISSISSIPPI DEPARTMENT OF WILDLIFE, FISHERIES & PARKS**

1505 Eastover Dr., Jackson  
601.432.2400 • 800.546.4868  
[mdwfp.com](http://mdwfp.com)

State Museums

**MISSISSIPPI AGRICULTURE & FORESTRY/NATIONAL AGRICULTURAL AVIATION MUSEUM**

1150 Lakeland Dr., Jackson • 601.432.4500  
[msagmuseum.org](http://msagmuseum.org)

**MISSISSIPPI ARMED FORCES MUSEUM**

1001 Lee Ave. W, Building 850, Camp Shelby  
601.558.2757  
[armedforcesmuseum.us](http://armedforcesmuseum.us)

**MISSISSIPPI CHILDREN'S MUSEUM**

2145 Museum Blvd., Jackson  
601.981.5469 • 877.793.KIDS (5437)  
403 22nd Ave., Meridian  
[mschildrensmuseum.org](http://mschildrensmuseum.org)

**MISSISSIPPI CIVIL RIGHTS MUSEUM**

222 North St., #2205, Jackson  
601.576.6800  
[mcrm.mdah.ms.gov](http://mcrm.mdah.ms.gov)

**MISSISSIPPI DEPARTMENT OF ARCHIVES & HISTORY**

200 North St., Jackson  
601.576.6850  
[mdah.state.ms.us](http://mdah.state.ms.us)

**MISSISSIPPI MUSEUM OF ART**

380 S. Lamar St., Jackson  
601.960.1515  
[msmuseumart.org](http://msmuseumart.org)

**MISSISSIPPI MUSEUM OF NATURAL SCIENCE**

2148 Riverside Dr., Jackson • 601.576.6000  
[mdwfp.com/museum](http://mdwfp.com/museum)

**MUSEUM OF MISSISSIPPI HISTORY**

222 North St., Jackson  
601.576.6800  
[mmh.mdah.ms.gov](http://mmh.mdah.ms.gov)

National Forests in Mississippi

**US FOREST SERVICE**

200 S. Lamar St., Ste. 500-N, Jackson  
601.965.1600  
[fs.fed.us/r8/mississippi](http://fs.fed.us/r8/mississippi)

**BIENVILLE** 601.469.3811

**DELTA** 662.873.6256

**DESOTO** 601.528.6160

**HOLLY SPRINGS** 662.236.6550

**HOMOCHITTO** 601.384.5876

**TOMBIGBEE** 662.285.3264

Mississippi Bed & Breakfast Reservations Services

**BED & BREAKFAST ASSOC. OF MISSISSIPPI**

P.O. Box 13341, Jackson  
601.956.0084  
[missbab.com](http://missbab.com)

Genealogical Information & Research

**MISSISSIPPI DEPARTMENT OF ARCHIVES & HISTORY**

200 North St., Jackson • 601.576.6850  
[mdah.state.ms.us](http://mdah.state.ms.us)

National Parks in Mississippi

**BRICES CROSS ROADS NATIONAL BATTLEFIELD SITE**

607 Grisham St., Baldwin  
662.365.3969 • 800.305.7417  
[nps.gov/brcr](http://nps.gov/brcr)

**GULF ISLANDS NATIONAL SEASHORE**

3500 Park Rd., Ocean Springs  
228.875.9057  
[nps.gov/guis](http://nps.gov/guis)

**NATCHEZ NATIONAL HISTORICAL PARK**

640 S. Canal St., Natchez  
601.446.5790  
[nps.gov/natc](http://nps.gov/natc)

**NATCHEZ TRACE PARKWAY**

2680 Natchez Trace Parkway, Tupelo  
662.680.4027  
[nps.gov/natr](http://nps.gov/natr)

**TUPELO NATIONAL BATTLEFIELD**

2005 Main St., Tupelo  
662.680.4025 • 800.305.7417  
[nps.gov/tupe](http://nps.gov/tupe)

**VICKSBURG NATIONAL MILITARY PARK**

3201 Clay St., Vicksburg  
601.636.0583  
[nps.gov/vick](http://nps.gov/vick)

Additional Information

**MISSISSIPPI ARTS COMMISSION**

501 N. West St., Ste. 1101A, Jackson  
601.359.6030  
[arts.ms.gov](http://arts.ms.gov)

**MISSISSIPPI GAMING COMMISSION**

620 North St., Ste. 200, Jackson  
601.576.3800 • 800.504.7529  
[msgamingcommission.com](http://msgamingcommission.com)

**MISSISSIPPI HOSPITALITY & RESTAURANT ASSOC.**

11 Northtown Dr., Ste. 125, Jackson  
601.420.4210 • 800.898.0343  
[msra.org](http://msra.org)

**MISSISSIPPI HOTEL & LODGING ASSOC.**

P.O. Box 116, Biloxi  
228.374.8611  
[mshla.com](http://mshla.com)

**MISSISSIPPI TOURISM ASSOC.**

P.O. Box 2745, Madison  
601.605.1825  
[mstourism.com](http://mstourism.com)

**TOURISM FILM OFFICE**

P.O. Box 849, Jackson  
601.359.3297  
[filmississippi.org](http://filmississippi.org)

**US ARMY CORPS OF ENGINEERS/ TENNESSEE-TOMBIGBEE WATERWAY**

5000 N. Frontage Rd., Columbus  
662.245.5500  
[sam.usace.army.mil](http://sam.usace.army.mil)



## TRAVEL SERVICES

### Air Service

#### COLUMBUS

Golden Triangle Regional Airport  
[gtra.com](http://gtra.com)  
Delta Connection

#### GREENVILLE

Mid-Delta Regional Airport  
[greenvillems.org/airport](http://greenvillems.org/airport)  
Boutique Air

#### GULFPORT

Gulfport-Biloxi International Airport  
[flygpt.com](http://flygpt.com)  
American Airlines • Allegiant Air  
Delta Airlines • Sun Country  
United Airlines

#### HATTIESBURG

Hattiesburg-Laurel Regional Airport  
[flypib.com](http://flypib.com)  
SkyWest d/b/a United Airlines

#### JACKSON

Jackson-Medgar Wiley Evers  
International Airport  
[jmaa.com](http://jmaa.com)  
American Airlines • Delta Airlines  
Frontier Airlines • Southwest • United Airlines

#### MERIDIAN

Meridian Regional Airport  
[meridianairport.com](http://meridianairport.com)  
SkyWest d/b/a United Airlines

#### TUNICA

Tunica Airport  
[tunicaairport.com](http://tunicaairport.com)

#### TUPELO

Tupelo Regional Airport  
[flytupelo.com](http://flytupelo.com)  
Contour Airlines

### Trains

Amtrak's The City of New Orleans (*Chicago to New Orleans*) stops in Marks, Greenwood, Yazoo City, Jackson, Hazlehurst, Brookhaven and McComb, all in western Mississippi. The Crescent (*New York to New Orleans*) serves the state's southeastern corridor, including Meridian, Laurel, Hattiesburg and Picayune. Both trains travel daily to New Orleans to connect to Amtrak's westbound service on The Sunset Limited (New Orleans to Los Angeles).

Call 800.872.7245

or  
[amtrak.com](http://amtrak.com)

#### AMTRAK SERVES THE FOLLOWING CITIES:

Brookhaven • Greenwood • Hattiesburg  
Hazlehurst • Jackson • Laurel • Marks  
McComb • Meridian • Picayune • Yazoo City  
[MississippiTourGuide.com](http://MississippiTourGuide.com)



## VISITING COASTAL MISSISSIPPI?

We'll Help  
You Get  
There!



# FLYGPT

GULFPORT-BILOXI INTERNATIONAL AIRPORT

UNITED American  DELTA



# OUTLETS OF *MISSISSIPPI*



## The Retail & Entertainment Destination



COACH  
FACTORY

POLO RALPH LAUREN  
FACTORY STORE

MICHAEL KORS

ANN TAYLOR  
FACTORY STORE

JOHNSTON & MURPHY

BANANA REPUBLIC  
FACTORY STORE

AMERICAN EAGLE  
OUTFITTERS

Levi's  
OUTLET STORE

COLE HAAN

ROCKY MOUNTAIN  
CHOCOLATE FACTORY

carter's

adidas

Nike  
NikeFactoryStore

UNDER ARMOUR

PUMA

THE CHILDREN'S  
PLACE

Enjoy Smash Rooms, Axe Throwing,  
Esports & Virtual Reality, Escape Rooms,  
Daiquiris & More!

 OutletsofMs.com

Pearl, MS | Intersection of I-20 & I-55, Exits 47 & 47B



# LIVE BLUES MUSIC 7 DAYS A WEEK!



IMAGE OF ALLIGATOR RECORDS ARTIST CHRISTINE "KINGFISH" INGRAM BY RORY DOYLE

## UPCOMING EVENTS

### 2021

- 12/31 - 01/01 - Ground Zero New Year's Bash

### 2022

- 1/28 - 1/30 Clarksdale Film Festival & Music Events
- 4/21 - 24 Juke Joint Festival & Related Events
- 4/24 - Cat Head Mini Blues Fest
- 5/7 - Clarksdale Caravan Music Fest
- 5/28 - 4th Red's Old-Timers Blues Fest
- 5/27-28 - Goat Fest IX
- 5/27-28 - Ground Zero Blues Club 21st Anniversary
- 6/18 - Birthplace of American Music Festival
- 7/16 - Crossroads Blues, Brews, & BBQ Festival
- 8/12-14 - 34th Sunflower River Blues & Gospel Festival
- 9/23-24 - Mighty Roots Music Festival
- 9/26-30 - Bad Apple Blues Guitar Workshop
- 10/1 - Bad Apple Blues Festival
- 10/5-8 - King Biscuit Blues Festival Helena, Arkansas
- 10/9 - Cat Head Mini Blues Fest
- 10/9 - Super Blues Sunday
- 10/13-16 - Deep Blues Fest
- 10/14-15 - 30th Mississippi Delta Tennessee Williams Festival
- 10/29-30 - Hambone Festival & Related Events
- 10/29-30 - Cruzn The Crossroads Car & Truck Show

## DOWNLOAD THE APP!



## We're just 75 miles south of Memphis!

- MUSEUMS
- LOCAL TOURS
- HISTORY MARKERS
- CANOE EXPEDITIONS

Listen to the "BLUES TRAIL REVISITED" podcast available on our website!



# The Mississippi Experience

## ONE-OF-A-KIND HAPPENINGS AND PICTURESQUE LOCALES

Discover the Magnolia State's most unforgettable experiences.

ONLY IN MISSISSIPPI

**"MAX"IMIZE YOUR FUN.** Telling the stories of such Mississippi legends as Oprah Winfrey, B.B. King, William Faulkner, Charley Pride and Morgan Freeman, the **MISSISSIPPI ARTS + ENTERTAINMENT EXPERIENCE**—also known as The MAX—is located in Meridian and features more than 58,000 square feet of immersive, interactive exhibits, galleries, recording studios and more.



**TRAVEL BACK IN TIME** and delve into U.S. history in Starkville, the home of the **ULYSSES S. GRANT PRESIDENTIAL LIBRARY**. Located on the campus of Mississippi State University, the library includes documents, photographs and memorabilia from the 18th president's life.

**EXPLORE MISSISSIPPI'S MOST FAMOUS "HOME TOWN."** Make plans to visit **LAUREL**, home to the hugely successful HGTV series *Home Town*, and witness the charming town's revitalization firsthand.

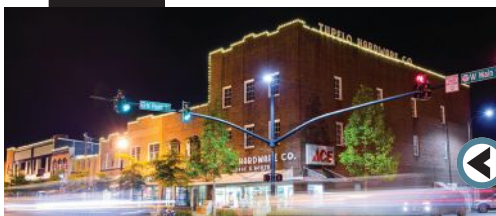

**LACE UP YOUR BLUE SUEDE SHOES** and dance on over to Tupelo, birthplace of the "King of Rock 'n' Roll," Elvis Presley himself. Visit the **ELVIS PRESLEY BIRTHPLACE & MUSEUM**, as well as the **TUPELO HARDWARE STORE**, where Presley's mother bought Elvis his first guitar.

**HAVE A "REEL" GOOD TIME.** Calling all anglers! The 35,000-acre **GRENADE LAKE** in Grenada has a reputation for having the best crappie fishing in the country.



**TEST YOUR MUSICAL KNOWLEDGE.** At the **GRAMMY MUSEUM® MISSISSIPPI** in Cleveland, visitors celebrate Mississippi's enduring impact on the music industry and the legacy of all music genres, as well as the history of the top recognition of excellence in recorded music—the GRAMMY® Award.

**BROADEN YOUR HORIZONS** at Mississippi's two hot-air balloon races. The **MISSISSIPPI CHAMPIONSHIP HOT AIR BALLOON FEST** is held each July in Canton. Be prepared to get swept away again in October at the **NATCHEZ BALLOON FESTIVAL**.



**HONOR OUR SERVICEMEN** at the **NATIONAL MILITARY PARK** in Vicksburg, known as the “largest outdoor art gallery in the world” because of its immense collection of monuments, arches, tablets and markers.

**RAISE THE STAKES.** With more than three dozen casinos spread across the state, Mississippi has no shortage of opportunities to roll the dice. Whether you’re looking for sports betting or blackjack, there is something for everyone, including **MAGNOLIA BLUFFS**, where visitors can stay, play and dine in historic Natchez. On the beautiful Gulf Coast, **BEAU RIVAGE** ups the ante with its poolside cabanas and upscale restaurants, while the **PALACE CASINO, HARRAH’S** and **ISLAND VIEW CASINO** feature a stunning assortment of boutiques, spas and restaurants to accompany their slots. In the Pines Region, **PEARL RIVER RESORT** in Choctaw offers visitors the convenience of two casinos in one location and boasts an incredible fusion of casino thrills and family-style entertainment. The good times roll in the Delta, where Tunica’s six casinos boast an impressive selection of table games.



**FOLLOW THE TRAILS.** A multitude of cultural, literary and historical trails wind themselves through the Magnolia State. The **MISSISSIPPI BLUES TRAIL** and the **MISSISSIPPI COUNTRY MUSIC TRAIL** recount Mississippi’s musical narrative. The **MISSISSIPPI FREEDOM TRAIL** is another must-visit series of places that document Mississippi’s civil rights journey and describe the people and places that played a crucial role in the fight for justice and equality. Likewise, the self-guided driving tour along the **MISSISSIPPI MOUND TRAIL** illustrates the state’s Native American ancestry, and the **MISSISSIPPI WRITERS TRAIL** recounts the state’s illustrious literary heritage and thus far includes markers for Eudora Welty, Tennessee Williams, Ida B. Wells and Margaret Walker, to name a few. Learn more about these trails on pages 56-62 of the guide.

## FUN FOR KIDS



**COASTAL**  
**DIVE DEEPER INTO MARINE LIFE** at the all-new **MISSISSIPPI AQUARIUM** in Gulfport. Touch and feed a dolphin. Scuba dive with rays, sharks and fish. Get up close and personal with otters, crocodiles, turtles and more. Mississippi’s only aquarium offers something for every underwater adventurer.

**CAPITAL/RIVER**  
**COME OUT TO PLAY.** Within a quarter-mile stretch are four distinct, family-oriented museums—part of the **LEFLEUR MUSEUM DISTRICT** in Jackson—that offer hands-on, educational visitor experiences. You can even purchase a **LEFLEUR MUSEUM DISTRICT PASS**, at [lefleurmuseumdistrict.com](http://lefleurmuseumdistrict.com), which grants you admission to all four museums at a discounted price. Step back in time at the **MISSISSIPPI AGRICULTURE AND FORESTRY MUSEUM**, where you can stroll through Small Town and shop the General Store, learn about our country’s agricultural aviation history and visit the Children’s Barnyard petting zoo. The **MISSISSIPPI MUSEUM OF NATURAL SCIENCE** offers visitors another slice of our state’s history—this time, in the form of its natural landscape and inhabitants. Here you can also see a two-headed snake, snap a selfie with a sloth, and see a SCUBA diver feed the fish. Next door is the ever-popular **MISSISSIPPI CHILDREN’S MUSEUM**, where the state’s youngest visitors discover a lifelong love of learning through educational and hands-on playtime. Score points with your kids at the **SPORTS HALL OF FAME**, which showcases Mississippi’s incredible lineup of Olympic, Super Bowl and World Series-winning athletes. Interactive games and exhibits make this museum a fan favorite.

**UNCOVER ANCIENT SECRETS** when you visit the 36-million-year-old **MISSISSIPPI PETRIFIED FOREST** in Flora. Stroll the nature trail, which offers a glimpse into prehistoric times, and admire the 100-foot tall trees. Step inside the Earth Science Museum and examine dinosaur footprints, whale bones and other prehistoric fossils. Gem mining and camping are also available.

**TAKE A WALK ON THE WILD SIDE.** From jaguars to pythons, zebras to peacocks and tigers to golden eagles, the **HATTIESBURG ZOO** is home to more than 100 species of animals and also now features an interactive sloth encounter.

**ENJOY A FAMILY-FRIENDLY GETAWAY.** Pack your bags and head to Biloxi, where the **MARGARITAVILLE RESORT** awaits. The arcade and ropes course, boutique bowling alley, ice cream shop, array of family-oriented restaurants, rooftop water playground and lazy river overlooking the Gulf of Mexico are just the beginning.

**SPLASH AROUND IN GULFPORT.** Extend your stay at the beach and explore **CENTENNIAL PLAZA**, “the crown jewel of the Mississippi Gulf Coast.” Directly across from Gulfport’s sandy beaches, this 48-acre campus features a 152-room Oasis Resort, a three-acre water playground, an on-site full-service restaurant and endless opportunities for fun.

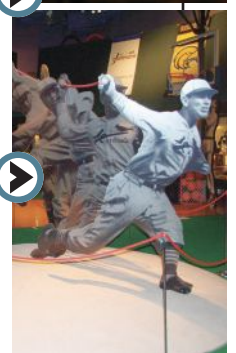
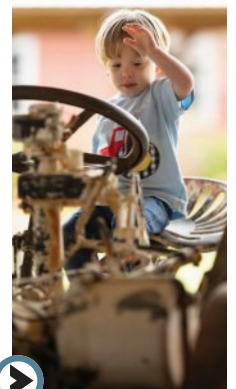
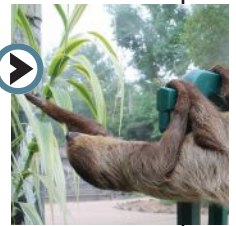



## PINES

**LET YOUR INNER KID OUT.** Adults and children alike will enjoy the brand-new **MISSISSIPPI CHILDREN'S MUSEUM** in Meridian. Climb through the brain, pilot a life-size jet, discover the secret seashore and the only *Goodnight Moon* real-life adaptation in the country—and the list goes on. With over 9,500 square feet of interactive indoor exhibits and 25,000 feet of interactive outdoor exhibits, endless fun abounds around every corner.



## DELTA

**HOP ON OVER TO LELAND,** the childhood home of Muppets® creator Jim Henson. **THE BIRTHPLACE OF KERMIT THE FROG** exhibit underscores the magic and inspiration behind one of the most iconic children's television shows of all time.

## HILLS

**GO ON A SAFARI.** Come face to face with buffalo, zebra, cattle, yak and more at the **TUPELO BUFFALO PARK AND ZOO**, home to one of the largest herds of buffalo in the South. Pack a picnic and enjoy guided tours, fun on the playground and ziplines, pony rides and a petting zoo.

# UNIQUE LODGING



## DELTA

**DISCOVER LUXURIOUS DELTA LODGING.** Whether staying at **THE ALLUVIAN** in Greenwood or **THE COTTON HOUSE** in Cleveland, one thing is for certain: You are guaranteed to relish the lavish accommodations and have a truly memorable, one-of-a-kind Delta experience. In Greenwood, hotel guests can take a cooking class at the Viking Cooking School, dine at the sumptuous Giardina's or spend the day getting the ultimate spa treatment. Likewise, while Cleveland pays homage to the area's rich blues heritage, there is nothing old fashioned about the energetic, impeccably designed 95-room boutique hotel located in the heart of the Mississippi Delta.

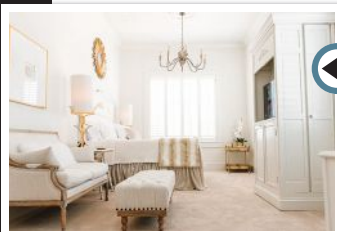

## PINES

**VENTURE OFF THE BEATEN PATH.** When seeking a slower pace without sacrificing luxury, **THE MASON** in Louisville is worth the trip. Each room in this historic boutique hotel, built in 1922, has been thoughtfully appointed with modern conveniences while maintaining the elegance and allure associated with the Roaring Twenties. A little farther up the road in West Point is the renowned **OLD WAVERLY GOLF CLUB** and **MOSSY OAK GOLF CLUB**, two of the best golf resorts in the

Southeast. Here you can take advantage of a "stay and play" package that permits use of the award-winning courses while resting your head in one of the spacious and well-appointed **MOSSY OAK COTTAGES**, nestled scenically among the tenth fairway greens.

## CAPITAL/RIVER

Admire the view from the wraparound porch of the grand **DUNLEITH HISTORIC INN** in charming Natchez. This National Historic Landmark, built in 1855, has been meticulously maintained and updated to include 22 of the most beautiful suites, as well as an onsite restaurant, bar and pool.

## COASTAL

**PARTAKE IN AN ADVENTURE-LOVER'S DREAM** when you escape to enchanting Ocean Springs for the weekend and retreat to your cabin at **THE BEATNIK**. All four of the chalets are outfitted with wet bars, lush outdoor showers and modern amenities, as well as private screened porches with rocking chairs. Floor-to-ceiling windows overlook the plunge pool and the outdoor oasis that beckons.



## HILLS

**FALL IN LOVE WITH HOLLY SPRINGS.** For the discerning traveler interested in escaping the hustle and bustle of city life and discovering quintessential Southern hospitality, **THE WYNNE HOUSE** and its adjacent **HUMMINGBIRD COTTAGE** in Holly Springs provide the ultimate breath of fresh air. The charm of this bed and breakfast is second only to its proximity to the beautiful historic district and the town's collection of museums, unique shops and appetizing restaurants.



— LeFleur —  
**MUSEUM  
DISTRICT**

*A Whole Wide World of Wonder Awaits*



**MS SPORTS HALL OF FAME & MUSEUM**



**MS AGRICULTURE & FORESTRY MUSEUM**



**MS CHILDREN'S MUSEUM**



**MDWFP'S MUSEUM OF NATURAL SCIENCE**

Bringing together four uniquely amazing museums, the LeFleur Museum District offers limitless, wondrous possibilities for the whole family to enjoy!

Museum District Pass

**SAVE  
25%**  
off a normal  
priced ticket

**INCLUDES ADMISSION TO  
ALL FOUR MUSEUMS.**

LOCATED AT I-55 & LAKELAND DRIVE IN JACKSON, MS

[lefleurmuseumdistrict.com](http://lefleurmuseumdistrict.com)



@LeFleurMuseumDistrict



@lefleurdistrict



# Mississippi's Food

INDULGE IN THE CULINARY CRAVINGS THAT WILL HAVE YOU COMING BACK FOR MORE.

There is no better place to experience “The Hospitality State” in its most welcoming—and delicious—form than around the dinner table. Here you will find everything from a mouthwatering melting pot of savory comfort foods to spicy Creole-inspired delicacies and sophisticated new takes on old favorites.

DON'T LEAVE UNTIL YOU TRY

## TAMALES

Mississippians are no stranger to the heat, but in this case, “hot” describes something else Mississippi has become famous for: tamales. The **HOT TAMALES TRAIL**, created by the Southern Foodways Alliance, is a unique and tasty way to traverse the state, sampling the best of these “hot” grubs along the way.



### CAPITAL/RIVER

In Natchez, at local favorite **FAT MAMA'S TAMALES**, nothing goes better with a plate of spicy cornhusk-wrapped tamales than a refreshing “Knock-You-Naked” margarita. **SOLLY'S TAMALES** in Vicksburg is another great mom-and-pop restaurant serving some of the state’s best tamales.

### HILLS

For a delicious twist on the traditional tamale, **AJAX DINER** in Oxford has a hot tamale pie on its menu that is so good it will leave you asking for seconds.

## DELTA

Perhaps the best place to get tamales in Mississippi is the Delta, and since 1941, the tamales at **DOE'S EAT PLACE** in Greenville have been the stuff of legend. With exactly one item on their menu, **WHITE FRONT CAFÉ** in Rosedale prepares its all-beef tamales with a time-perfected blend of meat, cornmeal and peppery spice. The self-proclaimed “Hot Tamale Capital of the World,” Greenville fires things up each October at the three-day **DELTA HOT TAMALES FESTIVAL**, which features live music and the crowning of Miss Hot Tamale.



## BARBECUE

### COASTAL

In Petal, the barbecue ribs at **LEATHA'S BAR-B-QUE** are slathered in a famous secret sauce and have been featured on the Cooking Channel.

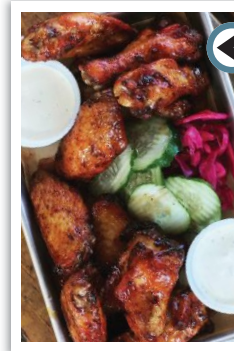

### CAPITAL/RIVER

In Jackson, **THE PIG & PINT** is a local favorite, where visitors can enjoy local craft beers while chowing down on Pepsi Cola-glazed baby back ribs and an assortment of other equally eclectic and delicious foods. **FRISCO DELI**, located in Pearl, is another Capital-area barbecue mainstay known for their award-winning rib plates.

### HILLS

Melissa Cookston, the seven-time world barbecue champion who was born and raised in the Mississippi Delta, owns **MEMPHIS BARBECUE CO.** in Horn Lake, where astounding assortments of fresh meats are smoked daily over hardwood for hours.



### PINES

The familiar wafts of sizzling meats and spices greet you at **THE LITTLE DOOEY** in Starkville and invite you in for some of the South’s best barbecue.

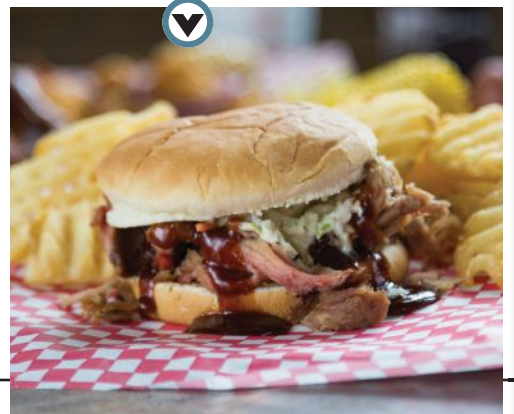

## FRIED CHICKEN

### CAPITAL/RIVER

Off the beaten path but well worth the trip, Lorman's **OLD COUNTRY STORE** is most famous for the delectable "Mr. D's Heavenly Fried Chicken." **THE DINNER BELL** in McComb not only has some of the state's best Southern-fried chicken but also a revolving menu of items, such as dumplings, fried eggplant and sweet potato casserole.

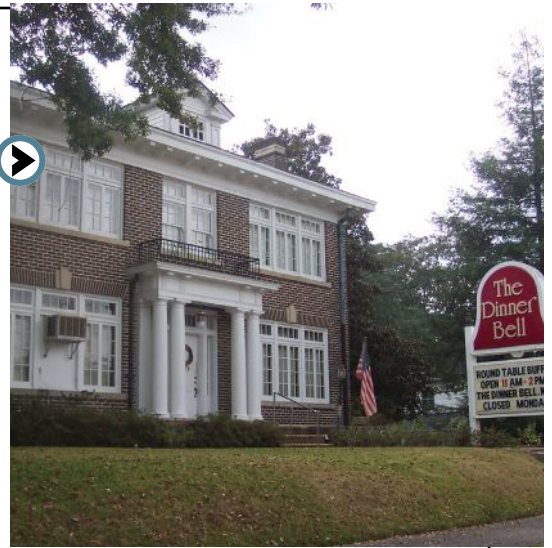

### HILLS

Generations of locals have enjoyed a late-night "chicken-on-a-stick" snack from the **4 CORNERS CHEVRON** in Oxford. Described as being like going to Grandma's house for Sunday dinner, **ANNIE'S HOME COOKING** in Holly Springs is sure to leave you satisfied, and if you have a hankering for fried chicken, **CONNIE'S FRIED CHICKEN** in Tupelo can't be beat.

## COASTAL

At **THE MIDTOWNER**, restaurateur Robert St. John's newest creation in Hattiesburg, be sure to order a generous portion of Mam-Maw St. John's hand-battered fried chicken.



## CATFISH

### HILLS

It's well worth the ride—and the wait—for a heaping plate of homestyle fried catfish from **TAYLOR GROCERY**, *Southern Living's* "Best Catfish Joint 2020."

### CAPITAL/RIVER

With locations in Ridgeland and Pochontas, **COCK OF THE WALK** has been hailed by New York Times food critic Craig Claiborne as "possibly the best catfish in the nation." Proudly serving Mississippi farm-raised catfish, **JERRY'S CATFISH HOUSE** in Florence often has a line out the door for Sunday-afternoon lunch.

## DELTA

While the menu changes from week to week, the Catfish Allison dish, a poached catfish gratinéed with a parmesan and butter sauce, has a permanent spot on **THE CROWN RESTAURANT'S** menu in Indianola.



## BURGERS & SLUGBURGERS

The slugburger originated in Mississippi during the Great Depression when meat was scarce. The hometown creation of Corinth, the slugburger is a deep-fried burger made of beef and a meat extender, such as soybeans or potato flour. According to legend, the term "slug" comes from a slang term for "nickel," which is what it cost to buy a burger during the Great Depression.

### HILLS

Home of the original slugburger, Corinth celebrates its claim to fame each summer at the **SLUGBURGER FESTIVAL**, which features a slugburger-eating championship, live music and plenty of slugburgers to sample. While you are in Corinth, be sure to check out the slugburgers at **BORROUM'S DRUG STORE AND SODA FOUNTAIN**.

North Mississippi is home to more than just slugburgers, though. **PHILLIP'S GROCERY** in Holly Springs is a locally owned, no-frills restaurant serving up good old-fashioned burgers.



### CAPITAL/RIVER

The trendy Jackson restaurant **FINE & DANDY** has an inventive and flavorsome approach to its hamburgers, as well as other menu items. Also in Jackson, **BRENT'S DRUGS**, which celebrated its 75th anniversary in 2021, has a burger on its menu that pairs perfectly with a vanilla milkshake.

## COASTAL

For a burger that is "the juiciest around," **ED'S BURGER JOINT** in Hattiesburg—and coming soon to Jackson—has more than a dozen different burgers on its crowd-pleasing menu.

## PINES

With locations in Ridgeland, Tupelo and Starkville, **BULLDOG BURGER** offers an assortment of handmade burgers with freshly sourced ingredients.



# FINE FARE FAVES



## CAPITAL/RIVER

For an upscale, yet casual seafood and oyster bar dining experience, **CAET**, located in Ridgeland's Renaissance at Colony Park, features a wine bar and full lunch, dinner and dessert menu.

## DELTA

Visitors to **GIARDINA'S** in The Alluvian in Greenwood can dine on delectable steaks, seafood and pastas while participating in a longstanding Delta tradition: a private booth, white tablecloth dining experience.

# OLD & NEW FAVORITES



## COASTAL

On the Mississippi Gulf Coast, both **MARY MAHONEY'S** in Biloxi and **FIELD'S STEAK AND OYSTER BAR** in Bay St. Louis offer magnificent seafood dishes.

# WORLDLY DISHES



## HILLS

Located on the historic Square in Oxford, **MCEWEN'S** has made a name for itself as one of the area's best fine dining establishments. Corinth's **VICARI ITALIAN GRILL** has an extensive menu consisting of everything from shrimp scampi to lobster ravioli and chicken parmesan.

## PINES

In the heart of downtown Columbus, **J. BROUSSARD'S** has been offering New Orleans-inspired cuisine to its customers for more than 20 years. **PHILLIP M'S FINE DINING** in Philadelphia is a sleek restaurant that serves escargot, lamb chops, Maine lobster and other delicacies.



### CAPITAL/RIVER

In the town of Learned (population: 90), **H.D. GIBBES & SONS**, which opened as a general store in the late 1800s, now doubles as a weekend hub for live music and steak, lamb chops and seafood.

**CRECHALE'S CAFÉ** in Jackson may be best known for their comeback dressing, but visitors rave about the steaks, deboned broiled flounder and the “best onion rings you have ever had.”

Vicksburg's **WALNUT HILLS RESTAURANT** won *Mississippi Magazine's* “Best Fried Chicken” award in 2019, but their array of seafood dishes, sandwiches, pastas and desserts are equally delicious.

### PINES

**WEIDMANN'S** in Meridian and **TWO BROTHERS SMOKED MEATS** in Starkville are two other restaurants that serve up can't-be-missed Southern fare in an unforgettable ambiance.

### DELTA

James Beard Award semifinalist Chef Cole Ellis created a nationally recognized butcher shop, restaurant, bar and boutique grocer of fine Southern foods at Cleveland's **DELTA MEAT MARKET**.

### HILLS

In a town where the competition is fierce, **ST. LEO**, a James Beard Foundation semifinalist, has made a name for itself as one of Oxford's most popular—and chic—restaurants. For a more laidback dining experience, **ABE'S GRILL** in Corinth is a perennially popular place to grab burgers, homemade fries and a big chocolate chip cookie to seal the deal.

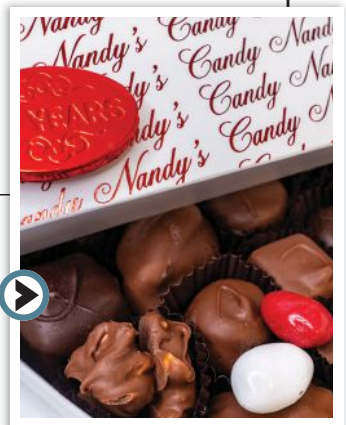

### CAPITAL/RIVER

For a taste of Italy fused with New American cuisine, the upscale-casual **RELISH BISTRO** is a welcome addition to Vicksburg's culinary scene. In Jackson, **SAKURA BANA** serves creatively constructed and familiar sushi dishes that are sure to please your palate.

### COASTAL

Ocean Springs' **PHOENICIA GOURMET** has an authentic Greek and Mediterranean-inspired menu that will transport you to another world, and the salmon green curry, phad Thai and spicy bamboo shoots at **JUTAMAS THAI RESTAURANT** in Hattiesburg will satisfy your craving for something hot and savory.



## SWEET TREATS

### CAPITAL/RIVER

For a huge selection of homemade gourmet chocolates, **NANDY'S CANDY** has been serving the Jackson area for over 40 years. Newcomer to Jackson, the hip **DISTRICT DONUTS SLIDERS BREW** not only serves donuts and sliders—there are also tacos, sandwiches and kolaches.

Treat yourself to “beignet Saturday” at **BOHEMIA BAKERY AND CAFÉ** in Vicksburg, home of hand-made beignets, breads and pastries with European influences.

### DELTA

In Greenwood, **THE CRYSTAL GRILL's** lemon icebox pie, mile-high meringue and coconut cream pie are just a few of the desserts gaining celebrity status on the Food Network. For out-of-this-world homemade chocolate chess pie, **STUB'S RESTAURANT** in Yazoo City is a great place to stop for lunch and, of course, dessert.



### HILLS

**SUGAREE'S BAKERY** in New Albany offers nationwide shipping of their made-from-scratch cakes, hailed by the Food Network as “famously moist, triple-layer wonders.”

### PINES

Don't be fooled by the name—**HUMBLE TACO** in Starkville has at least 10 different types of tacos, ranging from a Mississippi State-inspired “Cowbell” to hot catfish tacos and Gulf shrimp tacos.

Serving the Golden Triangle, **UMI JAPANESE STEAKHOUSE & SUSHI BAR**, with locations in both Columbus and Starkville, is widely considered the best sushi in Mississippi.

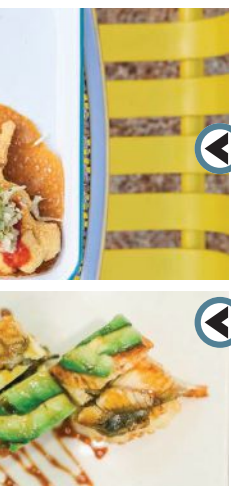



# Arts and Culture

## CREATIVE SYNERGY STRENGTHENS MISSISSIPPI'S THRIVING ARTS COMMUNITY.

Art is interwoven into the very fabric of Mississippi culture.

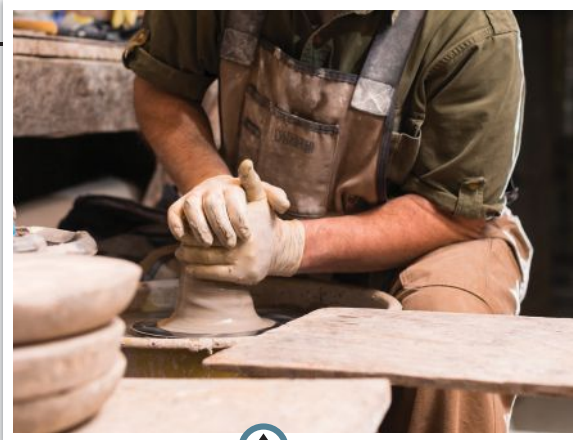

### DELTA

A Mississippi household name, **MCCARTY POTTERY**, in Merigold, creates some of the most beloved and distinguishable pottery. In Mound Bayou, **PETER'S POTTERY**, crafted from rich Mississippi clay, can be found on dinner tables across the Southeast.

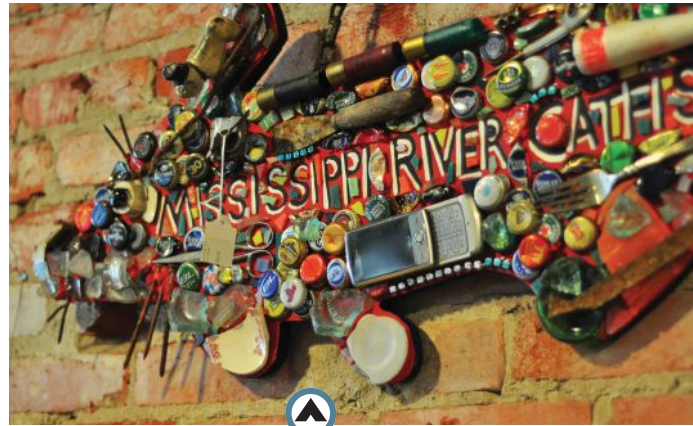

In Clarksdale, **CATHEAD DELTA BLUES AND FOLK ART**, a hip little record store/art gallery, engages visitors with its energetic blend of live music and art.

### COASTAL

Original hand-crafted pottery and dinnerware are just a few of the products available in Ocean Springs at **SHEARWATER POTTERY**, founded in 1928 by Walter Anderson's younger brother Peter Anderson.

In Biloxi, the **OHR O'KEEFE MUSEUM OF ART** is impossible to miss—partly because of its architecturally distinctive campus and because the museum features potter George Ohr's fascinating life's work.

### CAPITAL/RIVER

The **BILL WALLER CRAFT CENTER** in Ridgeland, home to the Craftsmen's Guild of Mississippi, contains 20,000 square feet of local folk artwork, including quilts, woodcarvings and hand-made jewelry.



Perhaps best known for their cheerful ceramic birds, the Jackson-based **WOLFE STUDIO**, recipient of the 2009 Governor's Award for Artistic Excellence in Visual Arts, is another fixture in the Mississippi arts community.

## VISUAL ARTS AND MUSEUMS



### HILLS

Visitors to the **UNIVERSITY OF MISSISSIPPI MUSEUM** in Oxford can expect to find a cultural melting pot of Southern folk art and Roman antiquities.

In Tupelo, the **GUMTREE MUSEUM OF ART** showcases the works of regional artists, in addition to hosting a variety of exhibits, workshops and special events each year.

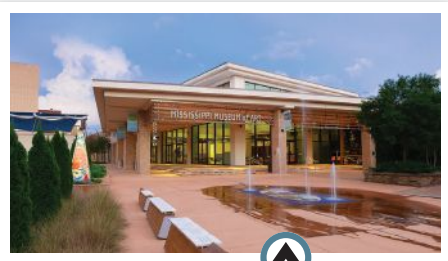

### CAPITAL/RIVER

The **MISSISSIPPI MUSEUM OF ART** in Jackson features a collection of more than 5,800 paintings and objects, created by Mississippi artists and other prominent artists like Georgia O'Keeffe and Andy Warhol.

### COASTAL

Featuring an impressive assortment of Native American baskets and 19th and 20th-century paintings, the **LAUREN ROGERS MUSEUM OF ART** is worth visiting on a trip to Laurel.

On the Mississippi Gulf Coast, the **ALICE MOSELEY FOLK ART AND ANTIQUE MUSEUM** in Bay St. Louis pays tribute to its namesake and has more than 50 of the artist's paintings on display. No trip to the Coast would be complete without stopping at the **WALTER ANDERSON MUSEUM OF ART** in Ocean Springs, where Anderson's inspiration was found in the natural world around him.



## HILLS

From international ballets to Broadway shows to U.S. Presidential Debates, the **GERTRUDE C. FORD CENTER FOR THE PERFORMING ARTS** on the University of Mississippi campus in Oxford is no stranger to major productions.

Tupelo is another treasure-trove of artistic outlets, including the all-professional **NORTH MISSISSIPPI SYMPHONY ORCHESTRA** and **TUPELO BALLET**.



## COASTAL

Make plans to attend a concert performed by the **UNIVERSITY OF SOUTHERN MISSISSIPPI ORCHESTRA** on your next trip to Hattiesburg. Likewise, no visit would be complete without attending a play or concert at the historic **SAENGER THEATER**.

## DELTA

Delta State University's state-of-the-art **BOLOGNA PERFORMING ARTS CENTER** is the perfect addition to Cleveland's booming arts scene.



## PINES

Located in downtown Meridian, the **MSU RILEY CENTER** is a spectacularly restored 19th-century opera house-turned-performing arts center that attracts more than 60,000 visitors each year to its conferences, meetings and performances.

## CAPITAL/RIVER

**BALLET MISSISSIPPI** and **BALLET MAGNIFICAT** are the area's two premiere dance companies. Jackson also made a name for itself on the global ballet circuit as the host of the annual **USA INTERNATIONAL BALLET COMPETITION**; the competition returns to Jackson in June 2023.

The ninth-oldest continuously operating opera company in the country, the **MISSISSIPPI OPERA** in Jackson continues having an impressive slate of nationally renowned singers on its stage.

The **MISSISSIPPI SYMPHONY ORCHESTRA**, the state's largest professional performing arts organization, performs each year at more than 120 statewide concerts. **THALIA MARA HALL**, located in Jackson's downtown arts and cultural district, serves as the group's home stage, in addition to hosting ballets, operas, plays and concerts.

**NEW STAGE THEATRE**, another capital city creative mainstay, produces a number of master works, contemporary classics and new plays each year.

# CULTURAL MUSEUMS

## CAPITAL/RIVER

Explore Vicksburg's **CATFISH ROW** and learn about the paddlewheel steamboats that once traversed the Mighty Mississippi.



## DELTA

For those interested in the history of the Mississippi Delta and America's greatest river, the **TUNICA RIVERPARK AND MUSEUM** in Tunica and the **MUSEUM OF THE MISSISSIPPI DELTA** in Greenwood offer interactive attractions and seasonal exhibits.



## PINES

Philadelphia's **CHAHTA IMMI CULTURAL CENTER** is dedicated solely to the traditions of the Mississippi Band of Choctaw Indians, and for another glimpse into early American life, check out **FRENCH CAMP'S HISTORIC DISTRICT** located off the scenic Natchez Trace Parkway.





# FILM FESTIVALS & THE SILVER SCREEN

## CAPITAL/RIVER

The blockbusters *A Time to Kill*, *My Dog Skip* and *O Brother, Where Art Thou?* were filmed in Canton, where visitors can visit the **CANTON MOVIE MUSEUM** and get behind-the-scenes insight into each film's production.

Featured on the cover of the *2021 Official Mississippi Tour Guide* were the star of *The Help* Octavia Spencer and the movie's director Tate Taylor. Visitors to Jackson can tour the area, including **BRENT'S**, the old-fashioned drugstore and soda shop featured in the film.



The **CROSSROADS FILM FESTIVAL** presents films related to Mississippi and the South, provides a forum for discussion among film lovers and celebrates the art of filmmaking.

Beautiful Natchez is an equally popular site for movies. The grand historic home of **LONGWOOD** served as the set for *True Blood*. The 2021 Hallmark Christmas movie *Every Time a Bell Rings* was also filmed in this beautiful city.

## DELTA

Visitors to Greenwood can take a self-guided driving tour, where they will recognize a familiar landscape—the iconic backdrop to Hollywood blockbuster, *The Help*. Another stop on the cinematic journey through the Delta is **HOLLYWOOD PLANTATION** in Benoit, the location of the 1956 film *Baby Doll*.

## COASTAL

In South Mississippi's repertoire of film sites, there is the 2012 action film *Act of Valor*, filmed at the John C. Stennis Space Center in Hancock County.

The Hattiesburg Concert Association hosts a month-long **FESTIVALSOUTH** each summer; the event features everything from classical and blues music concerts, educational events geared for children and a juried film expo.

## HILLS

Named in the top 50 film festivals by *MovieMaker* magazine, the annual **OXFORD FILM FESTIVAL** exhibits high-quality independent films from across the globe, in addition to offering workshops and educational programs.

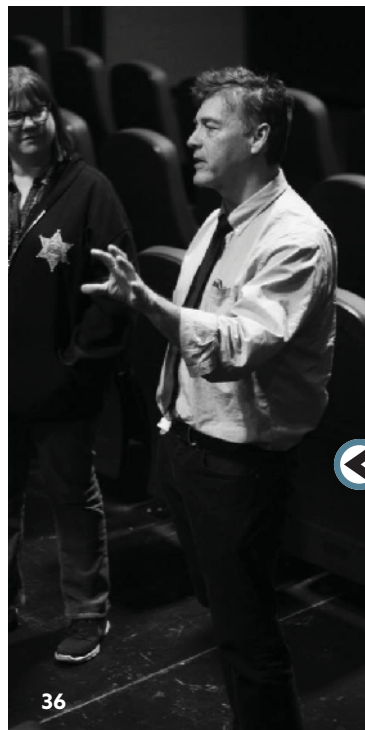

# FESTIVALS

## CAPITAL/RIVER

Jackson-area events that celebrate Mississippi's rich artistic and cultural lineage include the inaugural **MISSISSIPPI MAKERS FESTIVAL** at the Two Mississippi Museums on May 7, 2022, and the hugely popular **HAL'S ST. PADDY'S DAY PARADE AND FESTIVAL**.

Author panels and book signings are part of the "Literary Lawn Party" that is the **MISSISSIPPI BOOK FESTIVAL**, held in Jackson each summer, and another can't-miss event is Ridgeland's **ART, WINE AND WHEELS**, a wine festival, cycling competition and fine arts festival all rolled into one fun weekend.

## PINES

An antique car show, arts and film festival and outdoor concert are the pinnacle of Meridian's ever-popular **THREEFOOT FESTIVAL**, held annually in May.

Named one of the top 100 events in North America, The **COTTON DISTRICT ARTS FESTIVAL** in Starkville is a weekend-long fusion of food, art and live music. In nearby West Point, the **PRAIRIE ARTS FESTIVAL** is another highly anticipated family-friendly event.

## HILLS

Thousands of people descend upon Oxford each April for the award-winning **DOUBLE DECKER ARTS FESTIVAL**, and likewise, the two-day **GUMTREE FESTIVAL** in Tupelo is another great opportunity to delve into Mississippi's vibrant artistic legacy.

## DELTA

Taking its name from the railroads zigzagging through the heart of this Delta town, the **CROSSTIE ARTS AND JAZZ FESTIVAL** in Cleveland is a lively, downhome tribute to the area's visual and perform- ing arts.

## COASTAL

Held each November, the **PETER ANDERSON ARTS AND CRAFTS FESTIVAL** in Ocean Springs, with more than 400 booths, is as eclectic as the native son it's named after.

# OUTDOOR GALLERIES AND MURALS







# LITERARY SITES



## MISSISSIPPI WRITERS TRAIL

William Faulkner, Eudora Welty, Ida B. Wells, Greg Iles and Natasha Trethewey are just a few of the country's most acclaimed and influential authors who have called Mississippi home, and they are also part of an ongoing project—the **MISSISSIPPI WRITERS TRAIL**—that takes visitors on a literary journey to the writers' hometowns.

## CAPITAL/RIVER

While visiting Jackson, book-lovers agree that a visit to the **EUDORA WELTY HOUSE AND GARDEN**, a National Historic Landmark, should not be missed. The Pulitzer Prize-winning author's home brims with Welty's awards, photographs and texts.

## PINES

**JOHN GRISHAM** has an entire room dedicated to him in the Mississippi State University Mitchell Memorial Library in Starkville, and in Columbus, the **TENNESSEE WILLIAMS HOUSE MUSEUM AND WELCOME CENTER** invites visitors to tour the legendary playwright's childhood home.

## DELTA

For further exploration of the life of the award-winning author of *A Streetcar Named Desire* and *Cat on a Hot Tin Roof*, visit the **TENNESSEE WILLIAMS RECTORY MUSEUM** in Clarksdale. Further south in Yazoo City, author **WILLIE MORRIS** is buried in Glenwood Cemetery.



## HILLS

While in Oxford, take a tour of historic **ROWAN OAK**, William Faulkner's former home, where you will find the plot outline of his novel *A Fable* sketched onto the wall.



## HILLS

The vivid "**GREETINGS FROM OXFORD**" postcard-style mural by artists Victor Ving and Lisa Beggs is impossible to miss with its iconic scenes from Oxford painted in bold colors.

## PINES

Each pictorial letter of the "**GREETINGS FROM ABERDEEN**" mural by Troy McQuillen represents a piece of Aberdeen history. In Meridian, see more than 60 brightly painted, life-size carousel horse sculptures—part of the "**AROUND TOWN CAROUSELS AROUND**" public art project.

## COASTAL

A stop on the Mississippi Blues Trail, **100 MEN HALL** by visual artists Wendo and JoLean in Bay St. Louis was once the stomping grounds of blues legends like Ray Charles, B.B. King and Fats Domino. Walk, bike or drive to admire more than 40 works of art, including murals, sculptures and paintings, on the new **HATTIESBURG PUBLIC ART TRAIL**. This creative outdoor trail features works by both local and national artists.

## DELTA

The **MATHEWS-SANDERS SCULPTURE GARDEN** on the campus of Delta State University in Cleveland consists of 31 colorful abstract works of art.





# Want to discover the Mississippi Delta in comfort & style?

In Cleveland you're less than 1-hour from just about everything you'll want to see!

- The Baby Doll House in Benoit
- Dockery Farms
- Historic Clarksdale
- Peter's Pottery in Mound Bayou
- McCarty's Pottery in Merigold
- Historic Rosedale
- Kermit the Frog in Leland
- Historic Greenville
- Historic Greenwood
- BB King Museum in Indianola
- The Mississippi Blues Trail
- The Mississippi Civil Rights Trail
- GRAMMY Museum® Mississippi
- River views at Terrene Landing
- Luxury Accommodations
- Great Restaurants
- High-End Shopping
- Antiques
- And more!

*"We love staying in Cleveland when we're in the Delta!"*

*- John & Linda Parison, St. Mary's, Georgia*



Plan your stay in the heart of the Mississippi Delta at [VisitClevelandMs.com](http://VisitClevelandMs.com)



# MAKE MUSIC. MAKE MEMORIES.

PER CAPITA, MISSISSIPPI HAS MORE GRAMMY® WINNERS AND GRAMMY NOMINEES THAN ANY OTHER PLACE IN AMERICA! LEARN THEIR STORIES AS YOU'RE MAKING STORIES OF YOUR OWN IN THE MISSISSIPPI DELTA!



RECORDING ACADEMY  
GRAMMY MUSEUM  
MISSISSIPPI



GRAMMY MUSEUM MISSISSIPPI



800 W SUNFLOWER RD | CLEVELAND, MISSISSIPPI  
662.441.0100 | [www.grammymuseumms.org](http://www.grammymuseumms.org)  
CLOSED MONDAY | TUES - SAT: 10:00 AM - 5:00 PM | SUNDAY: 12:00 PM - 3:00 PM



Scan to visit website!

THE  
CITY  
WITH

*Soul*

JXN  
MISSISSIPPI



POLICE DEPT.  
JACKSON, MISS  
21129  
7-7-61

DISCOVER  
**ICONIC  
CIVIL  
RIGHTS**  
SITES IN JACKSON, MS

**JAMES MEREDITH**  
Mississippi State Capitol

**RICHARD WRIGHT**  
Smith Robertson Museum  
& Cultural Center

**HEZEKIAH WATKINS**  
Mississippi Civil Rights Museum

**MEDGAR EVERS**  
Medgar and Myrlie Evers  
Home National Monument

[visitjackson.com/jxnicons](http://visitjackson.com/jxnicons)



# Music

## THERE'S A REASON MISSISSIPPI IS KNOWN AS THE "BIRTHPLACE OF AMERICA'S MUSIC."

From the pulsating sounds of old-time rock 'n' roll, to the comfy chords of backyard country music, to the raw blues vocals that are as rich as their native soil, Mississippi's musical impact has been felt around the world.

### MISSISSIPPI MUSEUMS

#### CAPITAL/RIVER

Country music star Marty Stuart's personal collection of country music memorabilia will be on display in May 2022 at the **TWO MISSISSIPPI MUSEUMS** in Jackson. "**THE WORLD OF MARTY STUART**" exhibition includes not only the musician's own photographs, instruments and stories, but also manuscripts from Hank Williams, Merle Haggard's guitar and personal items from Johnny Cash.

At the **IRON HORSE GRILL** in Jackson, memorabilia and lifelike wax figures are part of an ongoing "**MISSISSIPPI MUSIC EXPERIENCE**" that pays tribute to the state's musical legends.



#### PINES

Mississippi's musical history hits a high note in Meridian at the **JIMMIE RODGERS MUSEUM**. Another high note is the **MISSISSIPPI ARTS + ENTERTAINMENT EXPERIENCE**, "The Max,"—two comprehensive sources of singer/songwriter facts and trivia.

#### HILLS

One of the world's largest collections of blues recordings, publications and memorabilia can be found in **THE BLUES ARCHIVE** at the University of Mississippi in Oxford.



Visitors to the **ELVIS PRESLEY BIRTHPLACE AND MUSEUM** in Tupelo "Can't Help Falling in Love" with the rock 'n' roll royalty after touring his childhood home and discovering his earliest musical inspirations.



#### DELTA

Long after Robert Johnson made the fabled deal with the devil in exchange for guitar mastery at the crossroads of highways 49 and 61, the Mississippi Delta has become a global epicenter for all-things blues; the **GATEWAY TO THE BLUES MUSEUM** in Tunica, **B.B. KING MUSEUM AND DELTA INTERPRETIVE CENTER** in Indianola and **DELTA BLUES MUSEUM** in Clarksdale only scratch the surface of Mississippi's rich blues heritage.

While the rise of the blues certainly sent a shockwave throughout the music industry, the **GRAMMY MUSEUM® MISSISSIPPI** in Cleveland not only celebrates this phenomenon, but also the timeless legacies of all music genres.

### MUSIC FESTIVALS



### MISSISSIPPI MUSIC SITES

#### TRAILS

Over 200 **MISSISSIPPI BLUES TRAIL** markers traverse the state; from cotton fields to gravesites, churches to train depots and clubs to hotels, the markers chronicle Mississippi's storied blues history. Likewise, blues music's first cousin, country music, also has a prominent place in Mississippi's soundtrack, and the **COUNTRY MUSIC TRAIL** commemorates such artists as Conway Twitty, Faith Hill and, most recently, Johnny Cash, who spent one night in the "Starkville City Jail."

#### DELTA

Blues aficionados from across the globe visit the Delta each year to learn more about this unique brand of music, and no trip is complete without first going to see the infamous **CROSSROADS** in Clarksdale, where bluesman Robert Johnson is said to have struck a bargain with the devil. **DOCKERY FARMS**, located on Highway 8 in Sunflower County, is another important place in blues history, as it is widely considered "the birthplace of the blues." Farther north in Tunica, the **HOLLYWOOD CAFÉ** shares the spotlight equally with the bluesmen who frequently performed there and then with musician Marc Cohn, whose hit single "Walking in Memphis" was inspired by the diner.

#### HILLS

In an industry largely dominated by male musicians, Lizzie Douglas, also known as Memphis Minnie, became one of the 20th century's preeminent female blues guitarists and singers. Her **GRAVESITE** in Walls is a stop on the Mississippi Blues Trail.

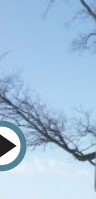





## CAPITAL/RIVER

⏪ Cathead Distillery's two-day **CATHEAD JAM FESTIVAL** in Jackson is a unique, outdoor event featuring live music, good food and a wide selection of libations.

With its outdoor concerts, crawfish and family-friendly fun, the **MUDBUG MUSIC FESTIVAL** is the perfect addition to a weekend getaway to historic Natchez.

## COASTAL

The **CRAWFISH MUSIC FESTIVAL** in Biloxi each spring is a great way to experience the unique Gulf Coast culture, while enjoying headlining entertainment, fun-for-the-whole-family midway rides and, of course, hot boiled crawfish.



## DELTA

⏪ The nationally-acclaimed **JUKE JOINT FESTIVAL** in Clarksdale epitomizes the Delta blues, with more than 100 blues acts from across the South and three days of blues music, juke joints, children's events and Southern food. Right outside of Clarksdale in Stovall, the **MIGHTY ROOTS MUSIC FESTIVAL** is a two-day, 13-act event that takes place on the farm where legendary bluesman Muddy Waters grew up.



## PINES

America's longest-running music festival, the annual **JIMMIE RODGERS MUSIC FESTIVAL** in Meridian, celebrates the musician's lasting influence on American music. ⏩



## HILLS

The **NORTH MISSISSIPPI HILL COUNTRY PICNIC** introduces visitors to the small-town charms of Waterford, as well as brings them together in the name of blues performance, preservation and interpretation. ⏩

Be prepared to get "All Shook Up" at the **TUPELO ELVIS FESTIVAL**, an annual five-day event celebrating the life of Tupelo's native son. ⏩

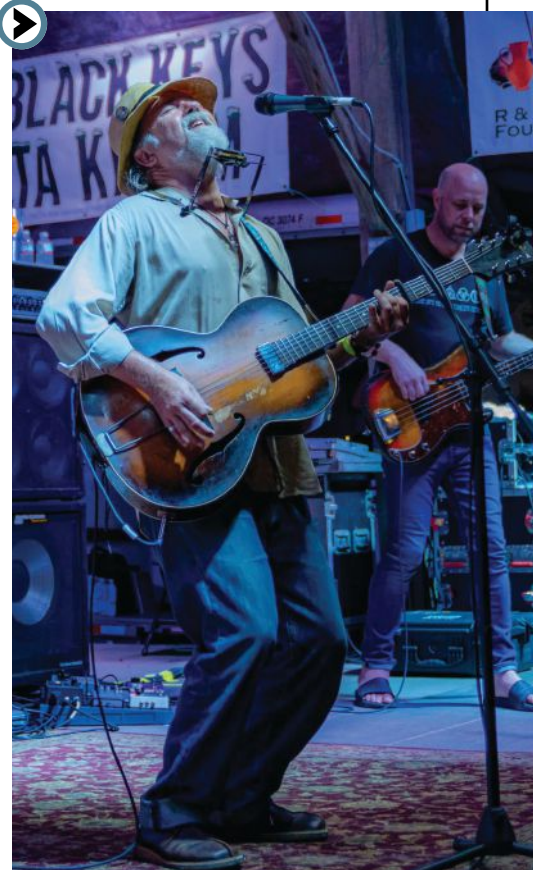



# LIVE MUSIC VENUES



## HILLS

Live music is synonymous with a good time in Oxford, and **THE LYRIC OXFORD**, once William Faulkner's family stable, is one of the hippest places to catch a show.

In Tupelo, the **BLUE CANOE'S** relaxed atmosphere, coupled with its wide variety of musical selections, make it a great place to meet friends for a fun night on the town.

The **BANKPLUS AMPHITHEATER AT SNOWDEN GROVE** in Southaven is an outdoor venue that draws big-name artists across all genres of music.



## COASTAL

The Gulf Coast's 12 **CASINOS** provide more than just 24-hour gaming—the nonstop fun continues with a calendar full of high-profile national musical acts. In nearby Ocean Springs, grab a muffuletta or shrimp po'boy at the **GOVERNMENT STREET GROCERY** while enjoying live entertainment.

## DELTA

For an authentic blues club experience, there's no better place to visit than the place where it all started—the Mississippi Delta, and **RED'S BLUES CLUB** in Clarksville is at the top of that must-visit list.

**THE BLUE BISCUIT** in Indianola is a mom-and-pop restaurant that is home to award-winning food and live music, directly across the street from the B.B. King Museum.



## CAPITAL/RIVER

Since 1985, the self-proclaimed "upscale honky-tonk" **HAL & MAL'S** has been a fixture in the Jackson music scene, and for blue plate specials that are as good as the live music that accompanies them. **MARTIN'S DOWNTOWN** is another landmark Jackson music venue.



The **BRANDON AMPHITHEATER**, although less than five years old, has already established a reputation for being one of the area's best live music venues, as it hosts a variety of concerts throughout the year that are headlined by celebrity performers.



Established in 1939, **SMOOT'S GROCERY**, a restored juke joint in the heart of downtown Natchez, has a cool and relaxed vibe that, combined with its ever-changing musical lineup, makes it a longstanding area favorite.

## PINES

Mouthwatering Southern staples aren't all you will find at **HUCK'S PLACE**—the Columbus eatery also dishes out "Live Music Thursdays" and an assortment of other special events.

The **MSU RILEY CENTER** in Meridian is the area's premiere performing arts center, offering everything from the "oldies but goodies" to contemporary hits and more.







**CAPITAL/RIVER**

Country music has deep roots in Mississippi, and many contemporary musicians got their start in the Magnolia State. For example, **FAITH HILL**, who has sold more than 40 million albums worldwide, was born in Ridgeland, and singer-songwriter-ac-tress **LEANN RIMES** was born in Jackson.

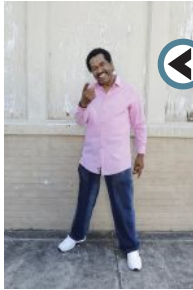

Two-time GRAMMY® Award winner for Best Traditional Blues Album **BOBBY RUSH** calls Jackson home and is widely praised for his distinctive “folk-funk” style.

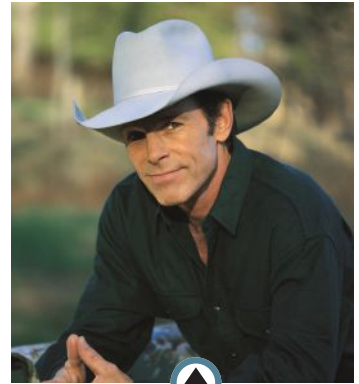

**COASTAL**

The Mississippi Gulf Coast produced a number of multitaled musicians, including country music star **CHRIS LEDOUX**, of Biloxi, who sold more than six million copies of his albums, and GRAMMY®



Award-winning country singer-songwriter **PAUL OVERSTREET**, of Vanleave, who recorded 10 studio albums and charted 16 singles on the Billboard country charts.

Perhaps best known for his laidback, wanderlust-inducing songs like “Margaritaville” and “Cheeseburger in Paradise,” Pascagoula’s **JIMMY BUFFETT** has been regaling audiences for more than five decades.

**HILLS**

Named one of the most significant cultural icons of the 20th century, the “King of Rock ‘n’ Roll,” **ELVIS PRESLEY**, was born and raised in Tupelo.

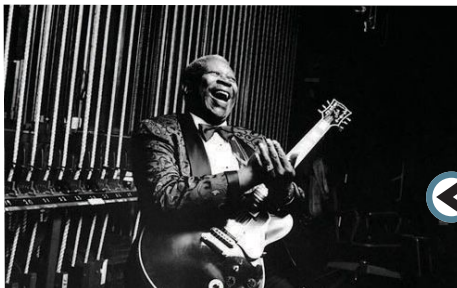

“The First Lady of Country Music,” **TAMMY WYNETTE**, of Tremont, was one of country music’s best-known artists and biggest-selling female singers.

**DELTA**

One of the most influential blues artists of all time, **B.B. KING**, was born in Itta Bena. During his music career he produced over 50 albums.

Clarksdale native and renowned bluesman **MUDDY WATERS**, whose trademark playing style has been described as a “raining down Delta beatitude,” was inducted into the Rock and Roll Hall of Fame in 1987.

**PINES**

The country star best known for his distinctive rhythmic yodeling, **JIMMIE RODGERS**, of Meridian, is widely regarded as “the Father of Country Music.”



**MAKE HISTORY**

*on your next Getaway*



1-888-4TUNICA ★ TUNICATRAVEL.COM



# MISSISSIPPI'S HISTORY ARTS & MUSIC SHOPPING DINING COLLEGE TOWN.

Most people know Starkville as Mississippi's College Town. But it's so much more.

Whether you're a first-time visitor or a lifelong Bulldog, there's always something new to experience in Starkville.

Plan your visit today at [Starkville.org](http://Starkville.org).

HISTORIC  
**STARKVILLE**

MISSISSIPPI'S COLLEGE TOWN



#StarkvilleMS







# DON'T LEARN HISTORY. FEEL IT.

History is more than a timeline—it is a thread woven through all of our lives. Pick up that thread at the Museum of Mississippi History and the Mississippi Civil Rights Museum. Explore and experience the moments, movements, and milestones that continue to shape our world. Plan your visit today at [twomississippimuseums.com](https://twomississippimuseums.com).

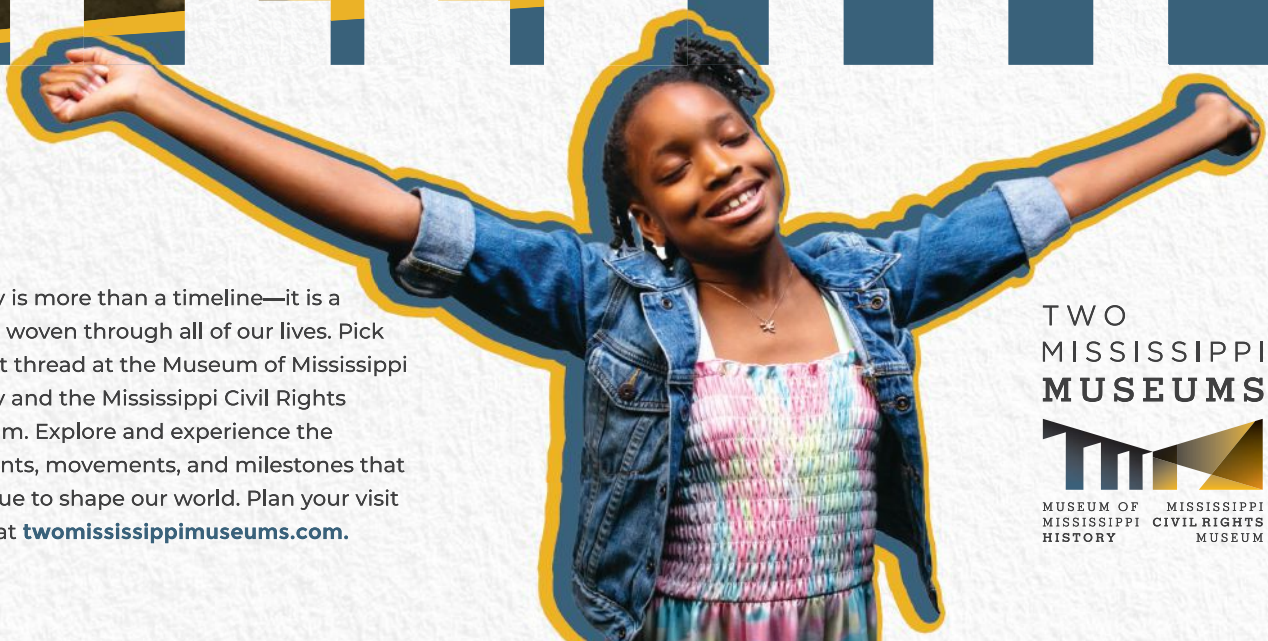

TWO  
MISSISSIPPI  
MUSEUMS



MUSEUM OF MISSISSIPPI HISTORY    MISSISSIPPI CIVIL RIGHTS MUSEUM



# The Mississippi Story

## EXPLORE MISSISSIPPI'S RICH HISTORY AND CULTURAL HERITAGE.

History buffs are sure to appreciate the innumerable opportunities to learn about Mississippi's earliest settlers, as well as its later roles in both the Civil War and Civil Rights Movement.

## INDIAN MOUNDS



Thousands of years before Columbus arrived, Native Americans were Mississippi's original inhabitants. There were three major tribes—the Chickasaws, Choctaws and Natchez Indians—as well as several smaller tribes, that reaped the benefits of Mississippi's warm climate, fertile soil and abundant wildlife. Today, the story of Mississippi's Native Americans is illustrated most clearly by the mounds they built.

### DELTA

Sitting on more than 42 acres of land north of Greenville is **WINTERVILLE MOUNDS**, home to 12 prehistoric mounds, and outside of Hollandale are the **ARCOLA MOUNDS**, which were likely settled by Native Americans as early as 900 A.D.

### HILLS

The **CHICKASAW HERITAGE CENTER**, located off the Natchez Trace in Tupelo, was created to not only encourage the preservation and protection of Chickasaw heritage sites, but also to educate the public on the cultural importance of the tribe and its contributions to Mississippi and beyond.

### CAPITAL/RIVER

In Natchez, the **GRAND VILLAGE OF THE NATCHEZ INDIANS** is a 128-acre park that includes a nature trail and three prehistoric Native American mounds. The **NATCHEZ POWOW** is held annually in Natchez, and this year's event is slated for March 26 and will be held on the Natchez Bluff overlooking the beautiful Mississippi River. Make plans to attend and shop American Indian crafts and enjoy a traditional stickball game, intertribal dancing and food.

Outside of Jackson, there are two **POCAHONTAS MOUNDS**, one of which stands 20 feet tall and is thought to have been built as early as 750 A.D.

## MISSISSIPPI MUSEUMS



### CAPITAL/RIVER

In Jackson, the adjoining **MUSEUM OF MISSISSIPPI HISTORY** and **MISSISSIPPI CIVIL RIGHTS MUSEUM**—collectively known as the “**TWO MISSISSIPPI MUSEUMS**”—use a combination of artifacts, photographs, videos and interactive exhibits to tell Mississippi's powerful and complex history. Upcoming exhibits include “**THE NEGRO MOTORIST GREEN BOOK GUIDE**,” a traveling Smithsonian exhibit that explores the challenges facing African Americans in the early 20th century, and the “**GREAT MIGRATION INITIATIVE**,” a look at the largest internal movement of African Americans in American history that coincides with an exhibit by the same name at the **MISSISSIPPI MUSEUM OF ART**.

The **OLD CAPITOL MUSEUM**, built in 1839, is the site of some of Mississippi's most important legislative actions, such as the 1839 Married Women's Property Act and the drafting of the 1868 and 1890 state constitutions; the museum is free to the public. Also located in the capital city is the **SMITH ROBERTSON MUSEUM**, a commemoration of the achievements and contributions of African American residents.

Part of the **VICKSBURG NATIONAL MILITARY PARK** is the **U.S.S. CAIRO** gunboat, which was sunken during an 1862 battle and 100 years later resurrected and partially reconstructed as a naval museum.



### COASTAL

Galleries and visiting exhibitions honoring decorated veterans can be found at the **MISSISSIPPI ARMED FORCES MUSEUM**, located near Hattiesburg at the Camp Shelby Joint Forces Training Center. Bearing witness to the service and sacrifice of African American soldiers, the **AFRICAN AMERICAN MILITARY MUSEUM** in Hattiesburg is the only surviving USO Club built exclusively for African American soldiers in the United States.



Because of its strategic location along the Mississippi River, Mississippi played a key role in the Civil War and was the setting of a number of major battles—both inside the state border and directly outside it. For a closer look at this trying time, several of these battlefields, museums, interpretative centers, military parks and other sites provide invaluable educational opportunities.

## CORINTH

### CORINTH CIVIL WAR INTERPRETIVE CENTER

662.287.9273 | [nps.gov](http://nps.gov)

See where the Civil War began in Mississippi.

### HISTORIC CORINTH WALKING & DRIVING TOUR

Corinth Area CVB | 662.287.8300 | [corinthcivilwar.com](http://corinthcivilwar.com)

See the homes of Civil War generals as Corinth changed hands in 1862 and again in 1864. Visit Civil War earthworks.

HISTORIC EVENTS • Battle of Shiloh: Apr. 6-7, 1862

Siege of Corinth: Apr. 29-May 30, 1862

## HOLLY SPRINGS

### MARSHALL COUNTY HISTORICAL MUSEUM

662.252.3669 | [marshallcountymuseum.com](http://marshallcountymuseum.com)

Visit the sites of the cavalry raid that brought Grant's first attempt on Vicksburg to an inglorious end.

HISTORIC EVENTS • Van Dorn Raid & Grant's Mississippi Central

Railroad Campaign: Nov. 2-Dec. 20, 1862

## BALDWIN & TUPELO

### BRICE'S CROSS ROADS NATIONAL BATTLEFIELD SITE & MISSISSIPPI'S FINAL STANDS CIVIL WAR CENTER

662.680.4025 | [finalstands.com](http://finalstands.com)

Walk the grounds of General Bedford Forrest's victory fought in the summer of 1864 and learn of the valor of the US African American troops.

HISTORIC EVENTS • Battle of Brice's Cross Roads: Jun. 10, 1864

The Battle of Tupelo: Jul. 14-15, 1864

## OKOLONA

### OKOLONA CHAMBER OF COMMERCE

662.447.5913 | [okolonams.org](http://okolonams.org)

Visit a cemetery where Confederate dead were interred after the bloody Battle of Shiloh. See where General Forrest's outnumbered cavalry corps routed Sooy Smith's federals in a running gunfight.

HISTORIC EVENTS • Battle of Okolona: Feb. 22, 1864

## STARKVILLE

### THE FRANK AND VIRGINIA WILLIAMS COLLECTION OF LINCOLNIANA

Mitchell Library, Mississippi State University | 662.325.9355 | [library.msstate.edu](http://library.msstate.edu)

Delve into an expansive collection of Abraham Lincoln-related documents, photographs and paintings.

### ULYSSES S. GRANT PRESIDENTIAL LIBRARY, MISSISSIPPI STATE UNIVERSITY

662.325.4552 | [usgrantlibrary.org](http://usgrantlibrary.org)

See the vast collection of Grant's papers and memorabilia.

## GREENWOOD

### MUSEUM OF THE MISSISSIPPI DELTA

662.453.0925 | [museumofthemississippidelta.com](http://museumofthemississippidelta.com)

Gaze over the turbid waters of the Tallahatchie River, where Grant's Union invasion armada was repulsed.

HISTORIC EVENTS • Yazoo Pass Expedition: Feb. 3-Apr. 10, 1863

## COLUMBUS

### GENERAL STEPHEN D. LEE'S HOME

Visit Columbus | 662.329.1191 | [visitcolumbusms.org](http://visitcolumbusms.org)

Stand under the magnolias "where flowers healed the nation" on Apr. 25, 1866, during the pre-cursor of Memorial Day.

## JACKSON

### THE OAKS HOUSE MUSEUM

601.353.9339 | [theoakshousemuseum.org](http://theoakshousemuseum.org)

Learn about the lives of Jackson's 19th century civilians.

## OLD CAPITOL MUSEUM

601.576.6920 | [mdah.ms.gov](http://mdah.ms.gov)

Experience the chambers where Mississippi's lawmakers voted for secession from the Union in 1861.

## RAYMOND

### RAYMOND MILITARY PARK

601.857.8041 | [battleofraymond.org](http://battleofraymond.org)

See the 25 cannons that boomed over a Civil War battlefield. Ponder the past in the historic cemetery and town.

HISTORIC EVENTS • Battle of Raymond: May 12, 1863

## VICKSBURG

### VICKSBURG CIVIL WAR MUSEUM

601.218.5526

Explore Civil War artifacts in this new museum.

### VICKSBURG NATIONAL MILITARY PARK

601.636.0583 | [nps.gov](http://nps.gov)

Marvel at battlefield vistas and monuments.

### VICKSBURG CVB

601.636.9421 | [visitvicksburg.com](http://visitvicksburg.com)

Visit historic homes and museums.

HISTORIC EVENTS • Siege of Vicksburg: May 18-Jul. 4, 1863

## PORT GIBSON & GRAND GULF

### GRAND GULF MILITARY PARK

601.437.5911 | [www.ms.gov](http://www.ms.gov)

Visit the river battle and museum, fortifications and historic structures.

HISTORIC EVENTS • Battle of Port Gibson: May 1, 1863

Battle of Grand Gulf: Apr. 29, 1863

### PORT GIBSON CHAMBER OF COMMERCE

601.437.4351 | [portgibsonchamber.wixsite.com](http://portgibsonchamber.wixsite.com)

See the awe-inspiring Ruins of Windsor Plantation, along with historic churches and homes.

## MERIDIAN

### MERREHOPE HOME

601.483.8439 | [merrehope.com](http://merrehope.com)

See the home that survived Sherman's wrath.

HISTORIC EVENTS • Meridian Expedition: Feb. 14-20, 1864

## NATCHEZ

### NATCHEZ CVB

800.647.6724 | [visitnatchez.org](http://visitnatchez.org)

Experience the mansions and the splendor of the Old South.

## BILOXI

### BEAUVOIR - THE JEFFERSON DAVIS HOME & PRESIDENTIAL LIBRARY

228.388.4400 | [visitbeauvoir.org](http://visitbeauvoir.org)

Visit the Confederate president's last home.

HISTORIC LANDMARK • Fort Massachusetts

### SHIP ISLAND EXCURSIONS

228.864.1014 | [msshipisland.com](http://msshipisland.com)

Relax and take a daylong cruise to a Gulf barrier island, home to the historic Fort Massachusetts.





# CIVIL RIGHTS

With more elected African American officials than any other state, Mississippi today is the picture of progress and changing times. However, that was not always the case, particularly in the 1950s and 60s when intolerance and tragedy catapulted Mississippi into the national spotlight and ignited the Civil Rights Movement. Because the journey toward healing, growth and progress is ongoing, the **MISSISSIPPI FREEDOM TRAIL**, home to more than two dozen markers commemorating the people and places around the state that played a crucial role in the Civil Rights Movement, was established in 2011. Likewise, the **MISSISSIPPI CIVIL RIGHTS MUSEUM**'s eight interactive galleries shed light on the impact that Mississippi's fight for equality had on the nation as a whole.

## DELTA

Widely considered the spark to the Civil Rights Movement's flame was 14-year-old **EMMETT TILL**'s murder in 1955 in the Delta community of Money; today a Mississippi Freedom Trail marker denotes the spot where the teenager was accused of offending a white shopkeeper. In Cleveland, another must-visit stop on the Mississippi Freedom Trail is the **AMZIE MOORE HOUSE MUSEUM**, where early civil rights leaders worked tirelessly to increase voter registration. In Ruleville, a memorial garden and 8-foot-tall statue honoring Mississippi Freedom Democratic Party leader **FANNIE LOU HAMER**, commemorates the activist's efforts.



## COASTAL

For a truly moving experience, visit **ST. PAUL UNITED METHODIST CHURCH** in Laurel, where Dr. Martin Luther King Jr. delivered one of his impassioned speeches just two weeks before his assassination in 1968.

## CAPITAL/RIVER

First occupied in 1842, the **MISSISSIPPI GOVERNOR'S MANSION** is the second-oldest continuously occupied governor's residence in the country.

The riverfront city of Natchez is teeming with historic properties, many of which offer year-round tours, and **LONGWOOD**, the octagonal mansion constructed in 1860 but never finished due to the onset of the Civil War, is perhaps the most famous. Offering a rare glimpse into life as a free African American during the pre-Civil War era are the **WILLIAM JOHNSON HOUSE**, now operated by the National Park Service as a museum, and the **SMITH-BONTURA-EVANS HOUSE**, an 1852-built residential-commercial complex.

Port Gibson's **FIRST PRESBYTERIAN CHURCH**, built in 1860 in a Romanesque Revival style, is unique because of its "hand pointing to heaven" that sits atop the steeple. Nearby lies the **WINDSOR RUINS**, an iconic site capturing the public's imagination after a fire destroyed the original estate in 1890 and all that remained were its 29 enormous columns.



## CAPITAL/RIVER

The former **GREYHOUND BUS STATION** in Jackson tells the story of the Freedom Riders and the arrest of 329 activists trying to integrate public transportation facilities. On the campus of Jackson State University, the former Council of Federated Organizations meeting space for various civil rights groups in 1961 is now the **COFO CIVIL RIGHTS EDUCATION CENTER**, hosting visitors from around the world.

## HILLS

On the same day that he spoke in Laurel, King traversed the state to **MT. ZION MISSIONARY BAPTIST CHURCH** in Batesville to promote participation in a rally in the nation's capital. In neighboring Oxford, the statue of **JAMES MEREDITH** that now resides on the campus of the University of Mississippi serves as a permanent reminder of the obstacles overcome by the first African American student to gain admission.

In Holly Springs, the **IDA B. WELLS-BARNETT MUSEUM** is a testament to this human rights advocate's lifelong commitment to social justice—long before it became an official movement, and Wells-Barnett's alma mater **RUST COLLEGE** was later a major hub for civil rights activities in north Mississippi.

In 2021, the City of Aberdeen launched the 15-stop **BLACK HISTORY TRAIL**, which includes schoolhouses, churches, parks and other historic sites that share the area's African American heritage.



# HISTORIC HOMES AND SACRED SPACES





## COASTAL

Visit the oldest standing structure in Pascagoula. The **LAPOINTE-KREBS HOUSE AND MUSEUM** in Pascagoula was built in 1757, dating back to the French Colonial Period, predating the American Revolutionary War. Today the home has been meticulously restored and is open as a museum.



## DELTA

The 9,000-square-foot, immaculately restored **BELMONT** in Greenville, which was constructed in 1857 and is the last of its kind along the river in the Mississippi Delta, is now open for tours, special events and overnight visits.

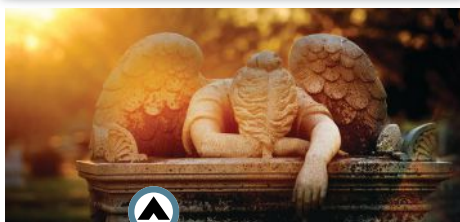
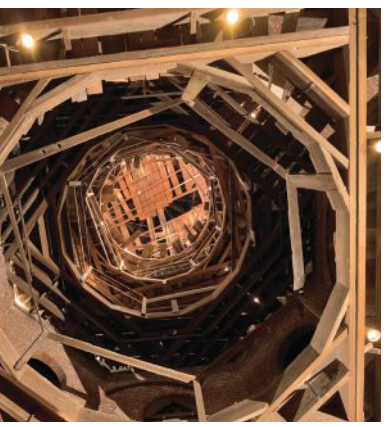

## PINES

In Columbus, **FRIENDSHIP CEMETERY** was the location of the first Decoration Day in 1866, the precursor to Memorial Day.

One of Meridian's only historic homes open for tours, **MERREHOPE** is an 1858 Greek Revival home that over the course of time changed owners and underwent both Italianate and neoclassical renovations, making it one of Mississippi's most architecturally fascinating properties.



RELAX



RECHARGE



RECONNECT

GRAB YOUR OWN VISITOR'S GUIDE AT

[VISITGREENWOOD.COM](http://VISITGREENWOOD.COM)





# Outdoor Adventures

**NOTHING PUTS THE "GREAT" IN "THE GREAT OUTDOORS" LIKE AN ACTION-PACKED MAGNOLIA STATE GETAWAY.**

In Mississippi, while Mother Nature undoubtedly captivates visitors with her miles of countryside charm and natural aesthetics, it's the endless opportunities for fun in the sun that keep them coming back for more.

## FISHING



### HILLS

Unbeknownst to many, **GRENADA LAKE**, located in the small town of Grenada, is consistently ranked the nation's best trophy crappie fishing lake. **SARDIS LAKE**, **ARKABUTLA LAKE** and **ENID LAKE** are also on the country's top 20 list for catching crappie. For high-quality fishing with a different kind of bite, travel to the far northeast corner of Mississippi to **PICKWICK LAKE** for what is widely considered the country's best smallmouth bass fishing.

### DELTA

South of Greenville is **LAKE WASHINGTON**, a closed-off oxbow, where the crappie are famously bountiful, but the lake is also brimming with bass, catfish and bream.

### CAPITAL/RIVER

The **BARNETT RESERVOIR** in Ridgeland is home to more than 33,000 acres of freshwater fishing, particularly for large-mouth, striped and spotted bass, crappie, bream and catfish. **EAGLE LAKE**, just north of Vicksburg, is another popular spot for fishing and is home to several species of bass and crappie.

### COASTAL

In the **GULF OF MEXICO**, there are more than 200 salt-water species, including flounder, redfish, speckled trout and king mackerel, and whether reeling them in from the end of a pier or the bow of a boat, sportsmen are sure to relish the Coast's abundant fishing opportunities. Numerous **DEEP-SEA FISHING CHARTERS** are available and staffed by local experts who specialize in offshore angling. For the competitive fishermen, there are several fishing tournaments on the coast, namely the **MISSISSIPPI DEEP SEA FISHING RODEO**, a 74-year-old summer tradition, and the **MISSISSIPPI GULF COAST BILLFISH CLASSIC**, where teams compete for millions of dollars in prize money.



## HUNTING



Stretching across more than 665,000 acres—from the dense coastal marshes to the rolling Appalachian foothills—are Mississippi's 52 **WILDLIFE MANAGEMENT AREAS**. These expansive and diverse areas encompass over 1,000 miles and are open to hunting deer, ducks, wild turkeys and other game.

A favorite Mississippi pastime is deer hunting, and if it's a trophy buck you're after, you've come to the right place. Mississippi is home to nearly two million white-tailed deer—a denser population than in any other state—and continues to rank No. 1 in the nation for the percentage of harvested bucks that are at least 3.5 years old. In fact, Mississippi hunters average almost two deer each. And with one of the nation's longest hunting seasons—from as early as the beginning of October to mid-February depending on location—Mississippi deer hunting can't be beat.

Deer aren't the only game being hunted in Mississippi's sprawling outdoors. Mississippi ranks among the nation's top five states for duck harvests and also provides ample opportunities for turkey, dove, rabbit and squirrel hunting.

# ECOTOURISM

## HILLS

Bird-watchers and nature enthusiasts alike are sure to enjoy visiting the **STRAWBERRY PLAINS AUDUBON CENTER** in Holly Springs, where each year the **HUMMINGBIRD MIGRATION CELEBRATION AND NATURE FESTIVAL** takes place. Held in conjunction with the hummingbirds' fall migratory patterns, this unique family-friendly festival includes wagon rides, guided nature walks, educational programming and hands-on hummingbird experiences.

Another one-of-a-kind experience is a tour of a sustainable, working farm at **HOME PLACE PASTURES** in Como. Visitors can purchase meat raised on the farm at [homeplacepastures.com](http://homeplacepastures.com), which has been touted by *Food & Wine* magazine as Mississippi's best mail-order food gift.

## COASTAL

The National Audubon Society's **PASCAGOULA RIVER AUDUBON CENTER** in Moss Point is known as the "gateway to free-flowing nature" for good reason—the educational center invites visitors to learn more about the 70,000 adjacent acres of nature and bayou habitats. For a closer look at some of the state's most sought bird species, like the tricolored heron and reddish egret, Audubon's **MISSISSIPPI COASTAL BIRDING TRAIL** consists of more than 40 prime birding locations. **ECO TOURS OF SOUTH MISSISSIPPI** offers interpretive paddle trips that are a great introduction to the plant and animal species found in the Pascagoula River's cypress swamps and salt marshes.

Near Hattiesburg, **MITCHELL FARMS** in Collins offers fun on the farm, and visitors travel far and wide to meander through the corn maze and pick a pumpkin from the enormous patch.

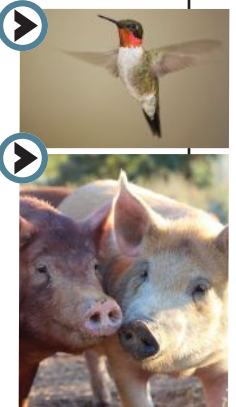

# HIKING AND BIKING



## HILLS

With scenic views of hardwood forests, creeks and farms along the way, the 43.6-mile **TANGLEFOOT TRAIL** follows a converted railway from New Albany to Houston, Miss. Take Elvis's **TUPELO SELF-GUIDED BICYCLE TOUR** for a musical journey through the King's hometown.

## CAPITAL/RIVER

Two nationally acclaimed cycling competitions are held in Ridgeland each year. **THE NATCHEZ TRACE CENTURY RIDE**, the state's largest spring cycling event, features mild-to-moderate elevation courses ranging from 25 to 100 miles in length, and the **OBO TANDEM RALLY** welcomes two-person teams for a weekend of racing and social events.

## NATCHEZ TRACE PARKWAY

Both professional and amateur cyclists from around the globe agree that the 444-mile **NATCHEZ TRACE PARKWAY** offers the perfect mix of fun and challenge, and with its absence of stoplights and commercial traffic and abundance of natural scenery, the parkway is a cyclist's dream.

## COASTAL

Follow the picturesque coastline along the **MISSISSIPPI COASTAL HERITAGE TRAIL**, 101 miles of shared and dedicated bike paths stretching from Bay St. Louis to Pascagoula. While in Pascagoula, combine bike riding with sightseeing on the **PASCAGOULA HISTORIC BIKE TRAIL**, which ambles past points of interest like the **LAPOINTE-KREBS HOUSE**, Pascagoula's oldest building, and musician Jimmy Buffett's childhood home.

In Hattiesburg, the **LONGLEAF TRACE**, a once-abandoned railroad line, has now been converted into a beautiful 41-mile trail designed for hiking, biking and horseback riding between Hattiesburg and Prentiss.



# CAMPING



After a day spent hiking, fishing, kayaking, biking, bird-watching—or all of the above—why not extend your stay at one of Mississippi's **25 STATE PARKS**? Off the beaten path with secluded spots for RV or tent camping, these Mississippi Department of Wildlife, Fisheries and Parks-managed state parks are overflowing with opportunities for relaxing by the open fire while stargazing and breathing in the fresh air. Mississippi is also home to **SEVEN NATIONAL FORESTS**, which offer pristine campgrounds. Find a detailed guide to campgrounds and RV parks on page 120 of this guide.



# CANOEING AND KAYAKING



## DELTA

For a once-in-a-lifetime, customized Mississippi River excursion led by an expert guide, be sure to check out **QUAPAW CANOE COMPANY** in Clarksdale, where you can paddle your way through the Lower Mississippi's "watery wilderness" before spending the evening enjoying unforgettable blues tunes.

## HILLS

Class I rapids in Mississippi? At **BEAR CREEK** in Tishomingo State Park, after traversing the stream for 6.25 miles past sandstone bluffs, that's the adventure awaiting you. For added convenience, the park provides everything you need for the trip, including transportation back to the starting area.

## COASTAL

Near the small town of Seminary, multiple outfitters stand ready to provide adventurers with the essentials for a memorable trip down **OKATOMA CREEK**. With its beautiful waterfalls, bluffs and magnolia canopies, this is a location especially popular for canoeing and kayaking. South of Hattiesburg, **DESOTO NATIONAL FOREST** is where you'll find **BLACK CREEK**, a photo-worthy, clear-water stream surrounded by vibrant flora and fauna. Be sure to rent gear from **BLACK CREEK CANOE RENTAL** before fishing for bass and bream, or even spending a night camping on a sandbar.

## CAPITAL/RIVER

The best way to explore the **BARNETT RESERVOIR** is by boat. A guided kayak tour, led by **PEARL RIVER KAYAKS** in Brandon, and boat rentals from **MAIN HARBOR MARINE RENTALS** in Ridgeland are great ways to experience everything the Reservoir has to offer. In Tylertown, choose a canoe or tube to travel down the **BOGUE CHITTO RIVER** and nearby **MAGEE'S CREEK**, and for an unforgettable float trip down the **STRONG RIVER**, head to the **D'LO WATER PARK** in D'Lo.



## FEAST ON *Delta* SPECIALTIES!



*The Mississippi Delta is known far and wide for its cornucopia of culinary offerings. Here in the Delta we love our hot tamales, catfish and barbecue!*



*Oh, but there is so much more ... world acclaimed steaks, fresh Mississippi Gulf Coast seafood along with Lebanese, Chinese and Italian specialties.*



*From down-home delicious blue-plate specials to downright elegant fine dining you'll find it all on your journey along the backroads of the Mississippi Delta.*

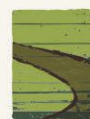

## MISSISSIPPI DELTA™

See where the backroads take you.



/VISITTHEDELTA  
visitthedelta.com  
#VISITTHEDELTA



## EMBRACE YOUR HERITAGE AND OUR GULF. Every community has a story. Come experience ours.

Mississippi Gulf Coast National Heritage Area is a participant in Passport to Your National Parks®. Since this program began in 1986, millions of visitors have been introduced to the cultural, historical and natural treasures within the national park's system. Our trademarked, best-selling program consists of a guidebook, companion app., collectible cancellation stamps and an annual series of commemorative stamps.

Booklets are available for purchase at [eparks.com](http://eparks.com) or any National Park location across the United States.



Follow us on social media  
at MSCOASTNHA



Collect your stamps at 39 Gulf Coast cancellation stations.  
For a full list visit [msgulfcoastheritage.ms.gov](http://msgulfcoastheritage.ms.gov).





# Mississippi's National Heritage Areas

**"A NEW KIND OF NATIONAL PARK"** is what President Ronald Reagan called the gems that are America's 55 National Heritage Areas. Mississippi's three National Heritage Areas are treasures that embody the state's most fascinating historical contributions, cultural influences and natural aesthetics. Representing three uniquely beautiful regions of the state—the Delta, Coastal and Hills landscapes—Mississippi's National Heritage Areas, though vastly different, are equally deserving of this designation.

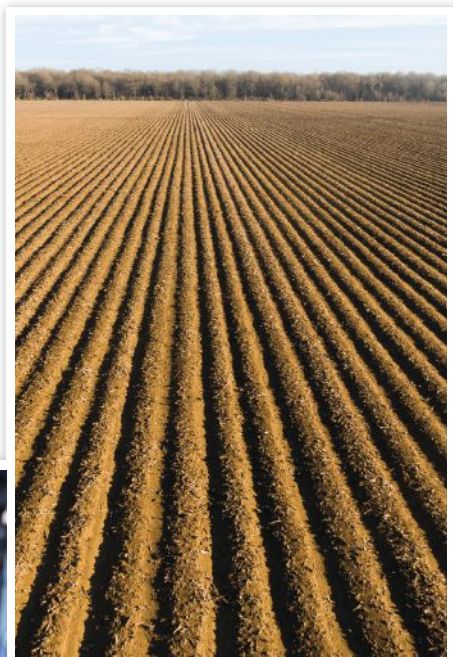

## DELTA

Known as the "Cradle of American Culture," the Mississippi Delta may be best known as the birthplace of the blues, but there's much more to this eclectic area than just its ubiquitous musical legacy. The Mississippi Delta is a celebration of the vivacious musical communities and the artists who inhabit them; the fertile farm lands; and the immense cultural, historic and artistic impact that the Delta has had on the state and world. Much like the mighty Mississippi River that flows through it, this 18-county region has a creative pulse running through it that's as vibrant as its homegrown, internationally recognized blues chords. Today, the Mississippi Delta National Heritage Area is the only area in the United States to receive an additional "National Treasure" designation from Congress and the National Park Service for its irreplaceable contributions to the American story and much-needed preservation efforts to ensure its existence for future generations. Here you will find a plethora of interactive museums and galleries to learn about the interesting and complex Delta history, including the Museum of the Mississippi Delta in Greenwood.



## COASTAL

Where the golden sunset collides with the warm Gulf of Mexico waters and khaki-colored sand massages visitors' toes, the six-county Mississippi Gulf Coast National Heritage Area beckons. Here, nature's beauty is on full display. First inhabited by Native Americans before being colonized by French and Spanish explorers, the region had spectacular scenery that was rivaled only by its rivers, swamps and ocean waters brimming with life and opportunity. Centuries later, coastal Mississippi's allure continues to captivate artists, musicians and writers alike; the world-renowned seafood industry and mouthwatering Southern cuisine draw guests from around the globe; and uninhibited access to the Gulf of Mexico has opened doors that the state's earliest residents could never have imagined. Home to the nation's largest supplier of US Navy surface combatants, the Mississippi Gulf Coast is a proud leader in both shipbuilding and aerospace innovation. Located in Hancock County, the NASA Stennis Space Center, with its state-of-the-art rocket and jet engine testing facilities, has played a crucial role in the nation's aerospace and defense industry for 60 years.





## HILLS

At the intersection of the Appalachian foothills and the Mississippi Delta lies the Mississippi Hills, a region of the state home to musical and literary giants such as Elvis Presley, William Faulkner, John Grisham, Howlin' Wolf and Tammy Wynette. But while its cultural impact has been undoubtedly felt around the world, this area, comprised entirely of 19 counties plus parts of 11 others, has also left its mark on African American, Native American and Civil War history. For example, along the scenic 444-mile Natchez Trace Parkway that winds through the Mississippi Hills are the early 19th-century capital of the Chickasaw Nation and the site of the Battle of Shiloh, and civil rights trailblazer and journalist Ida B. Wells also called this area home. The historical and cultural significance of the Hills region, combined with the natural beauty of areas like the Lee Tartt Nature Preserve that are perfect for canoeing, hiking and exploring the great outdoors, make the Mississippi Hills National Heritage Area an asset to the entire state.



# EXPLORE THE MISSISSIPPI HILLS

**COME VISIT!**

**MISSISSIPPI HILLS EXHIBIT CENTER**  
398 EAST MAIN STREET, SUITE 114 • TUPELO, MS 38804  
PHONE: 662.269.2580 • MISSISSIPPIHILLS.ORG

f | @



## BLUES TRAIL



### ROLL DOWN THE WINDOWS AND CRANK UP THE STEREO FOR A DRIVE INTO MUSICAL HISTORY.

They say the best journeys are the ones that take us home, and that couldn't be more fitting for the followers of the Mississippi Blues Trail. After all, most of today's popular music actually finds its roots in the blues, a genre that was born in the Mississippi Delta.

This sublimely circular journey starts in the city of Cleveland at Dockery Farms, which is widely believed to be the actual birthplace of the blues in the early 20th century, when Charley Patton was playing tunes at all-night picnics and teaching guitar to prodigies like Howlin' Wolf. The 200-plus trail markers point to a host of other landmarks of the blues movement around the state, including the Clarksdale crossroads

where Robert Johnson supposedly sold his soul to the devil in exchange for guitar-playing wizardry. The birthplace of B.B. King near Itta Bena is only a short jaunt from the late performer's award-winning museum in Indianola. And the historic Blue Front Café in Bentonia is still open to locals and travelers jonesing for a real juke joint experience.

Ready for a respite from the road? Make your last stop—where else—back in Cleveland, where the GRAMMY Museum® Mississippi, the only museum of its kind outside of Los Angeles, explains how songwriters and musical pioneers paved the path from the blues to the music of today.

### TRAIL MARKERS

#### CAPITAL/RIVER

ACE RECORDS	JACKSON
ALAMO/DOROTHY MOORE	JACKSON
BLUE ROOM	VICKSBURG
BO DIDDLEY	MCCOMB
BOBBY RUSH	JACKSON
BROOKHAVEN BLUES	BROOKHAVEN
BUD SCOTT	NATCHEZ
CASSANDRA WILSON	JACKSON
CHARLES EVERS & THE BLUES	FAYETTE
CHARLEY PATTON BIRTHPLACE	EDWARDS
CHATMON FAMILY & MISSISSIPPI SHEIKS	BOLTON
CLUB DESIRE	CANTON

### TRAIL MARKERS

#### CAPITAL/RIVER

EALEY BROTHERS	NATCHEZ
EDWARDS HOTEL	JACKSON
GOLD COAST/CROSS THE RIVER	JACKSON
H.C. SPEIR	JACKSON
HICKORY STREET	CANTON
HOUSTON STACKHOUSE	WESSON
ISHMON BRACEY	JACKSON
J.B. LENOIR, BYTHER SMITH	MONTICELLO
LIL GREEN	PORT GIBSON
LITTLE BROTHER MONTGOMERY	BROOKHAVEN
MALACO RECORDS	JACKSON
MARCUS BOTTOM	VICKSBURG

TRAIL MARKERS

CAPITAL/RIVER	
MCCOY BROTHERS	RAYMOND
"THE NATCHEZ BURNING"	NATCHEZ
OTIS SPANN & LITTLE JOHNNY JONES	JACKSON
PAPA LIGHTFOOT	NATCHEZ
PINEY WOODS SCHOOL	PINEY WOODS
QUEEN OF HEARTS	JACKSON
RABBIT FOOT MINSTRELS	PORT GIBSON
THE RED TOPS	VICKSBURG
ROBERT JOHNSON BIRTHPLACE	HAZLEHURST
RUBIN LACY	PELAHATCHIE
SCOTT RADIO SERVICE	JACKSON
SUMMERS HOTEL & SUBWAY LOUNGE	JACKSON
SUMMIT STREET	MCCOMB
TOMMY JOHNSON	CRYSTAL SPRINGS
TRUMPET RECORDS	JACKSON
WILLIAM R. FERRIS	VICKSBURG
WILLIE DIXON	VICKSBURG
WOODVILLE BLUES	WOODVILLE
61 HIGHWAY	VICKSBURG

COASTAL	
BILOXI BLUES	BILOXI
BLUES & JAZZ IN THE PASS	PASS CHRISTIAN
BROADCASTING THE BLUES/ABN	GULFPORT/BILOXI
GULFPORT BOOGIE	GULFPORT
HI-HAT CLUB	HATTIESBURG
JONES COUNTY BLUES	LAUREL
MOSS POINT BLUES	MOSS POINT
MS GULF COAST BLUES & HERITAGE FEST	PASCAGOULA
OCEANS SPRINGS BLUES	OCEAN SPRINGS
ROOTS OF ROCK 'N ROLL	HATTIESBURG
100 MEN HALL	BAY ST. LOUIS

DELTA	
ABBAY & LEATHERMAN	TUNICA RESORTS
ALBERT KING	INDIANOLA
ALLIGATOR BLUES	ALLIGATOR
B.B. KING BIRTHPLACE	BERCLAIR
BAPTIST TOWN	GREENWOOD
BIG JACK JOHNSON	CLARKSDALE
BIRTHPLACE OF THE BLUES?	DOCKERY
BLUE FRONT CAFÉ	BENTONIA
BLUES DEEJAYS	GREENWOOD
BLUES LEGENDS OF DUNCAN	DUNCAN
CHARLEY PATTON	HOLLY RIDGE

TRAIL MARKERS

DELTA	
CHRISMAN STREET	CLEVELAND
CHURCH STREET	INDIANOLA
CLUB EBONY	INDIANOLA
COTTON PICKIN' BLUES	CLARKSDALE
CORNER OF 10 & 61	LELAND
DELTA BLUES MUSEUM	CLARKSDALE
DENISE LASALLE	BELZONI
EDDIE SHAW	BENOIT
EDDIE TAYLOR	BENOIT
ELKS LODGE	GREENWOOD
ELMORE JAMES	EBENEZER
THE ENLIGHTENMENT OF W.C. HANDY	CLEVELAND
FREEDOM VILLAGE	GREENVILLE
FURRY LEWIS	GREENWOOD
GATEMOUTH MOORE	YAZOO CITY
GOSPEL MUSIC & THE BLUES	CLEVELAND
GRAMMY MUSEUM® MISSISSIPPI	CLEVELAND
GREASY STREET/FRONT STREET	RULEVILLE
GUITAR SLIM	GREENWOOD
HARLEM INN	WINSTONVILLE
HAROLD "HARDFACE" CLANTON	TUNICA
HENRY TOWNSEND	SHELBY
HIGHWAY 61 NORTH	TUNICA
HOLLYWOOD CAFÉ	TUNICA
HOLMES COUNTY BLUES: LEXINGTON	LEXINGTON
HOLMES COUNTY BLUES: TCHULA	TCHULA
HONEYBOY EDWARDS	SHAW
HOT TAMALES & THE BLUES	ROSEDALE
HUBERT SUMLIN	GREENWOOD
IKE TURNER	CLARKSDALE
JACK OWENS	BENTONIA
JAMES COTTON	TUNICA
JIMMY REED	LELAND
JIMMY ROGERS	RULEVILLE
JOHN LEE HOOKER	VANCE
JOHNNY WINTER	LELAND
LITTLE JUNIOR PARKER	BOBO
LITTLE MILTON	INVERNESS
"LIVIN' AT LULA"	LULA
MISSISSIPPI JOHN HURT	AVALON
MISSISSIPPI RIVER BLUES	SCOTT
MOSE ALLISON	TIPPO
MOUND BAYOU BLUES	MOUND BAYOU
MUDDY WATERS'S HOUSE	CLARKSDALE
MUDDY WATERS BIRTHPLACE	ROLLING FORK



TRAIL MARKERS

DELTA		
NELSON STREET	GREENVILLE	
THE NEW WORLD	CLARKSDALE	
OTIS CLAY	GUNNISON	
PARCHMAN FARM BLUES	PARCHMAN	
PEAVINE	BOYLE	
PINETOP PERKINS	BELZONI	
PO' MONKEY'S	MERIGOLD	
PRINCE MCCOY	GREENVILLE	
RALPH LEMBO	ITTA BENA	
RIVERSIDE HOTEL	CLARKSDALE	
ROBERT JOHNSON GRAVESITE	GREENWOOD	
ROBERT NIGHTHAWK	FRIARS POINT	
ROCKET "88"	LYON	
ROSEDALE	ROSEDALE	
RUBY'S NITE SPOT	LELAND	
SAM CHATMON & HOLLANDALE STRIP	HOLLANDALE	
SAM COOKE	CLARKSDALE	
SKIP JAMES	BENTONIA	
SON HOUSE	TUNICA RESORTS	
SON THOMAS	LELAND	
SONNY BOY WILLIAMSON II	GLENDORA	
STAPLES FAMILY SINGERS	DREW	
SUNFLOWER RIVER BLUES FESTIVAL	CLARKSDALE	
SUNNYLAND SLIM	LAMBERT	
TOMMY MCCLENNAN	YAZOO CITY	
TURNER'S DRUG STORE	BELZONI	
TYRONE DAVIS	LELAND	
W.C. HANDY	TUTWILER	
WADE WALTON BARBERSHOP	CLARKSDALE	
WHERE THE SOUTHERN CROSSES THE DOG	MOORHEAD	
WGRM	GREENWOOD	
WROX	CLARKSDALE	

HILLS		
"BEALE TOWN BOUND"	HERNANDO	
BIG WALTER HORTON	HORN LAKE	
CALHOUN COUNTY BLUES	BRUCE	
CASEY JONES	WATER VALLEY	
THE DICKINSON FAMILY	HERNANDO	
DOCUMENTING THE BLUES	OXFORD	
ELVIS & THE BLUES	TUPELO	
GRENADA BLUES	GRENADA	

TRAIL MARKERS

HILLS		
HILL COUNTRY BLUES	HOLLY SPRINGS	
JESSIE MAE HEMPHILL	SENATOBIA	
JIMMIE LUNCEFORD	FULTON	
MAGIC SAM	GRENADA	
MAGIC SLIM	GRENADA	
MEMPHIS MINNIE	WALLS	
MISSISSIPPI FRED MCDOWELL	COMO	
MISSISSIPPI JOE CALLICOTT	HERNANDO	
NAPOLIAN STRICKLAND	COMO	
OTHA TURNER	COMO	
OXFORD-LAFAYETTE COUNTY BLUES	OXFORD	
PONTOTOC COUNTY BLUES	PONTOTOC	
ROMA WILSON & LEON PINSON	NEW ALBANY	
RUFUS THOMAS	CAYCE	
SAM MOSLEY/BOB JOHNSON	NEW ALBANY	
SID HEMPHILL	SENATOBIA	
SHAKE RAG	TUPELO	
TATE COUNTY BLUES: COLDWATER	COLDWATER	
WILLIE MITCHELL	ASHLAND	

PINES		
ABERDEEN MISSISSIPPI BLUES	ABERDEEN	
ARTHUR CRUDUP	FOREST	
B.B. KING'S ROOTS	KILMICHAEL	
BIG JOE WILLIAMS	CRAWFORD	
BLACK PRAIRIE BLUES	MACON	
BLUES FROM A RAILROAD TOWN	AMORY	
BUKKA WHITE	HOUSTON	
CHARLIE MUSSELWHITE	KOSCIUSKO	
CHOCTAW COUNTY BLUES	WEIR	
COLUMBUS MISSISSIPPI BLUES	COLUMBUS	
HOWLIN' WOLF	WEST POINT	
JIMMIE RODGERS	MERIDIAN	
MERIDIAN BLUES & JAZZ	MERIDIAN	
MERIDIAN R&B & SOUL	MERIDIAN	
NEWTON COUNTY	NEWTON	
OKTIBBEHA COUNTY BLUES	STARKVILLE	
OTIS RUSH	PHILADELPHIA	
PEAVEY ELECTRONICS	MERIDIAN	
POPS STAPLES	WINONA	
QUEEN CITY HOTEL & 7TH AVENUE	COLUMBUS	
TWO STEPS FROM THE BLUES	ACKERMAN	

The Mississippi Blues Trail is an ongoing project with markers continuously added. For more information and a full list of Mississippi Blues Trail Markers, visit [msbluestrail.org](http://msbluestrail.org).

## COUNTRY MUSIC TRAIL



### BREAK FREE FROM BORING AND SEE THE SIGHTS THAT LOCKED UP MISSISSIPPI'S STATUS AS A LYRICAL LEGEND.

Even Johnny Cash couldn't resist Mississippi's natural charms. After a concert at Mississippi State University in the spring of 1965, the Man in Black was arrested for public drunkenness after being caught picking flowers on private property. Cash spent a night behind bars, and it turned into inspiration for his song "Starkville City Jail." More than half a century later, the infamous incident inspired the most recent addition to the Mississippi Country Music Trail, which traces some of the state's most melodic memories.

The marker commemorating the Man in Black's night in jail is the 35th of its kind on a trail that extends from the Coast up to the Hills region and beyond. Discover the final resting place of the Father of Country Music, Jimmie Rodgers, in Meridian, a city that also offers a

museum dedicated to the legendary performer. See the childhood stomping grounds of Faith Hill in the aptly named town of Star. Explore Tremont, the hometown of Tammy Wynette, dubbed the First Lady of Country Music.

The star-studded series plays on along the state's country roads, from the Delta homes of Charley Pride and Conway Twitty to Jerry Lee Lewis' Nesbit ranch in the Hills region and on to Philadelphia, the Pines-region city where Marty Stuart is building the Congress of Country Music to house his vast collection of country music memorabilia. Inspiration, as Cash and the rest of these famous folks discovered in Mississippi, is all around.

### TRAIL MARKERS

CAPITAL/RIVER		
	FAITH HILL	STAR
	JERRY CLOWER	LIBERTY
	TOMMY CUTRER	OSYKA

COASTAL		
	CHRIS LEDOUX	BILOXI
	JESSE RODGERS	WAYNESBORO
	PAUL OVERSTREET	VANCLEAVE

DELTA		
	BEN PETERS	HOLLANDALE
	BOBBIE GENTRY – TALLAHATCHIE BRIDGE	GREENWOOD
	CHARLEY PRIDE	SLEDGE
	CONWAY TWITTY	FRIARS POINT
	HANK COCHRAN	ISOLA
	JOHNNY RUSSELL	MOORHEAD
	NARMOUR & SMITH	CARROLLTON
	STEVE AZAR	GREENVILLE

HILLS		
	ELVIS COUNTRY	TUPELO
	JERRY LEE LEWIS	NESTBIT

### TRAIL MARKERS

HILLS		
	MAC MCANALLY	BELMONT
	O.B. MCCLINTON	SENATOBIA
	TAMMY WYNETTE	TREMONT

PINES		
	BOB FERGUSON	PHILADELPHIA
	CARL JACKSON	LOUISVILLE
	CHOCTAW INDIAN FAIR	CHOCTAW
	COUNTRY MUSIC COMES OF AGE	MERIDIAN
	ELSIE MCWILLIAMS	MERIDIAN
	HOYT MING	ACKERMAN
	JIMMIE RODGERS	MERIDIAN
	JOHNNY CASH & "STARKVILLE CITY JAIL"	STARKVILLE
	LEAKE COUNTY REVELERS	SEBASTOPOL
	MARTY GAMBLIN	PHILADELPHIA
	MARTY STUART	PHILADELPHIA
	MOE BANDY	MERIDIAN
	NESHOBA COUNTY FAIR	PHILADELPHIA
	ROD BRASFIELD	SMITHVILLE
	SMITH COUNTY JAMBOREE	POLKVILLE
	SPARTA OPRY	SPARTA

The Mississippi Country Music Trail is an ongoing project with markers continuously added. For more information and complete list of trail markers, visit [visitmississippi.org](http://visitmississippi.org).





**SAY THEIR NAMES: EMMETT TILL. MEDGAR EVERS. GEORGE LEE.**

More than six decades ago, a crusade was born along Mississippi's backroads. Sparked by the murder of teenager Emmett Till in the Delta town of Money, the Civil Rights Movement was born as brave Mississippians stood up for their rights to sit wherever they would like on a bus, eat at a lunch counter without question and check out books at their local public libraries.

Many of the heroes of this important chapter in American history are represented by markers on the Mississippi Freedom Trail, launched in 2011 in conjunction with the 50th-anniversary reunion of the Freedom Riders. The Greyhound Bus Station in Jackson where the riders disembarked is now part of the trail. Markers are also found at a Biloxi beach where a peaceful wade-in was met with violence in 1960, on the grounds

of the State Capitol where James Meredith's "March Against Fear" concluded in 1966, and outside William Chapel in Ruleville where early civil rights activists gathered for meetings.

Other markers remember those who paid the ultimate price for their efforts to unify the country. See activist Medgar Evers' historic Jackson home—now a national monument—where he was assassinated in 1963. Learn of the dark days when Rev. George Lee of Belzoni was killed after speaking at a 1955 voter registration rally, and about a Jackson synagogue that was bombed in 1967 after Rabbi Perry Nussbaum spoke out in support of racial justice. Their names all live on, as indelibly emblazoned on these markers as they are on the hearts of so many around the country and around the world.

**TRAIL MARKERS**

CAPITAL/RIVER	
BOMBINGS IN JEWISH COMMUNITY	JACKSON
C.C. BRYANT	MCCOMB
CAPITOL RALLY	JACKSON
COFO CENTRAL OFFICES	JACKSON
GREYHOUND BUS STATION	JACKSON
JACKSON MUNICIPAL LIBRARY SIT-IN	JACKSON
JACKSON STATE UNIVERSITY TRAGEDY	JACKSON
MADISON COUNTY MOVEMENT	CANTON
MEDGAR AND MYRLIE EVERS HOME	JACKSON
NATIONAL MONUMENT	
TOUGALOO COLLEGE	JACKSON
WLBT-TV	JACKSON
WOOLWORTH'S SIT-IN	JACKSON
COAST	
BILOXI BEACH WADE-IN	BILOXI
CLYDE KENNARD	HATTIESBURG

**TRAIL MARKERS**

DELTA	
AARON HENRY	CLARKSDALE
AMZIE MOORE HOME	CLEVELAND
"BLACK POWER" SPEECH	GREENWOOD
BRYANT'S GROCERY	MONEY
FANNIE LOU HAMER	RULEVILLE
MARKS MULE TRAIN & POOR PEOPLE'S CAMPAIGN	MARKS
THE REVEREND GEORGE LEE	BELZONI
T. R. M. HOWARD	MOUND BAYOU
UNITA BLACKWELL	MAYERSVILLE
WILLIAM CHAPEL	RULEVILLE
HILLS	
CARPENTERS FOR CHRISTMAS	BLUE MOUNTAIN
MARCH AGAINST FEAR	HERNANDO
RUST COLLEGE	HOLLY SPRINGS
UNIVERSITY OF MISSISSIPPI	OXFORD

The Mississippi Freedom Trail is an ongoing project with markers continuously added. For more information and complete list of trail markers, visit [visitmississippi.org](http://visitmississippi.org).

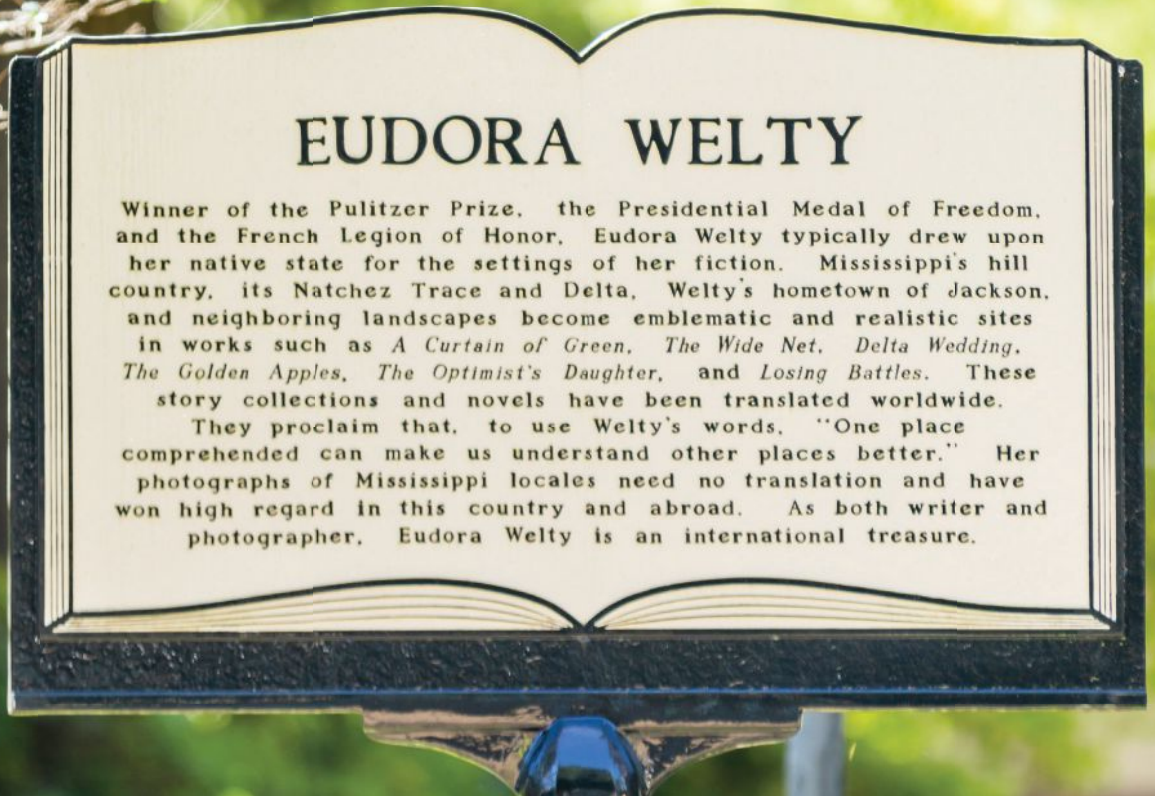

**THE SHEER TALENT OF MISSISSIPPI NATIVES WILLIAM FAULKNER, WALKER PERCY, EUDORA WELTY AND TENNESSEE WILLIAMS CONTINUES TO CAPTURE THE IMAGINATIONS OF READERS AROUND THE WORLD.**

The silent purrs of their pens grew into a roar that transformed the literary world. They are literature’s lions. If you’re among their fans, you won’t want to miss the open-book-shaped markers along the Mississippi Writers Trail that highlight the hometowns and sites that were pivotal to Mississippi’s native sons and daughters—those whose names will live on forever through their award-winning literary works.

Launched in 2018, the Mississippi Writers Trail features the stories of some of America’s greatest storytellers. The first marker was placed at the Jackson home of Pulitzer Prize winner Eudora Welty, who let readers explore and experience her home state by using its small towns and rural landscapes as the settings of her books. Since then, markers also have been placed at sites that were important in the lives of Faulkner, Williams, Percy and a half-dozen other important authors—from the historic to the contemporary. The most recent marker placed in Centreville educates trail-followers on the life and works of Anne Moody, whose frank and heartbreaking 1968 memoir *Coming of Age in Mississippi* made her a powerful force in the civil rights movement.

Future trail markers will honor writers like National Book Award winner Jesmyn Ward and former U.S. Poet Laureate Natasha Trethewey, and a committee of literary scholars continues to identify additional authors for recognition on the Mississippi Writers Trail. Just like a great book that you can’t put down, this story is still unfolding page by page.

**TRAIL MARKERS**

CAPITAL/RIVER	
ANNE MOODY	CENTREVILLE
EUDORA WELTY	JACKSON
MARGARET WALKER	JACKSON
RICHARD WRIGHT	NATCHEZ
DELTA	
DOROTHY SHAWAN	CLEVELAND
ELIZABETH SPENCER	CARROLLTON

**TRAIL MARKERS**

DELTA	
RICHARD FORD	CLARKSDALE
SHELBY FOOTE	GREENVILLE
TENNESSEE WILLIAMS	CLARKSDALE
WALKER PERCY	GREENVILLE
HILLS	
WILLIAM FAULKNER	OXFORD
IDA B. WELLS	HOLLY SPRINGS

The Mississippi Writers Trail is an ongoing project with markers continuously added. For more information and complete list of trail markers, go to [visitmississippi.org](http://visitmississippi.org).



## MOUND TRAIL

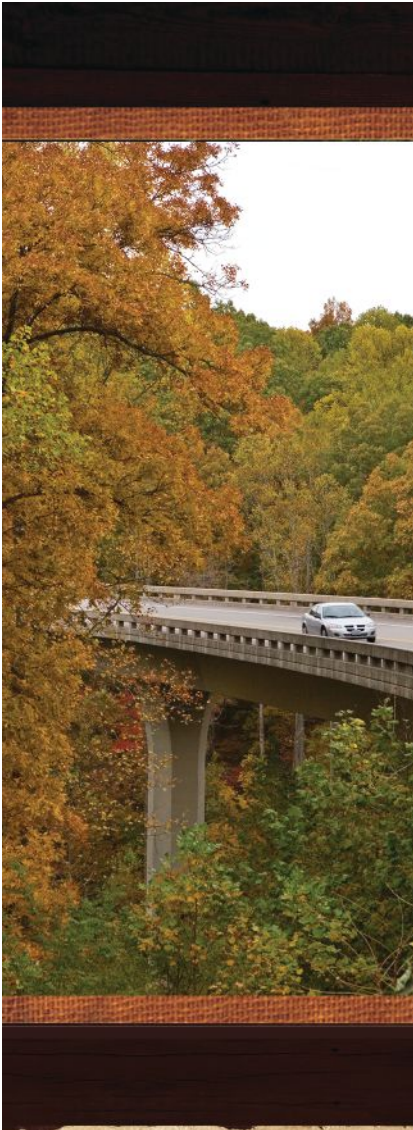

EXPLORE THE  
**NATCHEZ TRACE**

MISSISSIPPI • ALABAMA • TENNESSEE

*A Unique Journey from  
Natchez to Nashville.*



[scenictrace.com](http://scenictrace.com)



### TAKE A MODERN EXCURSION TO ANCIENT GROUNDS.

Their temples and homes have long been erased by the passage of time, but striking visible evidence of some of Mississippi's earliest residents still stands in the form of earthen mounds built as many as 2,000 years ago. These mounds, among the largest and oldest in the nation, offer an unforgettable glimpse into the societies of prehistoric America.

The Mississippi Mound Trail stretches 350 miles along the Highway 61 corridor, all the while highlighting Native American earthworks at 33 sites. State archaeologists say the oldest mounds, located near Batesville, date back to the Woodland Period, which began in 1 A.D., Mississippi has actually been inhabited for 12,000 years or more.

Many of the mounds along the trail, built as burial sites, temple foundations, and other hubs of long-ago life, can be viewed from parking areas beside public roadways and are marked by educational signs. Four sites—Grand Village of the Natchez Indians, Pocahontas Rest Area and Welcome Center, Winterville Mounds Archaeological Park, and Emerald Mound, are also accessible on foot and feature additional interpretive information and exhibits.

For more information on the Mississippi Mound Trail, visit  
[trails.mdah.ms.gov/mmt/index.html](http://trails.mdah.ms.gov/mmt/index.html).

[VisitMississippi.org](http://VisitMississippi.org) | 1.866.SEE MISS (733.6477)



# NEWALBANY MISSISSIPPI

New Albany, nestled in the hills of northeast Mississippi, is ready to greet you. Stroll, shop, and dine historic downtown.

Enjoy outdoor spaces. Ride the Tanglefoot Trail. Become enriched at the Faulkner Literary Garden.



**It's hard to beat us, so come and meet us!**



**VISITNEWALBANY.COM**  **662-534-3438**

**Visit the Antebellum Capital of Mississippi!**  
**Explore the History & Discover a Beautiful Hidden Treasure.**

**HOLLY SPRINGS**   
MISSISSIPPI *all kinds of character*  
TOURISM & RECREATION BUREAU



Plan your visit today! Visit [HollySprings.com](http://HollySprings.com) • 888.687.4765  
127A E. Van Dorn Avenue • Holly Springs, MS 38635





VISIT

**OXFORD**

MISSISSIPPI

## WE ARE YOUR TYPE

Whether you're a leisure lover, arts enthusiast, storied soul, foodie, or mixture of it all, your perfect type of getaway awaits in Oxford.

1013 JACKSON AVE. EAST | OXFORD, MS | 800.758.9177

VISITOXFORDMS.COM



# Graduate

OXFORD

THE SMARTEST  
PLACE TO  
STAY IN TOWN

Bursting with  
Southern Sensibility



Located prominently on The Square and close to campus, Graduate Oxford is nestled in the heart of this cultural haven. So whether you're in town to cheer on the home team or take a walk through history, our locally inspired design, vintage touches and regional cuisine will help you feel like a local—even if it's your first visit!

400 North Lamar Blvd • 662 234 3031  
graduatehotels.com/oxford



# Welcome Home Mississippi

**IMAGINE A LUSH LANDSCAPE** dotted with quaint towns and small cities showcasing authentic attractions, soul-stirring food and toe-tapping live music – it all beautifully collides in Mississippi.

Whether it's the foothills of the Appalachian Mountains, the history and architecture found along the banks of the majestic Mississippi River or the white sands of the Gulf Coast of Mexico calling your name, Mississippi boasts over a dozen certified "Welcome Home" communities, making the options for relocating as plentiful as they are unique. Each vibrant and hospitable community offers a quality of living unmatched anywhere else in the U.S.



Let us welcome you home to Mississippi. For more information, visit [mississippi.org/welcomehome/](http://mississippi.org/welcomehome/).

Plant your feet in the town that gave birth to the King of Rock 'n' Roll or the inspirational hometown of literary great William Faulkner. Enjoy our mild, sunny climate with year-round outdoor activities, like golfing, cycling and fishing. The Magnolia State is full of options for every lifestyle.



If this kaleidoscope of culture and activities isn't enough to lure you in, Mississippi is also the most affordable state for retirement, **WITH OUR COST OF LIVING 14 PERCENT BELOW THE NATIONAL AVERAGE.** Combine that with our exemption on taxing retirement income, low property taxes and only moderate sales tax, and you'll wonder why you're not already here!

**RELOCATING *or* RETIRING?**

**IT ALL *flows* HERE.**

Consider **HARRISON COUNTY** on the Mississippi Gulf Coast for your next move. Affordable, beautiful, thriving coastal communities infused with easy living and southern hospitality. Learn why our Secret Coast is not so secret anymore!

CONVERSATIONS *flow* HERE.

 **Marcia Crawford**  
(228) 896-5020  
[relocate@mscoast.org](mailto:relocate@mscoast.org)

 **Coastal Partnership**  
Relocate to MS Gulf Coast Opportunities

 **HARRISON COUNTY**  
Development Commission

[coastalrelocation.org](http://coastalrelocation.org)



**GENUINE MS**

**Visit GenuineMS.com** to connect with the people and places that **Grow, Raise, Craft & Make** Genuine Mississippi products!

**GenuineMS.com**



Mississippi Department of Agriculture & Commerce  
Andy Gipson, Commissioner



# The Hills Region

FROM PULITZER PRIZE-WINNING AUTHORS AND THE "KING OF ROCK 'N' ROLL," TO STUNNING OUTDOOR LANDSCAPES AND VAST CULTURAL INFLUENCES, THE MISSISSIPPI HILLS REGION'S SEISMIC IMPACT HAS BEEN FELT AROUND THE GLOBE.



## CORINTH

VISIT CORINTH [visitcorinth.net](http://visitcorinth.net)

"Mississippi's Gateway City," located in the northeast corner of the state, is home to an abundance of rich culture and heritage—and a bevy of excellent museums to showcase Corinth's fascinating story. For example, the **CORINTH CIVIL WAR INTERPRETIVE CENTER** contains a plethora of exhibits that explain the city's vital role in the war. Located within an historic train depot, the **CROSSROADS MUSEUM** houses both an extensive collection of antique train cars and additional Civil War-era artifacts. No visit to Corinth would be complete without a stop at the **VERANDAH-CURLEE HOUSE**, a structure predating the civil war that was used as military headquarters. After making rounds at Corinth's variety of museums and historic sites, shop 'til you drop in the revitalized **SOCO DISTRICT**, where you can find everything from clothing and gifts. Make plans to attend the annual **SLUGBURGER FESTIVAL**, a weekend-long celebration of Corinth's inimitable culinary creation.



## HERNANDO

DESOTO COUNTY CVB/TOURISM ASSOCIATION  
[visitdesotocounty.com](http://visitdesotocounty.com)

Established in 1836, Hernando is as picture-perfect as it is historic. Driving around the lovely town square, visitors are greeted by the **DESOTO COUNTY COURTHOUSE**, as well as local shopping of everything from antique to boutique, pottery and jewelry. Because this old-world charm melds so seamlessly with

modern life, CNN and *Money Magazine* recognized Hernando as one of its "100 Best Places to Live." For fun, visitors should check out the **DESOTO COUNTY MUSEUM**, which shines a light on the 1541 explorations of the town's namesake, Hernando DeSoto. Other local points of interest include the Confederate burial trench at **HERNANDO MEMORIAL PARK CEMETERY**; the Saturday-morning **HERNANDO FARMERS' MARKET** that's brimming with fresh produce; and the year-round activities at the scenic **ARKABUTLA LAKE EDUCATION AND NATURE CENTER TRAIL**. Bring the entire family to the 120-acre **CEDAR HILL FARM**, which is best known for seasonal events, like its berry picking, pumpkin patch and Christmas tree farm, but is also home to a popular farm-to-table restaurant.

## OXFORD

VISIT OXFORD [visitoxfordms.com](http://visitoxfordms.com)

Although perhaps best known as the home of the **UNIVERSITY OF MISSISSIPPI**, which was dubbed by *USA Today* as the "Most Beautiful College Campus," Oxford has many feathers in its cap. While Ole Miss' picture-perfect campus is certainly a draw and football season tailgates in **THE GROVE** are legendary. Oxford also has become a cultural and artistic epicenter, where world-class orchestra, opera, drama and dance performances at the **GERTRUDE C. FORD CENTER FOR THE PERFORMING ARTS** are regular occurrences. Ole Miss also houses an impressive trove of historical resources at both the **CENTER FOR SOUTHERN CULTURE**, where lectures and conferences discuss the region's development, and at the **UNIVERSITY OF MISSISSIPPI MUSEUM**, where visitors can find invaluable, ancient Roman and Greek relics and American art exhibits under one roof. William Faulkner, one of the most celebrated writers of American literature, called Oxford home. His house, **ROWAN OAK**, is open for tours. Book lovers revel in the charm of the independently owned **SQUARE BOOKS**; it was named Best Bookstore of the Year by *Publisher's Weekly* in 2013. Book-lovers also revel in the charm of **SQUARE BOOKS**. **THE HISTORIC OXFORD SQUARE** also brims with activity, with everything from delicious eateries to trendy boutiques. **NEILSON'S DEPARTMENT STORE**, built in 1839, sells a variety of men's, women's and children's items, as well as one-of-a-kind home goods. Oxford has also become a haven for foodies, with a number of James Beard Award-winning restaurants around town. Enjoy a **THACKER MOUNTAIN RADIO HOUR** show broadcast; learn about the life and work of the influential statesman at the **L.Q.C. LAMAR HOUSE**; or visit the **BURNS BELFRY MUSEUM AND MULTICULTURAL CENTER** for riveting recounts of African American heritage. At the end of the day, rest your head in style at one of Oxford's many exceptional hotels, such as **THE CHANCELLOR'S HOUSE**, a grand boutique hotel; the lakeside cottages of **FARMSTEAD ON WOODSON RIDGE**; **THE Z**, a charming B&B; or the **GRADUATE HOTEL**, a contemporary hotel located steps from the Square.

## NESBIT

DESOTO COUNTY CVB/TOURISM ASSOCIATION  
[visitdesotocounty.com](http://visitdesotocounty.com)

Legendary rock 'n' roll singer, songwriter and pianist Jerry Lee Lewis called Nesbit his home, and today you can visit **THE LEWIS RANCH**, the musician's private getaway. Music enthusiasts will also enjoy stopping along the Mississippi Blues Trail and paying tribute to renowned bluesman "Mississippi Joe" Callicott. Nesbit is also known for its **NESBIT BLUEBERRY PLANTATION**, where visitors can take home a pint of the freshest homegrown blueberries, and when the holidays roll around, the **MERRY CHRISTMAS TREE FARM** has the area's most beautiful Leyland Cypress, Fraser Fir and Blue Sapphire Christmas trees.



NEILSON'S DEPARTMENT STORE, OXFORD

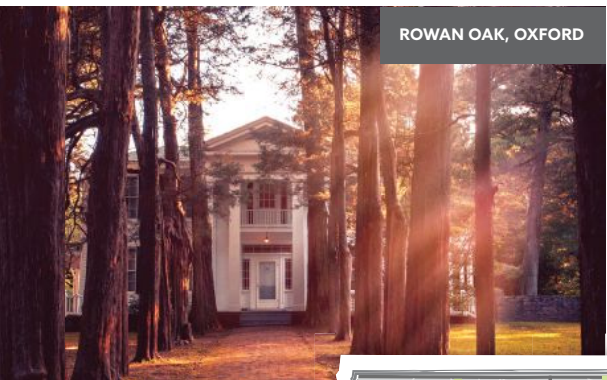

ROWAN OAK, OXFORD



CARON GALLERY, TUPELO

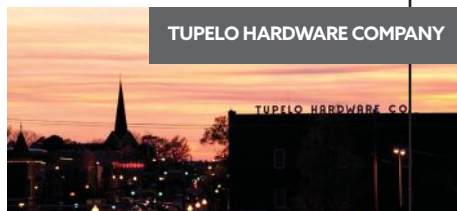

TUPELO HARDWARE COMPANY

## TUPELO

TUPELO CVB [tupelo.net](http://tupelo.net)

Elvis Presley is synonymous with Tupelo, and the **ELVIS PRESLEY BIRTHPLACE AND MUSEUM** is the perfect place to begin your journey through the life of the "King of Rock 'n' Roll." The museum features the **ELVIS BIRTHPLACE**, **ELVIS PRESLEY PARK** and **ELVIS PRESLEY MUSEUM AND MEMORIAL CHAPEL**. Learn more about Elvis' childhood when visiting the iconic, family-owned **TUPELO HARDWARE COMPANY**, where Gladys Presley bought her son his first guitar for his 11th birthday. While in Tupelo, be sure to experience **ELVIS' TUPELO DRIVING TOUR** or the **SELF-GUIDED BICYCLE TOUR**, both of

which journey through 14 significant places in his life. There are also many annual festivities that pay homage to the iconic rockstar, including the **TUPELO ELVIS FESTIVAL** in June. In addition to all-things Elvis, Tupelo also has a thriving arts scene. The **OFF THE WALL MURAL PROJECT** spotted throughout town; workshops and art demos at the **CARON GALLERY**; and the local art featured at the **GUMTREE MUSEUM OF ART** are just a few of the town's artistic endeavors. Also unique to Tupelo is the state's first meadery, **QUEEN'S REWARD MEADERY**, which makes wine with Mississippi honey. Finally, visitors are sure to leave Tupelo enlightened after exploring Mississippi Civil Rights history on the **HERITAGE TRAILS**.

For the most current travel and traffic information, download the free **MDOT Traffic app** in the Apple and Google Play Store.

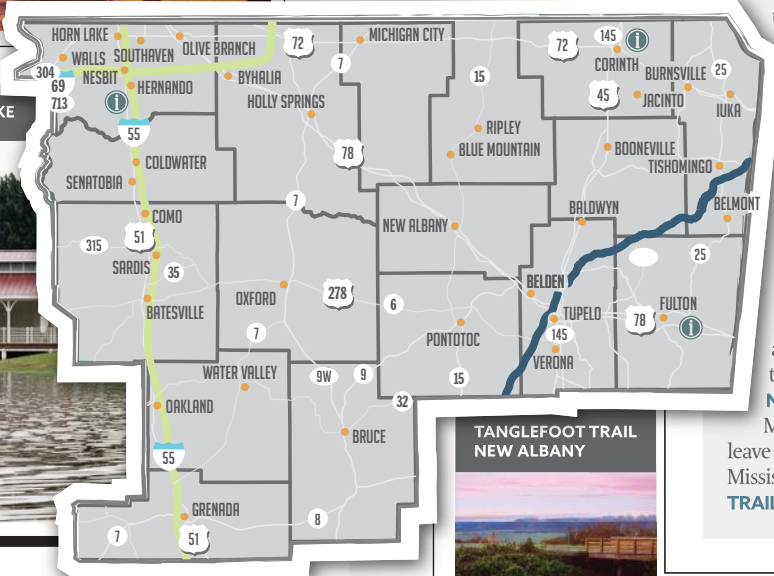
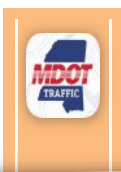

LATIMER LAKES PARK, HORN LAKE



## HORN LAKE

DESOTO COUNTY CVB/TOURISM ASSOCIATION [visitdesotocounty.com](http://visitdesotocounty.com)

First inhabited by Chickasaw Indians, Horn Lake, named for an oxbow lake that was once part of the Mississippi River, has a natural aesthetic that has attracted visitors for generations. Most famously, Elvis Presley owned an area retreat, **CIRCLE G RANCH**, which is currently being restored and still holds the cottage where he and Priscilla honeymooned. Other outdoor attractions include **LATIMER LAKES PARK**, a 120-acre stretch of playground, trails, fishing lake and skate park adventures. Perhaps the most unique Horn Lake attraction, the **AMERICAN CONTRACT BRIDGE LEAGUE MUSEUM**, is a great way to learn about the history of the game.



TANGLEFOOT TRAIL  
NEW ALBANY

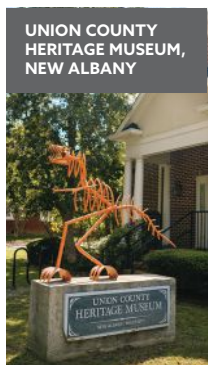

UNION COUNTY  
HERITAGE MUSEUM,  
NEW ALBANY

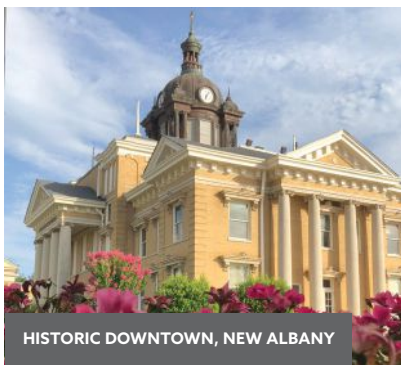

HISTORIC DOWNTOWN, NEW ALBANY

## NEW ALBANY

COMMUNITY DEVELOPMENT & MAIN STREET OFFICE [ucda-newalbany.com](http://ucda-newalbany.com)

Named "America's Best Southern Small Town" by *USA Today*, New Albany is the quintessential, quaint small town-friendly, charming and teeming with activity. The **UNION COUNTY HERITAGE MUSEUM**, which is a stop on the **SOUTHERN LITERARY TRAIL**, covers Hill Country history through five fascinating galleries, and also includes the **WILLIAM FAULKNER LITERARY GARDEN**, a botanical sanctuary located near the author's childhood home. New Albany's **HISTORIC DOWNTOWN**, listed on the National Register of Historic Places, offers visitors the perfect opportunity to take it easy while ambling through local shops and restaurants. Finally, a trip to New Albany would be remiss if its great outdoors weren't fully experienced. **THE PARK ALONG THE RIVER**, **MISSISSIPPI ARBORETUM** and **TANGLEFOOT TRAIL**, a Rail-Trail Hall of Fame inductee and 44-mile hiking and biking trail, are all can't-miss spots.





BRUSSEL'S BONSAI NURSERY, OLIVE BRANCH

## OLIVE BRANCH

visitdesotocounty.com

With its abundance of shopping, history and art, it is no surprise that Olive Branch has been named *Money Magazine's* No. 5 "Best Place to Live." There is no better place to start your tour of Olive Branch than **OLD TOWNE**, where you will find it all, including the **FARMERS' MARKET**, an opportunity to score handmade delicacies and local produce. Other can't be missed spots are the **HISTORIC WALKING TRAIL**, a pictorial history of the town's 1836 origins, and **ARTS IN THE ALLEY**, a free public walkway adorned with local art and home to the **PAINTED PIGEON ART GALLERY AND GIFTS**, **OLIVE BRANCH ARTS COUNCIL** headquarters. For biking, walking and tennis, the 135-acre **OLIVE BRANCH CITY PARK** is a one-stop-shop for all things outdoors. The **MID-SOUTH ICE HOUSE** is an NHL-sized indoor skating rink that offers curling, skating and hockey. The nation's largest importer and grower of unique bonsai trees, **BRUSSEL'S BONSAI NURSERY**, can also be found in Olive Branch. **BLOCKER CEMETERY** was established by the area's earliest settlers and is a must-see for history buffs.

## HOLLY SPRINGS

HOLLY SPRINGS TOURISM & RECREATION BUREAU  
visithollysprings.com

Good food and good coffee are a great way to jumpstart your next Holly Springs visit. A delicious meal at **PHILLIPS GROCERY**, home to what *USA Today* heralded as "one of the world's greatest burgers," and coffee and pastries at the town's best brew and antiques store, **BOTTOMLESS CUP**, should be on your trip itinerary. Stunning views aren't all you will find at the 3,000-acre **STRAWBERRY PLAINS AUDUBON CENTER**, which hosts an annual habitat conservation event, the **HUMMINGBIRD MIGRATION AND NATURE CELEBRATION**. If championship golf and luxury accommodations are more your speed, **KIRKWOOD NATIONAL GOLF CLUB AND COTTAGES** is sure to please. The **HOLLY SPRINGS DEPOT** was built in the 1850s to transport cotton and today has been converted into a special events venue. Visit **RUST COLLEGE**, a historically black liberal-arts college and Mississippi's second-oldest private university.

RUST COLLEGE, HOLLY SPRINGS



SWINGING BRIDGE, IUKA & TISHOMINGO

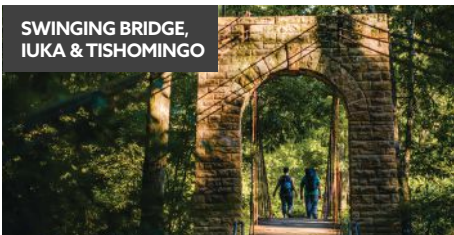

**AREA** extends over 9,000 acres and is home to deer, rabbits, turkeys and squirrels, as well as oxbow lakes and swamps with great fishing opportunities. Get your game on at **DOGWOODS GOLF COURSE** at **HUGH WHITE STATE PARK**. Downtown, you will find three markers on the **MISSISSIPPI BLUES TRAIL** commemorating the role Grenada played in the history of the blues, as well as a chic ambiance associated with the ongoing revitalization of historic buildings and the charming shops and restaurants that reside in them. Finally, explore one last Grenada treasure, the **LOST BLUFF HIKING TRAIL**, which provides panoramic views of beautiful Grenada Lake.

DOGWOODS GOLF COURSE, GRENADA



## GRENADA

GRENADA TOURISM COMMISSION visitgrenadams.com

At the **GRENADA VISITOR'S CENTER**, learn about the area's most enjoyable amenities, like fishing, skiing and boating on the 36,000-acre **GRENADA LAKE**—known as the No. 1 crappie lake in America and home of the three-pound crappie. The **LEE TARTT NATURE PRESERVE** winds through more than 300 acres of bottomland hardwood forests and oxbow lakes and opens to the **YALOBUSHA RIVER PADDLING TRAIL**, where visitors can enjoy kayaking, hiking and wildlife observation. The **MALMAISON WILDLIFE MANAGEMENT**

## IUKA & TISHOMINGO

TISHOMINGO COUNTY TOURISM COUNCIL tishomingofunhere.org

Where three picturesque waterways—Pickwick Lake, Bay Springs Lake and Tennessee-Tombigbee Waterway—forge with the Appalachian Mountain foothills, here you will find the towns of Iuka and Tishomingo. A birds-eye view of the Tennessee River from the towering bluff of **J.P. COLEMAN STATE PARK** followed by a visit to **TISHOMINGO STATE PARK**, home to the **SWINGING BRIDGE**, are the perfect way to acclimate to the area's natural beauty. The flowing springs at **MINERAL SPRINGS PARK** won first prize at the St. Louis World Fair in 1904 and should not be missed, and neither should the historic **IUKA COVERED BRIDGE**. For adventurers, the 807-foot-tall **WOODALL MOUNTAIN** beckons to those brave enough to climb it, and geocaching virtual scavenger hunts, with the help of the **TISHOMINGO COUNTY TOURISM OFFICE**, will escalate your experience. While here, retrace the area's Civil War sites on the **BATTLE OF IUKA MOBILE AUDIO TOUR** and explore the artifacts in the **OLD TISHOMINGO COUNTY COURTHOUSE MUSEUM**.

## MEMPHIS MINNIE, WALLS

## WALLS

visitdesotocounty.com

The 500-year-old **EDGEFIELD MOUNDS** greets guests entering the town of Walls, which was first inhabited by Native Americans. Later, the town was home to blues icon **MEMPHIS MINNIE**, whose gravesite is located in nearby **NEW HOPE CEMETERY**. Spectacular Mississippi River views are best experienced from the 41-acre **HERNANDO DESOTO RIVER PARK**, Desoto County's only public access to the Mighty Mississippi. The **GREAT RIVER ROAD NATIONAL SCENIC BYWAY** and **GREAT RIVER ROAD BIKE TRAIL** also offer scenic rides with picturesque river views.



## LANDERS CENTER, SOUTHAVEN

## SOUTHAVEN

DESOTO COUNTY CVB/TOURISM ASSOCIATION visitdesotocounty.com

Southaven is home to **LANDERS CENTER** where you find first class entertainment year-round with concert performances, attend a Memphis Hustle game, the NBA G League affiliate of the Memphis Grizzlies or enjoy the Memphis Americans, a professional indoor soccer team. Test drive a classic Harley at **SOUTHERN THUNDER HARLEY DAVIDSON**; jam out at the **BANKPLUS AMPHITHEATER** in **SNOWDEN GROVE PARK**; enjoy the annual **MID-SOUTH FAIR** where fairgoers will have the chance to enjoy more than 50 rides and a wide array of ground acts stationed around the property. Food and beverage vendors will be serving up fair favorites such as funnel cakes, candied apples, turkey legs, corn dogs and a variety of beverages for the whole family. Step up your game at **CENTRAL PARK DISC GOLF**. You can shop your favorite brands; including Coach, Chico's Outlet, Kate Spade New York, Michael Kors and Under Armor at the **TANGER OUTLETS**. Visit the **DESOTO COUNTY VETERANS PARK** to pay tribute to all of the men and women who have served and currently serve our nation.



## SOUTHERN THUNDER HARLEY DAVIDSON, SOUTHAVEN





**DESOTO**  
County  
MISSISSIPPI

AT THE TOP OF MISSISSIPPI, WE OFFER  
TOP-TIER SHOPPING, DINING, OUTDOOR  
ADVENTURES, HISTORY LESSONS AND MORE.

HERNANDO, HORN LAKE, OLIVE BRANCH, SOUTHAVEN & WALLS

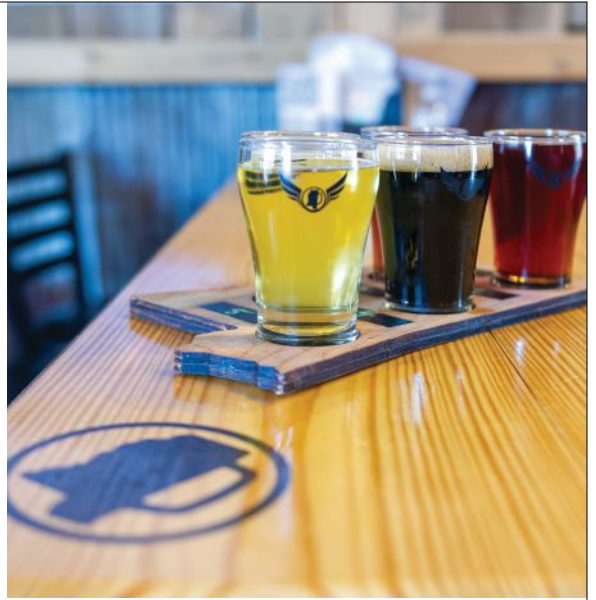

**#1 CRAPPIE FISHING LAKE  
IN AMERICA**



Go outdoors!  
**GRENADA**  
mississippi  
tourism commission



# ..... NESHOBA COUNTY .....

*Philadelphia & Choctaw, Mississippi*

RICH IN HISTORY & CULTURE



Choctaw Indian Fair



Dancing Rabbit Golf Club



Pearl River Resort



Downtown Philadelphia



Mississippi Country Music Trail Marker



Neshoba County Fair

**COMMUNITY DEVELOPMENT PARTNERSHIP | 256 W. Beacon St. | Philadelphia, MS 39350**  
601.656.1000 | [neshoba.org](http://neshoba.org) | [choctaw.org](http://choctaw.org) 

## SLIDE INTO DUDY NOBLE

Experience the Carnegie Hall of College Baseball,  
home of the Mississippi State Bulldogs,  
2021 NCAA Division 1 National Champions

[msstate.edu](http://msstate.edu)



**MISSISSIPPI STATE**  
UNIVERSITY™



# The Pines Region

FROM TOE-TAPPING MUSIC FESTIVALS TO HANDS-ON, INTERACTIVE MUSEUMS AND CHAMPIONSHIP SPORTING EVENTS—MISSISSIPPI'S PINES REGION IS THE PERFECT DESTINATION FOR WANDERERS AND ADVENTURERS ALIKE.



MERIDIAN CIVIL WAR TRAIL



MISSISSIPPI CHILDRENS MUSEUM, MERIDIAN

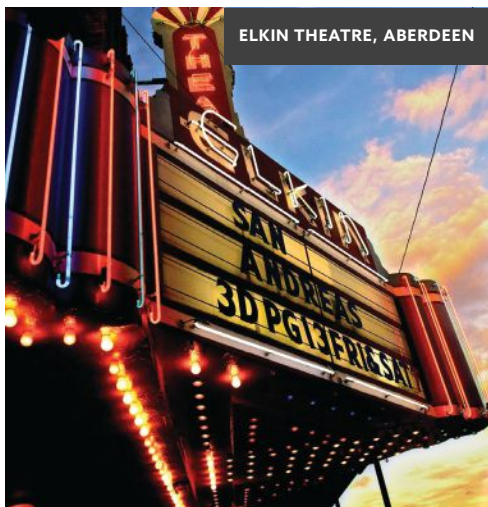

ELKIN THEATRE, ABERDEEN



ARCHITECTURAL DRIVING TOUR, ABERDEEN

## ABERDEEN

ABERDEEN VISITORS BUREAU [aberdeenms.org](http://aberdeenms.org)

Located on the scenic 234-mile-long Tennessee-Tombigbee Waterway, the town of Aberdeen is a magnificent fusion of architectural masterpieces and the great outdoors. Affectionally referred by locals as the “**TENN-TOM**,” its banks and picturesque 80-foot bluffs are home to the **BLUE BLUFF RECREATION AREA**—the perfect place for hiking, fishing, camping, swimming, sunbathing or simply enjoying some old-fashioned peace and quiet. After relishing Mother Nature’s splendor, **ABERDEEN’S ARCHITECTURAL DRIVING TOUR** is a fun way to explore historic Aberdeen. The tour traverses through the charming town and includes sites listed on the National Register of Historic Places, including the **MAGNOLIAS OF ABERDEEN** home, dating back to 1850, and the 1863 Italianate-style home, **SHADOWLAWN**. Grand 19th-century estates and beautiful scenery are not Aberdeen’s only claims to fame, though. The town boasts a lively entertainment district, centered around the 1937-constructed **ELKIN THEATRE**, which shows movies every Friday and Saturday night, as well as occasional live performances. Indeed, the arts are embedded into Aberdeen’s cultural heritage—follow the Mississippi Blues Trail across town and you will find the colorful **BLUES MURAL** featuring iconic local bluesman Bukka White. As a tribute to the lasting impact the musician had on the blues industry, each fall the **BUKKA WHITE BLUES FESTIVAL** features live performances from local blues musicians.

## MERIDIAN

VISIT MERIDIAN  
[visitmeridian.com](http://visitmeridian.com)

Meridian’s up-and-coming museum scene abounds with excitement. At the brand-new, state-of-the-art **MISSISSIPPI CHILDREN’S MUSEUM—MERIDIAN**, parents and children alike will be enthralled with the WonderBox, Mississippi’s first filmmaker space for kids, as well as the only life-size replicas of interactive scenes from the books *Goodnight Moon* and *The Fantastic Flying Books of Mr. Morris Lessmore*. Another must-visit museum in Meridian is the Hall of Fame in the **MISSISSIPPI ARTS + ENTERTAINMENT EXPERIENCE**, where visitors can celebrate the stardom of successful Mississippians, such as William Faulkner, Elvis Presley and Meridian natives Jimmie Rodgers and Sela Ward. A hotbed of artistic talent, Meridian is also home to the **DENTZEL CAROUSEL**, an interactive piece of local art within **HIGHLAND PARK**, as well as the outdoor public art exhibit **AROUND TOWN CAROUSELS AROUND** that commends the iconic amusement. Visual arts abound in Meridian but so, too, do musical ones. The Mississippi Country Music Trail and Mississippi Blues Trail both crisscross through Meridian, and the former 1869 grand opera house, the **MISSISSIPPI STATE UNIVERSITY RILEY CENTER FOR PERFORMING ARTS & EDUCATION**, hosts spectacular, world-class productions throughout the year.

Meridian is also filled with historically significant heritage. For instance, admire the architectural artistry of **MERREHOPE**, a Greek Revival mansion dating back to 1858 that hosts the annual **TREES OF CHRISTMAS** event each winter; discover the burial sites of Meridian’s founders and the “King and Queen of the Gypsies” at **ROSE HILL CEMETERY**, or historically significant sites on the **MERIDIAN CIVIL WAR TRAIL** and the **MERIDIAN CIVIL RIGHTS TRAIL**. This trail also includes markers indicating significant places and events in Meridian, such as Union General William Sherman’s raid through the town. There are also plenty of opportunities for fun in the sun, as the perfect spot for an outdoor playday is **BONITA LAKES PARK**, which has three lakes and nature trails for horseback riding, hiking and biking. **OKATIBBEE LAKE** is another great place for camping and swimming.

**THE THREEFOOT HOTEL** is a new fixture in a historic 16-story Art Deco building in downtown Meridian, complete with upscale dining and a rooftop restaurant. Listed on the National Register of Historic Places and a Mississippi Landmark, the 1929 structure has seen a complete renovation, and many of the original finishes being preserved. Indulge in a slice of the famous black bottom pie at **WEIDMANN’S** restaurant, a Meridian favorite that serves classic Southern meals. Savor a juicy burger and a locally crafted beer at **THREEFOOT BREWING**. Before leaving, grab a Meridian memento at the **US 11 ANTIQUE ALLEY AND YARD SALE**, the 502-mile-long annual event—held the weekend after Mother’s Day—that begins in Meridian and stretches all the way to Bristol, Virginia. Visitors to Meridian should also make plans to attend the hugely popular **THREEFOOT FESTIVAL** in May that includes an antique car show, art car parade, art vendors, 5k and 10k run, food trucks and day-long silent film festival.

MISSISSIPPI STATE UNIVERSITY  
BULLDOGS, STARKVILLE

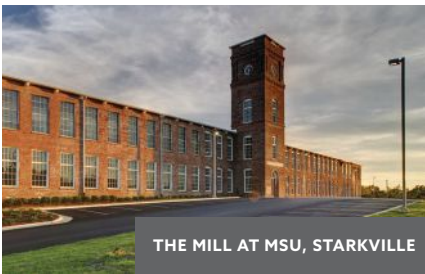

THE MILL AT MSU, STARKVILLE

## STARKVILLE

STARKVILLE CONVENTION & VISITORS BUREAU starkville.org

Home to **MISSISSIPPI STATE UNIVERSITY**—and the 2021 College World Series National Baseball Champions—Starkville hosts various events throughout the year, ranging from SEC sporting events to first-class lectures, speaking engagements and performances. On campus, visitors can take a peek into the life of the 18th president of the United States at Mississippi’s only presidential library, the **ULYSSES S. GRANT PRESIDENTIAL LIBRARY**; dive into the world of literature in the **JOHN GRISHAM ROOM** and archives; and explore one of America’s most extensive compilations of Abraham Lincoln documents, photographs and artifacts at the **FRANK AND VIRGINIA WILLIAMS COLLECTION OF LINCOLNIANA**. At the **MSU WELCOME CENTER**, you’ll find the **CULLIS AND GLADYS WADE CLOCK MUSEUM** showcasing unique and historically-significant 18th-century clocks and timepieces. For something more contemporary, state-of-the-art conference facilities are available at **THE MILL AT MSU**, a 1902 cotton mill-turned-modern event venue. Stop by the **MSU CHEESE STORE**—known for its three-pound Edam cheese cannon ball—or the **STATE FOUNTAIN BAKERY** for homemade ice cream and bulldog cookies. In this fast-growing college town, restaurants abound. For fine fares and an incredible wine selection, there’s **44 PRIME**. **DAVE’S DARK HORSE TAVERN** serves some of the best pizza; and **THE LITTLE DOEY’S** tangy, slow-roasted barbecue has been wowing visitors for more than 25 years. Finally, with so many retail options, you’ll enjoy a walk through the historic downtown, around the **COTTON DISTRICT**, and under the twinkling **LIGHTS ON LAFAYETTE**. A hike or bike ride through **SAM D. HAMILTON NOXUBEE NATIONAL WILDLIFE REFUGE** is the perfect way to recharge while enjoying the great outdoors.

AROUND TOWN CAROUSELS  
ABOUND, MERIDIAN



FRIENDSHIP CEMETERY,  
COLUMBUS



For the most current travel and traffic information, download the free **MDOT Traffic app** in the Apple and Google Play Store.

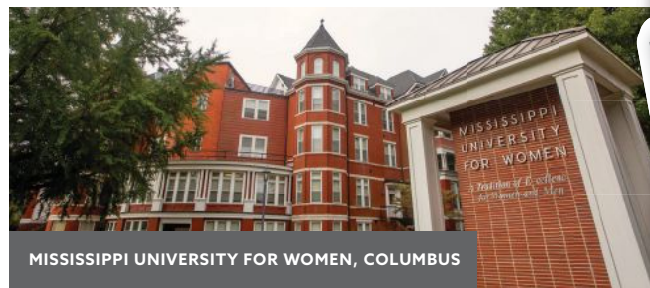

MISSISSIPPI UNIVERSITY FOR WOMEN, COLUMBUS

## COLUMBUS

VISIT COLUMBUS visitcolumbusms.org

There’s more than one reason Columbus is known as “The City That Has It All,” and its magnificent architecture, rich musical legacy and sweeping Mississippi Black Prairie landscape are just the beginning. There is, however, no better place to start your tour of Columbus than the vibrantly-colored, meticulously-restored **TENNESSEE WILLIAMS HOME MUSEUM AND WELCOME CENTER**—the childhood home of the legendary playwright. Likewise, another Pulitzer Prize-winning author got her start in Columbus, and Eudora Welty’s alma mater, **MISSISSIPPI UNIVERSITY FOR WOMEN**, stands as the nation’s first public college for women. Williams’ and Welty’s literary achievements earned Columbus a spot on the **SOUTHERN LITERARY TRAIL**, but throughout the years, Columbus’ various cultural accolades have been also recognized elsewhere. For example, Columbus—long recognized for producing distinguished blues musicians—has four markers on the Mississippi Blues Trail. Among these stops on the trail are **CATFISH ALLEY**, once a hub for African American business and social life, and the former site of **QUEEN CITY HOTEL**, which hosted renowned musicians Duke Ellington and James Brown.

Located along the **TENNESSEE-TOMBIGBEE WATERWAY**, the four-mile **COLUMBUS RIVERWALK** begins on Main Street in the historic downtown before winding along the Tombigbee River. Other points of interest are the **COLUMBUS AIR FORCE BASE**, where one-third of all U.S. Air Force pilots complete their initial training, and **FRIENDSHIP CEMETERY**, where the nation’s first Memorial Day observation occurred in 1866. Art lovers will enjoy visiting the **ROSENZWEIG ARTS CENTER** to peruse local artwork or attend a community event.





NESHOPA COUNTY FAIR,  
PHILADELPHIA/CHOCTAW



WILLIAMS BROTHERS GENERAL STORE,  
PHILADELPHIA/CHOCTAW

## PHILADELPHIA/CHOCTAW

PHILADELPHIA COMMUNITY DEVELOPMENT PARTNERSHIP  
neshoba.org

Home to perhaps the greatest source of Native American heritage and culture in the state, Philadelphia is a treasure trove of fascinating history. Learn about the creative culture and customs of the area's original inhabitants, the Mississippi Band of Choctaw Indians, at the **CHAHTA IMMI CULTURAL CENTER**. Next, develop a greater appreciation of this unique civilization during the **CHOCTAW INDIAN FAIR** in the summer. Plan to attend the Neshoba County Fair, when thousands of people from across the state descend upon Philadelphia for a full week of food, music and carnival rides. Try your luck at **PEARL RIVER RESORT**'s two casinos, **GOLDEN MOON** and **SILVER STAR**. Located within the resort are not only the award-winning **PHILLIP M'S** restaurant, but also the luxurious **PEARL RIVER RESORT SPA**. No trip to Philadelphia is complete without a round of golf at **DANCING RABBIT GOLF CLUB**'s nationally ranked courses. For the kids, cool off at **GEYSER FALLS WATER THEME PARK** before picking up souvenirs and delicious hoop cheese at the family-owned-and-operated **WILLIAMS BROTHERS GENERAL STORE**, built in 1907.

## KOSCIUSKO

KOSCIUSKO ATTALA AREA CHAMBER [kosciusko.ms/city](http://kosciusko.ms/city)

The "land of the purest drinking water," Kosciusko is an interesting town 70 miles north of the state capital and located on Natchez Trace mile marker 160. The birthplace of award-winning television personality Oprah Winfrey and civil rights trailblazer James Meredith, Kosciusko is certainly worth exploring, and the best place to start is the **KOSCIUSKO MUSEUM AND VISITORS CENTER**, where you'll receive a warm welcome and introduction to the town. In the **KOSCIUSKO HISTORIC DISTRICT**, the charming downtown area is filled with beautiful homes, buildings, shops and restaurants. Here you will also find the 19th-century **ATTALA COUNTY COURTHOUSE**, a Mississippi Landmark listed on the National Register of Historic Places. Also downtown are several colorful, eye-catching murals depicting scenes that pay tribute to the dynamic Kosciusko community. And for those visitors seeking outdoor fun, the **JASON NILES PARK** not only has a nine-hole disc golf course, but also tennis courts, a walking track, playground, pavilion and amphitheater.

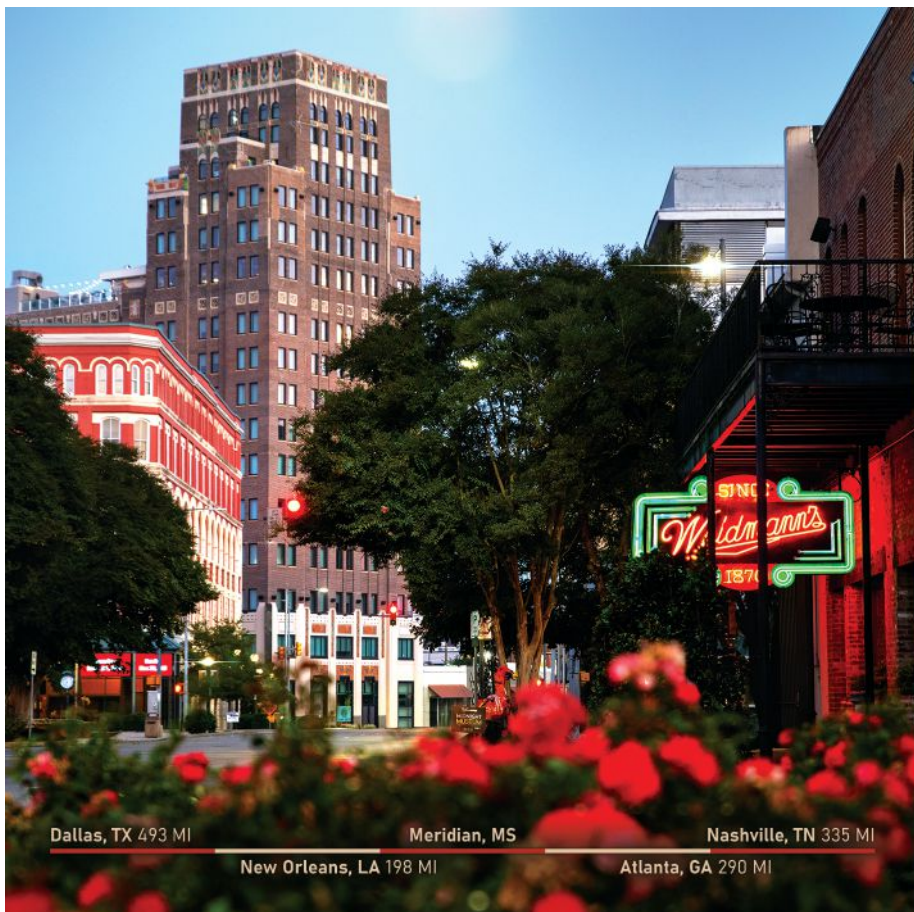

# HALFWAY BETWEEN HERE AND THERE

...lives a city reinventing itself with one-of-a-kind museums, historic theaters, fine dining, craft brews, and a new boutique hotel, all right downtown. Come visit this city on the move. Just off I-59/20 and way beyond your expectations.

— VISIT —  
**MERIDIAN**  
MISSISSIPPI

[VisitMeridian.com](http://VisitMeridian.com)

Dallas, TX 493 MI

Meridian, MS

Nashville, TN 335 MI

New Orleans, LA 198 MI

Atlanta, GA 290 MI





COTTON HOUSE



COTTON HOUSE®

*Cleveland, Mississippi*

COTTONHOUSECLEVELAND.COM



MISSISSIPPI FARMERS MARKET

Saturdays: 8AM-1PM year-round

Additional weekdays seasonally



MSFarmersMarket.com

929 High Street • Jackson, MS 39202  
601-354-6573

GENUINE MS

Mississippi Department of Agriculture & Commerce  
Andy Gipson, Commissioner

Trust the Reviews



Ranked by Trip Advisor in the **Top Ten Percent** of all listed properties, the B.B. King Museum features powerful films and exhibits that weave a fascinating story of B.B. King and the areas that shaped his life and legacy.



400 Second St, Indianola  
bbkingmuseum.org



PEARL RIVER

NO WORK  
ALL PLAY

CHOCTAW, MS

PearlRiverResort.com



PEARL RIVER RESORT



# The Delta Region

THE ONLY THING RICHER THAN THE FERTILE MISSISSIPPI DELTA FARMLANDS THAT FEED AMERICA ARE THE LONG-LASTING CULTURAL INFLUENCES THAT GREW FROM "THE BIRTHPLACE OF AMERICA'S MUSIC."



## CLARKSDALE

VISIT CLARKSDALE [visitclarksdale.com](http://visitclarksdale.com)

America's blues history begins at the iconic **CROSSROADS OF HIGHWAYS 61 AND 49**. Here in Clarksdale, this infamous highway intersection is where, according to legend, bluesman Robert Johnson sold his soul to the devil in exchange for better guitar-playing skills. Today, music aficionados from around the world flock to Clarksdale to hear the blues seven nights a week in juke joints such as **RED'S BLUES CLUB** and **GROUND ZERO BLUES CLUB**, co-owned by actor Morgan Freeman. After an evening well spent savoring modern-day takes on blues classics, the **DELTA BLUES MUSEUM**, which includes an exhibit of bluesman Muddy Water's actual cabin, is the perfect place to learn more about the music genre's fascinating backstory. Perhaps the only Clarksdale attraction that rivals its all-encompassing, pulsating blues ambiance is its mouthwatering—and wonderfully eclectic—food scene. **REST HAVEN** serves Lebanese and Italian specialties. **ABE'S BAR-B-Q** has been serving the best smoked pork and beef since 1924. And in the Delta, tamales have become a sacred—and succulent—culinary tradition. The **MISSISSIPPI DELTA HOT TAMALE TRAIL** celebrates that tradition and has several stops in Clarksdale. Don't forget breakfast. Enjoy the most important meal of the day at the **DUTCH OVEN**, where you can sample authentic Mennonite pastries, and get your coffee fix at local favorite, **YAZOO PASS**. In Clarksdale, adventurers are always welcome. Float your way down the Mississippi River on a fun, exploratory canoe ride with **QUAPAW CANOE COMPANY**. After a full day of paddling, you'll want to stay the night to enjoy the music that put Clarksdale on the map. One-of-a-kind lodging options are endless and include **DELTA COTTON COMPANY APARTMENTS**, **DELTA DIGS**, **HOPSON PLANTATION**, **THE TRAVELER'S HOTEL**, **THE LOFTS AT THE FIVE AND DIME**, **THE SHACK UP INN**, and the **HOOKER HOTEL**, named after blues musician John Lee Hooker. For a truly one-of-a-kind event in a beautifully historic locale, the **CUTRER MANSION** fits the bill perfectly.



GROUND ZERO BLUES CLUB, CLARKSDALE

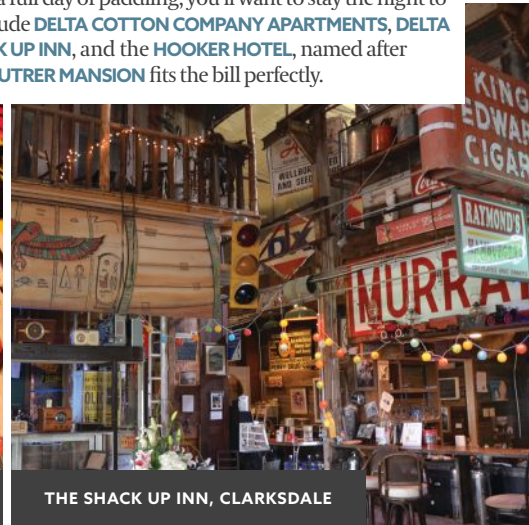

THE SHACK UP INN, CLARKSDALE

THE ALLUVIAN HOTEL,  
GREENWOOD



THE CRYSTAL GRILL,  
GREENWOOD



## GREENWOOD

GREENWOOD CVB [visitgreenwood.com](http://visitgreenwood.com)

Greenwood has its own distinct personality within the Mississippi Delta landscape. In this thriving yet humble town surrounded by miles of flatlands, **THE ALLUVIAN HOTEL** can be found. Here, visitors enjoy downhome charm combined with an upscale experience in the heart of Greenwood. The hotel features an award-winning spa, as well as the **VIKING COOKING SCHOOL**, where visitors are transformed into sous chefs while simultaneously learning how to host a dinner party. After whipping up a multi-course meal, you may not be hungry, but the artisanal cuisine at **FAN & JOHNNY'S** can't be beat, or load up on comfort food at **THE CRYSTAL GRILL**, where you can't skip dessert—especially the mile-high meringue pie. While being pampered and eating delicious meals are always a good idea, Greenwood also offers a variety of unique touring options. For example, did you know that the blockbuster film, **THE HELP**, was filmed in Greenwood? Multiple tours of scenes from acclaimed movie are available. Next, be sure to check out the **MUSEUM OF THE MISSISSIPPI DELTA** to learn more about the Delta's first inhabitants, agriculture and art. Experience the great outdoors on the banks of the river or take a hike through 45 acres of forest habitat at the **YAZOO RIVER TRAIL AND ARBORETUM**.

## INDIANOLA

INDIANOLA CHAMBER OF COMMERCE indianolachambermainstreet.com

Small-town Indianola has a pretty gigantic claim to fame—B.B. King. Arguably one of the world’s most well-known and critically-acclaimed bluesmen, the “King of the Blues” was raised in Indianola. Today, visitors can learn more about his life and career at the **B.B. KING MUSEUM AND DELTA INTERPRETIVE CENTER**, as well as visit his burial site. Indianola also has all of your meals covered. Pre-dinner dessert is always a good idea, especially when it’s a sweet treat from the **INDIANOLA PECAN HOUSE**. Dinner at **THE BLUE BISCUIT** is a must, and cap off the night at **BLUE BISCUIT BUNGALOWS** with live music and refreshing libations.

BOLOGNA PERFORMING ARTS CENTER, CLEVELAND

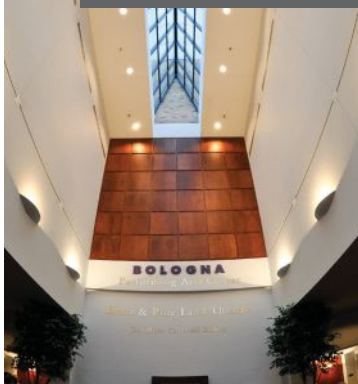

MARTIN AND SUE KING RAILROAD HERITAGE MUSEUM, CLEVELAND



## CLEVELAND

CLEVELAND-BOLIVAR COUNTY TOURISM visitclevelandms.com

Cleveland has made a name for itself as the Delta’s top purveyor of all-things artistic. For starters, the **GRAMMY MUSEUM® MISSISSIPPI**, the only one of its kind outside of Los Angeles, resides in Cleveland. This state-of-the-art museum, located on the campus of **DELTA STATE UNIVERSITY**, includes interactive exhibits that dig into the area’s melodic music history. Delta State also houses the **BOLOGNA PERFORMING ARTS CENTER**, which regularly hosts celebrity concerts, national Broadway tours and family-friendly performances. For live blues music, there’s no better place to hear it than **DOCKERY FARMS**, a 19th-century cotton gin-turned-music venue. While performing arts are engrained in Cleveland’s culture, so, too, are the visual arts. The **MATHEWS-SANDERS SCULPTURE GARDEN** showcases 3D sculptures created by nationally renowned artists. Handmade, one-of-a-kind pottery and earthenware—crafted from rich Mississippi mud—can be found at nearby **PETER’S POTTERY** in Mound Bayou and **MCCARTY’S POTTERY** in Merigold. The historical significance of the town is equally riveting. Explore the **MARTIN AND SUE KING RAILROAD HERITAGE MUSEUM**, home to one of the largest O-gauge model railroads in the southeastern United States. Along the Mississippi Freedom Trail, find the historic landmarks of leading civil rights figures, such as the **AMZIE MOORE HOUSE**. In the **HISTORIC DOWNTOWN DISTRICT**, uncover more of Cleveland’s fascinating history before perusing its numerous boutiques and shops. With so much to see and do, it’s no surprise that Cleveland offers visitors several unique boutique hotel options, like **COTTON HOUSE CLEVELAND**—home to James Beard Award-nominated chef Cole Ellis’s two restaurants, as well as an on-site fitness studio and rooftop lounge. There is no shortage of delicious eats in Cleveland—prepare your palate for an appetizing Southern spread at **COUNTRY PLATTER**, a hearty burger at **HEY JOE’S** or an exciting atmosphere and award-winning meal at **AIRPORT GROCERY**.

## GREENVILLE

GREENVILLE/WASHINGTON COUNTY CVB  
visitgreenville.org

Greenville’s location along the Mississippi River has made it an attractive spot for generations. First inhabited by Native Americans, Greenville’s indigenous history still runs deeply through its veins. Experience this captivating lineage by visiting the nearly 55-foot-tall **TEMPLE MOUND**, the centerpiece of **WINTERVILLE MOUNDS ARCHAEOLOGICAL PARK**, and exploring ancient artifacts like arrowheads and hand-made canoes. For a different but equally compelling chapter of Greenville’s history, pay a visit to the 19th-century **BELMONT**, a 9,000-square-foot historic home and the last of its kind in the region. The area known as the **DELTA MUSEUM MILE** is home to several museums, including the **LAKE WASHINGTON HISTORICAL MUSEUM**, that offer another glimpse into Greenville’s history. Nearby in Leland, become an expert outdoorsman at the **MISSISSIPPI WILDLIFE HERITAGE MUSEUM** and learn about the area’s native creatures. Also in Leland, check out the **DOWNTOWN LELAND MURAL PROJECT**, as well as the narrative of the beloved animated character at the **BIRTHPLACE OF KERMIT THE FROG MUSEUM**. Discover the area’s beautiful landscape of towering ancient trees at the **GREENVILLE CYPRESS PRESERVE** before taking in the action at **HARLOW’S CASINO RESORT** and **TROP CASINO GREENVILLE**. Spice up your Greenville visit with tamales at the **DELTA HOT TAMALES FESTIVAL** or at several restaurants in town, including the ever-popular **DOE’S EAT PLACE**.

GREENVILLE CYPRESS PRESERVE



For the most current travel and traffic information, download the free **MDOT Traffic** app in the Apple and Google Play Store.

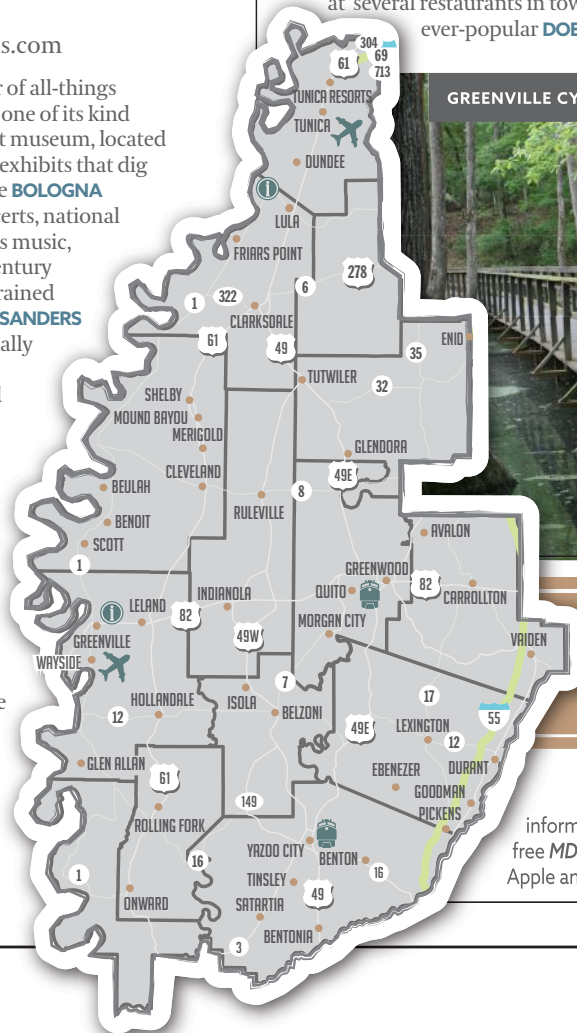



## TUNICA

TUNICA CVB  
tunicatravel.com

Bet on a good time in Tunica, where Las Vegas action meets Southern charm. Tunica is home to six casinos, in addition to sports betting hub **SPORTSBOOKS**. The action is nonstop—unless you're looking for a little down time. Get pampered while enjoying the ultimate spa treatment at **THE SPA AT HORSESHOE CASINO** or **GOLDEN REFLECTIONS SPA** at **GOLD STRIKE**. If gambling isn't your game, try your luck at the Mark McCumber-designed course or the indoor clay tennis courts at **TUNICA NATIONAL GOLF & TENNIS** or at the Scottish links course, **RIVER BEND LINKS**. There's something for everyone in Tunica, and history buffs will enjoy the **TUNICA RIVERPARK & MUSEUM**, which features interactive exhibits on the Mississippi River, as well as spectacular views of it. And if you enjoy the blues, stop by the 1896 train depot, where the **GATEWAY TO THE BLUES MUSEUM & VISITOR CENTER** is located, to learn about the origins of blues music. All this fun will make you hungry, so don't forget to try some legendary fried dill pickles at the **HOLLYWOOD CAFÉ**, which is mentioned in Marc Cohn's song "Walking in Memphis," or munch on some good Southern cooking at the **BLUE & WHITE RESTAURANT** inside a renovated Pure Oil service station.



GLENWOOD CEMETERY, YAZOO COUNTY



OAK GROVE AME CHURCH, YAZOO COUNTY



## YAZOO COUNTY

YAZOO COUNTY CVB [visityazoo.org](http://visityazoo.org)

In Yazoo County, natural beauty fuses with captivating cultural and historical influences to create a memorable visitor experience. With the flowing Yazoo River, the rolling hills that surround the area and all of its abundant wildlife, the **PANTHER SWAMP NATIONAL WILDLIFE REFUGE**, part of the **THEODORE ROOSEVELT NATIONAL WILDLIFE REFUGE COMPLEX**, is a great place to start your tour of Yazoo County. Sportsmen and outdoor enthusiasts alike will enjoy renting one of **M. J. CABINS AT WOLF LAKE** to spend a day boating and fishing. Other points of interest include the burial sites of beloved *My Dog Skip* author Willie Morris, as well as the legendary "Witch of Yazoo" at **GLENWOOD CEMETERY**. Yazoo County is also home to Mississippi's oldest public library still in use, **RICKS MEMORIAL LIBRARY**, which features a unique Beaux-Arts architectural style. Other interesting architectural features can be spotted in the **TOWN CENTER HISTORIC DISTRICT**, featuring several ornate Victorian and Queen Anne-style homes, which has been named by *This Old House* magazine as one of the "Best Old House Neighborhoods" in the South. Nearby in Benton, the **OAK GROVE AME CHURCH** stands as a landmark where Martin Luther King, Jr. rested during the Civil Rights March of 1966. After a busy day spent exploring this charming area, unwind and enjoy music at the **BLUE FRONT CAFÉ**, the state's oldest juke joint remaining in daily operation.



**ALLUVIAN**  
*At The*  
*Sleep. Eat.*  
*Spa. Cook. Shop.*

THE ALLUVIAN

318 Howard Street  
 Greenwood, Mississippi  
 662.453.2114  
 thealluvian.com

**MISSISSIPPI**  
**Agritourism**

*Fun on the farm*  
*all year long!*

Visit [MSagritourism.org](http://MSagritourism.org)

Mississippi Department of  
 Agriculture & Commerce  
 Andy Gipson, Commissioner

**GENUINE**  
**MS**

Follow the road less traveled..

@VisitYazoo

[www.VisitYazoo.org](http://www.VisitYazoo.org)

*step into a*  
**DELTA**  
*state*  
**OF MIND**

DELTA STATE  
 UNIVERSITY

[deltastate.edu/deltastateofmind](http://deltastate.edu/deltastateofmind)



# The Capital / River Region

**HISTORY AND CULTURE CONVERGE IN A CAPTIVATING MELTING POT OF CAPITAL/RIVER REGION ATTRACTIONS THAT SHOWCASE SOME OF THE BEST THE MAGNOLIA STATE HAS TO OFFER.**



THE DISTRICT AT EASTOVER, JACKSON

## JACKSON

VISIT JACKSON  
[visitjackson.com](http://visitjackson.com)

Jackson's visitors are greeted with Southern hospitality and countless impressive attractions. The City With Soul's must-see museums include the **MISSISSIPPI CIVIL RIGHTS MUSEUM** and the **MUSEUM OF MISSISSIPPI HISTORY**, collectively known as the **TWO MISSISSIPPI MUSEUMS**. These museums house interactive exhibits that dig deep into Mississippi's roots. Downtown is also home to the **OLD CAPITOL MUSEUM**, the **MISSISSIPPI MUSEUM OF ART** and the **INTERNATIONAL MUSEUM OF MUSLIM CULTURES**. Just a quick car ride away, you'll find the **LEFLEUR MUSEUM DISTRICT**, where you can venture into the **MISSISSIPPI MUSEUM OF NATURAL SCIENCE**—a Jackson mainstay featuring permanent fossil and natural history exhibits, as well as a 100,000-gallon aquarium filled with Mississippi fish, snakes, alligators and turtles. Also located within the Lefleur Museum District is the **MISSISSIPPI SPORTS HALL OF FAME**, a celebration of the state's most incredible athletes and their record-breaking achievements; the 40-acre **MISSISSIPPI AGRICULTURE AND FORESTRY MUSEUM**, which educates visitors on the Magnolia State's rich agricultural lineage; and the **MISSISSIPPI CHILDREN'S MUSEUM**, a hands-on, STEAM-based (science, technology, engineering, art and math) approach to fun.

The arts come alive at **THALIA MARA HALL** with the International Ballet Competition (return-

ing in 2023) and regular showcases by the **MISSISSIPPI SYMPHONY ORCHESTRA**, **BALLET MISSISSIPPI** and the **MISSISSIPPI OPERA**. Broadway plays dazzle audiences here, too, and in Belhaven, at **NEW STAGE THEATRE**, productions merit standing ovations. The public art scene is alive with murals and installations across the city, including "**JXN ICONS**" on North Street between Amite and Mississippi Street.

Mississippi's rich tale is etched throughout Jackson among its captivating museums, parks and historic sites. The **CIVIL RIGHTS AND AFRICAN AMERICAN HERITAGE DRIVING TOUR**, the **MEDGAR AND MYRLIE EVERS HOME NATIONAL MONUMENT**, the **MARGARET WALKER CENTER** and the **FARISH STREET HISTORIC DISTRICT** transport visitors through the noble fight for civil rights. The **EUDORA WELTY HOUSE AND GARDEN** is another iconic landmark that extends a peek into the life of the famed and beloved Mississippi author. Escape the city at **LEFLEUR'S BLUFF STATE PARK**.

In **FONDREN**, shop—then dine—at **ALADDIN MEDITERRANEAN GRILL**, **THE PIG & PINT** or **SALTINE**. At **HIGHLAND VILLAGE**, dine at **BRAVO!**, **APLOS** or **CHAR**, all of which have indoor and outdoor seating. Here you can also discover a unique selection of boutique stores. Nearby, at **THE DISTRICT AT EASTOVER**, experience a wide array of shops—and cuisines—at **CULTIVATION FOOD HALL** or treat your tastebuds to pizza and ice cream at **SAL & MOOKIE'S**. In **BELHAVEN**, visit **FENIAN'S** or **BELHAVEN TOWN CENTER'S** all-day café **ELVIE'S**. Downtown dining? Check out **HAL & MAL'S** or **ESTELLE WINE BAR & BISTRO**. At the end of the day, unwind in the historic and cozy quarters of the **FAIRVIEW INN** or the **OLD CAPITOL INN**. For a more modern stay, book a room at the **WESTIN JACKSON** or **HILTON GARDEN "KING EDWARD" HOTEL**, renovated in spring 2020.

Jackson hosts the largest rodeo east of the Mississippi, the **DIXIE NATIONAL RODEO**, each February, parading majestic animals and talented riders. Slip on your most festive green attire and join the crowd at **HAL'S ST. PADDY'S PARADE**, held downtown each March. The Mississippi Book Festival in August celebrates the joy of reading with national, regional and local authors.



FONDREN, JACKSON



MISSISSIPPI CIVIL RIGHTS MUSEUM, JACKSON



HISTORIC VICTORIAN DISTRICT, BROOKHAVEN





SAL & MOOKIES, JACKSON

## CLINTON

CLINTON VISITOR CENTER [clintonms.org](http://clintonms.org)

Despite being only 11 miles from the Mississippi capital, charming Clinton feels worlds away. Located within a 19th-century-inspired farmhouse is the **CLINTON VISITOR CENTER**, complete with an expansive porch with rocking chairs and a picnic area on the grounds. Rent a bike at the **OLDE TOWNE DEPOT** and follow the red brick streets of the **OLDE TOWNE HISTORIC DISTRICT**, and delight in the galleries featuring works by local artists **WYATT WATERS** and **DR. SAMUEL GORE**. Local craftsmanship continues with the **BIKES OF OLDE TOWNE** project, which cleverly showcases the designs of over 20 local artists using vintage bicycles. Nearby, the **LIONS CLUB PARK** is a favorite among the locals—parents and children alike—as it features inclusive play, a music garden and picnic pavilion. After enjoying a walking tour of the beautiful **MISSISSIPPI COLLEGE** campus, end your excursion with a relaxing stroll at the **CLINTON COMMUNITY NATURE CENTER**, where you'll find miles of shaded trails, a play forest and a fern gully.

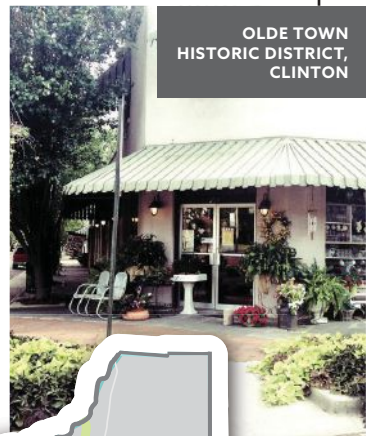

OLDE TOWNE HISTORIC DISTRICT, CLINTON



For the most current travel and traffic information, download the free **MDOT Traffic app** in the Apple and Google Play Store.

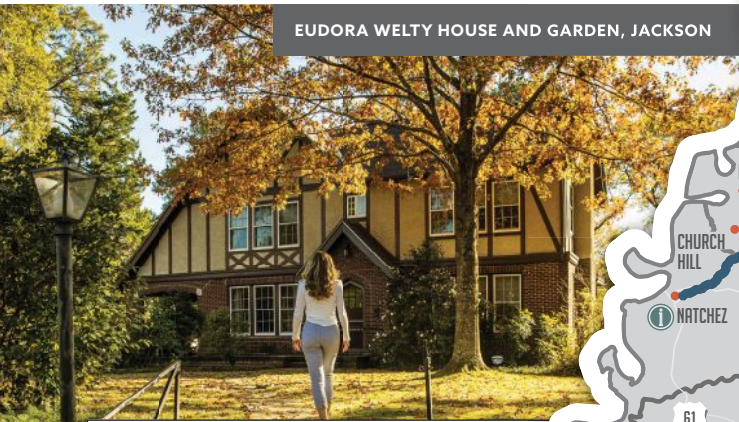

EUDORA WELTY HOUSE AND GARDEN, JACKSON

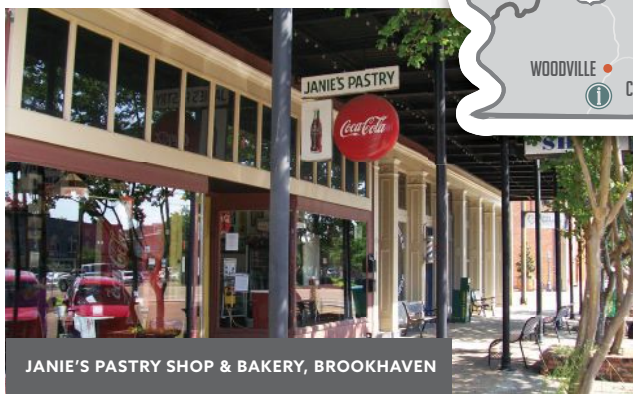

JANIE'S PASTRY SHOP & BAKERY, BROOKHAVEN



HISTORIC VICTORIAN DISTRICT, BROOKHAVEN

## BROOKHAVEN

BROOKHAVEN-LINCOLN COUNTY CHAMBER OF COMMERCE [brookhavenchamber.org](http://brookhavenchamber.org)

Home to one of America's top 10 Main Streets, Brookhaven is filled with architectural flair dating back to the early 1800s. Elegant mansions line the **HISTORIC VICTORIAN DISTRICT**, and buildings dating back to 1883 can be found on the campus of **HISTORIC WHITWORTH COLLEGE**—now home to the **MISSISSIPPI SCHOOL OF THE ARTS**. The nearly 200-year-old **FOSTER-SMITH LOG CABIN** is a must-see on any visit to Brookhaven's **RAILROAD PARK**, which also frequently hosts community events. Brookhaven is also home to several fascinating museums, such as the **LINCOLN COUNTY HISTORICAL AND JEWISH HERITAGE MUSEUM**, housed in a former temple built in 1896, and the **MILITARY MEMORIAL MUSEUM**. After working up an appetite, be sure to grab a homemade cookie or cinnamon roll from **JANIE'S PASTRY SHOP & BAKERY**, which has been a Brookhaven fixture for more than 80 years. If you're lucky enough to catch a live performance by the **BROOKHAVEN LITTLE THEATRE**—one of the oldest continuously running community theater companies in the state—you are in for a treat.





BRANDON AMPHITHEATER

## FLOWOOD AND BRANDON

CHAMBER OF FLOWOOD & VISITOR CENTER  
[flowoodchamber.com](http://flowoodchamber.com)

Arguably the capital area's most dense shopping district, Flowood indeed has an enormous concentration of prime retail destinations. A visit to the "FOUR CORNERS"—including the shopping centers **DOGWOOD FESTIVAL MARKET**, **MARKET STREET**, **THE PROMENADE** and **LAKELAND COMMONS**—promises perfect purchases for every one on your list. But shopping is not all that Flowood is known for—this city also offers superior outdoor recreation, thanks to facilities including **WINNER'S CIRCLE PARK** and the **FLOWOOD NATURE PARK**. The brand-new, state-of-the-art **SHERATON FLOWOOD THE REFUGE HOTEL AND CONFERENCE CENTER** is home to the newly-renovated **REFUGE GOLF COURSE**, featuring fresh greens, new tees and wide corridors contributing to its title as the "best public golf course in the state." And in nearby Brandon, music lovers can spend an evening under the stars while watching stars take the stage at the open-air **BRANDON AMPHITHEATER**, which has hosted big-name musicians including Hank Williams Jr., Imagine Dragons, The Beach Boys and Luke Bryan.

## CANTON

CANTON TOURISM  
[cantontourism.com](http://cantontourism.com)

Blockbuster films *A Time to Kill*, *My Dog Skip* and *O Brother, Where Art Thou?* were filmed in the town of Canton for good reason. "Mississippi's Movie Capital" indeed radiates that quintessential Southern small-town charm. For visitors interested in exploring Canton's illustrious cinematic history, the **CANTON MOVIE MUSEUM**, located downtown on the **HISTORIC COURTHOUSE SQUARE** features a wealth of interesting movie trivia and little-known facts. Also on the Square, you will find a variety of locally-owned shops and boutiques, as well as the **CANTON MUSEUM OF HISTORY**. Perhaps more than anything, Canton is known for its hugely successful seasonal events, such as the biannual **CANTON FLEA MARKET**, which draws an estimated 1,000 artists and craftsmen from around the country to display their wares. Another perennially popular event is the **CANTON CHRISTMAS FESTIVAL**. This holiday event, that sets Canton aglow with more than 200,000 twinkling lights, is a favorite especially among families. And in the summer, it's the **MISSISSIPPI CHAMPIONSHIP HOT AIR BALLOON RACE** that lights up the Canton skies.



CANTON FLEA MARKET



HISTORIC COURTHOUSE SQUARE

LONGWOOD, NATCHEZ

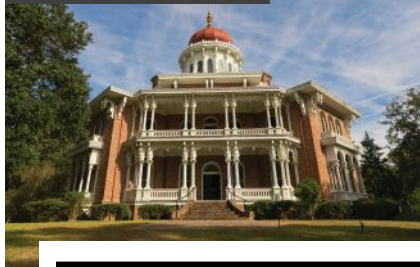

BLUFF PARK, NATCHEZ

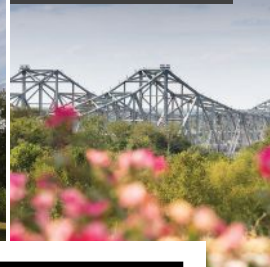

## NATCHEZ

VISIT NATCHEZ  
[visitnatchez.org](http://visitnatchez.org)

One of the nation's oldest Mississippi River towns is equal parts picturesque and historic. With its extraordinary views of nature and grand historic estates, Natchez checks all the boxes. Views of the Mighty Mississippi can't be beat from **BLUFF PARK** or the **NATCHEZ TRAILS**, but for the most unobstructed, birds-eye view, enjoy a tethered hot air balloon ride during the weekend-long **GREAT MISSISSIPPI RIVER BALLOON RACE**, which draws balloon pilots from around the country. Travelers from around the country caravan to the **SPRING AND FALL PILGRIMAGES** to tour more than a dozen immaculately maintained, historic properties—many of which, like the Greek Revival and Federal style estate **CHOCTAW HALL**, now serve as B&Bs. Other properties worth exploring are the never-completed **LONGWOOD**, which is North America's largest octagonal home, and **ST. MARY BASILICA**, which proudly displays the Gothic Revival style. There is no better way to experience the historic grandeur of Natchez than from a carriage, and **SOUTHERN CARRIAGE TOURS** meanders through the historic downtown district, giving its riders an opportunity to fully relish the sensation of traveling back in time. Visit fallen Civil War soldiers at the **NATCHEZ CITY CEMETERY** and check out the **NATCHEZ MUSEUM OF AFRICAN HISTORY AND CULTURE** to uncover other compelling stories and artifacts. **TEMPLE B'NAI ISRAEL**, a restored assembly of worship for the town's Jewish community, is another museum worth visiting. You'll be asking for a second drink at **OLD SOUTH WINERY** or **NATCHEZ BREWING COMPANY**. Natchez shines brilliantly during the holidays, and **CHRISTMAS IN NATCHEZ** is when this historic wonderland is full of festive activities and beautifully adorned with Christmas décor.



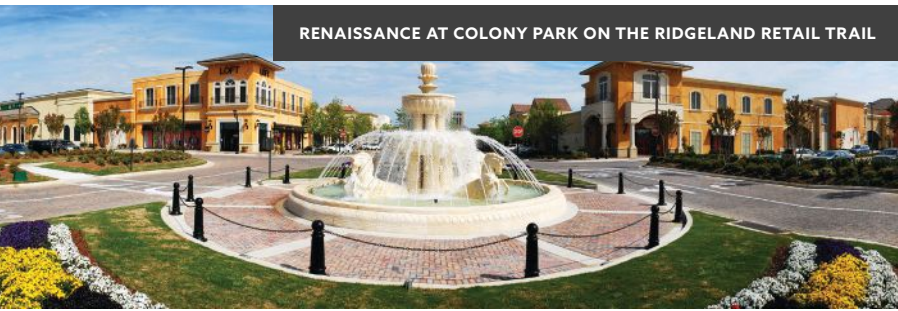

RENAISSANCE AT COLONY PARK ON THE RIDGELAND RETAIL TRAIL

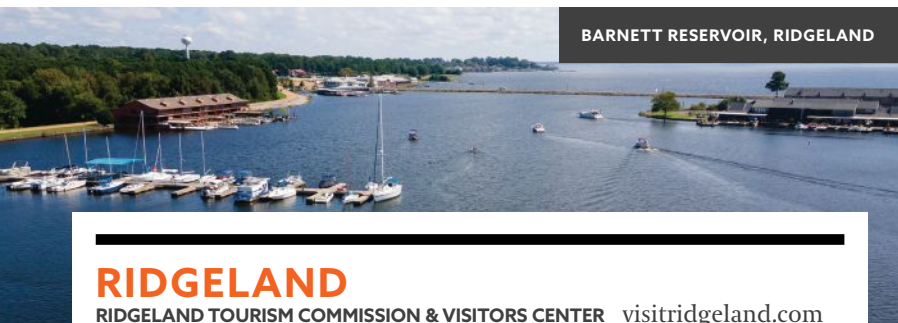

BARNETT RESERVOIR, RIDGELAND



RIDGELAND FINE ARTS FESTIVAL

## RIDGELAND

RIDGELAND TOURISM COMMISSION & VISITORS CENTER [visitridgeland.com](http://visitridgeland.com)

Ridgeland's undeniable energy stems from the active lifestyle it fosters. There are miles of opportunities along the city's **MULTI-USE TRAILS, MOUNTAIN BIKE TRAILS, BMX TRACK** and the **NATCHEZ TRACE PARKWAY**. Water sports are also in season in Ridgeland, as boating and fishing are at their best on the 33,000-acre **BARNETT RESERVOIR**. Whether you're looking for fine dining or something more casual, you're guaranteed to not leave hungry when you dine at one of Ridgeland's **150-PLUS RESTAURANTS**, many which are locally-owned and offer live weekly entertainment. Also in Ridgeland is the incomparable **BILL WALLER CRAFT CENTER**, where you can take a class by one of the instructors in the **CRAFTSMEN'S GUILD OF MISSISSIPPI**. Boutique shopping takes on a whole new meaning in Ridgeland, home to some of the state's most beautiful retail venues that offer the latest styles and trends. The **RIDGELAND RETAIL TRAIL** highlights the wide variety of locally-owned stores with one-of-a-kind treasures. If a quick weekend getaway is what you're looking for, you'll enjoy Ridgeland's many acclaimed festivals, such as the **TOWNSHIP JAZZ FESTIVAL, ART, WINE AND WHEELS**, a weekend-long celebration that includes the **SANTÉ SOUTH WINE FESTIVAL**, is another unforgettable event. This annual event allows guests to sip and savor wine and food from top local restaurants. Other popular Ridgeland events include the **NATCHEZ TRACE CENTURY RIDE**, which encourages competitive cycling along the scenic stretch, and the **RIDGELAND FINE ARTS FESTIVAL**, where you can marvel at artworks in an array of mediums.

## VICKSBURG

VICKSBURG CVB [visitvicksburg.com](http://visitvicksburg.com)

Abraham Lincoln once called Vicksburg the "Key to the South." Today, Vicksburg opens the door to Civil War history, namely through the **VICKSBURG NATIONAL MILITARY PARK** and **PEMBERTON'S HEADQUARTERS**, which was occupied by the Confederate general while fighting the Union's 47-day attack on the city. Additional Civil War documents and artifacts, particularly as they pertain to Vicksburg's role in the war, can be found at the **VICKSBURG CIVIL WAR MUSEUM**. Likewise, many of Vicksburg's historic homes are now open as bed-and-breakfasts, including **DUFF GREEN MANSION** and **ANCHUCA HISTORIC MANSION AND INN**. Pop off a top of your favorite soft drink at the **BIEDENHARN COCA-COLA MUSEUM** to learn about all-things Coca-Cola. Stop at **10 SOUTH ROOFTOP RESTAURANT**, where dinner is served with a scintillating view of the Mississippi River. Bet on a good time at either **WATERVIEW CASINO AND HOTEL** or **BALLY'S VICKSBURG**. For family fun, check out the facilities at **SPORTS FORCE PARKS ON THE MISSISSIPPI**, and the **JESSE BRENT LOWER MISSISSIPPI RIVER MUSEUM** offers in-depth, interactive displays about the mighty river's history. Perhaps the best way to experience authentic Vicksburg culture, though, is by paying a visit to the **CATFISH ROW MUSEUM**—an homage to the city's vibrant music, history, storytelling, foods, places of worship and visual arts.



VICKSBURG NATIONAL MILITARY PARK

## PEARL

Batting next for Mississippi attractions is the **MISSISSIPPI BRAVES**, a minor-league branch of the Atlanta Braves. The Mississippi Braves compete at **TRUSTMARK PARK** in Pearl. Visitors can also score savvy savings at the 325,000-square-foot **OUTLETS OF MISSISSIPPI**, home to everything from COACH Factory, Michael Kors, the Nike Factory Store among others. Other area attractions include the wintertime **JINGLE BELL MARKET** and the **PEARL DAY FESTIVAL**, which combines music, food and art for a good time.



OUTLETS OF MISSISSIPPI, PEARL



BIEDENHARN COCA-COLA MUSEUM, VICKSBURG





**RANKIN  
FIRST**  
Economic Development Foundation

Big City Convenience. **Small Town Life.**



**For your next trip or your next home, come to Rankin County. Something for everyone!**

Rankinfirst.com | 601.825.5335 | PO Box 129 Brandon, MS 39043



**IT'S TIME TO GO  
EXPLORE**



Along the shores of the Barnett Reservoir and off the historic Natchez Trace Parkway lies the vibrant small city of Ridgeland. Choose from 150+ restaurants, 17 hotels, 45 miles of trails and an array of shopping.

**RIDGELAND  
MISSISSIPPI**  
VISITRIDGELAND.COM

INSIDE + OUT



Discover our History

#VISITNATCHEZ



VISITNATCHEZ.ORG/PROUD

COMMEMORATING THE  
**1965  
PARCHMAN  
ORDEAL**

HONORING THOSE  
WHO TOOK A STAND  
FOR RACIAL JUSTICE

VISIT  
*Natchez*  
WWW.VISITNATCHEZ.ORG



**STONE COUNTY**

*More than you think..*

LAKES · NATURE TRAILS ·  
FLINT CREEK RESERVOIR ·  
HISTORIC DOWNTOWN WIGGINS  
DESOTO NATIONAL FOREST  
MISSISSIPPI'S MURAL COUNTY



**STONE COUNTY**  
DIVISION OF  
TOURISM

115 HATTEN AVENUE E. WIGGINS, MS 39577  
601.928.5418  
STONECOUNTY.COM



**PROUDLY SERVING**  
*Coca-Cola* **SINCE 1903**



**Stay & Explore | Eat · Shop · Play | Festivals & Events**



**For a complete list of events, visit [www.cantontourism.com](http://www.cantontourism.com).**

601.859.1307 | 800.844.3369





# The Coastal Region

THE MAGNOLIA STATE'S COASTAL REGION HARBORS A STAGGERING NUMBER OF CULINARY, CULTURAL AND RECREATIONAL EXPERIENCES. WHETHER ENJOYED FROM THE END OF A PIER, A WHITE TABLECLOTH-ADORNED DINING ROOM OR THE HEAD OF A BLACKJACK TABLE, A GOOD TIME WILL BE HAD BY ALL.

## THE GULF COAST

COASTAL MISSISSIPPI [gulfcoast.org](http://gulfcoast.org)

Where can you dip your toes into the sand; tee off on challenging golf courses; savor local seafood delicacies; bask in the sun from the bow of a boat; explore tranquil, wildlife-filled barrier islands; and relish a pulsating, seven-days-a-week nightlife? On the Mississippi Gulf Coast, unrivaled everyday experiences are second only to the area's jaw-dropping natural aesthetics.

### SAND & SEA

The same Gulf of Mexico waters that hug the coastline's sandy shores also ensconce innumerable wildlife. The brand-new **MISSISSIPPI AQUARIUM** in Gulfport proudly showcases these native creatures. Over 80,000 square feet of exhibits feature everything from alligators and river otters to dolphins and stingrays. For further marine exploration, dive deeper at the **MARINE EDUCATION CENTER** in Ocean Springs with self-guided tours and a suspension bridge for pedestrians. At the **GRAND BAY NATIONAL ESTUARINE RESEARCH RESERVE** in Moss Point, the area's watery landscape—bayous, bays, savannas and swamps—take center stage, and in neighboring Pascagoula, the **PASCAGOULA RIVER AUDUBON CENTER** is your gateway to nature exploration and bayou habitat education. Likewise, the **MISSISSIPPI SANDHILL CRANE NATIONAL WILDLIFE REFUGE** in Gautier is the perfect place for hiking, photography and educational opportunities—all while watching these gray, long-necked birds take flight. Get your feet wet on one of the Coast's many water adventures. Take a kayaking trip in Gautier with **ECO TOURS OF SOUTH MISSISSIPPI**; admire the sunset over Biloxi Bay during an excursion with **SOUTHERN COAST CRUISES**; or enjoy dinner with a view aboard the **BETSY ANN RIVERBOAT** in Biloxi. Anglers will especially enjoy deep-sea fishing or enlisting in a **BILOXI SHRIMPING TRIP** for a more hands-on experience. For a trip full of both history and ecotourism, hop on the **SHIP ISLAND EXCURSIONS** to explore the 1858-built **FORT MASSACHUSETTS**. Ship Island is one of Mississippi's six barrier islands that comprise the **GULF ISLANDS NATIONAL SEASHORE**; these barrier islands—**CAT ISLAND**, **SHIP ISLAND**, **DEER ISLAND**, **HORN ISLAND**, **ROUND ISLAND** and **PETTIT BOIS ISLAND**—each offer something special and can be reached via private or charter boat for island sightseeing.



MARITIME & SEAFOOD INDUSTRY MUSEUM, BILOXI



### SEAFOOD & SIPS

Fishing on the Gulf Coast is more than just a local hobby—it's a way of life. Consequently, the seafood industry is one the state's leading industries. To learn more about the seafood industry's economic impact, as well as the proud maritime heritage that permeates the Gulf Coast's unique culture, visit the **MARITIME AND SEAFOOD INDUSTRY MUSEUM**. Here, visitors can ride one of two 65-foot schooners along the Mississippi Sound and Gulf of Mexico, while gaining firsthand knowledge on everything from oystering and shrimping to boat-building. Fill up on history—and good grub—at **MARY MAHONEY'S OLD FRENCH HOUSE**, a longstanding Biloxi mainstay located within a beautifully restored 18th-century building that now serves tasty seafood gumbo and signature dishes. Raise your spirits while raising a glass to a good time at one of the three local breweries—**CHANDELEUR ISLAND BREWING COMPANY**, **CRAFT ADVISORY BREWING** and **LAZY MAGNOLIA BREWING COMPANY**.

GULF ISLANDS NATIONAL SEASHORE, GULFPORT



MARY MAHONEY'S OLD FRENCH HOUSE, BILOXI

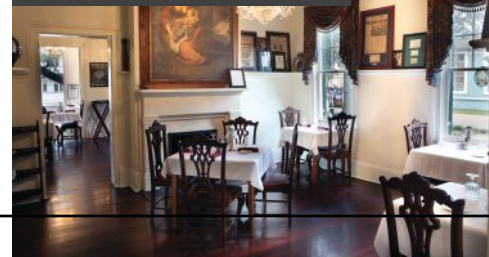

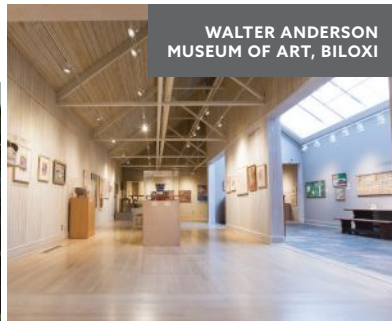

## COAST CULTURE

In the thriving arts community of Ocean Springs, the **WALTER ANDERSON MUSEUM OF ART** highlights the life of the accomplished painter and naturalist who colorfully illustrated scenes of the Coast. On display at the nearby **SHEARWATER POTTERY** are the carefully-crafted ceramics of Walter's brother, Peter Anderson. The **MARY C. O'KEEFE CULTURAL CENTER FOR ARTS AND EDUCATION** regularly hosts events for lovers of visual, performance and culinary art, and **THE ART HOUSE** proudly displays pieces created by Ocean Springs Art Association members. In the heart of the Ocean Springs arts district is **THE BEATNIK**, a new hotel featuring four cabins, private lush outdoor showers and an altogether new way to experience nature's serenity, or for something slightly more traditional, **THE HEMINGWAY** boutique hotel was carved out of an historic bank building and is walking distance to all of the area's attractions.

In Biloxi, the Frank Gehry-designed **OHR-O'KEEFE MUSEUM OF ART** recognizes the groundbreaking work of potter George Ohr, and the **DUSTI BONGÉ ART FOUNDATION** displays art from Mississippi's first Abstract Impressionist painter. Colorful murals point visitors to the area's hotspots in Gulfport's **FISHBONE ALLEY**.

Documenting the Coast's colorful culture is the **GULFPORT MUSEUM OF HISTORY**. Charming **OLD TOWN BAY ST. LOUIS** is brimming with one-of-a-kind antique shops, delicious eateries, eclectic art galleries and more. While you're here, stop in the **BAY ST. LOUIS HISTORIC L&N TRAIN DEPOT**, which contains the **BAY ST. LOUIS MARDI GRAS MUSEUM** and the **ALICE MOSELEY FOLK ART MUSEUM**.

## BEST BETS

Roll the dice, make a wager and hit the slots at the Coast's 12 top-rated casinos. Partake in fine dining, electrifying live performances and endless gaming opportunities at **BEAU RIVAGE RESORT AND CASINO**. Enjoy luxurious accommodations and endless excitement at the **PALACE CASINO RESORT** and **ISLAND VIEW CASINO**'s picturesque views, delicious dining options and nonstop slot and table game action. Play a round of golf at **THE BRIDGES GOLF CLUB** at **HOLLYWOOD CASINO**; indulge in AAA Four-Diamond rated amenities at **IP CASINO RESORT SPA**; and experience high-stakes thrills—and endless fun—at **BOOMTOWN CASINO** and **HARRAH'S GULF COAST**.

## KIDS

There is no short supply of entertainment on the Coast for the young—and young at heart. In Gulfport at the **LYNN MEADOWS DISCOVERY CENTER**, kids can drive a shrimp boat; conduct the afternoon meteorology report; and scale up the top of the "Super Colossal Climbing Structure." Experience a bird's-eye view at the **ZIP'N FUN ADVENTURE PARK** with its tree-linking zip lines and tighropes. Take a dip in lazy rivers and waterslides at **GULF ISLANDS WATERPARK** in Gulfport and **MARGARITAVILLE RESORT** in Biloxi. For an adrenaline rush, try out **THE BIG PLAY ENTERTAINMENT CENTER**'s go-karts, arcade and bumper cars, and conveniently located directly across from the white, sandy beaches of Gulfport is **CENTENNIAL PLAZA**, a 48-acre resort that offers fun for the whole family.

## LAUREL

VISIT LAUREL & JONES COUNTY [jonescounty.com](http://jonescounty.com)

Revitalization is the name of the game in Laurel, home of HGTV's *Home Town* stars Ben and Erin Napier. While the town was cast into the national spotlight by the hugely successful television show, Laurel is a star in its own right. The lovely **LAUREL HISTORIC DISTRICT**'s towering oaks line avenues surrounded by 100-year-old mansions. The **LEONTYNE PRICE MUSICAL PARK** and **TRUSTMARK ART PARK** are the perfect places to spend a sunny day, or go to the 882-acre **LAKE BOGUE HOMA**, the largest fishing lake managed by the Mississippi Department of Wildlife, Fisheries and Parks, for a day of boating, fishing and watersports. Hike through the beauty of Mississippi pines and wildflowers in the **DESOTO NATIONAL FOREST**. Laurel is also a wellspring of historical resources, like **LANDRUM'S HOMESTEAD AND VILLAGE**, designed after a late-1800s village that includes a smokehouse and a shooting gallery. Also in Laurel is the state's first art museum, established in 1923, which now stands as the **LAUREN ROGERS MUSEUM OF ART**, with collections ranging from Native American baskets to British Georgian silver. And finally, Laurel's **VETERANS MEMORIAL MUSEUM** pays tribute to the men and women who served in the U.S. military.

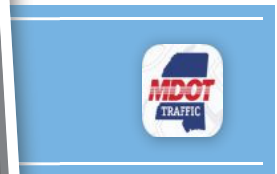
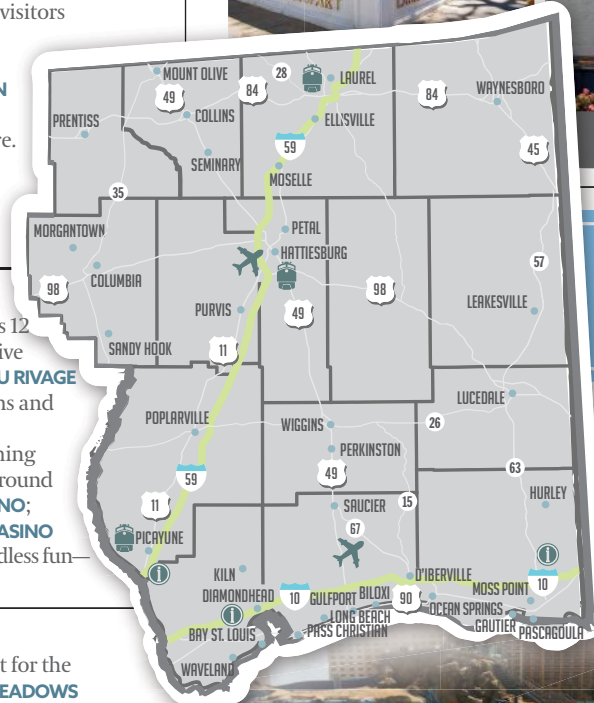
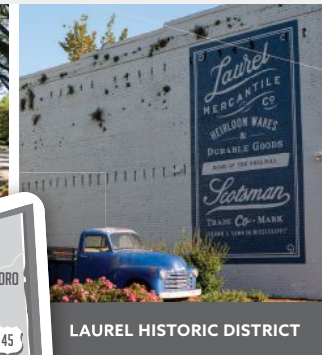

For the most current travel and traffic information, download the free **MDOT Traffic app** in the Apple and Google Play Store.





# HATTIESBURG

VISITHATTIESBURG visithburg.org

This sprawling college town is home to the University of Southern Mississippi—home of the Golden Eagles and, interestingly enough, the 800-bush, 36-species **ALL-AMERICAN ROSE GARDEN**. Also on campus, there's the Mississippi Freedom Trail marker honoring **CLYDE KENNARD**. For further historical education, follow the **FREEDOM SUMMER TRAIL** for a guided audio tour depicting tales of Freedom Summer 1964 and the civil rights movement. Stop by the Renaissance-style **HATTIESBURG HISTORIC TRAIN DEPOT** for a photo-op. Feeling patriotic? The **MISSISSIPPI ARMED FORCES MUSEUM** at Camp Shelby and the **AFRICAN AMERICAN MILITARY HISTORY MUSEUM** will make any citizen swell with pride. Hattiesburg is also home to **WILLIAM CAREY UNIVERSITY**, and while there, be sure to check out the **SARAH ELLEN GILLESPIE MUSEUM OF ART**, which features a wide selection of 20th century Mississippi artists. For the performing arts, reserve a front row seat at the restored historic **SAENGER THEATER**. Can't-be-missed outdoor attractions include the **HATTIESBURG ZOO** and the nature paths at **LONGLEAF TRACE**. And for an interesting take on Hattiesburg history, tour **SOUTHERN PROHIBITION BREWING** while sipping on a refreshing bottle of beer.

ALL-AMERICAN ROSE GARDEN, HATTIESBURG



HATTIESBURG ZOO

SATISFY YOUR CRAVINGS

REACH NEW HEIGHTS

GRAB YOUR GEAR

INSPIRE YOUR STAY

HATTIESBURG, MS

VISITBURG.ORG





# BEING CONNECTED HAS ITS **B**ENEFITS

*at IP and Sam's Town Tunica!*

- Live sports betting action at the IP Sportsbook presented by FanDuel.
- More than 1,200 slots, 48 table games, and the Coast's largest non-smoking gaming area.
- Elegantly appointed hotel rooms with scenic Back Bay overlooks.
- Exciting entertainment featuring the best local and regional acts.
- Six restaurants to exhilarate any palate.
- A first-class spa to indulge your senses.
- Specialized golf packages to the Coast's premier golf courses.

**IP**

Casino • Resort • Spa  
BILOXI, MISSISSIPPI

- Live sports betting action at the Sam's Town Tunica Sportsbook presented by FanDuel.
- Play over 700 of the best slots and all of your favorite table games.
- Stay in one of over 700 spacious and luxurious hotel rooms or suites, or our convenient RV park, open year-round.
- Dine in any of our flavorful restaurants with menus to suit any craving or thirst.
- Join us in our Non-Smoking slots area.
- Enjoy premier entertainment in our 1,600 seat River Palace Event Center.
- Meet up in our convention and event facilities, offering superior service to any group, large or small.

HOTEL & GAMBLING HALL, TUNICA





## CAPITAL/RIVER REGION

NATCHEZ	MAGNOLIA BLUFFS CASINO & HOTEL	SEVEN ROTH HILL RD.	601.235.0045	MAGNOLIABLUFFSCASINOS.COM	YES	YES
VICKSBURG	AMERISTAR CASINO HOTEL	4116 WASHINGTON ST.	601.638.1000	AMERISTAR.COM/VICKSBURG	YES	YES
	BALLY'S VICKSBURG	1380 WARRENTON RD.	800.503.3777	CASINOV.B.COM	YES	YES
	RIVERWALK CASINO HOTEL	1046 WARRENTON RD.	601.634.0100	RIVERWALKVICKSBURG.COM	YES	YES
	WATERVIEW CASINO	3990 WASHINGTON ST.	877.711.0677	WATERVIEWCASINO.COM	YES	YES

## COASTAL REGION

BAY ST. LOUIS	HOLLYWOOD CASINO GULF COAST	711 HOLLYWOOD BLVD.	866.758.2591	HOLLYWOODGULFCOAST.COM	YES	YES
	SILVER SLIPPER CASINO HOTEL	5000 S. BEACH BLVD.	866.754.7737	SILVERSLIPPER-MS.COM	YES	YES
BILOXI	BEAU RIVAGE RESORT & CASINO	875 BEACH BLVD.	888.750.7111	BEAURIVAGE.COM	YES	YES
	BOOMTOWN CASINO	676 BAYVIEW AVE.	800.627.0777	BOOMTOWNBILOXI.COM	NO	YES
	GOLDEN NUGGET	151 BEACH BLVD.	800.777.7568	GOLDENNUGGET.COM/BILOXI	YES	YES
	HARD ROCK HOTEL & CASINO	777 BEACH BLVD.	877.877.6256	HARDROCKBILOXI.COM	YES	YES
	HARRAH'S GULF COAST	280 BEACH BLVD.	800.946.2946	HARRAHSGULFCOAST.COM	YES	YES
	IP CASINO RESORT SPA	850 BAYVIEW AVE.	888.946.2847	IPBILOXI.COM	YES	YES
	PALACE CASINO RESORT	158 HOWARD AVE.	800.725.2239	PALACECASINORESORT.COM	YES	YES
	TREASURE BAY CASINO & HOTEL	1980 BEACH BLVD.	228.385.6000	TREASUREBAY.COM	YES	YES
D'IBERVILLE	SCARLET PEARL CASINO RESORT	9380 CENTRAL AVE.	888.266.5772	SCARLETPEARLCASINO.COM	YES	YES
GULFPORT	ISLAND VIEW CASINO RESORT	3300 W. BEACH BLVD.	877.774.8439	ISLANDVIEWCASINO.COM	YES	YES
HEIDELBERG	BOK HOMA CASINO	ONE CHOCTAW RD.	866.447.3275	BOKHOMACASINO.COM	NO	YES

## DELTA REGION

GREENVILLE	HARLOW'S CASINO RESORT & SPA	4280 HARLOWS BLVD.	866.524.5825	HARLOWSCASINO.COM	YES	YES
	TROP CASINO GREENVILLE	199 N. LAKEFRONT RD.	800.878.1777	TROPGREENVILLE.COM	YES	YES
LULA	ISLE OF CAPRI CASINO HOTEL	777 ISLE OF CAPRI PKWY.	800.843.4753	ISLEOFCAPRILULA.COM	YES	YES
TUNICA RESORTS	1ST JACKPOT CASINO	1450 JACKPOT BLVD.	866.422.5597	1STJACKPOT.COM	NO	YES
	FITZ	711 LUCKY LN.	662.363.5852	FITZGERALDTUNICA.COM	YES	YES
	GOLD STRIKE CASINO RESORT	1010 CASINO CENTER DR.	888.245.7829	GOLDSTRIKE.COM	YES	YES
	HOLLYWOOD CASINO TUNICA	1150 CASINO STRIP RESORT BLVD.	662.357.7700	HOLLYWOODCASINOTUNICA.COM	YES	YES
	HORSESHOE TUNICA	1021 CASINO CENTER DR.	800.303.7463	HORSESHOETUNICA.COM	YES	YES
	SAM'S TOWN HOTEL & GAMBLING HALL	1477 CASINO STRIP RESORTS BLVD.	800.456.0711	SAMSTOWNTUNICA.COM	YES	YES

## PINES REGION

CHOCTAW	GOLDEN MOON HOTEL & CASINO AT PEARL RIVER RESORT	13550 HWY. 16	866.447.3275	PEARLRIVERRESORT.COM	YES	YES
	SILVER STAR HOTEL & CASINO AT PEARL RIVER RESORT	13541 HWY. 16	866.447.3275	PEARLRIVERRESORT.COM	YES	YES

For more information on gaming in Mississippi, go to [visitmississippi.org](http://visitmississippi.org) or [mississippitourguide.com](http://mississippitourguide.com).



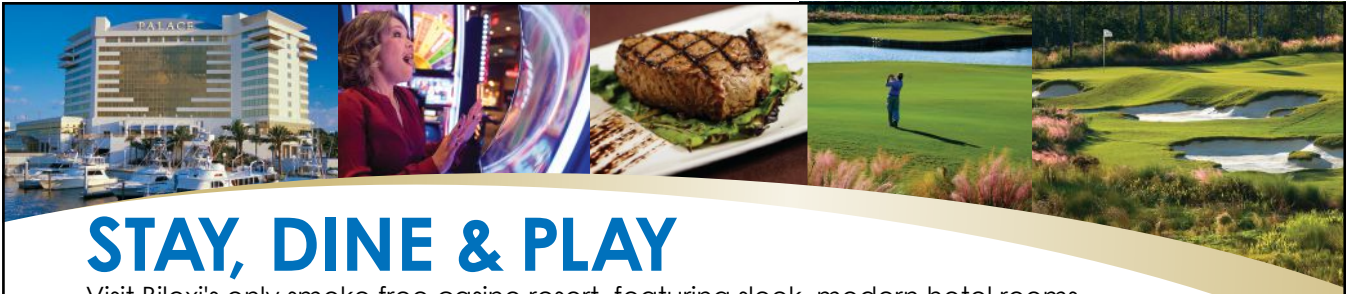

# STAY, DINE & PLAY

Visit Biloxi's only smoke free casino resort, featuring sleek, modern hotel rooms, Pure Spa, Palace Buffet, Mignon's Steaks & Seafood fine dining, CONTACT Sports & Race Book, STACKED Grill, Palace Café & Bakery and picturesque marina and pool.



The Preserve Golf Club, our championship course features the Visage GPS system on all carts, a magnificent clubhouse, five sets of tees, practice facilities, superior course conditioning and guest service.

FOR RESERVATIONS & TEE TIMES CALL 800-725-2239.



BILOXI, MISSISSIPPI

**BILOXI'S ONLY SMOKE FREE CASINO**

158 HOWARD AVE, BILOXI, MS • 1-800-PALACE-9 • WWW.PALACECASINORESORT.COM



[visitgreenville.org](http://visitgreenville.org)

The Hot Tamale Capital of the World invites you to enjoy an eclectic collection of events and entertaining stops.

» **JANUARY** «  
Greenville Heritage Rodeo

» **FEBRUARY** «  
Mississippi River Marathon

» **MARCH** «  
Mockingbird Songwriters Festival

» **APRIL** «  
Showcase on Wheels

» **MAY** «  
Leland Crawfish Festival  
YMCA Cotton Classic 10K/5K Run

» **JUNE** «  
Delta Soul & Celebrity Golf Event  
Snake Grabbin' Rodeo

» **JULY** «  
WWISCAA Food Festival

» **AUGUST** «  
Ferguson on Fire Drag Boat Races  
Roll'n on the River Car Show

» **SEPTEMBER** «  
Delta Blues & Heritage Festival  
Sam Chatmon Blues Festival

» **OCTOBER** «  
Delta Hot Tamale Festival  
Gumbo Nationals  
Highway 61 Blues Festival

Monuments on Main Street

» **NOVEMBER** «  
"Jim Henson" Frog Fest  
Glen Allan Antique Tractor Show

» **DECEMBER** «  
Christmas on Deer Creek



**GREENVILLE**  
Washington County  
Mississippi  
Convention & Visitors Bureau

# HOTELS & MOTELS

NS = NON-SMOKING HOTEL

NUMBER OF UNITS  
INTERIOR HALLWAY  
SENIOR DISCOUNT  
NON-SMOKING ROOMS  
COMPLIMENTARY BREAKFAST  
WIRELESS INTERNET  
PETS ALLOWED  
FITNESS CENTER  
POOL

## CAPITAL/RIVER REGION

<b>BRANDON</b>	<b>LA QUINTA INN &amp; SUITES</b>	215 DANDE RD. 601.591.1045   800.753.3757 » LQ.COM	67	●	●	●	●	●	●	●	●	●
<b>BRANDON</b>	<b>MICROTEL INN &amp; SUITES</b>	1130 OAK ST. 601.591.5858   800.337.0050 » MICROTELINN.COM	56		●	●	●	●	●			
<b>BRANDON</b>	<b>RED ROOF INN &amp; SUITES</b>	280 OLD HWY. 80 601.824.3839 » REDROOF.COM	40	●	●	NS	●	●	●			●
<b>BROOKHAVEN</b>	<b>AMERICAS BEST VALUE INN</b>	811 MAGEE DR. 601.833.6957 » AMERICASBESTVALUEINN.COM	31			●	●	●				●
<b>BROOKHAVEN</b>	<b>HAMPTON INN</b>	1213 HAMPTON DR. 601.823.3800   800.427.7866 » HAMPTONINN3.HILTON.COM	67	●	●	●	●	●			●	●
<b>BROOKHAVEN</b>	<b>HOLIDAY INN EXPRESS &amp; SUITES</b>	1212 BROOKWAY BLVD. 601.990.2360   800.439.4745 » IHG.COM	79	●	●	NS	●	●			●	●
<b>BROOKHAVEN</b>	<b>INN ON WHITWORTH</b>	210 S. WHITWORTH AVE. 601.990.5097 » INNONWHITWORTH.COM	14	●		NS	●	●				●
<b>BROOKHAVEN</b>	<b>LINCOLN INN &amp; SUITES</b>	1210 BROOKWAY BLVD. 601.833.3202	55		●	●		●	●			
<b>BROOKHAVEN</b>	<b>QUALITY INN</b>	745 MAGEE DR. 601.835.0055   800.228.5150 » COMFORTINN.COM	229		●		●	●			●	●
<b>BROOKHAVEN</b>	<b>RODEWAY INN</b>	749 MAGEE DR. 601.835.1053 » CHOICEHOTELS.COM	60		●		●	●	●	●	●	●
<b>BROOKHAVEN</b>	<b>SUPER 8</b>	344 DUNN RATCLIFF RD. NW 601.265.4513   800.454.3213 » SUPER8.COM	48		●		●	●	●			
<b>BYRAM</b>	<b>AMERICAS BEST VALUE INN</b>	106 SWINGING BRIDGE DR. 601.371.7111   888.315.2378 » AMERICASBESTVALUEINN.COM	41		●	●	●	●				
<b>BYRAM</b>	<b>COUNTRY INN &amp; SUITES</b>	5760 I-55 NE FRONTAGE RD. 601.983.2990   877.424.6423 » COUNTRYINNS.COM	53	●	●	NS	●	●			●	●
<b>BYRAM</b>	<b>HOLIDAY INN EXPRESS HOTEL &amp; SUITES</b>	5569 I-55 S 601.346.8118   800.315.2621 » HIEXPRESS.COM	76	●	●	●	●	●			●	●
<b>CANTON</b>	<b>AMERICAS BEST VALUE INN</b>	119 SOLDIERS COLONY RD. 601.859.2643   888.315.2378 » AMERICASBESTVALUEINN.COM	39			●	●	●	●			
<b>CANTON</b>	<b>BEST WESTERN CANTON INN</b>	137 SOLDIERS COLONY RD. 601.859.8600 » BESTWESTERN.COM	48	●	●	●	●	●	●	●	●	●
<b>CANTON</b>	<b>ECONO LODGE</b>	125 SOLDIERS COLONY RD. 601.859.5400 » CHOICEHOTELS.COM	50		●	●	●	●				●
<b>CANTON</b>	<b>HAMPTON INN</b>	133 SOLDIERS COLONY RD. 601.859.8700   800.426.7866 » HAMPTONINN3.HILTON.COM	80	●	●	●	●	●			●	●
<b>CANTON</b>	<b>HOLIDAY INN EXPRESS</b>	157 SOLDIERS COLONY RD. 601.859.8355   888.465.4329 » HIEXPRESS.COM	80	●	●	NS	●	●			●	●
<b>CANTON</b>	<b>LA QUINTA INN &amp; SUITES</b>	152 SOLDIERS COLONY RD. 601.855.2121 » LAQUINTACANTON.COM	55	●	●	●	●	●	●	●	●	●
<b>CANTON</b>	<b>RELAX INN</b>	123 SIDNEY RUNNELS DR. 601.859.0760	32		●	●	●	●				
<b>CANTON</b>	<b>SUPER 8</b>	145 SOLDIERS COLONY RD. 601.691.1527 » SUPER8.COM	64	●	●	●	●	●	●	●	●	●
<b>CLINTON</b>	<b>AMERICAS BEST VALUE INN</b>	102 CLINTON LOOP DR. 601.926.4323   888.315.2378 » REDLION.COM	36	●	●	●	●	●	●	●		●
<b>CLINTON</b>	<b>COMFORT INN &amp; SUITES</b>	5010 HAMPSTEAD BLVD. 601.925.8250   800.424.6423 » CHOICEHOTELS.COM	63	●	●	●	●	●			●	●
<b>CLINTON</b>	<b>DAYS INN</b>	482 SPRINGRIDGE RD. 601.910.6204   800.424.6423 » DAYSINN.COM	40			●	●	●				
<b>CLINTON</b>	<b>ECONO LODGE INN &amp; SUITES</b>	103 CLINTON CENTER DR. 601.924.9364   800.424.6423 » CHOICEHOTELS.COM	52			●	●	●				●
<b>CLINTON</b>	<b>FAIRFIELD INN</b>	105 HAMPSTEAD BLVD. 601.925.5750   888.239.2427 » FAIRFIELD.MARRIOTT.COM	86	●	●	NS	●	●			●	●
<b>CLINTON</b>	<b>HAMPTON INN</b>	493 SPRINGRIDGE RD. 601.925.9393   800.426.7866 » HAMPTONINN3.HILTON.COM	71	●	●	NS	●	●			●	●
<b>CLINTON</b>	<b>HILTON GARDEN INN</b>	5007 HAMPSTEAD BLVD. 601.460.6116   800.445.8667 » HILTONGARDENINN3HILTON.COM	107	●		NS		●			●	●
<b>CLINTON</b>	<b>HOLIDAY INN EXPRESS</b>	495 SPRINGRIDGE RD. 601.708.0400   800.465.4329 » HIEXPRESS.COM	77	●	●	NS	●	●			●	●
<b>CLINTON</b>	<b>QUALITY INN</b>	103 JOHNSTON PL. 601.924.0064   800.424.6423 » CHOICEHOTELS.COM	53		●	●	●	●			●	●
<b>CLINTON</b>	<b>SUPER 8</b>	201 JOHNSTON PL. 601.925.4040   800.454.3213 » WYNDHAMHOTELS.COM	57	●	●	●	●	●			●	
<b>FLOWOOD</b>	<b>AMERICA'S BEST INN &amp; SUITES</b>	1003 TREETOPS BLVD. 601.933.0066 » AMERICASBESTINN.COM	45	●	●	●	●	●				
<b>FLOWOOD</b>	<b>BEST WESTERN PLUS FLOWOOD INN &amp; SUITES</b>	1004 TOP ST. 601.420.4944 » BESTWESTERN.COM	68	●	●	NS	●	●			●	●
<b>FLOWOOD</b>	<b>CANDLEWOOD SUITES</b>	3810 FLOWOOD DR. 601.326.3600 » IHG.COM	113	●	●	●		●	●	●		
<b>FLOWOOD</b>	<b>COMFORT SUITES</b>	121 HOSPITALITY DR. 601.709.4900 » CHOICEHOTELS.COM	70	●	●	NS	●	●			●	●

Mississippi's newest specialty hotel, The Threefoot Hotel in Meridian, is a 1920s-era architectural masterpiece that has been refurbished to feature inviting guest rooms, upscale dining and a rooftop bar that serves masterfully blended cocktails.

VISIT  
MISSISSIPPI





NS = NON-SMOKING HOTEL

NUMBER OF UNITS  
 INTERIOR HALLWAY  
 SENIOR DISCOUNT  
 NON-SMOKING ROOMS  
 COMPLIMENTARY BREAKFAST  
 WIRELESS INTERNET  
 PETS ALLOWED  
 FITNESS CENTER  
 POOL

## CAPITAL/RIVER REGION

<b>FLOWOOD</b> <b>ECONO LODGE INN &amp; SUITES</b> 1004 TREETOPS BLVD. 601.939.2676   800.424.6423 » CHOICEHOTELS.COM	49		●	●	●	●			●	
<b>FLOWOOD</b> <b>HAMPTON INN</b> 115 HOSPITALITY DR. 601.709.5200 » HAMPTONINN3.HILTON.COM	98	●	●	NS	●	●			●	●
<b>FLOWOOD</b> <b>HILTON GARDEN INN</b> 118 LAUREL PARK CV. 601.487.0800 » HILTONGARDENINN.HILTON.COM	112	●	●	NS		●			●	●
<b>FLOWOOD</b> <b>HOLIDAY INN EXPRESS HOTEL &amp; SUITES</b> 112 RIDGE WAY 601.992.7773 » HIEXPRESS.COM	100		●	NS	●	●			●	●
<b>FLOWOOD</b> <b>HOME2 SUITES</b> 105 HOSPITALITY DR. 601.909.4000 » HILTON.COM	106	●	●	NS	●	●	●	●	●	●
<b>FLOWOOD</b> <b>SHERATON FLOWOOD THE REFUGE HOTEL &amp; CONFERENCE CENTER</b> 2200 REFUGE BLVD. 601.936.4550 » MARRIOTT.COM		●		NS		●			●	●
<b>FLOWOOD</b> <b>SLEEP INN-AIRPORT</b> 4351 LAKELAND DR. 601.345.8663 » CHOICEHOTELS.COM	90	●	●	●	●	●	●	●	●	●
<b>FLOWOOD</b> <b>TOWNEPLACE SUITES BY MARRIOTT</b> 160 E. METRO PKWY. 601.882.9800 » MARRIOTT.COM	96	●	●	NS	●	●	●	●	●	●
<b>HAZLEHURST</b> <b>AMERICAS BEST VALUE INN</b> 28080 HWY. 28 W 601.894.0388   888.315.2378 » REDLION.COM	42		●	●	●	●	●			
<b>HAZLEHURST</b> <b>WESTERN INN EXPRESS</b> 28077 HWY. 28 601.894.1111 » WESTERNINNEXPRESSFL.US	40		●	●	●	●				●
<b>JACKSON</b> <b>BAYMONT</b> 5709 I-55 N 601.208.0159 » BAYMONTJACKSONMS.COM	121	●	●	NS	●	●			●	●
<b>JACKSON</b> <b>BEST WESTERN PLUS</b> 725 LARSON ST. 601.969.6555   800.937.8376 » BESTWESTERN.COM	72	●	●	NS	●	●			●	●
<b>JACKSON</b> <b>COMFORT INN DOWNTOWN</b> 614 MONROE ST. 601.352.8282 » CHOICEHOTELS.COM	50	●	●	NS	●	●			●	●
<b>JACKSON</b> <b>COMFORT INN NORTH</b> 465 BRIARWOOD DR. 601.956.3611   800.426.7866 » CHOICEHOTELS.COM	119	●	●	NS	●	●			●	●
<b>JACKSON</b> <b>COURTYARD BY MARRIOTT</b> 6280 RIDGEWOOD COURT DR. 601.956.9991   800.321.2211 » MARRIOTT.COM	117	●	●	NS		●	●	●	●	●
<b>JACKSON</b> <b>ECONO LODGE INN &amp; SUITES</b> 804 LARSON ST. 601.352.7387 » CHOICEHOTELS.COM	52		●	●	●	●	●			●
<b>JACKSON</b> <b>EXTENDED STAY AMERICA-JACKSON EAST</b> 572 BEASLEY RD. 601.206.5757   800.804.3724 » EXTENDEDSTAYAMERICA.COM	332	●	●	●	●	●	●	●	●	
<b>JACKSON</b> <b>EXTENDED STAY AMERICA-JACKSON NORTH</b> 5354 I-55 N 601.956.4312   800.804.3724 » EXTENDEDSTAYAMERICA.COM	100	●		NS	●	●	●			
<b>JACKSON</b> <b>EXTENDED STUDIO HOTEL</b> 881 E. RIVER PL. 601.355.3599	105			●		●	●	●	●	●
<b>JACKSON</b> <b>HAMPTON INN &amp; SUITES</b> 320 GREYMONT AVE. 601.352.1700   800.426.7866 » HAMPTONINN3.HILTON.COM	111	●	●	NS	●	●			●	●
<b>JACKSON</b> <b>HILTON JACKSON</b> 1001 E. COUNTY LINE RD. 601.957.2800   888.263.0524 » HILTONJACKSON.COM	273	●	●	NS		●	●	●	●	●
<b>JACKSON</b> <b>HILTON GARDEN INN JACKSON-DOWNTOWN</b> 235 W. CAPITOL ST. 601.353.5464 » JACKSONDOWNTOWN.HGI.COM	187	●	●	●		●			●	●
<b>JACKSON</b> <b>HOLIDAY INN EXPRESS &amp; SUITES</b> 310 GREYMONT AVE. 601.948.4466 » HOLIDAYINNEXPRESS.COM	125	●		NS	●	●	●	●	●	●
<b>JACKSON</b> <b>HOMEWOOD SUITES BY HILTON-FONDREN</b> 2815 N. State St. 601.398.9500 » HILTON.COM	125	●	●	NS	●	●	●	●	●	●
<b>JACKSON</b> <b>INTOWN SUITES</b> 5731 I-55 N 601.957.6833   800.553.9338 » INTOWNSUITES.COM	133			●		●				
<b>JACKSON</b> <b>LA QUINTA INN &amp; SUITES - NORTH JACKSON</b> 593 BEASLEY RD. 601.956.8686   800.753.3757 » LAQUINTAJACKSONNORTH.COM	144	●	●	NS	●	●	●	●	●	●
<b>JACKSON</b> <b>MOTEL 6</b> 6145 I-55 N 601.956.8848   800.466.8356 » MOTEL6.COM	98		●	●		●	●			●
<b>JACKSON</b> <b>OYO</b> 4641 I-55 N 601.981.3320 » OYOROOMS.COM	70		●	●		●	●			
<b>JACKSON</b> <b>OYO HOTEL JACKSON SOUTH I-55</b> 3880 I-55 S 601.488.1624 » OYOROOMS.COM	80					●				
<b>JACKSON</b> <b>OYO HOTEL O JACKSON I-55 NORTH</b> 4639 I-55 N 520.809.9030 » OYOROOMS.COM						●	●			
<b>JACKSON</b> <b>OYO JACKSON DOWNTOWN</b> 209 S. GALLATIN ST. 601.488.1623 » OYOROOMS.COM	55	●				●			●	
<b>JACKSON</b> <b>QUALITY INN &amp; SUITES</b> 5723 I-55 N 601.957.8557 » CHOICEHOTELS.COM	79	●	●	NS	●	●			●	●
<b>JACKSON</b> <b>QUALITY INN &amp; SUITES SOUTHWEST</b> 2800 GREENWAY DR. 601.922.5600   877.424.6423 » CHOICEHOTELS.COM	76		●	●	●	●	●			●
<b>JACKSON</b> <b>RESIDENCE INN JACKSON THE DISTRICT AT EASTOVER</b> 1248 EASTOVER DR. 601.362.8003 » MARRIOTT.COM	115	●	●	NS	●	●	●	●	●	●
<b>JACKSON</b> <b>SUPER 8 NORTH</b> 6058 I-55 N 601.956.9986   800.454.3213 » SUPER8.COM	58	●	●	●	●	●				
<b>JACKSON</b> <b>THE WESTIN JACKSON</b> 407 S. CONGRESS ST. 601.968.8200 » WESTINJACKSON.COM	203	●		NS		●	●	●	●	●
<b>MADISON</b> <b>HILTON GARDEN INN</b> 320 NEW MANNSDALE RD. 601.420.0442   877.782.9444 » MADISON.HGI.COM	134	●	●	NS	●	●			●	●
<b>MAGEE</b> <b>BEST WESTERN</b> 401 EIGHTH AVE. SW 601.867.3535 » BESTWESTERN.COM	54	●	●	NS	●	●			●	●
<b>MAGEE</b> <b>BUDGET INN</b> 2135 HWY. 49 N 601.849.3250	20		●	●		●	●			
<b>MAGEE</b> <b>HOLIDAY INN EXPRESS</b> 1591 SIMPSON HWY. 49 601.849.6977   800.465.4329 » HIEXPRESS.COM	66	●	●	NS	●	●			●	●

NS = NON-SMOKING HOTEL

NUMBER OF UNITS  
 INTERIOR HALLWAY  
 SENIOR DISCOUNT  
 NON-SMOKING ROOMS  
 COMPLIMENTARY BREAKFAST  
 WIRELESS INTERNET  
 PETS ALLOWED  
 FITNESS CENTER  
 POOL

**CAPITAL/RIVER REGION**

<b>MAGEE</b> QUALITY INN 5441 SIMPSON HWY. 28 W 601.849.2300 » CHOICEHOTELS.COM	50	●	●	●	●	●	●		●
<b>MAGEE</b> RELAX INN 1680 SIMPSON HWY. 49 601.849.5278	19		●	●		●			
<b>MAGEE</b> WESTERN MOTEL 1471 SIMPSON HWY. 49 601.849.2049	40		●	●		●	●	●	●
<b>MCCOMB</b> DAYS INN 2298 DELAWARE AVE. 601.684.5566 » DAYSINN.COM/MCCOMB	140		●	●	●	●	●	●	●
<b>MCCOMB</b> DEERFIELD INN 521 APACHE DR. 601.249.4770	22		●	●	●	●	●		
<b>MCCOMB</b> ECONOMY INN 115 S. BROADWAY ST. 601.684.5710	48		●	●	●	●	●		
<b>MCCOMB</b> EXECUTIVE INN 100 COMMERCE ST. 601.684.7654	39			●	●	●			
<b>MCCOMB</b> HAMPTON INN & SUITES 109 MANISHA DR. 601.249.4116 » MCCOMBSUITES.HAMPTONINN.COM	84	●	●	●	●	●		●	●
<b>MCCOMB</b> HOLIDAY INN EXPRESS 105 HOLIDAY LN. 601.684.5200   800.315.2621 » HIEXPRESS.COM	69	●	●	NS	●	●		●	●
<b>MCCOMB</b> PERCY QUIN STATE PARK CAMPGROUND MOTEL 2036 PERCY QUIN DR. 601.684.3938 » MDWFP.COM	9			NS					●
<b>MCCOMB</b> QUALITY INN 107 SCOTT DR. 601.249.0080 » CHOICEHOTELS.COM	54		●	●	●	●			●
<b>MONTICELLO</b> LIBERTY INN 3147 HWY. 27 601.587.8144	30			●		●			
<b>MONTICELLO</b> PLEASURE POINT INN & SUITES HWY. 184 601.587.7277 » PLEASUREPOINTMOTEL.COM	32			●		●		●	
<b>NATCHEZ</b> DAYS INN 109 HWY. 61 S 601.445.8291   800.325.2525 » WYNDHAMHOTELS.COM/DAYS-INN	120		●	●	●	●	●	●	●
<b>NATCHEZ</b> DELUXE INN 218 JOHN R. JUNKIN DR. 601.442.0221	36		●	●		●	●		
<b>NATCHEZ</b> FAIRBRIDGE INN EXPRESS 337 DEVEREAUX DR. 601.653.0284	50		●	●		●	●		●
<b>NATCHEZ</b> HAMPTON INN & SUITES 627 S. CANAL ST. 601.446.6770   800.426.7866 » HAMPTONINN3.HILTON.COM	86	●	●	NS	●	●	●	●	●
<b>NATCHEZ</b> HOLIDAY INN EXPRESS 639 S. CANAL ST. 601.442.4462   888.465.4329 » HIEXPRESS.COM	81	●	●	NS	●	●	●	●	●
<b>NATCHEZ</b> HOTEL VUE 130 JOHN R. JUNKIN DR. 601.442.9976   888.946.4727 » HOTELVUENATCHEZ.COM	91	●	●	NS	●	●		●	●
<b>NATCHEZ</b> MAGNOLIA BLUFFS HOTEL 645 S. CANAL ST. 601.861.4600 » MAGNOLIABLUFFSCASINO.COM	140	●	●	NS	●	●		●	●
<b>NATCHEZ</b> NATCHEZ GRAND HOTEL 111 BROADWAY ST. 601.446.9994   866.488.0898 » NATCHEZGRANDHOTEL.COM	119	●	●	NS	●	●		●	●
<b>NATCHEZ</b> RED CARPET INN 271 DEVEREAUX DR. 601.442.3686   800.251.1962	90		●	●	●	●	●		
<b>NATCHEZ</b> RELAX INN 40 SEARGENT PRENTISS DR. 601.304.0999	40			●		●			
<b>NATCHEZ</b> SUPER 8 TEN GRAND SOLEIL BLVD. 601.442.1906 » WYNDHAMHOTELS.COM/SUPER-8	60	●	●	●		●		●	●
<b>NATCHEZ</b> TRAVEL INN 271-A DEVEREAUX DR. 601.446.8799	37			●	●	●	●		
<b>PEARL</b> BAYMONT INN & SUITES 434 RIVERWIND DR. 601.932.6030   888.424.0363 » BAYMONTINNS.COM/PEARL	67	●	●	●	●	●	●	●	●
<b>PEARL</b> BEST WESTERN AIRPORT INN 257 S. PEARSON RD. 601.936.2060   800.780.7234 » BESTWESTERN.COM	50		●	●	●	●			●
<b>PEARL</b> CANDLEWOOD SUITES 632 S. PEARSON RD. 601.936.3442 » CANDLEWOODSUITESJACKSON.COM	77	●	●	●		●	●	●	
<b>PEARL</b> COMFORT INN 1226 PHILLIPS LN. 601.932.4141 » CHOICEHOTELS.COM	55	●	●	●	●	●			●
<b>PEARL</b> COUNTRY INN & SUITES-JACKSON AIRPORT 3051 WHITE BLVD. 601.420.2244   800.830.5222 » COUNTRYINNS.COM	60	●	●	NS	●	●	●	●	●
<b>PEARL</b> DAYS INN 235 S. PEARSON RD. 601.932.6009   800.225.3297 » DAYSINN.COM	80		●	●	●	●			●
<b>PEARL</b> ECONO LODGE 232 S. PEARSON RD. 601.932.4226   800.553.2666 » CHOICEHOTELS.COM	44		●	●	●	●			●
<b>PEARL</b> FAIRFIELD INN & SUITES 407 RIVERWIND DR. 601.936.3434   888.236.2427 » MARRIOTT.COM	78	●	●	NS	●	●		●	●
<b>PEARL</b> HAMPTON INN-AIRPORT 1234 PHILLIPS LN. 601.932.7676   800.426.7866 » HAMPTONINN3.HILTON.COM	64	●	●	NS	●	●		●	●
<b>PEARL</b> HILTON GARDEN INN-JACKSON/PEARL 438 RIVERWIND DR. 601.933.1174   877.782.9444 » JACKSONPEARL.HGI.COM	90	●	●	NS	●	●		●	●
<b>PEARL</b> HOLIDAY INN-TRUSTMARK PARK 110 BASS PRO DR. 601.939.5238 » HOLIDAYINN.COM	119	●	●	NS		●		●	●
<b>PEARL</b> HOLIDAY INN EXPRESS 100 RIVERWIND EAST DR. 601.936.7005 » HOLIDAYINNEXPRESS.COM	80	●	●	NS		●		●	●
<b>PEARL</b> LA QUINTA INN & SUITES 501 S. PEARSON RD. 601.664.0065 » LAQUINTAJACKSONAIRPORT.COM	65	●	●	●	●	●	●	●	●
<b>PEARL</b> MOTEL 6 216 N. PEARSON RD. 601.936.9988   800.466.8356 » MOTEL6.COM	68	●	●	●		●	●		
<b>PEARL</b> QUALITY INN & SUITES 360 GILCHRIST DR. 601.932.4025   877.424.6423 » CHOICEHOTELS.COM	72	●	●	●	●	●			●



NS = NON-SMOKING HOTEL

NUMBER OF UNITS  
 INTERIOR HALLWAY  
 SENIOR DISCOUNT  
 NON-SMOKING ROOMS  
 COMPLIMENTARY BREAKFAST  
 WIRELESS INTERNET  
 PETS ALLOWED  
 FITNESS CENTER  
 POOL

## CAPITAL/RIVER REGION

<b>PEARL</b> RAMADA LIMITED AIRPORT HOTEL 341 AIRPORT RD. S 601.812.5731   800.854.9517 » WYNDHAMHOTELS.COM	53	●	●	●	●	●	●	●	●		
<b>PEARL</b> SLEEP INN & SUITES 333 AIRPORT RD. S 601.896.9638   877.424.6423 » CHOICEHOTELS.COM	72	●	●	●	●	●				●	
<b>PEARL</b> SUPER 8 MOTEL PEARL/JACKSON EAST 111 AIRPORT RD. CT. 601.715.1986   800.454.3213 » SUPER8.COM	50		●	●	●	●					
<b>PORT GIBSON</b> GRAND GULF INN 2017 HWY. 61 N 601.437.8811	44			●		●					
<b>RAYMOND</b> EAGLE RIDGE CONFERENCE CENTER 1500 RAYMOND LAKE RD. 601.857.7100 » EAGLERIDGE.HINDSCC.EDU	54	●		NS		●				●	
<b>RICHLAND</b> BEST WESTERN RICHLAND INN & SUITES 101 ROLAND DR. 601.936.7004 » BESTWESTERN.COM	36		●	●	●	●					●
<b>RICHLAND</b> HAMPTON INN 891 US 49 S 601.398.2116 » HAMPTONINN3.HILTON.COM	78	●	●	NS	●	●				●	●
<b>RICHLAND</b> OYO HOTEL 1158 HWY. 49 S 601.932.8883 » OYOROOMS.COM	85		●	●	●	●					
<b>RICHLAND</b> QUALITY INN 1035 HWY. 49 S 601.932.5553 » CHOICEHOTELS.COM	43		●	●	●	●				●	
<b>RICHLAND</b> RODEWAY INN & SUITES 390 HWY. 49 S 601.664.3456 » CHOICEHOTELS.COM	49		●	●	●	●					●
<b>RIDGELAND</b> AC MARRIOTT 221 TOWNSHIP AVE. 601.605.1101 » MARRIOTT.COM	132	●	●	NS		●	●	●	●		
<b>RIDGELAND</b> DAYS INN & SUITES 150 CENTRE ST. 601.956.9726   800.329.7466 » WYNDHAMHOTELS.COM	51	●	●	●	●	●				●	●
<b>RIDGELAND</b> DRURY INN & SUITES 610 COUNTY LINE RD. 601.956.6100   800.378.7946 » DRURYHOTELS.COM	175	●	●	●	●	●	●	●	●	●	●
<b>RIDGELAND</b> ECONO LODGE NORTH 839 RIDGEWOOD RD. 601.956.7740   800.228.5150 » ECONOLODGE.COM	52		●	●	●	●	●	●			●
<b>RIDGELAND</b> EMBASSY SUITES 200 TOWNSHIP PL. 601.607.7112   800.362.2779 » JACKSONNORTHRIDGELAND.EMBASSYSUITES.COM	140	●	●	NS	●	●				●	●
<b>RIDGELAND</b> EXTENDED STAY AMERICA 800 RIDGEWOOD RD. 601.956.0884   800.646.8000 » EXTENDEDSTAYAMERICA.COM	71	●	●	NS	●	●	●	●	●	●	●
<b>RIDGELAND</b> HAMPTON INN & SUITES RIDGELAND 600 STEED RD. 769.300.5556 » HAMPTONINN3.HILTON.COM	93	●		NS	●	●				●	●
<b>RIDGELAND</b> HOME2 SUITES 526 EVERGREEN ST. 601.898.2222 » JACKSONRIDGELAND.HOME2SUITES.COM	92	●	●	NS	●	●	●	●	●	●	●
<b>RIDGELAND</b> HOMEWOOD SUITES HOTEL BY HILTON 853 CENTRE ST. 601.899.8611   800.225.5466 » JACKSON.HOMEWOODSUITES.COM	91	●	●	●	●	●	●	●	●	●	●
<b>RIDGELAND</b> HYATT PLACE 1016 HIGHLAND COLONY PKWY. 601.898.8815 » HYATTPLACEJACKSONRIDGELAND.COM	126	●	●	NS	●	●	●	●	●	●	●
<b>RIDGELAND</b> RED ROOF INN HOTEL 810 ADCOCK ST. 601.956.7707   800.733.7663 » REDROOF.COM	108		●	●		●					
<b>RIDGELAND</b> RESIDENCE INN 855 CENTRE ST. 601.206.7755   800.331.3131 » MARRIOTT.COM	100	●	●	NS	●	●	●	●	●	●	●
<b>RIDGELAND</b> RODEWAY INN 839 RIDGEWOOD RD. 601.956.6203   800.228.5150 » CHOICEHOTELS.COM	78		●	●	●	●					●
<b>RIDGELAND</b> SPRINGHILL SUITES JACKSON/NORTH RIDGELAND 121 SOUTHTOWNE AVE. 601.898.3747 » MARRIOTT.COM	96	●	●	NS	●	●				●	●
<b>RIDGELAND</b> STAYBRIDGE SUITES 801 RIDGEWOOD RD. 601.206.9190   800.238.8000 » IHG.COM	92	●	●	NS	●	●	●	●	●	●	●
<b>RIDGELAND</b> TOWNE PLACE SUITES 310 SOUTHLAKE AVE. 601.898.9880 » MARRIOTT.COM	94	●	●	NS	●	●	●	●	●		
<b>RIDGELAND</b> WINGATE BY WYNDHAM RIDGELAND 6485 I-55 FRONTAGE RD. 601.898.2222 » WYNDHAMHOTELS.COM	111	●	●	NS	●	●				●	●
<b>TYLERTOWN</b> LIBERTY INN 6172 PLAZA DR. 601.876.4444	30					●					
<b>VICKSBURG</b> AMERICAS BEST VALUE INN 185 WARRENTON RD. 601.634.6333 » AMERICASBESTVALUEINN.COM	34		●	●	●	●					
<b>VICKSBURG</b> AMERISTAR CASINO HOTEL 4116 S. WASHINGTON ST. 601.638.1000 » AMERISTARVICKSBURG.COM	149	●	●	●		●					●
<b>VICKSBURG</b> BALLY'S VICKSBURG 1380 WARRENTON RD. 800.503.3777 » CASINOV.B.COM	89	●		●	●	●	●	●	●	●	●
<b>VICKSBURG</b> BEECHWOOD INN 4449 E. CLAY ST. 601.636.2271	25		●	●						●	●
<b>VICKSBURG</b> BEST WESTERN INN 2445 I-20 N. FRONTAGE RD. 601.636.5800 » BESTWESTERN.COM	63		●	●	●	●				●	●
<b>VICKSBURG</b> CANDLEWOOD SUITES 1296 S. FRONTAGE RD. 601.638.6900   888.226.3539 » CANDLEWOODSUITES.COM	89	●	●	NS		●	●	●	●	●	●
<b>VICKSBURG</b> COMFORT SUITES 100 BERRYMAN RD. 601.638.2290   800.424.6423 » CHOICEHOTELS.COM	63	●		NS	●	●				●	●
<b>VICKSBURG</b> COURTYARD VICKSBURG ONE UNDERWOOD DR. 601.636.8788   800.321.2211 » COURTYARDVICKSBURGHOTEL.COM	111	●	●	NS		●				●	●
<b>VICKSBURG</b> DAYS INN & SUITES 90 WARRENTON RD. 601.638.5750 » DAYSINN.COM	59		●	●	●	●					●
<b>VICKSBURG</b> DELUXE INN 2751 N. FRONTAGE RD., I-20 EXIT 3 601.636.5121	19		●	●							
<b>VICKSBURG</b> DIXIANA MOTEL 4041 WASHINGTON ST. 601.631.6940	53			●		●	●				
<b>VICKSBURG</b> ECONO LODGE 3959 E. CLAY ST. 601.634.8438   800.521.2121 » CHOICEHOTELS.COM	76			●	●	●	●	●	●		●

# HOTELS & MOTELS

NS = NON-SMOKING HOTEL

NUMBER OF UNITS  
INTERIOR HALLWAY  
SENIOR DISCOUNT  
NON-SMOKING ROOMS  
COMPLIMENTARY BREAKFAST  
WIRELESS INTERNET  
PETS ALLOWED  
FITNESS CENTER  
POOL

## CAPITAL/RIVER REGION

<b>VICKSBURG</b> HAMPTON INN & SUITES 3330 CLAY ST. 601.636.6100   800.426.7866 » VICKSBURGHAMPTONINN.COM	123	●	●	●	●	●		●	●
<b>VICKSBURG</b> HOLIDAY INN 115 CYPRESS CENTRE DR. 601.630.4240   888.465.4329 » HOLIDAYINN.COM	83	●	●	●		●		●	●
<b>VICKSBURG</b> HOLIDAY INN EXPRESS & SUITES 4330 S. FRONTAGE RD. 601.634.8777   800.465.4329 » HIEXPRESS.COM	75	●	●	NS	●	●		●	●
<b>VICKSBURG</b> HOME2 SUITES BY HILTON 40 MAXWELL DR. 601.429.9000 » VICKSBURG.HOME2SUITES.COM	87	●	●	NS	●	●	●	●	●
<b>VICKSBURG</b> HOWARD JOHNSON 3308 PEMBERTON SQUARE BLVD. 601.501.7730 » HOJO.COM	40			●	●	●	●		●
<b>VICKSBURG</b> LA QUINTA INN & SUITES 4160 S. FRONTAGE RD. 601.802.0525 » LQ.COM	77	●	●	NS	●	●	●	●	●
<b>VICKSBURG</b> MOTEL 6 4137 I-20 N. FRONTAGE RD. 601.638.5811	117		●	●		●	●		●
<b>VICKSBURG</b> QUALITY INN 3975 S. FRONTAGE RD. 601.619.7799 » CHOICEHOTELS.COM	60		●	●	●	●	●	●	●
<b>VICKSBURG</b> RED ROOF INN 20 ORME DR. 601.636.1811 » REDROOF.COM	80	●	●	NS	●	●		●	●
<b>VICKSBURG</b> RELAX INN 1313 WALNUT ST. 601.631.0097	80		●	●		●	●		
<b>VICKSBURG</b> RIVERWALK CASINO HOTEL 1046 WARRENTON RD. 601.634.0100   866.615.9125 » RIVERWALKVICKSBURG.COM	80	●		●		●			
<b>VICKSBURG</b> RODEWAY INN TWO PEMBERTON PL. 601.634.1622 » RODEWAYINNVICKSBURG.COM	80		●	●	●	●	●		●
<b>VICKSBURG</b> SCOTTISH INN 3955 E. CLAY ST. 601.883.0350	52			●		●	●		
<b>VICKSBURG</b> SUPER 8 4127 I-20 FRONTAGE RD. 601.301.5584 » SUPER8.COM	58	●	●	●	●	●	●		●
<b>VICKSBURG</b> TRAVEL INN 1675 N. FRONTAGE RD. 601.630.0100	30			●		●	●		
<b>VICKSBURG</b> WATERVIEW CASINO HOTEL 3990 WASHINGTON ST. 601.636.5700   877.711.0677 » WATERVIEWCASINO.COM	122	●		●				●	●
<b>WOODVILLE</b> NEAL'S MAGNOLIA INN 1488 US HWY. 61 S 601.888.4826	18		●	●		●			

## COASTAL REGION

<b>BAY ST. LOUIS</b> ECONOMY INN 810 HWY. 90 228.467.8441	26	●		●		●			●
<b>BAY ST. LOUIS</b> HOLLYWOOD CASINO GULF COAST 711 HOLLYWOOD BLVD. 866.758.2591 » HOLLYWOODGULFCOAST.COM	291	●	●	●		●		●	●
<b>BAY ST. LOUIS</b> MOTEL 6 1003 HWY. 90 228.467.2511 » MOTEL6.COM	120		●	●	●	●			
<b>BAY ST. LOUIS</b> THE PEARL HOTEL 104 NORTH BEACH BLVD. 228.688.0400 » PEARLBSL.COM	59	●	●	NS		●			●
<b>BAY ST. LOUIS</b> SILVER SLIPPER CASINO HOTEL 5000 S. BEACH BLVD. 228.469.2777   866.754.7737 » SILVERSLIPPER-MS.COM	132	●		●		●			
<b>BAY ST. LOUIS</b> SUPER 8 1000 HWY. 90 228.466.0444 » SUPER8.COM	44			●	●	●	●		
<b>BAY ST. LOUIS</b> TRAVELER'S CHOICE MOTEL 13031 HWY. 603 228.466.5819	19		●	●		●	●		
<b>BILOXI</b> BAY FRONT INN/SAND DOLLAR 1888 BEACH BLVD. 228.388.4288	40		●	●		●			
<b>BILOXI</b> BEAU RIVAGE RESORT & CASINO 875 BEACH BLVD. 228.386.7111   888.567.6667 » BEAURIVAGE.COM	1740	●	●	NS		●		●	●
<b>BILOXI</b> BEST WESTERN PLUS-CYPRESS CREEK 7921 LAMAR POOLE RD., I-10 EXIT 50 228.875.7111 » BWBILOXI.COM	90	●	●	NS	●	●		●	●
<b>BILOXI</b> BEST WESTERN OAK MANOR 886 BEACH BLVD. 228.435.4331   800.591.9057 » BESTWESTERN.COM	116	●	●	●	●	●			●
<b>BILOXI</b> BROADWAY INN EXPRESS 2688 BEACH BLVD. 228.388.1185	33			●		●	●		●
<b>BILOXI</b> COMFORT SUITES-BILOXI/OCEAN SPRINGS 14001 BIG RIDGE RD. 228.872.1600   877.424.6423 » CHOICEHOTELS.COM	63	●	●	NS	●	●		●	●
<b>BILOXI</b> DAYS INN 1768 BEACH BLVD. 228.432.1997 » WYNDHAMHOTELS.COM	54	●	●	●	●	●			●
<b>BILOXI</b> DOUBLETREE BY HILTON BILOXI 940 BEACH BLVD. 228.546.3100 » DOUBLETREE.COM	195	●	●	NS		●		●	●
<b>BILOXI</b> ECONO LODGE 1776 BEACH BLVD. 228.374.7644   800.553.2666 » CHOICEHOTELS.COM	51		●	NS	●	●			●
<b>BILOXI</b> EDGEWATER INN 1936 BEACH BLVD. 228.388.1100   800.323.9676 » EDGEWATERINNBLOXI.COM	65			●		●	●		●
<b>BILOXI</b> FLAMINGO BEACH INN 1746 BEACH BLVD. 228.436.4327 » FLAMINGOBEACHBILOXI.COM	29		●	●		●			●
<b>BILOXI</b> GOLDEN NUGGET 151 BEACH BLVD. 228.435.5400   800.777.7568 » GOLDENNUGGET.COM/BILOXI	708	●	●	●		●		●	●
<b>BILOXI</b> HAMPTON INN 1138 BEACH BLVD. 228.435.9010   800.426.7866 » HAMPTONINN3.HILTON.COM	71	●	●	NS	●	●		●	●
<b>BILOXI</b> HAMPTON INN-BILOXI/OCEAN SPRINGS 13921 BIG RIDGE RD. 228.872.6370 » BILOXIOCEANSPRINGS.HAMPTONINN.COM	72	●	●	●	●	●		●	●



# HOTELS & MOTELS

NS = NON-SMOKING HOTEL

NUMBER OF UNITS  
 INTERIOR HALLWAY  
 SENIOR DISCOUNT  
 NON-SMOKING ROOMS  
 COMPLIMENTARY BREAKFAST  
 WIRELESS INTERNET  
 PETS ALLOWED  
 FITNESS CENTER  
 POOL

## COASTAL REGION

<b>BILOXI</b> <b>HARD ROCK HOTEL &amp; CASINO</b> 777 BEACH BLVD. 228.374.7625   877.877.6256 » <a href="http://HARDROCKBILOXI.COM">HARDROCKBILOXI.COM</a>	325	●		●		●	●	●	●
<b>BILOXI</b> <b>HARRAH'S GULF COAST</b> 280 BEACH BLVD. 228.436.2946   800.946.2946 » <a href="http://HARRAHSGULFCOAST.COM">HARRAHSGULFCOAST.COM</a>	494	●		●		●	●	●	●
<b>BILOXI</b> <b>HILTON GARDEN INN BILOXI</b> 648 BEACH BLVD. 228.325.2900 » <a href="http://HGIBILOXI.HGI.COM">HGIBILOXI.HGI.COM</a>	100	●	●	NS	●	●		●	●
<b>BILOXI</b> <b>HOLIDAY INN EXPRESS</b> 1686 BEACH BLVD. 228.436.0201   888.465.4329 » <a href="http://IHG.COM/HOLIDAYINN">IHG.COM/HOLIDAYINN</a>	99	●	●	NS	●	●		●	●
<b>BILOXI</b> <b>HOTEL LEGENDS</b> 674 BEACH BLVD. 228.400.4001 » <a href="http://THEHOTELLEGENDS.COM">THEHOTELLEGENDS.COM</a>	132	●		NS		●		●	●
<b>BILOXI</b> <b>HYATT PLACE HOTEL</b> 1150 BEACH BLVD. 228.206.0950 » <a href="http://BILOXI.PLACE.HYATT.COM">BILOXI.PLACE.HYATT.COM</a>	114	●	●	NS	●	●	●	●	●
<b>BILOXI</b> <b>IP CASINO RESORT SPA</b> 850 BAYVIEW AVE. 228.436.3000   888.946.2847 » <a href="http://IPBILOXI.COM">IPBILOXI.COM</a>	1088	●	●	●		●		●	●
<b>BILOXI</b> <b>JUBILEE INN</b> 1678 BEACH BLVD. 228.432.1984   888.765.1984	46		●	●	●	●	●		●
<b>BILOXI</b> <b>LA QUINTA INN &amp; SUITES</b> 957 CEDAR LAKE RD. 228.392.5978   800.753.3757 » <a href="http://LAQUINTABILOXI.COM">LAQUINTABILOXI.COM</a>	67	●	●	●	●	●	●	●	●
<b>BILOXI</b> <b>MARGARITAVILLE RESORT BILOXI</b> 195 BEACH BLVD. 228.271.6377   800.794.1582 » <a href="http://MARGARITAVILLERESORTBILOXI.COM">MARGARITAVILLERESORTBILOXI.COM</a>	373	●	●	NS		●	●	●	●
<b>BILOXI</b> <b>MOTEL 6</b> 2476 BEACH BLVD. 228.388.2601   800.466.8356 » <a href="http://MOTEL6.COM">MOTEL6.COM</a>	112	●	●	●		●	●		●
<b>BILOXI</b> <b>MOTEL 6 BILOXI/OCEAN SPRINGS</b> 14203 COOK RD. 228.244.0232   800.466.8356 » <a href="http://MOTEL6.COM">MOTEL6.COM</a>	60	●	●	●		●	●		
<b>BILOXI</b> <b>PALACE CASINO RESORT</b> 158 HOWARD AVE. 228.432.8888   800.725.2239 » <a href="http://PALACECASINORESORT.COM">PALACECASINORESORT.COM</a>	236	●		NS		●		●	●
<b>BILOXI</b> <b>QUALITY INN</b> 2414 BEACH BLVD. 228.388.1000   800.424.6423 » <a href="http://CHOICEHOTELS.COM">CHOICEHOTELS.COM</a>	148		●	●	●	●			●
<b>BILOXI</b> <b>QUALITY INN</b> 7827 LAMAR POOLE RD. 228.818.0300 » <a href="http://CHOICEHOTELS.COM">CHOICEHOTELS.COM</a>	84	●	●	NS	●	●	●	●	●
<b>BILOXI</b> <b>RAMADA LIMITED BILOXI/OCEAN SPRINGS</b> 8011 TUCKER RD. 228.872.2323   800.272.6232 » <a href="http://RAMADALIMITEDBILOXI.COM">RAMADALIMITEDBILOXI.COM</a>	73			●	●	●	●	●	●
<b>BILOXI</b> <b>RED ROOF INN &amp; SUITES</b> 14201 COOK RD. 228.244.0236 » <a href="http://BILOXI.REDROOF.COM">BILOXI.REDROOF.COM</a>	60	●	●	●	●	●			
<b>BILOXI</b> <b>SOUTH BEACH BILOXI HOTEL &amp; SUITES</b> 1735 BEACH BLVD. 228.388.2627   888.599.7093 » <a href="http://SBBILOXIHOTEL.COM">SBBILOXIHOTEL.COM</a>	97	●	●	NS	●	●		●	●
<b>BILOXI</b> <b>STAR INN</b> 1716 BEACH BLVD. 228.374.8888	70		●	●	●	●			●
<b>BILOXI</b> <b>SUPER 8</b> 1870 BEACH BLVD. 228.385.7919 » <a href="http://SUPER8.COM">SUPER8.COM</a>	225	●	●	●	●	●			●
<b>BILOXI</b> <b>TREASURE BAY CASINO &amp; HOTEL</b> 1980 BEACH BLVD. 228.385.6000   800.747.2839 » <a href="http://TREASUREBAY.COM">TREASUREBAY.COM</a>	197	●	●	●		●		●	●
<b>BILOXI</b> <b>THE WHITE HOUSE HOTEL</b> 1230 BEACH BLVD. 228.233.1230   888.668.8777 » <a href="http://WHITEHOUSEBILOXI.COM">WHITEHOUSEBILOXI.COM</a>	76	●	●	NS		●		●	●
<b>COLLINS</b> <b>COLLINS INN &amp; SUITES</b> EIGHT GRANDVIEW DR. 601.765.0800	48	●	●	●	●	●			●
<b>COLLINS</b> <b>LIBERTY INN</b> 3478 HWY. 49 601.765.6531 » <a href="http://LIBERTYINNCOLLINS.US">LIBERTYINNCOLLINS.US</a>	44		●	●		●	●		
<b>COLUMBIA</b> <b>MAGNOLIA INN &amp; SUITES</b> 816 HWY. 98 BYPASS 601.424.4400 » <a href="http://MAGNOLIAINNCOLUMBIA.COM">MAGNOLIAINNCOLUMBIA.COM</a>	70	●	●	NS	●	●		●	●
<b>COLUMBIA</b> <b>QUALITY INN</b> 820 HWY. 98 BYPASS 601.731.9955 » <a href="http://CHOICEHOTELS.COM">CHOICEHOTELS.COM</a>	56	●	●	●	●	●	●		●
<b>D'IBERVILLE</b> <b>COMFORT INN &amp; SUITES</b> 12009 INDIAN RIVER RD. 228.396.0036 » <a href="http://CHOICEHOTELS.COM">CHOICEHOTELS.COM</a>	101	●	●	NS	●	●	●	●	●
<b>D'IBERVILLE</b> <b>COURTYARD BY MARRIOTT</b> 11471 CINEMA DR. 228.392.1200   888.635.0377 » <a href="http://MARRIOTT.COM/GPTBN">MARRIOTT.COM/GPTBN</a>	125	●	●	NS		●		●	●
<b>D'IBERVILLE</b> <b>HAMPTON INN &amp; SUITES D'IBERVILLE/BILOXI</b> 3828 PROMENADE PKWY. 228.392.0210 » <a href="http://HILTON.COM">HILTON.COM</a>	89	●	●	●	●	●		●	●
<b>D'IBERVILLE</b> <b>HOME2 SUITES BY HILTON</b> 3810 PROMENADE PKWY. 228.392.6265 » <a href="http://BILOXINORTHDIBERVILLE.HOME2SUITES.COM">BILOXINORTHDIBERVILLE.HOME2SUITES.COM</a>	100	●	●	●	●	●	●	●	●
<b>D'IBERVILLE</b> <b>REGENCY INN &amp; SUITES</b> 11969 BOBBY ELEUTRIUS BLVD. 228.396.0100   877.372.0313 » <a href="http://REGENCYINNANDSUITES.COM">REGENCYINNANDSUITES.COM</a>	71		●	NS	●	●		●	●
<b>D'IBERVILLE</b> <b>SCARLET PEARL CASINO RESORT</b> 9380 CENTRAL AVE. 228.392.1889   888.266.5772 » <a href="http://SCARLETPEARLCASINO.COM">SCARLETPEARLCASINO.COM</a>	300	●		●		●		●	●
<b>D'IBERVILLE</b> <b>SUBURBAN EXTENDED STAY HOTEL</b> 10221 RODRIGUEZ ST. 228.396.5780   800.951.7829 » <a href="http://SUBURBANHOTELBILOXI.COM">SUBURBANHOTELBILOXI.COM</a>	131		●	●		●	●	●	
<b>D'IBERVILLE</b> <b>SUPER 8</b> 10226 RODRIGUEZ ST. 228.396.2110   800.454.3213 » <a href="http://SUPER8.COM">SUPER8.COM</a>	47		●	●	●	●			●
<b>DIAMONDHEAD</b> <b>DIAMONDHEAD INN &amp; SUITES</b> 103 LIVE OAK DR. 228.255.1300 » <a href="http://DIAMONDHEADINNSUITES.COM">DIAMONDHEADINNSUITES.COM</a>	145	●	●	●		●	●		●
<b>DIAMONDHEAD</b> <b>ECONO LODGE INN &amp; SUITES</b> 441 YACHT CLUB DR. 228.586.0210 » <a href="http://CHOICEHOTELS.COM">CHOICEHOTELS.COM</a>	48	●	●	●	●	●	●		●
<b>ELLISVILLE</b> <b>MILLENNIUM INN</b> 1102 HWY. 29 N 601.477.8082 » <a href="http://BOOK.BESTWESTERN.COM">BOOK.BESTWESTERN.COM</a>	29	●	●	●	●	●		●	●
<b>GAUTIER</b> <b>MAGNOLIA INN OF GAUTIER</b> 704 HWY. 90 228.522.0288	43			●	●	●	●		●
<b>GAUTIER</b> <b>SIEGEL SELECT - EXTENDED STAY LIVING</b> 3491 DOLPHIN DR. 228.497.1722 » <a href="http://SIEGELSELECT.COM">SIEGELSELECT.COM</a>	127			●		●	●		●
<b>GULFPORT</b> <b>ALMANETT HOTEL &amp; BISTRO</b> 1514 18TH AVE. 228.865.9901 » <a href="http://THEALMANETT.COM">THEALMANETT.COM</a>	6	●		NS	●	●			

NS = NON-SMOKING HOTEL

NUMBER OF UNITS  
 INTERIOR HALLWAY  
 SENIOR DISCOUNT  
 NON-SMOKING ROOMS  
 COMPLIMENTARY BREAKFAST  
 WIRELESS INTERNET  
 PETS ALLOWED  
 FITNESS CENTER  
 POOL

COASTAL REGION

<b>GULFPORT</b> BEST WESTERN SEAWAY INN GULFPORT 9475 HWY. 49 228.864.0050   800.528.1234 » BESTWESTERN.COM	179		●	●	●	●	●	●	●	●
<b>GULFPORT</b> COMFORT INN & SUITES CRYSTAL INN SPORTSPLEX 9379 CANAL RD. 228.822.9600 » CHOICEHOTELS.COM	101	●	●	●	●	●	●	●	●	●
<b>GULFPORT</b> COMFORT SUITES 9121 HWY. 49 228.678.9001   800.300.8800 » CHOICEHOTELS.COM	87	●	●	NS	●	●	●	●	●	●
<b>GULFPORT</b> COURTYARD BY MARRIOTT BEACHFRONT 1600 E. BEACH BLVD. 228.864.4310   800.442.0887 » MARRIOTT.COM	147	●	●	NS		●			●	●
<b>GULFPORT</b> DAYS INN 15250 POOLE ST. 228.864.5135   800.329.7466 » DAYSINN.COM	66		●	●	●	●				●
<b>GULFPORT</b> ECONO LODGE & SUITES 9343 US HWY. 49 S 228.863.5500   800.553.2666 » CHOICEHOTELS.COM	68		●	●	●	●				●
<b>GULFPORT</b> FAIRFIELD INN & SUITES GULFPORT 15151 TURKEY CREEK DR. 228.822.9000   800.228.2800 » MARRIOTT.COM	79	●	●	NS	●	●			●	●
<b>GULFPORT</b> GRAND CENTENNIAL HOTEL 200 E. BEACH BLVD. 228.206.5990 » CENTENNIALPLAZAMS.COM	63	●		NS		●			●	●
<b>GULFPORT</b> HAMPTON INN & SUITES 15580 DANIELS BLVD. 228.539.0601 » HAMPTONINN3.HILTON.COM	143	●	●	NS	●	●			●	●
<b>GULFPORT</b> HILTON GARDEN INN 14108 AIRPORT RD. 228.863.4996   877.782.9444 » GULFPORT.HGI.COM	137	●	●	NS		●			●	●
<b>GULFPORT</b> HOLIDAY INN-AIRPORT 9515 HWY. 49 228.679.1700   888.465.4329 » IHG.COM	144	●	●	●		●			●	●
<b>GULFPORT</b> HOME2 SUITES BY HILTON 15600 DANIEL BLVD. 228.357.9684 » HOME2SUITES.COM	107	●	●	NS	●	●	●	●	●	●
<b>GULFPORT</b> INTOWN SUITES 9145 HWY. 49 228.214.0320 » INTOWNSUITES.COM	128			●		●				
<b>GULFPORT</b> ISLAND VIEW CASINO RESORT 3300 W. BEACH BLVD. 228.314.2100   877.774.8439 » ISLANDVIEWCASINO.COM	565	●	●	●		●				●
<b>GULFPORT</b> LEGACY INN & SUITES 9265 CANAL RD. 228.863.9910 » LEGACYINNANDSUITESGULFPORT.COM	50		●	●	●	●				
<b>GULFPORT</b> MOTEL 6 9355 HWY. 49 228.863.1890   800.466.8356 » MOTEL6.COM	97		●	●		●	●		●	●
<b>GULFPORT</b> OASIS RESORT 200 E. BEACH BLVD. 228.206.3386 » CENTENNIALPLAZAMS.COM	152	●		NS		●			●	●
<b>GULFPORT</b> QUALITY INN 9445 HWY. 49 228.868.3300   800.984.7489 » CHOICEHOTELS.COM	146		●	●	●	●	●	●	●	●
<b>GULFPORT</b> RED ROOF INN 9435 HWY. 49 228.864.7222 » REDROOF.COM	112		●	●	●	●	●	●	●	
<b>GULFPORT</b> RESIDENCE INN-GULFPORT/BILOXI AIRPORT 14100 AIRPORT RD. 228.867.1722   888.236.2427 » MARRIOTT.COM/GPTRI	108	●	●	NS	●	●	●	●	●	●
<b>GULFPORT</b> SLEEP INN & SUITES 10393 HWY. 49 228.831.1616 » CHOICEHOTELS.COM	71	●	●	NS	●	●			●	
<b>GULFPORT</b> SPRINGHILL SUITES 15610 DANIEL BLVD. 228.265.5869 » MARRIOTT.COM	97	●		NS	●	●			●	
<b>GULFPORT</b> SUPER 8 GULFPORT 9375 HWY. 49 228.868.8500   800.454.3213 » WYNDHAMHOTELS.COM/SUPER-8	100		●	NS	●	●	●			●
<b>GULFPORT</b> WINGATE BY WYNDHAM 4302 W. BEACH BLVD. 228.214.0010   800.337.0077 » WINGATEHOTELS.COM	80	●	●	NS	●	●			●	●
<b>GULFPORT</b> WOODSPRING SUITES GULFPORT 8420 HWY. 49 228.214.4228 » WOODSPRING.COM	105	●		●		●	●			
<b>HATTIESBURG</b> AVID 200 N. 40TH AVE. » IHG.COM	79	●		●	●	●			●	
<b>HATTIESBURG</b> BAYMONT INN & SUITES 123 PLAZA DR. 601.264.8380   877.229.6668 » BAYMONTINNS.COM	92	●	●	NS	●	●			●	●
<b>HATTIESBURG</b> BEST WESTERN PREMIER 132 PLAZA DR. 601.909.6658 » BOOK.BESTWESTERN.COM	75	●	●	NS	●	●			●	●
<b>HATTIESBURG</b> CANDLEWOOD INN & SUITES NINE GATEWAY DR. 601.264.9666   877.226.3539 » CANDLEWOODSUITES.COM	109	●	●	●		●	●		●	
<b>HATTIESBURG</b> CARRIAGE INN MOTEL 914 BROADWAY DR., HWY. 49 601.544.5100	36			●		●				
<b>HATTIESBURG</b> COMFORT SUITES 122 PLAZA DR. 601.261.5555   800.424.6423 » CHOICEHOTELS.COM	67	●	●	NS	●	●			●	●
<b>HATTIESBURG</b> COURTYARD BY MARRIOTT 119 GRAND DR. 601.268.3050   800.228.9290 » MARRIOTT.COM	84	●	●	NS		●			●	●
<b>HATTIESBURG</b> DAYS INN 111 THORNHILL DR., HARDY ST. AT I-59 601.268.1151   800.329.7466 » DAYSINN.COM	57	●	●	●	●	●			●	
<b>HATTIESBURG</b> DOUBLETREE BY HILTON TEN GATEWAY DR. 601.296.0302   800.465.4329 » DOUBLETREE.COM	138	●	●	NS		●			●	●
<b>HATTIESBURG</b> EXECUTIVE INN 6595 US HWY. 49 601.336.7286	60			●		●				
<b>HATTIESBURG</b> FAIRFIELD INN & SUITES 173 THORNHILL DR. 601.296.7777   888.236.2427 » MARRIOTT.COM	79	●	●	NS	●	●			●	●
<b>HATTIESBURG</b> HAMPTON INN 120 PLAZA DR. 601.268.0606 » HAMPTONINN3.HILTON.COM	78	●	●	NS	●	●			●	●
<b>HATTIESBURG</b> HILTON GARDEN INN 133 PLAZA DR., INTERSECTION OF HWY. 98 & I-59 601.261.3770 » HILTONGARDENINN3.HILTON.COM	90	●	●	NS		●			●	●
<b>HATTIESBURG</b> HOLIDAY INN 6553 US-49 601.990.9340 » IHG.COM	128	●	●	NS		●			●	●
<b>HATTIESBURG</b> HOME2 SUITES 116 PLAZA DR. 601.261.3800 » HOME2SUITES3.HILTON.COM	66	●	●	NS	●	●	●	●	●	●



NS = NON-SMOKING HOTEL

NUMBER OF UNITS  
 INTERIOR HALLWAY  
 SENIOR DISCOUNT  
 NON-SMOKING ROOMS  
 COMPLIMENTARY BREAKFAST  
 WIRELESS INTERNET  
 PETS ALLOWED  
 FITNESS CENTER  
 POOL

## COASTAL REGION

<b>HATTIESBURG</b> HOTEL INDIGO HATTIESBURG 103 S. 30TH AVE. 601.264.7709 » HOTELINDIGOHATTIESBURG.COM	100	●	●	NS	●	●	●	
<b>HATTIESBURG</b> IN TOWN SUITES 121 W. PARK DR. 601.271.9005 » INTOWNSUITES.COM	116			●	●	●		
<b>HATTIESBURG</b> LA QUINTA INN & SUITES 109 LUNDY LN. 769.223.6000 » LAQUINTAHATTIESBURGUNIVERSITYAREA.COM	84	●	●	NS	●	●	●	●
<b>HATTIESBURG</b> MAGNOLIA INN 6655 HWY. 49 N, I-59 & HWY. 49 601.264.7221	69		●	●	●	●		
<b>HATTIESBURG</b> MICROTEL INN & SUITES 105 WESTOVER DR. 601.450.1592   800.771.7171 » MICROTELINN.COM	77	●	●	NS	●	●	●	
<b>HATTIESBURG</b> NORTHGATE INN 6757 HWY. 49 N 601.268.8816	82			NS	●			
<b>HATTIESBURG</b> QUALITY INN 6511 HWY. 49 601.296.0565   877.424.6423 » CHOICEHOTELS.COM	59	●	●	NS	●	●	●	
<b>HATTIESBURG</b> RED LION INN & SUITES 4301 HARDY ST. 601.264.8080   844.248.7467 » REDLION.COM	146	●	●	NS	●	●	●	●
<b>HATTIESBURG</b> RED ROOF INN 6508 US HWY. 49 601.301.6061 » REDROOF.COM	115		●	●	●	●	●	●
<b>HATTIESBURG</b> RESIDENCE INN BY MARRIOTT 116 GRAND DR. 601.264.9202   888.236.2427 » MARRIOTT.COM	84	●	●	NS	●	●	●	●
<b>HATTIESBURG</b> SLEEP INN & SUITES 6603 HWY. 49 N 601.268.1722 » CHOICEHOTELS.COM	62	●	●	●	●	●	●	
<b>HATTIESBURG</b> SUNSET INN 6560 HWY. 49 N 601.582.1211   800.251.1962	46			●	●			
<b>HATTIESBURG</b> SUPER 8 6529 HWY. 49 N 601.602.8089   800.454.3213 » SUPER8.COM	62		●	●	●	●		
<b>HATTIESBURG</b> SUPER 8-SOUTH TWO CHURCHILL DR. 601.264.7668 » SUPER8.COM	42		●	●	●	●		
<b>HATTIESBURG</b> TOWNEPLACE SUITES 235 THORNHILL DR. 601.582.2030 » MARRIOTT.COM	94	●		NS	●	●	●	●
<b>HATTIESBURG</b> WESTERN MOTEL 3501 HARDY ST. 601.264.0010	45		●	●	●	●		
<b>LAUREL</b> BAYMONT BY WYNDHAM LAUREL 1820 JEFFERSON ST. 601.283.3327 » WYNDHAMHOTELS.COM	65	●	●	NS	●	●	●	●
<b>LAUREL</b> BEST WESTERN INN 309 S. 16TH AVE. 601.425.4455   800.780.7234 » BESTWESTERN.COM	53	●	●	●	●	●	●	●
<b>LAUREL</b> ECONO LODGE 305 16TH AVE. N 601.428.4242 » CHOICEHOTELS.COM	45		●	●	●	●		
<b>LAUREL</b> EXECUTIVE INN & SUITES 1107 SAWMILL RD. 601.649.8666	52			●	●			
<b>LAUREL</b> HAMPTON INN & SUITES 1509 JEFFERSON ST. 601.399.0659 » HAMPTONINN3.HILTON.COM	83	●	●	●	●	●	●	●
<b>LAUREL</b> HOLIDAY INN EXPRESS HOTEL & SUITES 2008 JEFFERSON ST. 601.425.1804   800.465.4329 » HIEXPRESS.COM	81	●	●	●	●	●	●	●
<b>LAUREL</b> QUALITY INN & SUITES LAUREL 1105 SAWMILL RD. 601.651.2269 » CHOICEHOTELS.COM	178	●	●	●	●	●	●	●
<b>LAUREL</b> RODEWAY INN 1608 JEFFERSON ST. 601.422.0500 » CHOICEHOTELS.COM	54		●	●	●	●		●
<b>LAUREL</b> SUPER 8 BY WYNDHAM 123 N. 16TH AVE., I-59 EXIT 95B 601.340.6159 » SUPER8.COM	52		●	●	●	●		
<b>LAUREL</b> TOWN HOUSE MOTEL 340 LEONTYNE PRICE BLVD. 601.428.1527	70			●	●			
<b>LONG BEACH</b> THE INN AT LONG BEACH 300 W. BEACH BLVD. 228.864.5440 » INNATLONGBEACH.COM	76	●	●	●	●	●	●	●
<b>LUCEDALE</b> DORSETT MOTEL 5135 MAIN ST. 601.947.2772	35			●	●	●		
<b>LUCEDALE</b> HOLIDAY INN EXPRESS 1287 BEAVER DAM RD. & HWY. 98 601.947.2099   800.467.1538 » HIEXPRESS.COM	73	●	●	●	●	●	●	●
<b>LUCEDALE</b> ROCKY CREEK INN 120 WOODS RIDGE RD. 601.947.6900	36			●	●	●	●	●
<b>LUCEDALE</b> WESTERN MOTEL 31 VENTURA DR. 601.766.3400	26		●	●	●	●	●	
<b>MOSS POINT</b> AMERICAS BEST VALUE INN & SUITES 7205 TANNER LN. 228.475.9820   888.315.2378 » AMERICASBESTVALUEINN.COM	58		●	●	●	●	●	
<b>MOSS POINT</b> BEST WESTERN FLAGSHIP INN 4830 AMOCO DR. 228.475.5000 » BESTWESTERN.COM	78		●	●	●	●	●	●
<b>MOSS POINT</b> COMFORT INN 6801 HWY. 63 N 228.474.3600   800.424.6423 » CHOICEHOTELS.COM	81	●	●	NS	●	●	●	●
<b>MOSS POINT</b> DAYS INN 6700 HWY. 63 S 228.285.1784   800.329.7466 » DAYSINN.COM	54		●	●	●	●		●
<b>MOSS POINT</b> DELUXE INN & SUITES 7105 HWY. 63 228.474.9300 » DELUXEINNMOSSPOINT.COM	42		●	●	●	●	●	●
<b>MOSS POINT</b> ECONO LODGE INN 6623 HWY. 63 228.475.8444 » CHOICEHOTELS.COM	49		●	●	●	●	●	
<b>MOSS POINT</b> HAMPTON INN 6730 HWY. 63 N 228.246.0777 » HAMPTONINN3.HILTON.COM	77	●	●	NS	●	●	●	●
<b>MOSS POINT</b> HOLIDAY INN EXPRESS 4800 AMOCO DR. 228.474.2100   800.962.1840 » IHG.COM	100	●	●	NS	●	●	●	●
<b>MOSS POINT</b> LA QUINTA INN 7001 HWY. 63 N 228.474.4488   800.753.3757 » LAQUINTAMOSSPOINTPASCAGOULA.COM	51	●	●	●	●	●	●	●

# HOTELS & MOTELS

NS = NON-SMOKING HOTEL

NUMBER OF UNITS  
INTERIOR HALLWAY  
SENIOR DISCOUNT  
NON-SMOKING ROOMS  
COMPLIMENTARY BREAKFAST  
WIRELESS INTERNET  
PETS ALLOWED  
FITNESS CENTER  
POOL

## COASTAL REGION

<b>MOSS POINT</b> <b>QUALITY INN</b> 6800 HWY. 63 228.475.2477 » <a href="http://CHOICEHOTELS.COM">CHOICEHOTELS.COM</a>	114		●	●	●	●	●	●	●	●
<b>OCEAN SPRINGS</b> <b>COUNTRY INN &amp; SUITES BY RADISSON</b> 13900 WILFRED SEYMOUR RD. 228.818.0901   800.830.5222 » <a href="http://RADISSONHOTELS.COM">RADISSONHOTELS.COM</a>	64	●	●	NS	●	●		●	●	
<b>OCEAN SPRINGS</b> <b>DAYS INN BY WYNDHAM</b> 7305 WASHINGTON AVE. 228.872.8255   8800.329.7466 » <a href="http://WYNDHAMHOTELS.COM">WYNDHAMHOTELS.COM</a>	55		●	●	●	●	●		●	
<b>OCEAN SPRINGS</b> <b>ECONOMY INN</b> 2707 BIENVILLE BLVD. 228.875.1111	20			●		●				
<b>OCEAN SPRINGS</b> <b>GULF HILLS HOTEL &amp; CONFERENCE CENTER</b> 13701 PASO RD. 228.875.4211   866.875.4211 » <a href="http://GULFHILLSHOTEL.COM">GULFHILLSHOTEL.COM</a>	52		●	NS	●	●				●
<b>OCEAN SPRINGS</b> <b>HAMPTON INN</b> 13921 BIG RIDGE RD. 228.872.6370 » <a href="http://HILTON.COM">HILTON.COM</a>	71	●	●	NS	●	●			●	●
<b>OCEAN SPRINGS</b> <b>THE HEMINGWAY</b> 1623 WASHINGTON AVE. 228.875.4496 » <a href="http://OCEANSPRINGSINN.COM">OCEANSPRINGSINN.COM</a>	4	●		NS		●				
<b>OCEAN SPRINGS</b> <b>HOLIDAY INN EXPRESS SUITES</b> 7301 WASHINGTON AVE. 228.872.7255 » <a href="http://IHG.COM">IHG.COM</a>	77	●	●	NS	●	●			●	●
<b>OCEAN SPRINGS</b> <b>MAGNUSON HOTEL</b> 7304 WASHINGTON AVE. 228.875.7555 » <a href="http://MAGNUSONHOTELS.COM">MAGNUSONHOTELS.COM</a>	65		●	●	●	●	●			●
<b>OCEAN SPRINGS</b> <b>MOTEL 6</b> 14203 COOK RD. 228.244.0232 » <a href="http://MOTEL6.COM">MOTEL6.COM</a>	59	●	●	●				●	●	
<b>OCEAN SPRINGS</b> <b>RAMADA LIMITED</b> 8011 TUCKER RD. 228.872.2323   800.272.6232 » <a href="http://WYNDHAMHOTELS.COM">WYNDHAMHOTELS.COM</a>	70		●	●	●	●	●	●	●	●
<b>OCEAN SPRINGS</b> <b>RED ROOF INN &amp; SUITES</b> 14201 COOK RD. 228.244.0236 » <a href="http://REDROOF.COM">REDROOF.COM</a>	49	●	●	●	●	●	●			●
<b>OCEAN SPRINGS</b> <b>THE ROOST HOTEL OCEAN SPRINGS</b> 604 PORTER AVE. 228.285.7989 » <a href="http://ROOSTOCEANSPRINGS.COM">ROOSTOCEANSPRINGS.COM</a>	11			NS		●	●			
<b>OCEAN SPRINGS</b> <b>STUDIO 6</b> 2873 BIENVILLE BLVD. 228.875.0123   888.897.0202 » <a href="http://STAYSTUDIO6.COM">STAYSTUDIO6.COM</a>	121		●	●		●	●			
<b>OCEAN SPRINGS</b> <b>SUPER 8 BY WYNDHAM</b> 13838 WILFRED SEYMOUR RD. 228.875.2288   800.454.3213 » <a href="http://WYNDHAMHOTELS.COM">WYNDHAMHOTELS.COM</a>	92			●	●	●	●			●
<b>OCEAN SPRINGS</b> <b>TRAVELodge BY WYNDHAM</b> 500 BIENVILLE BLVD. 228.215.1144 » <a href="http://WYNDHAMHOTELS.COM">WYNDHAMHOTELS.COM</a>	60			●	●	●	●			
<b>PASCAGOULA</b> <b>COAST MOTEL</b> 1407 TELEPHONE RD. 228.769.1818 » <a href="http://COASTMOTEL.NET">COASTMOTEL.NET</a>	45			●		●				
<b>PASCAGOULA</b> <b>CROWN INN</b> 3500 14TH ST. 228.202.1470	80		●	●		●				
<b>PASCAGOULA</b> <b>HILTON GARDEN INN PASCAGOULA</b> 2703 DENNY AVE. 228.762.7182 » <a href="http://HILTONGARDENINN3.COM">HILTONGARDENINN3.COM</a>	119	●	●	NS		●			●	●
<b>PASCAGOULA</b> <b>KINGS INN MOTEL</b> 2303 DENNY AVE. 228.762.8110	103	●		●	●	●	●			
<b>PASCAGOULA</b> <b>PAYLESS MOTEL</b> 1725 DENNY AVE. 228.762.8875	30					●	●			
<b>PASCAGOULA</b> <b>REGENCY INN</b> 3800 HOSPITAL ST. 228.762.2800	43			●	●	●				●
<b>PASCAGOULA</b> <b>SINGING RIVER INN</b> 4919 DENNY AVE. 228.762.9414	42		●	●	●	●	●	●	●	●
<b>PASCAGOULA</b> <b>STUDIO 6</b> 4419 DENNY AVE. 228.696.9011   800.328.7829 » <a href="http://STAYSTUDIO6.COM">STAYSTUDIO6.COM</a>	113		●	●		●	●			
<b>PASS CHRISTIAN</b> <b>HOTEL PASS CHRISTIAN</b> 116 W. SCENIC DR. 228.222.2062 » <a href="http://HOTELPASSCHRISTIAN.COM">HOTELPASSCHRISTIAN.COM</a>	10	●		●		●	●	●	●	
<b>PASS CHRISTIAN</b> <b>HOTEL WHISKEY</b> 115 DAVIS AVE. 601.557.2611 » <a href="http://HOTELWHISKEY.COM">HOTELWHISKEY.COM</a>	11	●	●	●		●	●			
<b>PICAYUNE</b> <b>DAYS INN</b> 450 S. LOFTIN ST. 601.799.1339 » <a href="http://WYNDHAMHOTELS.COM">WYNDHAMHOTELS.COM</a>	50			●	●	●	●	●	●	●
<b>PICAYUNE</b> <b>ECONO LODGE</b> 550 S. LOFTON DR., I-59 EXIT 4 601.799.2833   866.460.7456 » <a href="http://CHOICEHOTELS.COM">CHOICEHOTELS.COM</a>	50		●	●	●	●	●			●
<b>PICAYUNE</b> <b>HERITAGE INN</b> 1122 MEMORIAL BLVD., I-59 EXIT 4 601.798.8874 » <a href="http://HERITAGEINNPICAYUNE.COM">HERITAGEINNPICAYUNE.COM</a>	60	●	●	●	●	●				
<b>PICAYUNE</b> <b>HOLIDAY INN EXPRESS &amp; SUITES</b> 1001 DAUPHIN ST., I-59 EXIT 4 601.749.2626   888.465.4329 » <a href="http://IHG.COM">IHG.COM</a>	67	●	●	NS	●	●			●	●
<b>PICAYUNE</b> <b>PICAYUNE MOTEL</b> 2001 HWY. 11 N 601.798.7508	42					●	●			
<b>PICAYUNE</b> <b>SUPER 8</b> 999 COOPER RD. 601.798.3883 » <a href="http://SUPER8.COM">SUPER8.COM</a>	51			●	●	●	●			
<b>PRENTISS</b> <b>JEFFERSONIAN MOTOR INN</b> 1295 FRONTAGE RD. 601.792.4298	39			●		●	●			
<b>PRENTISS</b> <b>WESTERN MOTEL</b> 1132 COLUMBIA AVE. 601.792.2051	29			●		●	●			●
<b>WAVELAND</b> <b>BUDGET INN</b> 521 HWY. 90 228.467.9229	22		●	●		●				
<b>WAYNESBORO</b> <b>TRAVELERS INN &amp; SUITES</b> 1305 MISSISSIPPI DR. 601.671.0051 » <a href="http://TRAVELERSINNANDSUITES.BIZ">TRAVELERSINNANDSUITES.BIZ</a>	45			●	●			●		
<b>WIGGINS</b> <b>AMERICA'S BEST VALUE INN</b> 535 E. FRONTAGE DR. 601.928.1616	49	●	●	●	●	●	●			●
<b>WIGGINS</b> <b>HAMPTON INN &amp; SUITES</b> 1121 E. FRONTAGE DR. 601.528.5255   800.752.1432 » <a href="http://HAMPTONINN3.HILTON.COM">HAMPTONINN3.HILTON.COM</a>	82	●	●	●	NS	●			●	●



NS = NON-SMOKING HOTEL

NUMBER OF UNITS  
 INTERIOR HALLWAY  
 SENIOR DISCOUNT  
 NON-SMOKING ROOMS  
 COMPLIMENTARY BREAKFAST  
 WIRELESS INTERNET  
 PETS ALLOWED  
 FITNESS CENTER  
 POOL

## DELTA REGION

<b>CLARKSDALE</b> AMERICAS BEST VALUE INN & SUITES 350 S. STATE ST. 662.621.1110   888.315.2378 » ABVICLARKSDALE.COM	51		●	●	●	●	●			
<b>CLARKSDALE</b> BUDGET INN 420 S. STATE ST. 662.624.6541	40		●	●		●				
<b>CLARKSDALE</b> HAMPTON INN 15000 NEW AFRICA RD. 662.621.1717 » HAMPTONINN3.HILTON.COM	63	●	●	●	●	●			●	●
<b>CLARKSDALE</b> QUALITY INN 818 S. STATE ST. 662.627.5122 » CHOICEHOTELS.COM	74	●	●	●	●	●	●	●	●	●
<b>CLARKSDALE</b> SOUTHERN INN 1904 N. STATE ST. 662.624.6558	44			●						
<b>CLARKSDALE</b> TRAVELER'S HOTEL 212 THIRD ST. 662.483.0693 » STAYATTRAVELERS.COM	20	●		NS		●				
<b>CLARKSDALE</b> UPTOWN MOTOR INN 305 E. SECOND ST. 662.627.3251	52		●	●						
<b>CLEVELAND</b> COTTON HOUSE 215 COTTON ROW 662.843.7733 » COTTONHOUSECLEVELAND.COM	95	●	●	NS		●	●	●		
<b>CLEVELAND</b> HAMPTON INN 912 N. DAVIS AVE. (HWY. 61 N) 662.846.2915   800.426.7866 » HAMPTONINN3.HILTON.COM	75	●	●	●	●	●			●	●
<b>CLEVELAND</b> HOLIDAY INN EXPRESS 808 N. DAVIS AVE. (HWY. 61 N) 662.843.9300   800.465.4329 » IHG.COM	66	●	●	●	●	●			●	●
<b>CLEVELAND</b> THE LYRIC HOTEL & WEST END DISTRICT 1300 HWY. 8 W 662.441.3901 » WESTENDCLEVELAND.COM	63	●		NS		●			●	●
<b>CLEVELAND</b> QUALITY INN 807 N. DAVIS AVE. 662.846.1525   877.424.6423 » CHOICEHOTELS.COM	57	●	●	●	●	●			●	●
<b>CLEVELAND</b> RODEWAY INN 721 N. DAVIS AVE. 662.843.4060   877.424.6423 » CHOICEHOTELS.COM	80		●	●	●	●	●			●
<b>GREENVILLE</b> AMERICAS BEST VALUE INN & SUITES 2700 HWY. 82 E 662.332.5666   888.315.2378 » AMERICASBESTVALUEINN.COM	80		●	●	●	●	●			
<b>GREENVILLE</b> DAYS INN 2701 HWY. 82 E 662.334.1818 » DAYSINN.COM	110		●	●	●	●			●	●
<b>GREENVILLE</b> ECONO LODGE 3080 HWY. 82 E 662.378.4976   800.221.2222 » CHOICEHOTELS.COM	77	●	●	●	●	●	●		●	●
<b>GREENVILLE</b> EXPRESS INN 2500 HWY. 82 E 662.335.1999	127	●				●				
<b>GREENVILLE</b> HAMPTON INN 1155 VFW RD. 662.335.7515   800.426.7866 » HAMPTONINN3.HILTON.COM	76	●	●	NS	●	●			●	●
<b>GREENVILLE</b> HARLOW'S CASINO RESORT & SPA 4280 HARLOWS BLVD. 866.524.5825 » HARLOWSCASINO.COM	104	●	●	●		●			●	●
<b>GREENVILLE</b> HOLIDAY INN EXPRESS HOTEL & SUITES 3090 HWY. 82 W 662.332.5800 » IHG.COM	73	●	●	NS	●	●			●	●
<b>GREENVILLE</b> HOTEL 27 — A MAIN STREET PROPERTY 211 S. WALNUT ST. 662.702.3681 » HOTEL27.ORG	37	●		NS	●	●			●	
<b>GREENVILLE</b> THE LOFTS AT 517 517 WASHINGTON AVE. 662.702.5202 » LOFTSAT517.COM	14	●	●	NS	●	●				
<b>GREENVILLE</b> TRU BY HILTON 600 RAYNER RD. 662.378.2525 » TRU3.HILTON.COM	84	●	●	NS	●	●			●	●
<b>GREENWOOD</b> THE ALLUVIAN 318 HOWARD ST. 662.453.2114   866.600.5201 » THEALLUVIAN.COM	50	●	●	NS	●	●			●	
<b>GREENWOOD</b> AMERICAS BEST VALUE INN & SUITES 621 HWY. 82 W 662.453.0030   888.315.2378 » AMERICASBESTVALUEINN.COM	43			●	●	●	●			●
<b>GREENWOOD</b> COMFORT SUITES 2008 HWY. 82 W 662.453.6565 » COMFORTSUITES.COM	65	●	●	NS	●	●			●	●
<b>GREENWOOD</b> DELUXE INN 335 HWY. 82 W 662.453.4364	43		●	●	●	●	●			
<b>GREENWOOD</b> GOLDEN COACH INN 1900 STRONG AVE. AT HWY. 82 662.453.5561	48	●	●	●	●			●		
<b>GREENWOOD</b> HAMPTON INN 1815 HWY. 82 W 662.455.7985   800.426.7866 » HAMPTONINN.COM	74	●	●	●	●	●			●	●
<b>GREENWOOD</b> HOLIDAY INN EXPRESS HOTEL & SUITES 401 CLEMENTS ST. 662.455.1885 » IHG.COM	70	●	●	●	●	●			●	●
<b>GREENWOOD</b> REGENCY INN & SUITES 620 HWY. 82 662.453.8101	40			●	●	●				
<b>GREENWOOD</b> RELAX INN 1705 GARRARD AVE. 662.455.8008	45			●						
<b>GREENWOOD</b> RODEWAY INN 401 HWY. 82 W 662.453.5974   800.424.6423 » CHOICEHOTELS.COM	56			●	●	●	●			●
<b>GREENWOOD</b> SURESTAY PLUS BY BEST WESTERN 635 HWY. 82 W 662.455.5777   800.780.7234	100		●	●	●	●			●	●
<b>GREENWOOD</b> THREE RIVERS INN & SUITES 900 W. PARK AVE. 662.455.2321	140		●	●						
<b>GREENWOOD</b> TRAVEL INN 623 HWY. 82 W 662.453.8810	58			●		●	●		●	●
<b>INDIANOLA</b> HAMPTON INN OF INDIANOLA 913 HWY. 82 W 662.445.2000 » HAMPTONINN3.HILTON.COM	63	●	●	●	●	●			●	●
<b>INDIANOLA</b> QUALITY INN 910 HWY. 82 E 662.887.6611   800.780.7234 » CHOICEHOTELS.COM	48	●	●	●	●	●				●
<b>INDIANOLA</b> SUPER 8 601 HWY. 82 W 662.887.7477 » SUPER8.COM	53	●	●	●	●	●				
<b>LULA</b> ISLE OF CAPRI CASINO HOTEL 777 ISLE OF CAPRI PKWY. 610.241.1627   800.843.4753 » LULA.ISLEOFCAPRICASINOS.COM	488	●		●		●	●	●	●	●

NS = NON-SMOKING HOTEL

NUMBER OF UNITS  
INTERIOR HALLWAY  
SENIOR DISCOUNT  
NON-SMOKING ROOMS  
COMPLIMENTARY BREAKFAST  
WIRELESS INTERNET  
PETS ALLOWED  
FITNESS CENTER  
POOL

DELTA REGION

<b>TUNICA RESORTS</b> AMERICAS BEST VALUE INN 4250 CASINO CENTER DR. 662.363.0030   888.315.2378 » AMERICASBESTVALUEINN.COM	100	●	●	●	●	●	●		●
<b>TUNICA RESORTS</b> BEST WESTERN 7500 CASINO STRIP RESORT BLVD. 662.363.6711   888.804.0700 » BESTWESTERN.COM	80	●	●	●	●	●			●
<b>TUNICA RESORTS</b> DAYS INN 7276 CASINO STRIP RESORT BLVD. 662.363.5955   800.928.5464 » DAYSINN.COM	63	●	●	●	●		●		
<b>TUNICA RESORTS</b> FITZ 711 LUCKY LN. 662.363.5825 » FITZGERALDSTUNICA.COM	507	●		●		●	●	●	●
<b>TUNICA RESORTS</b> GOLD STRIKE CASINO RESORT 1010 CASINO CENTER DR. 662.357.1111   888.245.7829 » GOLDSTRIKE.COM	1133	●		●		●		●	●
<b>TUNICA RESORTS</b> HOLLYWOOD CASINO TUNICA 1150 CASINO STRIP RESORT BLVD. 662.357.7700   800.871.0711 » HOLLYWOODCASINOTUNICA.COM	484	●	●	●		●	●		●
<b>TUNICA RESORTS</b> HORSESHOE TUNICA 1021 CASINO CENTER DR. 662.357.5500   800.303.7463 » HORSESHOETUNICA.COM	507	●		●		●		●	●
<b>TUNICA RESORTS</b> KEY WEST INN 11635 HWY. 61 N 662.363.0021 » STAYKEYWESTHOTELS.COM	44		●	●	●	●	●		
<b>TUNICA RESORTS</b> QUALITY INN 2440 CASINO STRIP RESORT BLVD. 662.363.9996   877.424.6423 » CHOICEHOTELS.COM	107	●	●	●	●	●	●	●	●
<b>TUNICA RESORTS</b> ROYAL INN & SUITES 3515 HWY. 61 N 662.363.1532	60		●	●	●	●			
<b>TUNICA RESORTS</b> SAM'S TOWN HOTEL & GAMBLING HALL 1477 CASINO STRIP RESORT BLVD. 662.363.0711   800.456.0711 » SAMSTOWNTUNICA.COM	841	●		●	●	●	●	●	●
<b>TUNICA RESORTS</b> TREASURE TOWN INN 5320 CASINO STRIP RESORT BLVD. 662.357.0011   800.201.3040	75		●	●		●	●		
<b>YAZOO CITY</b> BEST WESTERN GATEWAY INN 286 WYETH LN. 662.716.0930   800.937.8376 » BESTWESTERN.COM	31	●	●	●	●	●		●	●
<b>YAZOO CITY</b> DAYS INN 1801 JERRY CLOWER BLVD. 662.746.1877   800.329.7466 » DAYSINN.COM	30		●	●	●	●			
<b>YAZOO CITY</b> ECONO LODGE 1600 JERRY CLOWER BLVD. 662.746.6444   800.424.6423 » CHOICEHOTELS.COM	50	●	●	●	●	●			●
<b>YAZOO CITY</b> HAMPTON INN OF YAZOO CITY 2161 GRAND AVE. 662.746.3333   800.426.7866 » HAMPTONINN3.HILTON.COM	74	●	●	●	●	●		●	●
<b>YAZOO CITY</b> MAIN STREET HOTEL 207 S. MAIN ST. 662.751.8886 » MAINSTHOTEL.COM	14	●	●	NS		●			
<b>YAZOO CITY</b> RELAX INN 810 E. 15TH ST. 662.746.1388	26			●	●	●			

HILLS REGION

<b>BATESVILLE</b> AMERICAS BEST VALUE INN 695 HWY. 6 E 662.563.4528 » AMERICASBESTVALUEINN.COM	50		●	●	●	●			●
<b>BATESVILLE</b> COMFORT SUITES 441 COVENANT DR. 662.561.1131 » CHOICEHOTELS.COM	64	●	●	NS	●	●		●	●
<b>BATESVILLE</b> DAYS INN 280 POWER DR., EXIT 243 OFF I-55 662.563.4999   800.329.7466 » DAYSINN.COM	48		●	●	●	●	●	●	●
<b>BATESVILLE</b> FAIRFIELD INN 290 POWER DR. 662.367.0360 » MARRIOT.COM	77	●	●	NS	●	●		●	●
<b>BATESVILLE</b> HAMPTON INN 103 LAKEWOOD DR., EXIT 243 662.578.5555   800.426.7866 » HAMPTONINN3.HILTON.COM	62	●	●	NS	●	●		●	●
<b>BATESVILLE</b> HOLIDAY INN 210 POWER DR. 662.563.1234   800.465.4329 » IHG.COM	81	●	●	NS		●		●	●
<b>BATESVILLE</b> HOME2SUITES 443 COVENANT DR. 662.360.0000 » HOME2SUITES3.HILTON.COM	82	●	●	NS	●	●	●	●	●
<b>BATESVILLE</b> QUALITY INN 221 LAKEWOOD DR. 662.563.6592 » CHOICEHOTELS.COM	51	●	●	●	●	●	●		●
<b>BELMONT</b> BELMONT HOTEL 121 MAIN ST. 662.454.7948	11	●		NS	●	●	●		
<b>BOONEVILLE</b> BEST INN 805 N. 2ND ST 662.728.2244 » BESTINNBOONEVILLE.COM	40			●		●	●		
<b>BOONEVILLE</b> SUPER 8 110 HOSPITALITY AVE., HWY. 145 662.720.1688 » SUPER8.COM	40	●	●	●	●	●		●	●
<b>BYHALIA</b> AMERICAS BEST VALUE INN 137 TWO STAKES DR. 662.838.3751 » AMERICASBESTVALUEINN.COM	26		●	●	●	●	●	●	
<b>CORINTH</b> ECONO LODGE 2104 HWY. 72 W 662.286.6071   800.354.3932 » CHOICEHOTELS.COM	46		●	●	●	●			●
<b>CORINTH</b> HAMPTON INN 2107 HWY. 72 W 662.286.5949 » HAMPTONINN3.HILTON.COM	65	●	●	NS	●	●		●	●
<b>CORINTH</b> HOLIDAY INN EXPRESS HOTEL & SUITES 2106 HWY. 72 W AT HWY. 45 BYPASS 662.287.1407   800.465.4329 » IHG.COM	79	●	●	NS	●	●		●	●
<b>CORINTH</b> QUALITY INN 2101 HWY. 72 W 662.287.4421   800.228.5150 » CHOICEHOTELS.COM	64		●	●	●	●	●		●
<b>FULTON</b> DAYS INN 1603 S. ADAMS ST. 662.862.7171 » DAYSINN.COM	40		●	●	●	●	●	●	
<b>FULTON</b> HOLIDAY INN EXPRESS & SUITES 1505 S. ADAMS ST. 662.862.5505 » IHG.COM	72	●	●	NS	●	●		●	●
<b>GRENADA</b> AMERICAS BEST VALUE INN 1750 SUNSET DR. 662.226.7816   888.315.2378 » AMERICASBESTVALUEINN.COM	47		●	NS	●	●	●	●	●
<b>GRENADA</b> BAYMONT INN & SUITES 1575 JAMESON DR. 662.226.9897 » BAYMONTINNS.COM	39		●	NS	●	●	●	●	●



NS = NON-SMOKING HOTEL

NUMBER OF UNITS  
 INTERIOR HALLWAY  
 SENIOR DISCOUNT  
 NON-SMOKING ROOMS  
 COMPLIMENTARY BREAKFAST  
 WIRELESS INTERNET  
 PETS ALLOWED  
 FITNESS CENTER  
 POOL

HILLS REGION

<b>GRENADA</b> BUDGET INN EXPRESS 1673 SUNDOWN DR. 662.227.0169	40			•		•	•			
<b>GRENADA</b> COMFORT INN & SUITES 255 SW FRONTAGE RD. 662.227.8444   800.228.5150 » CHOICEHOTELS.COM	76	•	•	NS	•	•	•	•	•	•
<b>GRENADA</b> EASTSIDE MOTEL 66 HWY. 8 E 662.226.6884	9									
<b>GRENADA</b> ECONO LODGE 1552 SUNSET DR. 662.226.1683 » CHOICEHOTELS.COM	60		•	•	•	•			•	•
<b>GRENADA</b> HAMPTON INN & SUITES BY HILTON 1545 JAMESON DR. 662.226.1886   800.426.7866 » HAMPTONINN3.HILTON.COM	82	•	•	NS	•	•			•	•
<b>GRENADA</b> HOLIDAY INN EXPRESS 1540 SUNSET DR., I-55 662.229.9595   800.465.4329 » HIEXPRESS.COM	73	•	•	•	•				•	•
<b>GRENADA</b> KNIGHTS INN 1796 SUNSET DR. 662.307.2640 » KNIGHTSINN.COM	35		•	•	•	•	•			
<b>GRENADA</b> NUMBER 8 MOTEL 22295 HWY. 8 E 662.226.8337	11						•			
<b>GRENADA</b> OYO HOTEL GRENADA WEST 1451 SUNSET DR. 662.226.2192 » OYOROOMS.COM/US	50	•	•	•	•	•				•
<b>HERNANDO</b> DAYS INN BY WYNDHAM 943 E. COMMERCE ST. 662.429.0000   800.225.3297 » WYNDHAMHOTELS.COM	40		•	•	•	•	•	•	•	•
<b>HERNANDO</b> HAMPTON INN 2675 MCINGVALE RD. 662.449.7737 » HILTON.COM	82	•	•	NS	•	•			•	•
<b>HERNANDO</b> SUPER 8 2425 SLOANS WAY 662.429.5334   800.454.3213 » WYNDHAMHOTELS.COM	48	•	•	•	•	•	•			•
<b>HOLLY SPRINGS</b> AMERICA'S BEST VALUE INN 120 HERITAGE TRAIL 662.252.1120 » REDLION.COM	48			•	•	•	•			•
<b>HOLLY SPRINGS</b> COTTAGES AT KIRKWOOD 277 PALMER LN. 662.252.4888 » KIRKWOODGOLF.COM	24			•					•	•
<b>HOLLY SPRINGS</b> MAGNOLIA INN 155 CLARICE DR. 662.333.1012	40			•			•	•		•
<b>HOLLY SPRINGS</b> QUALITY INN 100 BROOKS RD. 662.252.5444 » CHOICEHOTELS.COM	50	•	•	•	•	•	•	•		•
<b>HORN LAKE</b> AMERICAS BEST VALUE INN & SUITES 7100 SUTTON PL. 662.470.7391   888.315.2378 » AMERICASBESTVALUEINN.COM	48	•	•	NS	•	•	•	•	•	•
<b>HORN LAKE</b> BAYMONT INN & SUITES 6851 INTERSTATE BLVD. 662.349.0070   800.337.0550 » BAYMONTINN.COM	35		•	•	•	•	•	•	•	•
<b>HORN LAKE</b> BEST WESTERN PLUS GOODMAN INN & SUITES 6910 WINDCHASE DR. 662.510.6999   800.780.7234 » BESTWESTERN.COM	60	•	•	NS	•	•	•	•	•	•
<b>HORN LAKE</b> DAYS INN & SUITES 7150 SUTTON PLACE 662.536.7117			•	NS	•	•				
<b>HORN LAKE</b> COMFORT INN 801 DESOTO CV. 662.349.3493   877.424.6423 » CHOICEHOTELS.COM	49	•	•	•	•	•	•	•	•	•
<b>HORN LAKE</b> DRURY INN & SUITES SOUTH 735 GOODMAN RD. W 662.349.6622   800.378.7946 » DRURYHOTELS.COM	149	•	•	•	•	•	•	•	•	•
<b>HORN LAKE</b> ECONO LODGE INN & SUITES 6868 INTERSTATE BLVD. 662.536.1288   877.424.6423 » CHOICEHOTELS.COM	38		•	•	•	•	•			
<b>HORN LAKE</b> LA QUINTA INN & SUITES 721 SOUTHWEST DR. 662.510.6500   800.753.3757 » LQ.COM	65	•	•	NS	•	•	•	•	•	•
<b>HORN LAKE</b> SLEEP INN 708 DESOTO CV. 662.349.2773   877.424.6423 » CHOICEHOTELS.COM	60	•	•	•	•	•	•	•	•	•
<b>HORN LAKE</b> WINGATE BY WYNDHAM 701 SOUTHWEST DR. 662.253.4157   800.337.0077 » WYNDHAMHOTELS.COM	50	•	•	•			•	•		•
<b>IUKA</b> J.P. COLEMAN STATE PARK MOTEL 613 CR 321 662.423.6515 » MDWFP.COM	16			NS						
<b>NEW ALBANY</b> BEST WESTERN 400 HWY. 30 W 662.598.0123 » BESTWESTERN.COM	61	•	•	NS	•	•			•	•
<b>NEW ALBANY</b> ECONOMY INN 235 STATE HWY. 30 W #78 662.534.9859	39		•	•			•	•		
<b>NEW ALBANY</b> HALLMARC INN 304 MS 30 W 662.534.2104	49			•			•	•		•
<b>NEW ALBANY</b> HAMPTON INN 320 COULTER DR. 662.534.7722 » HAMPTONINN3.HILTON.COM	84	•	•	NS	•	•	•	•	•	•
<b>NEW ALBANY</b> HOLIDAY INN EXPRESS 300 HWY. 30 W 662.534.8870 » IHG.COM	60	•	•	NS	•	•	•	•	•	•
<b>OLIVE BRANCH</b> BEST WESTERN PLUS DESOTO 7904 CRAFT-GOODMAN FRONTAGE RD. 662.932.7110   800.780.7234 » BESTWESTERN.COM	87	•	•	NS	•	•			•	•
<b>OLIVE BRANCH</b> BEST WESTERN PLUS HOTEL & SUITES 10915 BUSINESS CENTER DR. 662.892.2680   800.780.7234 » BESTWESTERN.COM	65	•	•	NS	•	•			•	•
<b>OLIVE BRANCH</b> CANDLEWOOD SUITES 7448 CRAFT GOODMAN FRONTAGE RD. 662.890.7491   877.424.6423 » IHG.COM	71	•	•	•			•	•	•	
<b>OLIVE BRANCH</b> COMFORT INN & SUITES 6860 GOODMAN RD. 662.932.8437   877.424.6423 » CHOICEHOTELS.COM		•	•	NS			•		•	
<b>OLIVE BRANCH</b> COMFORT SUITES 6921 PARKWOOD DR. 662.892.4445   877.424.6423 » CHOICEHOTELS.COM	60	•	•	NS	•	•			•	•
<b>OLIVE BRANCH</b> FAIRFIELD BY MARRIOTT 7044 HACKS CROSS RD. 662.892.4469   800.228.2800 » MARRIOTT.COM	109	•	•	NS	•	•			•	•
<b>OLIVE BRANCH</b> HAMPTON INN 6830 CRUMPLER BLVD. 662.893.7600   800.426.7866 » HAMPTONINN3.HILTON.COM	111	•	•	NS	•	•			•	•
<b>OLIVE BRANCH</b> HILTON GARDEN INN 7890 CRAFT-GOODMAN FRONTAGE RD. 662.932.7100   877.782.9444 » HILTON.COM	121	•	•	NS			•		•	•

NS = NON-SMOKING HOTEL

NUMBER OF UNITS  
 INTERIOR HALLWAY  
 SENIOR DISCOUNT  
 NON-SMOKING ROOMS  
 COMPLIMENTARY BREAKFAST  
 WIRELESS INTERNET  
 PETS ALLOWED  
 FITNESS CENTER  
 POOL

HILLS REGION

<b>OLIVE BRANCH HOLIDAY INN EXPRESS</b> 8900 EXPRESSWAY DR. 662.893.8700   888.465.4329 » IHG.COM	72	●	●	NS	●	●		●	●
<b>OLIVE BRANCH HOME INN &amp; SUITES</b> 7060 ASHLEY CV. 662.874.5531 » HOMEINNOB.COM	66	●	●	●	●	●	●	●	
<b>OLIVE BRANCH HOME2 SUITES BY HILTON</b> 7595 LODGING LN. 662.932.2273   888.886.1193 » HOME2SUITES3.HILTON.COM	94	●		NS	●	●	●	●	●
<b>OLIVE BRANCH HOTEL DESOTO</b> 8877 MID SOUTH DR. 662.932.3822	41	●		NS	●	●		●	●
<b>OLIVE BRANCH MAGNOLIA INN &amp; SUITES</b> 6935 W. HAMILTON CIR. 662.895.4545 » MAGNOLIASUITES.NET	50	●		●	●	●	●	●	●
<b>OLIVE BRANCH QUALITY INN</b> 7049 ENTERPRISE DR. 662.895.0456   877.424.6423 » CHOICEHOTELS.COM	63	●	●	NS	●	●		●	●
<b>OLIVE BRANCH SUPER 8 BY WYNDHAM</b> 11064 BUSINESS CENTER DR. 662.893.8930   800.454.3213 » SUPER8.COM	65	●	●	●	●	●			●
<b>OLIVE BRANCH TOWNPLACE SUITES</b> 7840 CRAFT-GOODMAN FRONTAGE RD. 662.772.7101   800.228.2800 » MARRIOTT.COM	95	●		NS	●	●			
<b>OLIVE BRANCH WHISPERING WOODS HOTEL &amp; CONFERENCE CENTER</b> 7300 HACKS CROSS RD. 662.895.2941 » WWCONFERENCECENTER.COM	182	●	●	NS	●	●		●	●
<b>OXFORD THE CHANCELLOR'S HOUSE</b> 425 S. LAMAR BLVD. 662.371.1400 » CHANCELLORSHOUSE.COM	31	●		NS		●	●	●	
<b>OXFORD COURTYARD MARRIOTT</b> 305 JACKSON AVE. E 662.638.6014 » MARRIOTT.COM	121	●		NS		●		●	●
<b>OXFORD GRADUATE OXFORD</b> 400 N. LAMAR BLVD. 662.234.3031 » GRADUATEHOTELS.COM/OXFORD	136	●	●	NS		●	●	●	
<b>OXFORD HAMPTON INN EAST/CONFERENCE CENTER</b> 103 ED PERRY BLVD. 662.234.5565 » HAMPTONINN3.HILTON.COM	88	●	●	NS	●	●		●	●
<b>OXFORD HAMPTON INN OXFORD WEST</b> 110 HERITAGE DR. 662.232.2442 » HAMPTONINN3.HILTON.COM	80	●	●	NS	●	●		●	●
<b>OXFORD HOLIDAY INN EXPRESS HOTEL &amp; SUITES</b> 112 HERITAGE DR. 662.236.2500   800.439.4745 » IHG.COM	81	●	●	NS	●	●		●	
<b>OXFORD HOME2 SUITES</b> 101 S. LAMAR CT. 662.238.3400 » HOME2SUITES3.HILTON.COM	93	●	●	NS	●		●	●	●
<b>OXFORD THE INN AT OLE MISS</b> UNIVERSITY OF MISSISSIPPI, 120 ALUMNI DR. 662.234.2331   888.486.7666 » THEINNATOLEMISS.COM	146	●		NS	●	●			●
<b>OXFORD LA QUINTA</b> 1107 FRONTAGE RD. 662.638.6060 » WYNDHAMHOTELS.COM	83	●		●	●	●	●	●	●
<b>OXFORD TOWNEPLACE SUITES</b> 105 ED PERRY BLVD. 662.238.3522 » MARRIOTT.COM	95	●	●	NS	●	●	●	●	●
<b>OXFORD OLE MISS MOTEL</b> 1517 UNIVERSITY AVE. 662.234.2424 » OLEMISSMOTEL.COM	40	●	●	●		●			
<b>OXFORD QUALITY INN &amp; SUITES</b> 1808 JACKSON AVE. W 662.234.6000 » CHOICEHOTELS.COM	49		●	●	●	●			●
<b>OXFORD TRU BY HILTON</b> 97 ED PERRY BLVD. 662.840.0000 » TRU3HILTON.COM	102	●	●	NS	●	●		●	
<b>OXFORD SUPER 8 OXFORD</b> 2201 JACKSON AVE. W 662.234.7013   800.800.8000 » WYNDHAMHOTELS.COM	116	●	●	●	●	●	●	●	●
<b>PONTOTOC AMERICAS BEST VALUE INN</b> 217 HWY. 15 N 662.489.5200 » AMERICASBESTVALUEINN.COM	56		●	●	●	●	●	●	
<b>RIPLEY ECONO LODGE</b> 922 CITY AVE. S 662.837.0002 » CHOICEHOTELS.COM	27	●	●	●	●	●	●		●
<b>RIPLEY INN ON THE SQUARE</b> 113 N. MAIN ST. 662.993.9350 » INNONTHE SQUARE.INFO	3			NS		●			
<b>RIPLEY RIPLEY INN</b> 1012 CITY AVE. N 662.837.9331	24	●		●		●	●		
<b>SARDIS RODEWAY INN</b> 601 E. LEE ST. 662.487.2311 » CHOICEHOTELS.COM	35		●	●		●			
<b>SENATOBIA AMERICAS BEST VALUE INN &amp; SUITES</b> 513 E. MAIN ST. 662.562.5647   888.315.2378 » AMERICASBESTVALUEINN.COM	51		●	●	●	●			●
<b>SOUTHAVEN AVID HOTEL MEMPHIS-SOUTHAVEN</b> 6863 HOSPITALITY LN. 662.470.7700 » IHG.COM/AVIDHOTELS	92	●	●	NS	●	●		●	
<b>SOUTHAVEN BUDGET INN</b> 8938 ASSEMBLY DR. 662.280.0408	20			●		●		●	
<b>SOUTHAVEN CANDLEWOOD SUITES</b> 6753 AIRWAYS BLVD. 662.470.4080   877.226.3539 » IHG.COM	86	●	●	●		●	●	●	●
<b>SOUTHAVEN COMFORT SUITES</b> 7075 MOORE DR. 662.349.0100   877.424.6423 » CHOICEHOTELS.COM	73	●	●	NS	●	●		●	●
<b>SOUTHAVEN COURTYARD MEMPHIS SOUTHAVEN</b> 7225 SLEEPY HOLLOW DR. 662.996.1480   800.971.4765 » MARRIOTT.COM	85	●	●	NS		●		●	●
<b>SOUTHAVEN DAYS INN</b> 8792 HAMILTON RD. 662.342.5847   800.225.3297 » WYNDHAMHOTELS.COM	58		●	●	●	●	●		●
<b>SOUTHAVEN FAIRFIELD BY MARRIOTT</b> 7149 SLEEPY HOLLOW DR. 662.349.6640   800.228.2800 » MARRIOTT.COM	92	●		NS	●	●		●	●
<b>SOUTHAVEN HAMPTON INN MEMPHIS SOUTHAVEN</b> 7097 SLEEPY HOLLOW DR. 662.349.8855   800.426.7866 » HILTON.COM	86	●	●	NS	●	●		●	●
<b>SOUTHAVEN HILTON GARDEN INN</b> 6671 TOWNE CENTER LOOP 662.349.0277   877.782.9444 » HILTONGARDENINN3.HILTON.COM	117	●	●	●		●		●	●
<b>SOUTHAVEN HOLIDAY INN SOUTHAVEN CENTRAL-MEMPHIS</b> 280 MARATHON WAY 662.349.0444   877.410.6667 » IHG.COM	121	●	●	NS		●		●	●
<b>SOUTHAVEN HOME2 SUITES BY HILTON MEMPHIS SOUTHAVEN</b> 6750 SOUTHCREST PKWY. 877.646.6302 » HILTON.COM	105	●	●	NS	●	●	●	●	●



NS = NON-SMOKING HOTEL

NUMBER OF UNITS  
 INTERIOR HALLWAY  
 SENIOR DISCOUNT  
 NON-SMOKING ROOMS  
 COMPLIMENTARY BREAKFAST  
 WIRELESS INTERNET  
 PETS ALLOWED  
 FITNESS CENTER  
 POOL

HILLS REGION

<b>SOUTHAVEN</b> HOLIDAY INN EXPRESS & SUITES 7237 SOUTHCREST PKWY. 662.996.3333   877.410.6667 » IHG.COM	95	●	●	●	●	●		●	●
<b>SOUTHAVEN</b> HOMEGATE INN & SUITES 5115 PEPPER CHASE DR. 662.280.8826 » HOMEGATESUITES.NET	47	●	●	NS	●	●	●		●
<b>SOUTHAVEN</b> HOMEWOOD SUITES BY HILTON 135 HOMEWOOD DR. 877.646.6302 » HILTON.COM	99	●		●	●	●	●	●	●
<b>SOUTHAVEN</b> MAGNOLIA INN & SUITES 5069 PEPPER CHASE DR. 662.280.5555   866.280.8003 » MAGNOLIAINNSUITES.COM	27	●	●	●	●	●	●	●	
<b>SOUTHAVEN</b> QUALITY INN 8840 HAMILTON DR. 662.298.4383   877.424.6423 » CHOICEHOTELS.COM	61		●	NS	●	●	●	●	●
<b>SOUTHAVEN</b> RESIDENCE INN MEMPHIS SOUTHAVEN 7165 SLEEPY HOLLOW DR. 662.996.1500   800.971.4738 » MARRIOTT.COM	78	●	●	●	●	●	●	●	●
<b>SOUTHAVEN</b> SOUTHERN INN & SUITES 8945 HAMILTON RD. 662.393.4174 » SOUTHERNINNSOUTHAVEN.COM	90		●	●	●	●		●	●
<b>SOUTHAVEN</b> SUPER 8 8734 HAMILTON RD. 662.796.0018   800.800.8000 » WYNDHAMHOTELS.COM	47	●	●	●	●	●		●	●
<b>SOUTHAVEN</b> TOWNEPLACE SUITES 7191 SLEEPY HOLLOW DR. 888.236.2427 » MARRIOTT.COM	112	●	●	●	●	●	●		●
<b>SOUTHAVEN</b> TRAVELERS INN & SUITES 2101 STATELINE RD. W 662.393.7800	30		●	●		●			
<b>TUPELO</b> AMERICA'S BEST VALUE INN 4701 LEEB DR. 662.269.6220 » AMERICASBESTVALUEINN.COM	50	●	●	NS	●	●	●		
<b>TUPELO</b> AMERICA'S BEST VALUE INN-TUPELO/BARNES CROSSING 897 HARMONY LN. 662.205.4441 » AMERICASBESTVALUEINN.COM	52		●	NS	●	●	●	●	●
<b>TUPELO</b> BAYMONT INN & SUITES 625 SPICER DR. 662.844.7660   877.229.6668 » WYNDHAMHOTELS.COM	60	●	●	●	●	●	●	●	●
<b>TUPELO</b> BEST WESTERN PLUS INN & SUITES 3158 N. GLOSTER ST. 662.847.0030   800.780.7234 » BESTWESTERN.COM	73	●	●	NS	●	●		●	●
<b>TUPELO</b> CANDLEWOOD SUITES TUPELO NORTH 979 N. GLOSTER ST. 662.553.4649 » CANDLEWOODSUITES.COM	79	●	●	NS		●	●	●	
<b>TUPELO</b> CLARION INN 852 N. GLOSTER ST. 662.844.4343 » CHOICEHOTELS.COM	65	●	●	NS	●	●		●	●
<b>TUPELO</b> COMFORT INN 1532 MCCULLOUGH BLVD. 662.840.0340 » CHOICEHOTELS.COM	58	●	●	NS	●	●		●	●
<b>TUPELO</b> COMFORT SUITES 1064 CARTER COVE 662.432.1550 » CHOICEHOTELS.COM	75	●		●	●	●			●
<b>TUPELO</b> COMMODORE MOTEL 1802 E. MAIN ST. 662.842.9074	16			NS		●		●	
<b>TUPELO</b> COURTYARD BY MARRIOTT TUPELO 1320 N. GLOSTER ST. 662.841.9960   800.321.2211 » MARRIOTT.COM	93	●	●	●		●			●
<b>TUPELO</b> DAYS INN 1015 N. GLOSTER ST. 662.842.0088 » WYNDHAMHOTELS.COM	40		●	●	●	●	●	●	
<b>TUPELO</b> ECONO LODGE 879 MISSISSIPPI DR. 662.840.2380 » CHOICEHOTELS.COM	60		●		●	●	●		●
<b>TUPELO</b> ECONOMY INN 708 N. GLOSTER ST. 662.842.1213	25			NS		●		●	
<b>TUPELO</b> FAIRFIELD INN & SUITES 3070 TOM WATSON DR. 662.680.6798 » MARRIOTT.COM	87	●	●	NS	●	●		●	●
<b>TUPELO</b> HAMPTON INN & SUITES 1116 CARTER CV. 662.821.0317 » HAMPTONINN3.HILTON.COM	88	●	●	●	●	●		●	●
<b>TUPELO</b> HILTON GARDEN INN 363 E. MAIN ST. 662.718.5500 » TUPELO.STAYHGI.COM	157	●	●	NS		●		●	●
<b>TUPELO</b> HOLIDAY INN EXPRESS HOTEL & SUITES 1612 MCCLURE CV. 662.620.8184   800.465.4329 » IHG.COM	101	●	●	NS	●	●		●	●
<b>TUPELO</b> HOLIDAY INN HOTEL & SUITES 923 N. GLOSTER ST. 662.269.0096 » IHG.COM	121	●	●	NS		●		●	●
<b>TUPELO</b> LA QUINTA INN & SUITES 1013 N. GLOSTER ST. 662.847.8000 » LAQUINTATUPELOMS.COM	70	●	●	●	●	●	●	●	●
<b>TUPELO</b> MOTEL 6 1500 MCCULLOUGH BLVD. 662.844.1904   800.466.8356 » MOTEL6.COM	97		●	●		●	●		●
<b>TUPELO</b> QUALITY INN 1190 N. GLOSTER ST. 662.842.5100   800.228.5150 » QUALITYINN.COM	83		●	●	●	●	●	●	
<b>TUPELO</b> RED ROOF INN 1516 MCCULLOUGH BLVD. 662.840.8300 » REDROOFINNTUPELOMISSISSIPPI.COM	96	●	●	●	●	●		●	●
<b>TUPELO</b> RODEWAY INN 852 N. GLOSTER ST. 662.844.4464									
<b>TUPELO</b> SCOTTISH INN 401 N. GLOSTER ST. 662.842.1961	48	●	●	●		●			
<b>TUPELO</b> SUPER 8 MOTEL 3898 MCCULLOUGH BLVD. 662.842.0448   800.800.8000 » SUPER8.COM	49		●	NS	●	●	●		●
<b>TUPELO</b> SURESTAY HOTEL BY BEST WESTERN 852 N. GLOSTER ST. 662.346.4156 » BESTWESTERN.COM	47	●	●	●	●	●			●
<b>TUPELO</b> TRAVELERS MOTEL 915 N. GLOSTER ST. 662.844.2221	35					●			
<b>TUPELO</b> WINGATE BY WYNDHAM 186 STONE CREEK BLVD. 662.680.8887   800.337.0077 » WYNDHAMHOTELS.COM	82	●	●		●	●		●	

NS = NON-SMOKING HOTEL

NUMBER OF UNITS  
 INTERIOR HALLWAY  
 SENIOR DISCOUNT  
 NON-SMOKING ROOMS  
 COMPLIMENTARY BREAKFAST  
 WIRELESS INTERNET  
 PETS ALLOWED  
 FITNESS CENTER  
 POOL

PINES REGION

<b>ABERDEEN</b> AMERICAS BEST VALUE INN 801 E. COMMERCE ST. 662.369.4343 » AMERICASBESTVALUEINN.COM	50		●	●	●	●	●			●
<b>ABERDEEN</b> SHELAINA MOTEL 204 HWY. 145 N 662.369.4563	49		●	●						●
<b>ACKERMAN</b> ACKERMAN TOWNE INN 9180 MS HWY. 15 662.285.3281	14			●						
<b>AMORY</b> BRIARWOOD INN HOTEL 915 HWY. 278 E 662.256.2120 » BRIARWOODINNAMORY.US	42		●	●	●	●	●	●	●	●
<b>CARTHAGE</b> CARTHAGE INN MOTEL 711 HWY. 16 E 601.267.9613	31		●	●			●	●	●	
<b>CARTHAGE</b> ECONOMY INN 211 HWY. 25 N 601.267.7900	26			●			●			●
<b>CHOCTAW</b> DANCING RABBIT INN 13240 HWY. 16 W 601.389.6600   866.447.3275 » DANCINGRABBITINN.COM	140	●		NS	●	●	●	●	●	●
<b>CHOCTAW</b> PEARL RIVER RESORT CASINOS & HOTEL 13550 HWY. 16 W 866.447.3275 » PEARLRIVERRESORT.COM	1000	●		●	●	●	●	●	●	●
<b>COLUMBUS</b> BEST WESTERN EXECUTIVE SUITES 303 SHONEY DR. 662.329.2255   800.528.1234 » BESTWESTERN.COM	73		●	●	●	●			●	●
<b>COLUMBUS</b> COLUMBUS INNS & SUITES 506 HWY. 45 N 662.328.5202   866.599.6674 » COLUMBUSINNSANDSUITES.COM	99		●	●			●	●		●
<b>COLUMBUS</b> COURTYARD BY MARRIOTT 1995 SIXTH ST. N 662.245.1540   800.236.2427 » MARRIOTT.COM	110	●	●	NS			●		●	●
<b>COLUMBUS</b> DAYS INN 1133 HWY. 45 N 662.329.4545   800.329.7466 » DAYSINN.COM	52		●	●	●	●				●
<b>COLUMBUS</b> ECONO LODGE 2015 MILITARY RD. 662.328.6720 » CHOICEHOTELS.COM	60		●	●	●	●			●	●
<b>COLUMBUS</b> FAIRFIELD INN & SUITES BY MARRIOTT 2011 SIXTH ST. N 662.241.1990   888.236.2427 » MARRIOTT.COM	85	●	●	NS	●	●			●	●
<b>COLUMBUS</b> HAMPTON INN & SUITES 1915 SIXTH ST. N 662.245.1085   800.426.7866 » HAMPTONINN3.HILTON.COM	88	●	●	NS	●	●			●	●
<b>COLUMBUS</b> HERITAGE INN 1209 HWY. 45 N 662.328.4405	34		●	●			●			
<b>COLUMBUS</b> HOLIDAY INN EXPRESS & SUITES 2000 SIXTH ST. N 662.245.6133 » HIEXPRESS.COM	85	●	●	●	●	●			●	●
<b>COLUMBUS</b> HYATT PLACE OF COLUMBUS 101 HOSPITAL DR. EXT. 662.370.1800   800.993.4751 » COLUMBUS.PLACE.HYATT.COM	99	●	●	NS	●	●			●	●
<b>COLUMBUS</b> MOTEL 6 1203 HWY. 45 N 662.327.4450   800.466.8356 » MOTEL6.COM	57		●	●			●	●		
<b>COLUMBUS</b> PLYMOUTH BLUFF 2200 OLD WEST POINT RD. 662.241.6214 » MUW.EDU/PLYMOUTHBLUFF	24			NS			●	●		
<b>COLUMBUS</b> QUALITY INN 1210 HWY. 45 N 662.798.0057   800.521.2121 » CHOICEHOTELS.COM	106		●	●	●	●	●	●	●	
<b>COLUMBUS</b> RED ROOF INN 510 HWY. 45 N 662.329.8788 » REDLION.COM	48		●	●	●	●	●			
<b>COLUMBUS</b> WINGATE BY WYNDHAM 129 BRICKERTON ST. 662.327.9999   800.228.1000 » WINGATEHOTELS.COM	70	●	●	NS	●	●			●	●
<b>FOREST</b> AMERICAS BEST VALUE INN 1846 HWY. 35 S 601.469.2640 » AMERICASBESTVALUEINN.COM	80		●	●	●	●	●		●	●
<b>FOREST</b> DAYS INN 1280 HWY. 35 S 601.469.2500   800.329.7466 » DAYSINN.COM	38		●	●	●	●				●
<b>FOREST</b> ECONO LODGE INN & SUITES 1250 HWY. 35 S 601.469.2100   800.228.5150 » CHOICEHOTELS.COM	51		●	●	●	●	●			●
<b>FOREST</b> HOLIDAY INN EXPRESS HOTEL & SUITES 1275 HWY. 35 S 601.469.8288   800.465.4329 » IHG.COM	62	●	●	●	●	●			●	●
<b>FOREST</b> SCOTT MOTEL 1512 E. THIRD ST. & HWY. 80 E 601.469.1521	14			●			●			
<b>HOUSTON</b> HOLIDAY TERRACE RESTAURANT/MOTEL 950 E. MADISON ST. 662.456.2522 » HOLIDAYTERRACEHOUSTON.COM	22			●	●	●	●			●
<b>KOSCIUSKO</b> AMERICAS BEST VALUE INN 1000 VETERANS MEMORIAL DR., HWY. 35 BYPASS 662.289.2271 » AMERICASBESTVALUEINN.COM	38		●	●	●	●	●	●	●	●
<b>KOSCIUSKO</b> ECONO LODGE 1052 VETERANS MEMORIAL DR. 662.289.6252 » CHOICEHOTELS.COM	50		●	●	●	●	●			●
<b>KOSCIUSKO</b> SUPER 8 718 VETERANS MEMORIAL DR. 662.792.0148 » SUPER8.COM	42		●	●	●	●	●			●
<b>LOUISVILLE</b> HOMEGATE INN 2565 METTS ST., HWY. 15 BYPASS 662.773.4005	42			●	●	●	●			●
<b>LOUISVILLE</b> LAKE TIAK O' KHATA INN 1290 SMYTH LAKE RD. 662.773.7853 » LTOK.COM	75			●			●			
<b>LOUISVILLE</b> QUALITY INN 14727 HWY. 15 N 662.773.9090 » CHOICEHOTELS.COM	52		●	●	●	●	●	●		●
<b>LOUISVILLE</b> THE VILLAGE INN MOTEL 2945 N. CHURCH AVE. 662.773.8031 » VILLAGEINN.COM	40			●			●			
<b>MACON</b> OAK TREE INN 46922 MS HWY. 14 E 662.726.4334	44		●	●	●	●	●	●		●
<b>MATHISTON</b> MATHISTON MOTEL 18326 US HWY. 82 662.312.3187	10			●			●			
<b>MERIDIAN</b> AMERICAN INN 3127 OLD HWY. 45 N 601.693.7488	13	●		●			●			
<b>MERIDIAN</b> AMERICAS BEST VALUE INN 2915 SAINT PAUL ST., EXIT 152 601.485.2722   888.315.2378	50		●	●	●	●				●



# HOTELS & MOTELS

NS = NON-SMOKING HOTEL

NUMBER OF UNITS  
 INTERIOR HALLWAY  
 SENIOR DISCOUNT  
 NON-SMOKING ROOMS  
 COMPLIMENTARY BREAKFAST  
 WIRELESS INTERNET  
 PETS ALLOWED  
 FITNESS CENTER  
 POOL

## PINES REGION

<b>MERIDIAN</b> <b>ASTRO MOTEL</b> 2101 S. FRONTAGE RD., EXIT 153 601.693.4631	15			•		•				
<b>MERIDIAN</b> <b>BAYMONT</b> 524 BONITA LAKES DR., EXIT 154 601.483.3315   800.526.3766 » BAYMONTINNS.COM	59		•	NS	•	•	•	•		
<b>MERIDIAN</b> <b>BLANKS MOTEL</b> 281 HWY. 11 & 80 E, EXIT 154 601.485.9741	20			NS		•				
<b>MERIDIAN</b> <b>BUDGET 8 MOTEL</b> 2325 S. FRONTAGE RD. 601.693.3461	28			•		•				
<b>MERIDIAN</b> <b>COMFORT INN</b> 701 BONITA LAKES DR., EXIT 154 601.693.1200   800.424.6423 » CHOICEHOTELS.COM	52	•	•	NS	•	•				•
<b>MERIDIAN</b> <b>THE THREEFOOT HOTEL</b> 601 22ND AVE. 601.207.8700	131	•	•	NS		•			•	
<b>MERIDIAN</b> <b>DAYS INN</b> 145 HWY. 11 & 80 E, I-20 & I-59 EXIT 154 601.483.3812   800.329.7466 » DAYSINN.COM	115		•	•	•	•			•	•
<b>MERIDIAN</b> <b>DRURY INN &amp; SUITES</b> 112 HWY. 11 & 80 E 601.483.5570   866.539.0036 » DRURYHOTELS.COM	180	•	•	•	•	•	•			•
<b>MERIDIAN</b> <b>ECONO LODGE</b> 2405 S. FRONTAGE RD., EXIT 153 601.693.9393 » CHOICEHOTELS.COM	33			•	•	•	•			
<b>MERIDIAN</b> <b>ECONOMY INN</b> 900 N. FRONTAGE RD., EXIT 154 601.483.3074	20								•	
<b>MERIDIAN</b> <b>FAIRFIELD INN &amp; SUITES</b> 150 HWY. 11 & 80 601.453.3851   888.236.2427 » MARRIOTT.COM	87	•	•	NS	•	•			•	•
<b>MERIDIAN</b> <b>HAMPTON INN</b> 103 HWY. 11 & 80 601.483.3000   800.426.7866 » HAMPTONINN3.HILTON.COM	116	•	•	•	•	•			•	•
<b>MERIDIAN</b> <b>HILTON GARDEN INN</b> 109 HWY. 11 & 80, I-59/20 EXIT 154 601.485.3506   866.693.4004 » HILTONGARDENINN3.HILTON.COM	133	•	•	•		•			•	•
<b>MERIDIAN</b> <b>HOLIDAY INN</b> 100 N. FRONTAGE RD., EXIT 154 601.693.0160   877.410.6667 » IHG.COM	120	•	•	•		•			•	•
<b>MERIDIAN</b> <b>HOLIDAY INN EXPRESS &amp; SUITES</b> 1399 ROEBUCK DR., EXIT 153 601.581.4777   800.465.4329 » IHG.COM	76	•	•	•	•	•			•	•
<b>MERIDIAN</b> <b>HOME2 SUITES BY HILTON</b> 210 N. FRONTAGE RD. 601.282.9710 » HILTON.COM	97	•	•	NS	•	•	•		•	•
<b>MERIDIAN</b> <b>LA QUINTA INN</b> 1400 ROEBUCK DR. 601.693.2300   800.531.5900 » LAQUINTAMERIDIAN.COM	101	•	•	•	•	•	•		•	•
<b>MERIDIAN</b> <b>MICROTEL INN &amp; SUITES BY WINDHAM</b> 518 BONITA LAKES DR., EXIT 154 601.553.8100   800.771.7171 » MICROTELINN.COM	79	•	•	•	•	•				
<b>MERIDIAN</b> <b>MOTEL 6</b> 2309 S. FRONTAGE RD., EXIT 153 601.485.3238	88		•	NS				•		•
<b>MERIDIAN</b> <b>QUALITY INN</b> 1301 HAMILTON AVE., EXIT 153 601.485.4646   800.424.6423 » CHOICEHOTELS.COM	55	•	•	•	•	•				•
<b>MERIDIAN</b> <b>RED ROOF INN</b> 2219 S. FRONTAGE RD. 601.693.3210 » REDROOF.COM	122	•	•	•		•	•			•
<b>MERIDIAN</b> <b>RELAX INN</b> 510 N. FRONTAGE RD., EXIT 154 601.483.1422	30			•						
<b>MERIDIAN</b> <b>SLEEP INN &amp; MAINSTAY SUITES</b> 901 FIRST AVE. 601.481.1001 » CHOICEHOTELS.COM	69	•	•	NS	•	•	•			
<b>MERIDIAN</b> <b>STUDIO 6 EXTENDED STAY HOTEL</b> 135 HWY. 11 & 80, EXIT 154 601.485.5000	40			•		•	•	•		
<b>MERIDIAN</b> <b>SURE STAY HOTEL</b> 146 HWY. 11 & 80, EXIT 154 601.482.4400   800.228.2000 » CHOICEHOTELS.COM	30		•	•	•	•			•	
<b>MERIDIAN</b> <b>TRU BY HILTON</b> 519 AZALEA DR. 601.531.4100 » TRU3.HILTON.COM	82	•	•	NS	•	•	•			
<b>NEWTON</b> <b>DAYS INN</b> 261 EASTSIDE DR. 601.683.3361   800.225.3297 » DAYSINN.COM	40		•	•	•	•				•
<b>NEWTON</b> <b>THRIFTY INN</b> 186 EASTSIDE DR. 601.683.2025	45		•	•	•	•	•			•
<b>PHILADELPHIA</b> <b>BEST WESTERN PLUS</b> 15211 HWY. 16 W 601.656.9484   800.465.4329 » BESTWESTERN.COM	76	•	•	•	•	•			•	•
<b>PHILADELPHIA</b> <b>DELUXE INN &amp; SUITES</b> 1004 CENTRAL DR. 601.656.0052	44		•	•	•	•				•
<b>PHILADELPHIA</b> <b>ECONO LODGE</b> 1530 HWY. 16 W 601.656.3553   800.424.6423 » CHOICEHOTELS.COM	71		•	•	•	•			•	•
<b>PHILADELPHIA</b> <b>SAVE INN</b> 1026 W. BEACON ST. 601.656.1221	23		•	•		•	•			
<b>PHILADELPHIA</b> <b>SUPER INN &amp; SUITES</b> 1526 HWY. 16 W 601.656.3166	48	•		•	•	•				
<b>QUITMAN</b> <b>WESTERN MOTEL</b> 603 N. ARCHUSA AVE. 601.776.3909	25		•	•	•	•				
<b>SCOOBA</b> <b>WESTERN MOTEL</b> 18051 HWY. 45 N 662.476.5700	39		•	•	•	•				•
<b>STARKVILLE</b> <b>COMFORT SUITES</b> 801 RUSSELL ST. 662.324.9595 » CHOICEHOTELS.COM	75	•	•	NS	•	•	•	•	•	•
<b>STARKVILLE</b> <b>COURTYARD MARRIOTT STARKVILLE MSU LOCATED AT THE MILL</b> 100 MERCANTILE ST. 662.338.3116 » MARRIOTT.COM	104	•	•	NS		•				•
<b>STARKVILLE</b> <b>DAYS INN &amp; SUITES</b> 119 HWY. 12 W 662.270.5995   800.528.1234 » DAYSINN.COM	62		•	•	•	•	•	•	•	•
<b>STARKVILLE</b> <b>HAMPTON INN</b> 700 HWY. 12 E 662.324.1333 » HAMPTONINN3.HILTON.COM	67	•	•	NS	•	•	•	•	•	•
<b>STARKVILLE</b> <b>HILTON GARDEN INN</b> 975 HWY. 12 E 662.615.9664   877.782.9444 » HILTONGARDENINN3.HILTON.COM	105	•	•	NS	•	•			•	•

NS = NON-SMOKING HOTEL

NUMBER OF UNITS  
INTERIOR HALLWAY  
SENIOR DISCOUNT  
NON-SMOKING ROOMS  
COMPLIMENTARY BREAKFAST  
WIRELESS INTERNET  
PETS ALLOWED  
FITNESS CENTER  
POOL

PINES REGION

<b>STARKVILLE</b> HOLIDAY INN EXPRESS 110 B HWY. 12 W 662.324.0076 » IHG.COM	105	●	●	NS	●	●	●	●	●
<b>STARKVILLE</b> HOTEL CHESTER 101 N. JACKSON ST. 662.323.5005   866.325.5005 » HISTORICHOTELCHESTER.COM	36	●	●	NS	●	●		●	
<b>STARKVILLE</b> LA QUINTA INN & SUITES 982 HWY. 12 E 662.270.4100 » LAQUINTASTARKVILLEMSUAREA.COM	90	●	●	NS	●	●	●		●
<b>STARKVILLE</b> MICROTEL INN & SUITES 12104 HWY. 182 662.268.2158   800.337.0050 » MICROTELINN.COM	73	●	●	NS		●			●
<b>STARKVILLE</b> QUALITY INN 403 HWY. E 662.323.6161 » CHOICEHOTELS.COM	62			●	●	●	●		●
<b>STARKVILLE</b> RED ROOF INN STARKVILLE 410 DR. MARTIN LUTHER KING JR. DR. E 662.323.8251 » REDROOF.COM	50			●	●	●	●		
<b>WEST POINT</b> AMERICAS BEST VALUE INN 1190 HWY. 45 ALT. S 662.494.7090 » AMERICASBESTVALUEINN.COM	60	●	●	●	●	●		●	
<b>WEST POINT</b> DAYS INN 1025 HWY. 45 ALT. N 662.494.1995   800.225.3297 » DAYSINN.COM	35		●	●	●	●			●
<b>WEST POINT</b> HAMPTON INN & SUITES 1281 HWY. 45 ALT. S 662.494.7802 » HAMPTONINN3.HILTON.COM	70	●	●	NS	●	●		●	●
<b>WEST POINT</b> RELAX INN 215 HWY. 45 ALT. N 662.494.2234   800.329.7466	41			●	●	●			
<b>WINONA</b> AMERICAS BEST VALUE INN 301 SE FRONTAGE RD. 662.283.3900 » AMERICASBESTVALUEINN.COM	39		●	NS	●	●		●	●
<b>WINONA</b> HOLIDAY INN EXPRESS 413 SE FRONTAGE RD. 662.283.9992 » IHG.COM	72	●	●	NS	●	●	●	●	●
<b>WINONA</b> MAGNOLIA LODGE 201 BRISTER DR. 662.283.3338	22			●		●			
<b>WINONA</b> RELAX INN 328 US-82 662.283.2350	37		●	●		●			

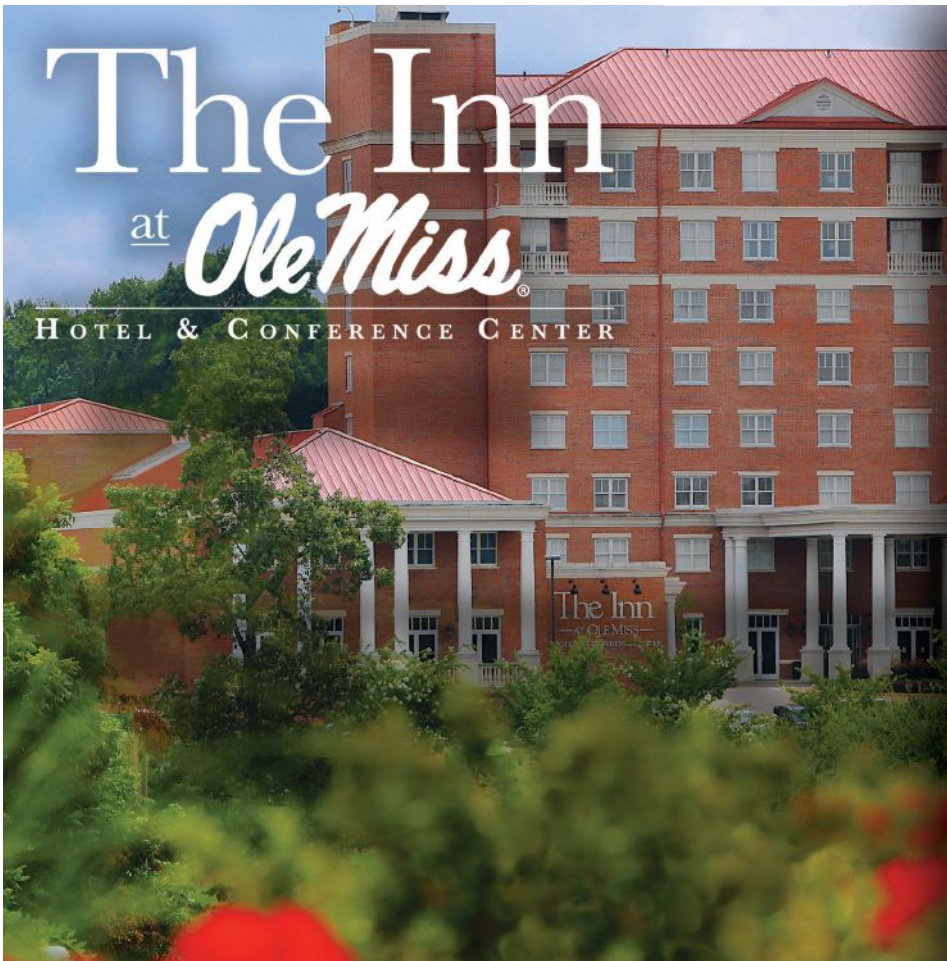

BOOK  
TODAY  
TO STAY RIGHT  
ON CAMPUS

(662) 234-2331

TheInnAtOleMiss.com



For additional lodging options, such as Bed & Breakfasts and Historical Inns, please refer to the chart on the following pages, 109-114. For State Parks/Campgrounds/RV Parks, refer to the charts on pages 120-123 or go to [visitmississippi.org](http://visitmississippi.org) and click on Lodging for a full list of all accommodations.



# BED & BREAKFASTS & UNIQUE LODGING

\*MEMBER, BED & BREAKFAST ASSOCIATION OF MISSISSIPPI NS = NON-SMOKING

NUMBER OF UNITS  
WHEELCHAIR ACCESSIBLE  
WIRELESS INTERNET  
PRIVATE BATH  
FULL BREAKFAST  
CONTINENTAL BREAKFAST  
TV/DVD  
PETS ALLOWED  
NON-SMOKING ROOMS  
CREDIT CARDS ACCEPTED  
WEDDINGS

## CAPITAL/RIVER REGION

<b>BROOKHAVEN</b> HOMESTEAD AT BROOKHAVEN NURSERIES 946 HWY-51 S 601.748.4706 » HOMESTEADATBROOKHAVENNURSERIES.COM	4		●	●		●	●	●	NS	●	●
<b>BROOKHAVEN</b> THE INN ON WHITWORTH* 210 S. WHITWORTH AVE. 601.990.5097 » INNONWHITWORTH.COM	14	●	●	●	●		●		NS	●	
<b>CRYSTAL SPRINGS</b> WISTERIA INN 106 W. RAILROAD AVE. S 601.308.5064 » WISTERIAINNBANDB.COM	3		●	●	●		●	●	●	●	
<b>GLOSTER</b> BRUSHY CREEK RANCH 5939 E. HOMOCHITTO RD. 601.225.7777 » BRUSHYCREEKRANCH.COM	28			●			●	●	●	●	●
<b>JACKSON</b> FAIRVIEW INN* 734 FAIRVIEW ST. 601.948.3429 » FAIRVIEWINN.COM	18	●	●	●	●		●	●	NS	●	●
<b>JACKSON</b> OLD CAPITOL INN BOUTIQUE HOTEL* 226 N. STATE ST. 601.359.9000 » OLDCAPITOLINN.COM	24	●	●	●	●		●		NS	●	●
<b>LEARNED</b> HARMONY FARM OF MISSISSIPPI 3407 LEARNED RD. 601.946.7482 » HARMONYFARMOFMS.COM	1			●			●		NS	●	
<b>LORMAN</b> BRENTWOOD HOUSE* 601 DELAWARE AVE. 601.248.3777 » HISTORICBRENTWOOD.NET	5						●		NS		●
<b>NATCHEZ</b> AUNT CLARA'S COTTAGE 718 N. UNION ST. 601.304.5378 » DSHIELDSUSA.COM	4	●	●	●	●		●	●	NS	●	●
<b>NATCHEZ</b> BRANDON HALL PLANTATION* 73 NATCHEZ TRACE PKWY. 601.304.1040 » BRANDONHALLPLANTATION.COM	7		●	●			●		NS	●	●
<b>NATCHEZ</b> THE BURN LUXURY INN 712 N. UNION ST. 601.442.1344 » THEBURNBNB.COM	5	●	●	●	●		●		NS	●	
<b>NATCHEZ</b> CHOCTAW HALL 310 N. WALL ST. 601.807.0196 » CHOCTAWHALL.COM	4		●	●	●			●	NS	●	●
<b>NATCHEZ</b> CLERMONT BLUFFS* 42 CEMETERY RD. 601.653.1120 » CLERMONTBLUFFS.COM	4		●	●	●		●		NS	●	●
<b>NATCHEZ</b> CLIFTON HOUSE* 209 CLIFTON AVE. 601.445.6000 » CLIFTONHOUSENATCHEZ.COM	5		●	●	●				NS	●	
<b>NATCHEZ</b> CONCORD QUARTERS 301 GAYOSA AVE. 601.442.5687 » CONCORDQUARTERS.COM	3		●	●	●	●	●		NS	●	●
<b>NATCHEZ</b> DEVEREAUX SHIELDS HOUSE* 709 N. UNION ST. 601.304.5378 » DSHIELDSUSA.COM	7		●	●	●		●		NS	●	●
<b>NATCHEZ</b> ELGIN PLANTATION ONE ELGIN PLANTATION RD. 601.446.6100	1		●	●	●	●	●		NS		
<b>NATCHEZ</b> GARDEN SONG 705 WASHINGTON ST. 601.443.7664 » NATCHEZINNSIDER.COM	3	●	●	●	●		●	●	NS	●	●
<b>NATCHEZ</b> GLENFIELD PLANTATION BED & BREAKFAST SIX GLENFIELD LN. 601.442.1002 » GLENFIELDPLANTATION.COM	4		●	●	●		●	●	NS	●	●
<b>NATCHEZ</b> GUEST HOUSE* 201 N. PEARL ST. 601.445.6000 » GUESTHOUSEINNATCHEZ.COM	15			●	●		●		NS	●	●
<b>NATCHEZ</b> LINDEN* ONE CONNER CIR. 769.355.2127 » LINDENBANDB.COM	7	●	●	●	●		●		NS	●	●
<b>NATCHEZ</b> LOCUST ALLEY GUESTHOUSE 515 MAIN ST. 504.343.2139	1		●	●			●	●	NS	●	●
<b>NATCHEZ</b> MAGNOLIA COTTAGE 35 HOMOCHITTO ST. 601.807.5260 » MAGNOLIACOTTAGEBANDB.COM	1		●	●	●		●		NS	●	●
<b>NATCHEZ</b> MARCIA'S COTTAGES 411 S. PEARL ST. 601.442.1100 » MARCIASCOTTAGES.COM	6		●	●	●		●		NS	●	●
<b>NATCHEZ</b> MARK TWAIN GUEST HOUSE 25 SILVER ST. 601.446.8023	3		●								●
<b>NATCHEZ</b> THE MAYOR'S HOUSE 914 STATE ST. 601.443.7664 » NATCHEZINNSIDER.COM	3		●	●			●	●	NS	●	
<b>NATCHEZ</b> MONMOUTH HISTORIC INN 1358 JOHN A. QUITMAN BLVD. 601.442.5852 » MONMOUTHHISTORICINN.COM	28		●	●	●		●		NS	●	●
<b>NATCHEZ</b> NATCHEZ MANOR* 600 FRANKLIN ST. 601.442.4441 » NATCHEZMANOR.COM	14	●	●	●	●		●	●	NS	●	●
<b>NATCHEZ</b> THE NATCHEZ PEARL 309 N. PEARL ST. 601.653.9797 » THENATCHEZPEARL.COM	1		●	●			●		NS	●	
<b>NATCHEZ</b> OAK HILL INN 409 S. RANKIN ST. 601.446.2500 » HISTORICOAKHILL.COM	3	●	●	●	●		●		NS	●	
<b>NATCHEZ</b> PLEASANT HILL 310 S. PEARL ST. 601.442.7674 » NATCHEZBEDANDBREAKFAST.COM	4		●	●	●		●		NS	●	
<b>NATCHEZ</b> RISING SUN* 303 N. PEARL ST. 601.870.3159 » RISINGSUNNATCHEZMS.COM	2		●	●	●	●	●		NS	●	
<b>NATCHEZ</b> RIVERBOAT BED & BREAKFAST 115 S. CANAL ST. 601.445.8217 » THERIVERBOATBNB.COM	3		●	●		●	●		NS	●	
<b>NATCHEZ</b> RIVER EDGE SUITES 41 SILVER ST. 601.870.1237 » RIVEREDGESUITE.COM	3		●	●		●	●		NS	●	
<b>NATCHEZ</b> RIVERWALK INN 100 MAIN ST. 601.807.8330 » NATCHEZPROPERTYMANAGEMENT.COM	4	●	●	●		●	●		NS	●	
<b>NATCHEZ</b> STANTON GUEST HOUSE 411 N. COMMERCE 601.443.7664 » NATCHEZINNSIDER.COM	6		●	●			●	●	NS	●	
<b>NATCHEZ</b> STONE HOUSE MUSICAL 804 WASHINGTON ST. 601.897.0315 » JOSEPHSTONEHOUSE.COM	1		●	●	●		●		NS	●	
<b>NATCHEZ</b> SUNNYSIDE 102 REMBERT ST. 601.807.1148 » SUNNYSIDENATCHEZ.COM	3		●	●	●				NS	●	●
<b>NATCHEZ</b> WEYMOUTH HALL* ONE CEMETERY RD. 601.445.2304 » WEYMOUTHALL.COM	4		●	●	●		●			●	●
<b>NATCHEZ</b> WHITE TURPIN HOUSE 608 JEFFERSON ST. 318.452.8356 » WHITETURPINHOUSE.COM	3		●		●		●				●

# BED & BREAKFASTS & UNIQUE LODGING

\*MEMBER, BED & BREAKFAST ASSOCIATION OF MISSISSIPPI NS = NON-SMOKING

NUMBER OF UNITS  
WHEELCHAIR ACCESSIBLE  
WIRELESS INTERNET  
PRIVATE BATH  
FULL BREAKFAST  
CONTINENTAL BREAKFAST  
TV/DVD  
PETS ALLOWED  
NON-SMOKING ROOMS  
CREDIT CARDS ACCEPTED  
WEDDINGS

## CAPITAL/RIVER REGION

<b>NATCHEZ</b> WILKINS TOWN HOUSE 300 N. COMMERCE ST. 601.442.9935 » WILKINSTOWNHOUSE.COM	2		•	•	•		•	•	NS	•	•
<b>PORT GIBSON</b> ISABELLA BED & BREAKFAST* 1009 CHURCH ST. 601.437.5097 » ISABELLABEDANDBREAKFAST.COM	4		•	•	•		•		NS	•	•
<b>RAYMOND</b> MAMIE'S COTTAGE AT THE DUPREE HOUSE 2809 DUPREE RD. 601.955.5777 » NATCHEZTRACETRAVEL.COM	2		•	•	•		•		NS	•	
<b>TYLERTOWN</b> HARVEST TIME GUEST HOUSE 413 HWY. 98 E 601.876.3634	7		•	•			•		NS	•	•
<b>VICKSBURG</b> ANCHUCA HISTORIC MANSION & INN 1010 FIRST EAST ST. 601.661.0111 » ANCHUCA.COM	9		•	•	•		•		NS	•	•
<b>VICKSBURG</b> ANNABELLE BED & BREAKFAST 501 SPEED ST. 601.638.2000 » ANNABELLEBNB.COM	6		•	•	•		•		•	•	
<b>VICKSBURG</b> BAER HOUSE INN 1117 GROVE ST. 601.883.1525 » BAERHOUSEINN.MS	7		•	•	•		•	•	NS	•	•
<b>VICKSBURG</b> BAZSINSKY HOUSE 1022 MONROE ST. 601.218.8202 » BAZSINSKYHOUSE.COM	2		•	•	•	•	•	•	NS	•	
<b>VICKSBURG</b> THE BEVERLY CAROL 1219 ADAMS ST. 601.218.6922	4		•	•			•		NS	•	
<b>VICKSBURG</b> CATFISH CABIN 105 NESTING SITE DR. 601.831.0021 » CATFISHCABIN.NET	1			•				•	NS		
<b>VICKSBURG</b> CORNERS MANSION INN BED & BREAKFAST 601 KLEIN ST. 601.636.7421 » THECORNERS.COM	14	•	•	•	•		•	•	NS	•	•
<b>VICKSBURG</b> DUFF GREEN MANSION 1114 FIRST EAST ST. 601.636.6968 » DUFFGREENMANSION.COM	8		•	•		•	•		NS	•	•
<b>VICKSBURG</b> MCNUTT HOUSE 815 FIRST EAST ST. 601.529.2695 » THEM McNUTT HOUSE.COM	6		•	•		•	•	•	•	•	•
<b>VICKSBURG</b> OAK HALL BED & BREAKFAST 2430 DRUMMOND ST. 214.724.8639 » OAKHALLBNB.COM	6		•	•		•	•		NS	•	•
<b>VICKSBURG</b> STEELE COTTAGE 1201 ADAMS ST. 601.636.6968 » STEELCOTTAGE.COM	3	•	•	•	•		•	•	NS	•	•
<b>VICKSBURG</b> TARA WILDLIFE 6791 EAGLE LAKE SHORE RD. 601.279.4261 » TARAWILDLIFE.COM	6		•	•			•	•	•	•	•
<b>WOODVILLE</b> DESERT PLANTATION 411 DESERT LN. 877.877.1103 » DESERTPLANTATION.COM	4	•	•	•	•	•	•		•	•	•
<b>WOODVILLE</b> LAKE MARY COTTAGES 14932 HWY. 24 W 601.888.1837	10		•	•			•	•	•	•	

## COASTAL REGION

<b>BAY ST. LOUIS</b> A PLACE APART 111 STATE ST. 228.344.3004 » GULFVIEWPROPERTIES.NET	1		•	•			•	•		•	
<b>BAY ST. LOUIS</b> ABODE GUEST HOUSE 134 SYCAMORE ST. 228.344.3004 » GULFVIEWPROPERTIES.NET	3	•	•	•		•	•	•	NS	•	•
<b>BAY ST. LOUIS</b> BAY COTTAGES, LLC 208 N. BEACH BLVD. 228.466.4793 » BAYCOTTAGESLLC.COM	2		•	•		•	•		NS	•	
<b>BAY ST. LOUIS</b> BAY DREAMING 305 MAIN ST. 228.344.3044 » VRBO.COM	1	•	•	•			•		NS	•	
<b>BAY ST. LOUIS</b> BAY TOWN INN* 208 N. BEACH BLVD. 504.421.0960 » BAYTOWNINN.COM	12	•	•	•	•	•	•	•	NS	•	•
<b>BAY ST. LOUIS</b> THE BUNGALOW 132 SYCAMORE ST. 985.640.0186 » GULFVIEWPROPERTIES.NET	1		•	•			•		NS	•	
<b>BAY ST. LOUIS</b> THE CARROLL HOUSE BED & BREAKFAST 304 CARROLL AVE. 866.300.2704 » CARROLLHOUSEBNB.COM	4		•	•	•		•	•	NS	•	•
<b>BAY ST. LOUIS</b> THE CITRUS HOUSE 214 N. SECOND ST. 888.640.7927 » VRBO.COM	4		•	•			•		NS	•	
<b>BAY ST. LOUIS</b> THE COZY ROOM 220 MAIN ST. 228.466.6347 » AIRBNB.COM	1		•	•				•	NS	•	
<b>BAY ST. LOUIS</b> GULF BEACH VACATION RETREAT 203 EASY ST. 240.291.2918 » VRBO.COM	3		•	•			•		NS	•	
<b>BAY ST. LOUIS</b> HEART OF OLD TOWN 109 N. SECOND ST. 228.493.6316	2		•	•			•	•	NS	•	
<b>BAY ST. LOUIS</b> HISTORICAL BEACH COTTAGE 121 SYCAMORE ST. 985.640.0186 » GULFVIEWPROPERTIES.NET	2		•	•					NS	•	
<b>BAY ST. LOUIS</b> LA PETITE CACHETTE COTTAGE 414 THIRD ST. 870.930.5111 » BAYSTLOUISCOTTAGES.COM	2		•	•			•	•	NS	•	
<b>BAY ST. LOUIS</b> OLD TOWN COTTAGE RENTAL 215 MAIN ST. 228.466.6347	1		•	•			•	•	NS	•	
<b>BAY ST. LOUIS</b> PALM HOUSE COTTAGE 217 UNION ST. 504.729.0887 » AIRBNB.COM	1	•	•	•			•	•	•	•	
<b>BAY ST. LOUIS</b> THE ROSE COTTAGE 135 DEMONTLUZIN ST. 228.467.5785 » VRBO.COM	2		•	•			•	•	NS	•	
<b>BAY ST. LOUIS</b> ST. ROSE DE LIMA RENTAL 208 S NECAISE ST. 985.640.0186 » GULFVIEWPROPERTIES.NET								•			
<b>BAY ST. LOUIS</b> THE TRUST BED & BREAKFAST* 204 BOOKER ST. 228.467.5715	6		•	•	•				NS		•
<b>BAY ST. LOUIS</b> VACATION RENTAL 107 CARLOS ST. 228.342.2296 » VRBO.COM	3	•	•				•		NS	•	
<b>BAY ST. LOUIS</b> WASHINGTON STREET COTTAGE 217 WASHINGTON ST. 985.640.0186 » GULFVIEWPROPERTIES.NET	3		•	•			•	•	NS	•	





# BED & BREAKFASTS & UNIQUE LODGING

\*MEMBER, BED & BREAKFAST ASSOCIATION OF MISSISSIPPI NS = NON-SMOKING

NUMBER OF UNITS  
WHEELCHAIR ACCESSIBLE  
WIRELESS INTERNET  
PRIVATE BATH  
FULL BREAKFAST  
CONTINENTAL BREAKFAST  
TV/DVD  
PETS ALLOWED  
NON-SMOKING ROOMS  
CREDIT CARDS ACCEPTED  
WEDDINGS

## COASTAL REGION

<b>WIGGINS</b> CARPE DIEM 183 SHEP BATSON RD. 228.860.9341	1		•	•			•						
<b>WIGGINS</b> MIMI'S COUNTRY ESTATE 1206 S. FIRST ST. 888.829.7076	1	•	•	•			•	•	NS	•			

## DELTA REGION

<b>CLARKSDALE</b> AUBERGE CLARKSDALE HOSTEL 164 DELTA AVE. 662.351.2220 » AUBERGEHOSTEL.COM	4		•			•			NS	•			
<b>CLARKSDALE</b> BLUES HOUND FLAT 309 ISSAQUENA AVE. 662.645.4726 » BLUESHOUNDFLAT.COM	1	•	•	•			•		•	•			
<b>CLARKSDALE</b> BLUESTOWN INN 238 ISSAQUENA AVE. 662.624.5251	2	•	•	•			•		NS	•			
<b>CLARKSDALE</b> CHATEAU DEBRIS 111 LEFLORE AVE. 732.740.6155 » CHATEAUDEBRIS.COM	4		•				•		NS	•			
<b>CLARKSDALE</b> THE CLARK HOUSE INN 211 CLARK ST. 662.621.1632 » CLARKHOUSE.INFO	8		•	•		•	•		NS	•			
<b>CLARKSDALE</b> DELTA COTTON COMPANY APARTMENTS 387 DELTA AVE. 662.645.9366 » DELTACOTTONCOMPANY.COM	11		•	•			•	•	NS	•			
<b>CLARKSDALE</b> DELTA DIGS 104 E. SECOND ST. 732.740.6155 » VRBO.COM	1	•	•	•			•		NS	•			
<b>CLARKSDALE</b> HIGH COTTON CLARKSDALE 249 DELTA AVE. 662.645.8874	4		•	•			•		NS	•			
<b>CLARKSDALE</b> HOOKER HOTEL 112 E. SECOND ST. 732.740.6155	2	•	•				•		NS	•			
<b>CLARKSDALE</b> JOHNNIE BE GOODE HOUSE 1303 RIVERSIDE DR. 209.304.3815 » AIRBNB.COM	1		•	•			•	•	NS	•			
<b>CLARKSDALE</b> THE LOFT AT HOPSON 8141 OLD HWY. 49 S 662.902.2378	1		•	•			•		NS	•	•		
<b>CLARKSDALE</b> THE LOFTS AT THE FIVE & DIME 211 YAZOO AVE. 888.510.9604 » FIVEANDDIMELOFTS.COM	6		•	•			•	•	NS	•			
<b>CLARKSDALE</b> RUSTY'S ROOST CLARK ST. » VRBO.COM	1		•	•			•	•	NS	•			
<b>CLARKSDALE</b> THE SHACK UP INN & COTTON GIN 001 COMMISSARY CIRCLE RD. 662.624.8329 » SHACKUPINN.COM	50	•	•	•				•		•	•		
<b>CLARKSDALE</b> THE SQUEEZE BOX 108 E. SECOND ST. 732.740.6155 » VRBO.COM	1	•	•	•			•		NS	•			
<b>CLARKSDALE</b> SUNFLOWER LOFTS 254 SUNFLOWER AVE. 888.520.3888 » AIRBNB.COM	4		•	•			•		NS	•			
<b>GLENDORA</b> SONNY BOY WILLIAMSON BED & BREAKFAST 19 GIPSON AVE. 662.647.7308	6		•	•		•	•		NS	•			
<b>GREENVILLE</b> BELMONT PLANTATION 3498 MS-1 901.652.1390 » BELMONTPLANTATION1857.COM	7		•	•		•			NS	•	•		
<b>GREENWOOD</b> TALLAHATCHIE FLATS 58458 CR 518 (MONEY RD.) 662.453.1854 » TALLAHATCHIEFLATS.COM	6			•			•	•	NS	•			
<b>HOLLANDALE</b> THE LOLLIPOP MARKET PLACE BED & BREAKFAST 117 W. WASHINGTON ST. 662.827.5958 » THELOLLIPOPBEDANDBREAKFAST.COM	5	•	•	•	•		•	•	NS	•	•		
<b>INDIANOLA</b> THE BLUE BISCUIT BUNGALOWS 501 SECOND ST. 662.645.0258 » THEBLUEBISCUIT.COM	2	•	•	•			•		NS	•			
<b>LELAND</b> THE THOMPSON HOUSE* 111 N. DEER CREEK DR. W 662.820.7829 » THOMPSONHOUSEBB.COM	4		•	•		•	•		NS	•	•		
<b>YAZOO CITY</b> M.J. CABINS 2419 DEERFIELD RD. 662.528.9125 » MJCABINS.WEBBLY.COM	2			•			•	•	NS	•			
<b>YAZOO CITY</b> PERRY FARMS 2705 SATARTIA RD. 662.571.3672 » HUNTPERRYFARMS.NET	7								NS	•			

## HILLS REGION

<b>BELMONT</b> SPARKS BED & BREAKFAST 304 SECOND ST. 662.424.3749	2			•	•		•	•	NS	•			
<b>BOONEVILLE</b> NORTHEAST COMMUNITY COLLEGE ALUMNI, FRIENDS & GUEST HOUSE 104 W. VETERANS DR. 662.720.7185	2		•	•			•	•	NS	•	•		
<b>BRUCE</b> CART BARN INN AT YODA CREEK* 74 CR 259 662.983.7829 » CARTBARNINN.COM	10	•	•	•	•		•		NS	•	•		
<b>BYHALIA</b> HEDGE FARM BED & BREAKFAST 829 CAYCE RD. 901.413.5977 » HEDGEFARMEVENTS.COM	1		•	•			•		NS	•	•		
<b>BYHALIA</b> MALLARD'S CROFT 2867 HWY. 309 N 901.494.2937 » MALLARDSCROFT.COM	2	•	•	•		•	•		NS	•			
<b>COMO</b> COMO COURTYARD 235 MAIN ST. 662.526.5494 » COMOCOURTYARD.COM	2	•	•	•			•	•	NS	•	•		
<b>COMO</b> COMO INN 215 MAIN ST. 662.560.7454 » COMOINNMS.COM	6		•	•	•	•	•		NS	•	•		
<b>COMO</b> MOON HOLLOW FARM & COUNTRY HOUSE 839 WILLIAMS RD. 901.340.7281	2		•	•	•				NS	•			
<b>CORINTH</b> THE GENERAL'S QUARTERS INN 924 FILMORE ST. 662.286.3325 » THEGENERALSQARTERS.COM	6		•	•	•	•	•		NS	•			
<b>GRANADA</b> BIG OAKS LODGE 266 LARRY'S RD. 662.299.2806 » VRBO.COM	1	•		•			•	•	NS	•			



# BED & BREAKFASTS & UNIQUE LODGING

\*MEMBER, BED & BREAKFAST ASSOCIATION OF MISSISSIPPI NS = NON-SMOKING

NUMBER OF UNITS  
WHEELCHAIR ACCESSIBLE  
WIRELESS INTERNET  
PRIVATE BATH  
FULL BREAKFAST  
CONTINENTAL BREAKFAST  
TV/DVD  
PETS ALLOWED  
NON-SMOKING ROOMS  
CREDIT CARDS ACCEPTED  
WEDDINGS

## HILLS REGION

<b>GRENADA</b>	<b>GRENADA LAKE CABINS</b>	903 GIRL SCOUT RD. 662.227.9210 » GRENADALAKECHARTERS.COM	2	●		●	●		●		NS	●	
<b>GRENADA</b>	<b>HOOPER HOUSE</b>	558 S. MAIN ST. 662.417.3311											
<b>GRENADA</b>	<b>LOFTS ON THE SQUARE</b>	113 FIRST ST. 662.230.2454 » GRENADALOFTS.COM	5		●	●	●	●	●		NS	●	
<b>GRENADA</b>	<b>MISSISSIPPI COTTAGE</b>	314 SCENIC LOOP 333 662.229.8112						●					
<b>GRENADA</b>	<b>POSTMASTER'S QUARTERS</b>	178 S. MAIN ST. » AIRBNB.COM	1		●		●		●		NS	●	
<b>HERNANDO</b>	<b>HERNANDO HIDEAWAY BED &amp; BREAKFAST</b>	2601 DELTA CREST 240.772.7202 » AIRBNB.COM	1		●	●		●	●	●	NS	●	
<b>HOLLY SPRINGS</b>	<b>COURT SQUARE INN*</b>	132 E. COLLEGE AVE. 800.926.3686 » HOLLYSPRINGSINN.COM	3		●	●		●	●			●	●
<b>HOLLY SPRINGS</b>	<b>THE HUMMINGBIRD COTTAGE</b>	235 ROBERTS AVE. 901.896.9155 » AIRBNB.COM	2		●	●	●		●	●	NS	●	
<b>HOLLY SPRINGS</b>	<b>LITTLE DOLL HOUSE COTTAGE INN</b>	220 ROBERTS AVE. 662.252.6626	3		●	●			●		NS	●	
<b>HOLLY SPRINGS</b>	<b>MOSS ROSE COTTAGE</b>	190 S. MARKET ST. » BOOKING.COM	1		●					●			●
<b>HOLLY SPRINGS</b>	<b>THE WYNNE HOUSE INN*</b>	195 RANDOLPH ST. 901.896.9155 » THEWYNNEHOUSE.COM	3		●		●	●	●		NS	●	
<b>NESBIT</b>	<b>BONNE TERRE COUNTRY INN</b>	4715 CHURCH RD. W 662.781.5100 » BONNETERREINN.COM	15	●	●	●	●		●		NS	●	●
<b>NEW ALBANY</b>	<b>A CARRIAGE APARTMENT AT POSSUMHAW</b>	1401 SOUTH CENTRAL 662.266.5101 » AIRBNB.COM	1		●	●			●		NS	●	
<b>NEW ALBANY</b>	<b>CONCORD COTTAGE INN DOWNTOWN NEW ALBANY</b>	662.539.1035 » CONCORDINN.NET	1		●	●			●		NS	●	
<b>NEW ALBANY</b>	<b>CONCORD INN*</b>	1102 STATE HWY. 15 N 662.539.1035 » CONCORDINN.NET	7		●	●	●		●		NS		
<b>NEW ALBANY</b>	<b>MISS SARAH'S INN</b>	307 E. MAIN ST. 662.534.3200	6	●	●	●	●		●		NS	●	●
<b>NEW ALBANY</b>	<b>SUGAREE'S LOFT</b>	112 W. BANKHEAD 662.534.0032 » AIRBNB.COM	1		●	●			●		NS	●	
<b>NEW ALBANY</b>	<b>TALLAHATCHIE TOWNHOUSE</b>	501 GULF ST. 662.266.1919 » TALLAHATCHIETOWNHOUSE.COM	1	●	●	●			●		NS	●	
<b>OLIVE BRANCH</b>	<b>ANDOVER PLANTATION*</b>	9503 BETHEL RD. 662.932.2540	5			●	●		●		NS		●
<b>OLIVE BRANCH</b>	<b>THE FOUNTAIN SOUTH INN BED &amp; BREAKFAST &amp; EVENT HALL*</b>	6769 MORELL CV. 901.413.7771 » FOUNTAINSOUTHEVENTHALL.COM	2	●	●	●	●	●	●		NS		●
<b>OXFORD</b>	<b>THE BARN LOFT BED &amp; BREAKFAST*</b>	28 CR 225 662.801.8600 » THEFARMATWILLOWDALE.COM	2		●	●			●		NS		
<b>OXFORD</b>	<b>CASTLE HILL</b>	120 CASTLEHILL DR. 662.234.3735 » CASTLEHILLOXFORD.COM	7	●	●	●	●		●	●	NS	●	●
<b>OXFORD</b>	<b>THE FARMSTEAD ON WOODSON RIDGE</b>	#39 CR 2068 662.701.7748 » FARMSTEADWR.COM	4		●	●			●		NS	●	●
<b>OXFORD</b>	<b>THE NESTS BED &amp; BREAKFAST</b>	81 CR 231 662.801.9369 » THENESTSOXFORD.COM	6	●	●	●			●	●	NS	●	●
<b>OXFORD</b>	<b>OAK HILL STABLES</b>	670 CR 101 662.801.2084 » OAKHILLSTABLES.NET	3		●	●	●	●	●		NS	●	●
<b>OXFORD</b>	<b>THE Z BED &amp; BREAKFAST</b>	1405 PIERCE AVE. 281.804.8022 » THEZ-OXFORD.COM	3		●	●	●		●	●	NS	●	●
<b>PONTOTOC</b>	<b>BODOCK BED &amp; BREAKFAST*</b>	228 S. LIBERTY ST. 662.488.9908 » MISSBAB.COM	3	●	●	●	●		●		NS		
<b>SARDIS</b>	<b>CHICKASAW HILLS CABINS &amp; LODGE</b>	23286 HWY. 315 S 662.801.5034 » CHICKASAWHILLSCABINSANDLODGE.COM	11	●					●		NS		●
<b>SENATOBIA</b>	<b>SPAHN HOUSE BED &amp; BREAKFAST</b>	401 COLLEGE ST. 662.288.3060	5		●	●	●		●		NS	●	●

## PINES REGION

<b>ABERDEEN</b>	<b>THE THREE GOATS COTTAGE &amp; INN*</b>	106 W. JEFFERSON ST. 662.319.7183 » THREEGOATSCOTTAGE.BLOGSPOT.COM	2	●	●	●			●	●	NS	●	
<b>AMORY</b>	<b>THE OLD PLACE BED &amp; BREAKFAST*</b>	60036 COUNTY BARN RD. 662.256.4707 » THEOLDPLACEBANDB.COM	3		●	●	●	●	●		NS	●	
<b>COLUMBUS</b>	<b>BURNT OAK LODGE</b>	1563 PENN STATION RD. 662.272.9550 » BURNTOAKLODGE.COM	4	●	●	●	●	●	●		NS	●	●
<b>COLUMBUS</b>	<b>JACKIE O' HOUSE</b>	1700 NINTH ST. S 662.327.5100	6		●	●	●		●		NS	●	●
<b>COLUMBUS</b>	<b>PUCKETT HOUSE</b>	1100 COLLEGE ST. (MUW CAMPUS) 662.329.7126 » MUW.EDU	3		●	●	●		●		NS	●	●
<b>COLUMBUS</b>	<b>SHADOWLAWN BED &amp; BREAKFAST</b>	1024 COLLEGE ST. 662.327.3600 » SHADOWLAWNCOLUMBUS.COM	5		●	●	●		●		NS	●	●
<b>DECATUR</b>	<b>INN THE OAKS BED &amp; BREAKFAST</b>	29 E. BROAD ST. 601.504.9289 » INNTHEOAKS.COM	4	●	●	●	●		●		NS	●	●
<b>FRENCH CAMP</b>	<b>FRENCH CAMP BED &amp; BREAKFAST INN*</b>	100 ROBINSON DR. 601.547.6835 » FRENCHCAMPHISTORICVILLAGE.COM	4	●	●	●	●		●	●	NS	●	
<b>KOSCIUSKO</b>	<b>GLAMPING AT THE AISLE</b>	2838 NILE RD. 662.582.0125 » THEAISLEMS.COM	4								NS	●	●

**BED & BREAKFASTS  
& UNIQUE LODGING**

\*MEMBER, BED & BREAKFAST ASSOCIATION OF MISSISSIPPI **NS = NON-SMOKING**

**NUMBER OF UNITS**  
**WHEELCHAIR ACCESSIBLE**  
**WIRELESS INTERNET**  
**PRIVATE BATH**  
**FULL BREAKFAST**  
**CONTINENTAL BREAKFAST**  
**TV/DVD**  
**PETS ALLOWED**  
**NON-SMOKING ROOMS**  
**CREDIT CARDS ACCEPTED**  
**WEDDINGS**

**PINES REGION**

<b>KOSCIUSKO</b> HAMMOND-ROUTT HOUSE 107 S. NATCHEZ ST. 662.289.4131 » MAPLETERRACEINN.COM	4	●	●	●	●	●	●			●
<b>KOSCIUSKO</b> MAPLE TERRACE INN BED & BREAKFAST* 300 N. HUNTINGTON ST. 662.289.4131 » MAPLETERRACEINN.COM	4	●	●	●	●	●	●		NS	●
<b>KOSCIUSKO</b> MARTHA'S COTTAGE 401 N. HUNTINGTON ST. 662.289.4131 » MAPLETERRACEINN.COM	2	●	●	●	●		●		NS	●
<b>KOSCIUSKO</b> PRESIDENT'S INN 100 E. WASHINGTON ST. 662.289.4131 » MAPLETERRACEINN.COM	2	●	●	●	●		●		NS	●
<b>MERIDIAN</b> CENTURY HOUSE BED & BREAKFAST* 2412 NINTH ST. 601.479.4291	6		●	●	●		●		NS	● ●
<b>STARKVILLE</b> DIMJ GUEST HOUSE PROPERTIES 178 ROGERS RD. 662.251.5724 » DIMJGUESTHOUSE.COM	3		●	●		●			NS	● ●
<b>STARKVILLE</b> THE MONTGOMERY B & B 607 OLD WEST POINT RD. 662.617.8068 » THEMONTGOMERYBB.COM	4	●	●	●	●		●	●	NS	● ●
<b>STARKVILLE</b> PROPERTIES AT 4300 4300 S. MONTGOMERY ST. 601.287.2379 » PROPERTIESAT4300.COM	3	●	●	●	●		●	●	NS	● ●
<b>STARKVILLE</b> SHARP BED & BREAKFAST* 1791 WATT HILL RD. 662.615.4311	3						●	●	NS	● ●
<b>WEST POINT</b> MOSSY OAK GOLF CLUB COTTAGE ONE MOSSY OAK DR. 662.495.5485 » MOSSYOAKGOLF.COM	5		●	●			●	●		●
<b>WEST POINT</b> OLD WAVERLY GOLF CLUB COTTAGES ONE MAGNOLIA DR. 662.494.6463 » OLDWAVERLY.COM	30	●	●	●	●		●	●	NS	● ●
<b>WEST POINT</b> PRAIRIE WILDLIFE 3990 OLD VINTON RD. 662.494.5858 » PRAIRIEWILDLIFE.COM	20		●	●		●		●	NS	● ●

*Weekends* ARE FOR RELAXING  
 AND WE HAVE JUST THE *Place!*

VISIT  
*Natchez*

WWW.VISITNATCHEZ.ORG



**#VISITNATCHEZ**



**STAY**

LOOK ONLINE FOR A COMPLETE B&B LIST!

Unit types & amenities vary by property, please call to confirm. For additional lodging options, such as Hotels & Motels, please refer to the chart on pages 92-108. For State Parks/Campgrounds/RV Parks, refer to the charts on pages 120-123 or go to [visitmississippi.org](http://visitmississippi.org) and click on Lodging for a full list of accommodations.



COURSE TYPE  
HOLES  
YARDAGE  
RATING  
SLOPE  
PAR  
FEE

**CAPITAL/RIVER REGION**

<b>BRANDON BAY POINTE RESORT &amp; GOLF CLUB</b> 800 BAY POINTE DR., 39047 601.829.1862 BAYPOINTEGOLFRESORT.COM	SP	18	6,670	72.4	132	72	\$\$
<b>BRANDON CASTLEWOODS COUNTRY CLUB</b> 403 BRADFORD DR., 39047 601.992.1942 CASTLEWOODSCOUNTRYCLUB.COM	P	18	7,022	74.2	136	72	\$\$
<b>BROOKHAVEN BROOKHAVEN COUNTRY CLUB</b> 640 COUNTRY CLUB RD. NE, 39601 601.833.6841 BROOKHAVENCOUNTRYCLUB.NET	SP	18	6,360	70.9	124	70	\$\$
<b>CANTON COUNTRY CLUB OF CANTON</b> 183 COUNTRY CLUB RD., 39046 601.859.6359	SP	18	6,322	69.8	119	72	\$\$
<b>CANTON DEERFIELD GOLF CLUB</b> 264 DEERFIELD CLUB DR., 39046 601.856.6966 LETSGOLFDEERFIELD.COM	P	18	6,900	73.1	131	72	\$\$
<b>CANTON THE LINKS OF MADISON COUNTY</b> 147 LINKS DR., BLDG. 33, 39046 601.859.0585 LINKSOFMADISONCOUNTY.APARTMENTS	PU	9	3,253	-	-	35	\$\$
<b>CRYSTAL SPRINGS ROLLING HILLS COUNTRY CLUB</b> 22145 HWY. 51 S, 39059 601.892.1621	P	9	3,302	35.8	117	36	\$\$
<b>FLOWOOD THE REFUGE GOLF COURSE &amp; HOTEL</b> 2100 REFUGE BLVD., 39232 601.941.6116 REFUGEGOLFMS.COM	R	18	7,013	74.7	137	72	\$\$
<b>JACKSON THE COUNTRY CLUB OF JACKSON DOGWOOD/AZALEA*</b> 345 ST. ANDREWS DR., 39211 601.956.1411 CCJACKSON.COM	P	27	7,421	75.2	133	72	\$\$\$
<b>JACKSON LIVE OAKS GOLF CLUB</b> 11200 HWY. 49 N, 39209 601.982.1231 LIVEOAKSGC.COM	SP	18	6,595	71.1	124	72	\$\$
<b>JACKSON PETE BROWN GOLF FACILITY</b> 3200 WOODROW WILSON AVE., 39209, 601.960.1905 PETEBROWNGOLF.COM	PU	18	6,835	71.7	114	72	\$
<b>MADISON ANNANDALE GOLF CLUB</b> 100 ANNANDALE GOLF CLUB DR., 39110 601.856.3882 EXT. 3 THEANNANDALEGOLFCLUB.COM	P	18	7,149	75.8	132	72	\$\$\$\$
<b>MADISON LAKE CAROLINE GOLF CLUB</b> 118 CAROLINE CLUB CIR., 39110 601.853.4023 RANDYWATKINSGOLF.COM	P	18	6,835	73.2	124	72	\$\$\$
<b>MADISON REUNION GOLF &amp; COUNTRY CLUB</b> 150 GREENSWARD DR., 39110 601.605.8784 REUNIONMS.COM	P	18	7,416	75.9	142	72	\$\$\$
<b>MADISON WHISPER LAKE COUNTRY CLUB</b> 414 ANNANDALE PKWY., 39110 601.853.0202 RANDYWATKINSGOLF.COM	P	18	4,670	62.2	106	64	\$\$
<b>MCCOMB FERNWOOD COUNTRY CLUB</b> 2023 COUNTRY CLUB RD., 39648 601.684.6983 FERNWOODCC.COM	P	18	6,609	70.9	119	72	\$\$
<b>MCCOMB QUAIL HOLLOW AT PERCY QUIN STATE PARK</b> 1102 PERCY QUIN DR., 39648 601.684.2903 MDWFP.COM	PU	18	6,754	72.0	121	72	\$\$
<b>NATCHEZ BEAU PRÉ COUNTRY CLUB</b> 40 CLUB DR., 39120 601.442.5493 BEAUPRENATCHEZ.COM	SP	18	6,993	73.3	130	72	\$\$\$
<b>NATCHEZ DUNCAN PARK GOLF COURSE</b> 57 DUNCAN PARK RD., 39120 601.442.5955 NATCHEZ.MS.US	PU	18	6,017	71.0	120	71	\$\$
<b>PEARL PATRICK FARMS GOLF CLUB</b> 300 CLUBHOUSE DR., 39208 601.664.0304 RANDYWATKINSGOLF.COM	SP	18	6,907	73.6	131	72	\$\$
<b>PEARL PEARL MUNICIPAL GOLF COURSE</b> 1001 CENTER CITY DR., 39208 601.932.3534	PU	18	5,947	68.9	122	70	\$
<b>RAYMOND EAGLE RIDGE GOLF COURSE</b> HWY. 18 S, 39154 601.857.5993 HINDSCC.EDU	PU	18	6,526	70.5	118	72	\$
<b>TYLERTOWN TYLERTOWN COUNTRY CLUB</b> 88 GINTOWN RD., 39667 601.876.2510	P	9	3,152	-	-	36	\$\$
<b>VICKSBURG CLEAR CREEK GOLF COURSE</b> 1566 TIFFENTOWN RD., 39183 601.638.9395	PU	18	6,557	70.7	115	72	\$\$
<b>VICKSBURG VICKSBURG COUNTRY CLUB</b> 127 COUNTRY CLUB DR., 39180 601.636.8581	P	18	6,059	69.9	124	70	\$\$\$

COURSE STATISTICS ARE FROM THE BACK TEES. FEES INCLUDE GREEN FEES & CART.

COURSE TYPE: PU = PUBLIC SP = SEMI-PRIVATE M = MILITARY R = RESORT P = PRIVATE FEES: \$ = UNDER \$25 \$\$ = \$25 - \$49 \$\$\$ = \$50 - \$74 \$\$\$\$ = \$75 PLUS

COURSE TYPE  
HOLES  
YARDAGE  
RATING  
SLOPE  
PAR  
FEE

CAPITAL/RIVER REGION

<b>WESSON WOLF HOLLOW GOLF CLUB</b> 1028 J.C. REDD DR., 39191 601.643.8379 WOLFHOLLOWGOLFCLUB.COM	PU	18	6,745	71.5	120	72	\$\$
--	----	----	-------	------	-----	----	------

COASTAL REGION

<b>BAY ST. LOUIS THE BRIDGES GOLF CLUB</b> 711 HOLLYWOOD BLVD., 39520 228.463.4047 HOLLYWOODGULFCOAST.COM	R	18	6,841	73.5	138	72	\$\$\$
<b>BILOXI DOGWOOD HILLS GOLF CLUB</b> 17476 DOGWOOD HILLS DR., 39532 228.392.9805 DOGWOODHILLSGOLFCLUB.COM	PU	18	6,003	69.9	119	72	\$\$
<b>BILOXI FALLEN OAK GOLF CLUB</b> 24400 HWY. 15 N, SAUCIER, 39574 877.805.4657 FALLENOAK.COM	R	18	7,487	76.5	142	72	\$\$\$\$
<b>BILOXI THE PRESERVE GOLF CLUB</b> 8901 HWY. 57 N, VANCLEAVE, 39565 877.674.6539 PRESERVEGC.COM	SP	18	6,774	72.6	138	71	\$\$\$\$
<b>BILOXI SUNKIST COUNTRY CLUB</b> 2381 SUNKIST C.C. RD., 39532 228.388.3961 SUNKISTCC.COM	SP	18	6,285	69.2	125	72	\$\$
<b>BILOXI KEESLER AFB BAY BREEZE GOLF COURSE</b> 500 PLOESTI DR., BLDG. 6732, 39534 228.377.3832	M	18	6,563	69.5	121	72	\$
<b>COLLINS OKATOMA GOLF CLUB</b> 25 OAK HILL BLVD., 39428 601.765.1841 OKATOMAGOLFCLUB.COM	SP	18	6,244	68.7	119	72	\$\$
<b>COLUMBIA COLUMBIA COUNTRY CLUB</b> 21 GOLF COURSE LANE, 39429 601.736.0383	SP	9	3,134	34.1	123	35	\$\$
<b>DIAMONDHEAD DIAMONDHEAD COUNTRY CLUB CARDINAL COURSE</b> 7600 COUNTRY CLUB CIR., 39525 228.255.3910 THECLUBATDIAMONDHEAD.COM	SP	18	6,729	72.7	129	72	\$\$\$
<b>DIAMONDHEAD DIAMONDHEAD COUNTRY CLUB PINE COURSE</b> 7600 COUNTRY CLUB CIR., 39525 228.255.3910 THECLUBATDIAMONDHEAD.COM	SP	18	6,769	72.8	132	72	\$\$\$
<b>GAUTIER SHELL LANDING GOLF CLUB</b> 3499 SHELL LANDING BLVD., 39553 228.497.5683 SHELLLANDINGGOLF.COM	SP	18	7,024	73.8	134	72	\$\$\$
<b>GULFPORT BAYOU VISTA GOLF COURSE</b> 13756 WASHINGTON AVE., 39503 228.868.9953 BAYOUVISTAGOLF.COM	PU	18	5,915	68.2	115	71	\$
<b>GULFPORT GREAT SOUTHERN GOLF CLUB</b> 2000 BEACH DR., 39507 228.896.3536 GREATSOUTHERNGOLF.COM	SP	18	6,278	69.7	117	71	\$\$
<b>GULFPORT WINDANCE COUNTRY CLUB</b> 19385 CHAMPION CIR., 39503 228.832.4871 EXT. 1 WINDANCECC.COM	SP	18	6,659	72.5	129	72	\$\$\$
<b>HATTIESBURG CANEBRAKE COUNTRY CLUB</b> ONE CANE DR., 39402 601.271.2010 EXT. 1 CANEBRAKECOUNTRYCLUB.COM	P	18	7,003	73.3	130	71	\$\$\$
<b>HATTIESBURG HATTIESBURG COUNTRY CLUB</b> 61 CLASSIC DR., 39402 601.264.5076 HATTIESBURGCOUNTRYCLUB.COM	P	18	6,902	73.1	131	71	\$\$\$
<b>HATTIESBURG SHADOW RIDGE GOLF CLUB</b> 101 SHADOW LAKE DR., 39402 601.296.0286 SHADOWRIDGEGOLFCOMMUNITY.COM	SP	18	6,845	73.0	135	72	\$\$
<b>HATTIESBURG TIMBERTON GOLF CLUB</b> 22 CLUBHOUSE DR., 39401 601.584.4653 TIMBERTONGOLF.COM	SP	18	7,109	75.0	144	72	\$\$
<b>LAUREL DIXIE GOLF CLUB</b> 750 HILLCREST DR., 39442 601.649.3384 DIXIEGOLF.NET	SP	18	6,656	71.5	125	72	\$\$
<b>LAUREL LAUREL COUNTRY CLUB</b> 2011 HWY. 84 W, 39440 601.649.7132 EXT. 1 LAURELCOUNTRYCLUB.COM	P	18	6,699	73.0	130	72	\$\$\$
<b>MOSS POINT WHISPERING PINES GOLF COURSE</b> 18412 HWY. 613, HURLEY, 39562 228.588.6111 WPGOLFCOURSE.COM	PU	18	6,392	-	-	72	\$\$
<b>PASCAGOULA PASCAGOULA COUNTRY CLUB</b> 2703 WASHINGTON AVE., 39567 228.762.1466 PASCAGOULACC.COM	SP	9	3,050	34.7	124	36	\$\$
<b>PASS CHRISTIAN THE OAKS GOLF CLUB</b> 24384 CLUB HOUSE DR., 39571 228.452.0909 THEOAKSGOLFCLUB.COM	PU	18	7,006	72.5	131	72	\$\$\$

COURSE STATISTICS ARE FROM THE BACK TEES. FEES INCLUDE GREEN FEES & CART.

COURSE TYPE: PU = PUBLIC SP = SEMI-PRIVATE M = MILITARY R = RESORT P = PRIVATE FEES: \$ = UNDER \$25 \$\$ = \$25 - \$49 \$\$\$ = \$50 - \$74 \$\$\$\$ = \$75 PLUS

VisitMississippi.org | 1.866.SEE MISS (733.6477)



# GOLF COURSES

COURSE TYPE  
HOLES  
YARDAGE  
RATING  
SLOPE  
PAR  
FEE

## COASTAL REGION

<b>PASS CHRISTIAN PASS CHRISTIAN ISLES GOLF CLUB</b> 150 COUNTRY CLUB DR., 39571 228.452.4851 PCI-GOLF.COM	SP	18	6,396	70.1	123	72	\$\$
<b>PICAYUNE MILLBROOK GOLF &amp; COUNTRY CLUB</b> 600 GOLF COURSE DR., 39466 601.798.8711 MILLBROOKCOUNTRYCLUB.COM	SP	18	6,548	71.0	130	72	\$\$
<b>PURVIS PINE CREEK GOLF CLUB</b> 61 CLUBHOUSE DR., 39475 601.794.6427 PURVISPINECREEK.COM	PU	18	6,152	68.8	112	71	\$
<b>SAUCIER GRAND BEAR GOLF COURSE</b> 12040 GRAND WAY BLVD., 39574 228.539.7806 GRANDBEARGOLF.COM	R	18	7,204	75.5	143	72	\$\$\$

## DELTA REGION

<b>BENTON BENTON COUNTRY CLUB</b> 3430 HWY. 433, 39039 662.673.9881	P	9	3,190	35.1	114	36	\$\$
<b>CLARKSDALE CLARKSDALE COUNTRY CLUB</b> 905 FRIARS POINT RD., 38614 662.624.4170 CLARKSDALECOUNTRYCLUB.COM	P	18	6,667	71.2	118	71	\$\$
<b>CLARKSDALE COAHOMA COUNTRY CLUB</b> 1980 BRAMLETT-DAVENPORT RD., 38614 662.624.9484	SP	9	3,099	34.0	107	36	\$\$
<b>CLEVELAND CLEVELAND COUNTRY CLUB</b> 601 FAYETTE DAVIS AVE., 38732 662.843.3456 CLEVELANDCC.NET	P	18	6,700	71.6	122	72	\$\$\$
<b>GREENVILLE GREENVILLE GOLF &amp; COUNTRY CLUB</b> 2476 HWY. 1 S, 38701 662.332.7210	P	18	6,685	70.0	120	72	\$\$
<b>GREENVILLE GREENVILLE MUNICIPAL GOLF COURSE</b> 465 DEER CREEK RD., 38703 662.332.4079	PU	18	6,347	69.8	115	72	\$\$
<b>GREENWOOD GREENWOOD COUNTRY CLUB</b> 951 HWY. 430 S, 38930 662.453.3414 GREENWOODCOUNTRYCLUBMS.COM	P	18	6,216	70.2	125	72	\$\$
<b>INDIANOLA INDIANOLA COUNTRY CLUB</b> 801 WESTSIDE AVE., 38751 662.887.3832	P	9	2,993	35.4	120	36	\$
<b>LELAND DEER CREEK TOWN &amp; RACQUET CLUB</b> 500 RACQUET CLUB RD., 38756 662.686.4611	P	9	3,170	-	121	36	\$\$
<b>LEXINGTON HOLMES COUNTY COUNTRY CLUB</b> 1096 OLD WIRE RD., 39095 662.834.4029	P	9	2,525	-	-	35	\$
<b>SILVER CITY HUMPHREYS COUNTY COUNTRY CLUB</b> 210 CAMPBELL AVE., 39166 662.247.3141	P	9	3,165	72.6	-	36	\$\$
<b>TUNICA RESORTS RIVER BEND LINKS</b> 1205 NINE LAKES DR. 662.363.1005 RIVERBENDLINKS.COM	R	18	6,923	72.3	128	72	\$\$
<b>TUNICA RESORTS TUNICA NATIONAL GOLF &amp; TENNIS</b> ONE CHAMPIONS LN., 38664 662.357.0777 EXT. 0 TUNICANATIONAL.COM	PU	118	7,204	73.2	126	72	\$\$\$
<b>YAZOO CITY YAZOO COUNTRY CLUB</b> 2300 JERRY CLOWER BLVD., 39194 662.746.4441	P		3,044	34.5	112	36	\$\$

## HILLS REGION

<b>BATESVILLE PANOLA COUNTRY CLUB</b> 225 COUNTRY CLUB RD., 38606 662.563.9935	P	18	6,510	71.2	123	71	\$\$
<b>BELDEN TUPELO COUNTRY CLUB</b> 4462 WINGED FOOT RD., 38826 662.840.3277 TUPELOCOUNTRYCLUB.ORG	P	18	6,887	72.4	127	72	\$\$\$
<b>BOONEVILLE BOONEVILLE GOLF &amp; COUNTRY CLUB</b> 67 COUNTY RD. 5001, 38829 662.728.6812	P	9	3,253	35.5	131	36	\$
<b>CORINTH HILLDALE GOLF COURSE</b> 13 OAKLAND SCHOOL RD., 38834 662.665.2115	PU	18	6,232	70.1	120	71	\$\$
<b>CORINTH SHILOH RIDGE ATHLETIC CLUB</b> 3303 SHILOH RIDGE RD., 38834 662.286.8000 CLUBATSHILOHRIDGE.COM	SP	18	6,831	72.3	128	72	\$\$

COURSE STATISTICS ARE FROM THE BACK TEES. FEES INCLUDE GREEN FEES & CART.

COURSE TYPE: PU = PUBLIC SP = SEMI-PRIVATE M = MILITARY R = RESORT P = PRIVATE FEES: \$ = UNDER \$25 \$\$ = \$25 - \$49 \$\$\$ = \$50 - \$74 \$\$\$\$ = \$75 PLUS

# GOLF COURSES

COURSE TYPE  
HOLES  
YARDAGE  
RATING  
SLOPE  
PAR  
FEE

## HILLS REGION

<b>CORINTH WHISPERING PINES GOLF CLUB</b> 140 COUNTRY RD. 617, 38834 662.286.6151	SP	9	2,782	70.0	113	35	\$
<b>GRENADA THE DOGWOODS AT HIGH WHITE STATE PARK</b> 2424 HUGH WHITE STATE PARK RD., 38901 662.226.4123 DOGWOODSGOLF.COM	PU	18	7,015	72.3	131	72	\$\$
<b>HERNANDO HERNANDO GOLF &amp; RACQUET CLUB</b> 1000 BRADLEY DR., 38632 662.429.0317 HERNANDOGRC.COM	P	18	6,170	70.3	119	72	\$\$
<b>HOLLY SPRINGS KIRKWOOD NATIONAL GOLF CLUB &amp; COTTAGES</b> 277 PALMER LN., 38635 662.252.4888 KIRKWOODGOLF.COM	SP	18	7,129	75.0	143	72	\$\$
<b>NEW ALBANY OAKS COUNTRY CLUB</b> 1012 OAKS COUNTRY CLUB RD., 38652 662.266.3002 EXT. 1 OAKSCC.COM	P	9	3,294	35.3	119	36	\$\$
<b>OLIVE BRANCH CHEROKEE VALLEY GOLF CLUB</b> 6635 CRUMPLER BLVD., 38654 662.893.4444 OLIVEBRANCHGOLF.COM	SP	18	6,761	72.5	128	72	\$\$
<b>OLIVE BRANCH OLIVE BRANCH COUNTRY CLUB</b> 7558 GERMANTOWN RD., 38654 662.895.6525 OLIVEBRANCHCC.COM	P	18	6,496	71.2	122	71	\$\$
<b>OLIVE BRANCH TIMBER TRUSS GOLF COURSE</b> 9425 PLANTATION RD., 38654 662.895.3530 TIMBERTRUSSGOLF.COM	SP	18	6,773	72.6	125	72	\$\$
<b>OLIVE BRANCH WEDGEWOOD GOLF CLUB</b> 5206 TOURNAMENT DR., 38654 662.895.7490 WWCNGOLF.COM	SP	18	6,863	73.2	131	72	\$\$
<b>OXFORD THE COUNTRY CLUB OF OXFORD</b> 300 FAZIO DR., 38655 662.234.2866 THECOUNTRYCLUBOFOXFORD.COM	P	18	7,028	74.4	138	72	\$\$\$
<b>OXFORD THE OLE MISS GOLF COURSE</b> 147 GOLF CLUB DR., 38655 662.234.4816 THEOLEMISSGOLFCOURSE.COM	PU	18	7,035	73.3	125	72	\$\$
<b>PONTOTOC PONTOTOC COUNTRY CLUB</b> 333 FAIRWAY DR., 38863 662.489.1962 PONTOTOCCLUB.COM	SP	18	6,370	70.7	124	72	\$\$
<b>RIPLEY PINE HILL GOLF &amp; COUNTRY CLUB</b> 652 E. WALNUT ST., 38663 662.837.7863	P	9	3,011	35.1	138	36	\$\$
<b>SALTILLO NATCHEZ TRACE GOLF CLUB</b> 978 COUNTRY RD. 681, 38866 662.869.2166	SP	18	6,669	72.6	128	72	\$\$
<b>SALTILLO TUPELO NATIONAL GOLF CLUB (FORMERLY BIG OAKS G.C.)</b> 3481 BIG OAKS BLVD., 38866 662.844.8002 TUPELONATIONAL.COM	SP	18	6,817	73.1	124	72	\$\$
<b>SARDIS MALLARD POINTE AT JOHN W. KYLE STATE PARK</b> 3037 STATE PARK RD., 38666 662.487.2400 MPGOLFCOURSE.COM	PU	18	7,004	73.8	131	72	\$\$
<b>SENATOBIA BACK ACRES COUNTRY CLUB</b> 1013 COUNTRY CLUB DR., 38668 662.562.9838	P	18	6,511	72.0	127	72	\$\$
<b>SOUTHAVEN NORTH CREEK GOLF CLUB</b> 8770 NORTH CREEK BLVD., 38671 662.280.4653 NORTHCREEKGOLFCLUB.COM	SP	18	6,433	71.2	125	72	\$\$
<b>SOUTHAVEN SOUTHAVEN GOLF CENTER</b> 8925 SWINNEA RD., 38671 662.393.0370 SOUTHAVEN.ORG							
<b>TUPELO BEL AIR GOLF COURSE</b> 2107 COUNTRY CLUB RD., 38804 662.841.6446	PU	9	3,026	-	-	36	\$
<b>TUPELO TUPELO NATIONAL GOLF CLUB</b> 3481 BIG OAKS BLVD. 662.869.2166							
<b>TUPELO NATCHEZ TRACE GOLF COURSE</b> 978 CR 681 662.869.2166							

## PINES REGION

<b>ABERDEEN ABERDEEN GOLF &amp; COUNTRY CLUB</b> 300 COUNTRY CLUB LN., 39730 662.369.6251	P	9	3,008	34.4	121	36	\$\$
<b>AMORY THE OLD COURSE</b> 1728 HWY. 25 N, 38821 662.256.9454	PU	9	3,187	-	-	36	\$\$

COURSE STATISTICS ARE FROM THE BACK TEES. FEES INCLUDE GREEN FEES & CART.

COURSE TYPE: PU = PUBLIC SP = SEMI-PRIVATE M = MILITARY R = RESORT P = PRIVATE FEES: \$ = UNDER \$25 \$\$ = \$25 - \$49 \$\$\$ = \$50 - \$74 \$\$\$\$ = \$75 PLUS

VisitMississippi.org | 1.866.SEE MISS (733.6477)



# GOLF COURSES

COURSE TYPE  
HOLES  
YARDAGE  
RATING  
SLOPE  
PAR  
FEE

## PINES REGION

<b>AMORY RIVER BIRCH GOLF CLUB</b> 60007 BIRCHWOOD LN., 38821 662.256.3419 RIVERBIRCHGOLFCLUB.COM	SP	18	7,246	74.4	134	72	\$\$
<b>CHOCTAW DANCING RABBIT GOLF CLUB AZALEAS COURSE</b> ONE CHOCTAW TRAIL, 39350 601.663.0011 EXT. 2 DANCINGRABBITGOLF.COM	R	18	7,128	74.4	135	72	\$\$\$\$
<b>CHOCTAW DANCING RABBIT GOLF CLUB OAKS COURSE</b> ONE CHOCTAW TRAIL, 39350 601.663.0011 EXT. 2 DANCINGRABBITGOLF.COM	R	18	7,076	74.6	139	72	\$\$\$\$
<b>COLUMBUS ELM LAKE GOLF COURSE</b> 1609 TAYLOR THURSTON RD., 39701 662.329.8964 ELMLAKEGOLFCOURSE.COM	SP	18	6,913	73.4	125	72	\$\$
<b>COLUMBUS GREEN OAKS GOLF CLUB</b> 326 GREEN OAKS DR., 39705 662.328.3879 GREENOAKSGOLFCOURSE.COM	P	18	6,491	70.0	114	72	\$\$
<b>COLUMBUS LION HILLS GOLF CLUB</b> 2331 MILITARY RD., 39705 662.328.4837 EASTMS.EDU	PU	18	6,410	71.2	129	72	\$\$
<b>DECATUR DECATUR COUNTRY CLUB</b> 15627 HWY. 503, 39327 601.635.2077	P	9	2,939	33.6	113	35	\$
<b>EUPORA EUPORA COUNTRY CLUB</b> HWY. 82, 39744 662.258.6772 EUPORACOUNTRYCLUB.ORG	P	9	3,009	34.4	109	36	\$
<b>KOSCIUSKO REDBUD SPRINGS GOLF &amp; COUNTRY CLUB</b> 120 GOLF COURSE RD., 39090 662.289.5446	P	9	2,827	33.4	-	36	\$\$
<b>MERIDIAN BRIARWOOD GOLF CLUB</b> 308 BRIARWOOD DR., 39305 601.686.2848 BRIARWOODGOLFCCLUBMS.COM	SP	18	6,928	72.7	124	72	\$\$\$
<b>MERIDIAN LAKEVIEW GOLF COURSE</b> 2633 LAKEVIEW GOLF COURSE RD., 39311 601.693.3301 MERIDIANMS.ORG	PU	18	5,674	67.4	114	70	\$
<b>MERIDIAN NORTHWOOD COUNTRY CLUB</b> 4300 COUNTRY CLUB DR., 39305 601.483.5551 NORTHWOODCOUNTRYCLUB.ORG	P	18	6,330	70.9	129	71	\$\$\$\$
<b>PHILADELPHIA PHILADELPHIA COUNTRY CLUB</b> 109 COUNTRY CLUB DR., 39350 601.656.8512	P	18	6,431	70.8	119	72	\$\$
<b>QUITMAN QUITMAN COUNTRY CLUB</b> 662 HWY. 511, 39355 601.776.2582	P	18	6,268	70.6	118	72	\$\$
<b>STARKVILLE MISSISSIPPI STATE UNIVERSITY GOLF COURSE</b> 14279 HWY. 182 E, 39759 662.325.3028 GOLF.MSSTATE.EDU	PU	18	6,624	72.7	131	71	\$\$
<b>STARKVILLE STARKVILLE COUNTRY CLUB</b> 1800 S. MONTGOMERY ST., 39760 662.323.1733 STARKVILLECC.ORG	P	18	6,560	71.8	129	72	\$\$
<b>WEST POINT MOSSY OAK GOLF CLUB</b> ONE MOSSY OAK DR., 39773 662.524.1000 MOSSYOAKGOLF.COM	SP	18	7,212	74.5	135	72	\$\$\$\$
<b>WEST POINT OLD WAVERLY GOLF CLUB</b> ONE MAGNOLIA DR., 39773 662.494.8780 OLDWAVERLY.COM	P	18	7,000	74.0	140	72	\$\$\$\$
<b>WEST POINT WEST POINT COUNTRY CLUB</b> 1145 LAKESHORE DR., 39773 662.494.3535	P	9	3,011	70.0	113	35	\$\$
<b>WINONA WINONA COUNTRY CLUB</b> HWY. 407, 38967 662.283.4211	SP	9	2,901	34.6	117	36	\$\$

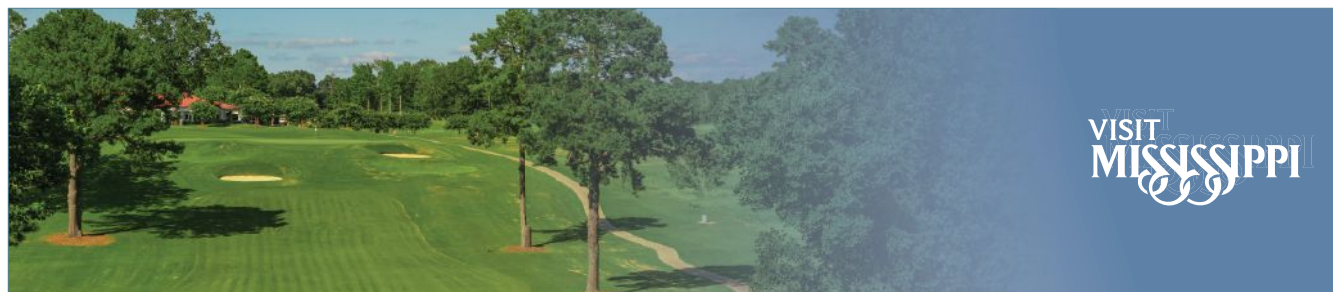

COURSE STATISTICS ARE FROM THE BACK TEES. FEES INCLUDE GREEN FEES & CART.

COURSE TYPE: PU = PUBLIC SP = SEMI-PRIVATE M = MILITARY R = RESORT P = PRIVATE FEES: \$ = UNDER \$25 \$\$ = \$25 - \$49 \$\$\$ = \$50 - \$74 \$\$\$\$ = \$75 PLUS

# CAMPGROUNDS & RV PARKS

## CAPITAL/RIVER REGION

<b>BRANDON</b> ALLEN'S CREEK RESORT » 601.502.3495 ALLENSCREEKRESORT.COM	<b>MONTICELLO</b> ATWOOD WATER PARK » 601.587.2711
<b>BRANDON</b> GOSHEN SPRINGS CAMPGROUND » 601.829.2751 THEREZ.MS.GOV	<b>MONTICELLO</b> LAKE MARY CRAWFORD CAMPGROUND » 601.587.7853 MDWFP.COM
<b>BRANDON</b> TIMBERLAKE CAMPGROUND » 601.992.9100 THEREZ.MS.GOV	<b>NATCHEZ</b> NATCHEZ STATE PARK & CAMPGROUND » 601.442.2658 MDWFP.COM
<b>BROOKHAVEN</b> LINCOLN CIVIC CENTER » 601.823.9064 GOLINCOLNMS.COM	<b>NATCHEZ</b> PLANTATION PARK » 601.442.5222 PLANTATIONRVPARK.COM
<b>BYRAM</b> SWINGING BRIDGE RV PARK » 601.502.1101	<b>PELAHATCHIE</b> YOGI BEAR'S JELLYSTONE PARK CAMPGROUND » 601.854.6621 JELLYSTONEMS.COM
<b>CANTON</b> MOVIE TOWN RV PARK » 601.859.7990 MOVIE TOWN RVPARK.COM	<b>PORT GIBSON</b> GRAND GULF MILITARY PARK CAMPGROUND » 601.437.5911 GRANDGULFPARK.MS.GOV
<b>CLINTON</b> SPRINGRIDGE MOBILE ESTATES & RV PARK » 601.924.0947 SPRINGRIDGEMHP.COM/RV-PARK	<b>PORT GIBSON</b> ROCKY SPRINGS CAMPGROUND » 662.680.4025 NPS.GOV/NATR
<b>D'LO</b> D'LO WATER PARK CAMPGROUND » 601.847.4310 DLOWATERPARK.COM	<b>TYLERTOWN</b> HIDDEN SPRINGS RV RESORT » 601.876.4151 AARVPARKS.COM/HIDDEN-SPRINGS/
<b>EDWARDS</b> ASKEW'S LANDING CAMPGROUND » 601.852.2331 ASKEWSLANDING.COM	<b>TYLERTOWN</b> PARADISE RANCH & RESORT » 601.810.8448 PARADISERANCHRV.COM
<b>FLORA</b> MISSISSIPPI PETRIFIED FOREST CAMPGROUND » 601.879.8189 MSPETRIFIEDFOREST.COM	<b>VICKSBURG</b> AMERISTAR CASINO RV PARK » 601.631.0402 AMERISTARVICKSBURG.COM
<b>FLORENCE</b> WENDY OAKS RV RESORT » 601.845.2267	<b>VICKSBURG</b> BATTLEFIELD CAMPGROUND » 601.636.2025
<b>GEORGETOWN</b> COPIAH CREEK CAMPING & RECREATION » 601.209.0727	<b>VICKSBURG</b> CHOTARD LANDING RESORT » 601.279.4282 CHOTARDLANDINGRESORT.NET
<b>GLOSTER</b> BRUSHY CREEK GUEST RANCH » 601.225.7777 BRUSHYCREEKRANCH.NET	<b>VICKSBURG</b> CLEAR CREEK CAMPGROUND » 601.638.9395
<b>JACKSON</b> LEFLEUR'S BLUFF STATE PARK & CAMPGROUND » 601.987.3923 MDWFP.COM	<b>VICKSBURG</b> MAGNOLIA RV PARK RESORT » 601.631.0388 MAGNOLIARVPARKRESORT.COM
<b>MAGEE</b> SIMPSON COUNTY LAKE CAMPGROUND » 601.849.4886 MDWFP.COM	<b>VICKSBURG</b> RIVERTOWN ROSE CAMPGROUND » 601.630.9995 RIVERTOWN-CAMPGROUND.COM
<b>MAGEE</b> SUNNY SOUTH RV PARK » 601.900.0366	<b>VICKSBURG</b> THE ROOST RV PARK » 601.218.7640
<b>MCCOMB</b> BOGUE CHITTO WATER PARK CAMPGROUND » 601.684.9568	<b>VICKSBURG</b> SUNSET VIEW RESORT » 601.279.4723
<b>MCCOMB</b> PERCY QUIN STATE PARK & CAMPGROUND » 601.684.3938 MDWFP.COM	<b>WESSON</b> LAKE LINCOLN STATE PARK & CAMPGROUND » 601.643.9044 MDWFP.COM
<b>MEADVILLE</b> CLEAR SPRINGS CAMPGROUND » 601.384.5876 FS.USDA.GOV	

## COASTAL REGION

<b>BAY ST. LOUIS</b> BAY HIDE AWAY RV PARK » 228.466.0959 BAYHIDEAWAY.COM	<b>COLUMBIA</b> COLUMBIA WATER PARK » 601.736.7382 MARIONCOUNTYMS.COM
<b>BAY ST. LOUIS</b> BAY MARINA & RV PARK » 228.466.4970 BAYMARINA.COM	<b>COLUMBIA</b> LAKE COLUMBIA CAMPGROUND » 601.736.1861 MDWFP.COM
<b>BAY ST. LOUIS</b> BAY ST. LOUIS RV PARK » 228.467.2080	<b>COLUMBIA</b> MIMOSA LANDING CAMPGROUND » 601.736.9700 MIMOSA-LANDING.COM
<b>BAY ST. LOUIS</b> HOLLYWOOD RV PARK » 866.758.2591 HOLLYWOODGULFCOAST.COM	<b>D'IBERVILLE</b> ALLURE RV PARK & STORAGE » 228.207.5189 ALLURERVPARKBILOXI.COM
<b>BAY ST. LOUIS</b> SHADY ACRES RV & COTTAGE COMMUNITY » 228.463.9670 SHADYACRES.US	<b>ESCATAWPA</b> RIVERBEND RESORT & CAMPGROUND » 228.475.2429 RIVERBENDPARKRESORT.COM
<b>BAY ST. LOUIS</b> SILVER SLIPPER RV PARK » 228.469.2777 SILVERSLIPPER-MS.COM	<b>GAUTIER</b> INDIAN POINT RV RESORT » 228.497.1011 INDIANPT.WEBBLY.COM
<b>BEAUMONT</b> LAKE PERRY CAMPGROUND » 601.784.6119 MDWFP.COM	<b>GAUTIER</b> SANTA MARIA RV PARK » 228.522.3009 SANTAMARIARVRESORT.COM
<b>BILOXI</b> BOOMTOWN CASINO RV PARK » 800.946.2442 BOOMTOWNBILOXI.COM	<b>GAUTIER</b> SHEPARD STATE PARK & CAMPGROUND » 228.497.2244 SHEPARDSTATEPARK.COM
<b>BILOXI</b> CAJUN RV PARK » 228.388.5590 CAJUNRVPARK.COM	<b>GAUTIER</b> SIOUX BAYOU LANDING RV RESORT » 228.497.2812 SIOUXBAYOULANDINGRV.COM
<b>BILOXI</b> FOX'S RV PARK & COMPLEX » 228.388.2149	<b>GULFPORT</b> BAY BERRY RV PARK » 228.328.4422
<b>BILOXI</b> GULF BEACH RV RESORT » 228.385.5555 GULFBEACHRVRESORT.COM	<b>GULFPORT</b> BAYWOOD CAMPGROUND & RV PARK » 228.896.4840 SOUTHERNRVPARKS.COM
<b>BILOXI</b> MAJESTIC OAKS RV RESORT » 228.436.4200 UNITEDRVRESORTS.COM	<b>GULFPORT</b> CAMPGROUNDS OF THE SOUTH » 228.539.2922 CAMPGROUNDSOFTHESOUTH.COM
<b>BILOXI</b> MAZALEA CAMPGROUND & RV PARK » 228.392.8575 SOUTHERNRVPARKS.COM	<b>GULFPORT</b> GULF HAVEN CAMPGROUND » 228.863.9096
<b>BILOXI</b> OAKLAWN RV PARK » 228.392.1233 OAKLAWNRVPARK.NET	<b>GULFPORT</b> HARRISON COUNTY RV PARK » 228.832.8620 GULFCOAST.ORG
<b>BILOXI</b> PARKER'S LANDING RV PARK » 228.392.7717 PARKERSLANDINGPARK.COM	<b>GULFPORT</b> SHIELDS RV PARK—MCBC GULFPORT BASE » 228.871.5435
<b>BILOXI</b> SOUTHERN COMFORT CAMPING RESORT » 228.432.1700 SOUTHERNCOMFORTCAMPINGRESORT.COM	<b>GULFPORT</b> SOUTHERN OAKS MOBILE HOME & RV COMMUNITY » 228.832.5528
<b>BROOKLYN</b> BIG CREEK LANDING » 601.528.6160 FS.USDA.GOV	<b>HATTIESBURG</b> FORREST COUNTY MULTI PURPOSE CENTER » 601.583.7500
<b>BROOKLYN</b> CYPRESS CREEK PRIMITIVE CAMPGROUND » 601.528.6160 FS.USDA.GOV	<b>HATTIESBURG</b> OKATOMA RESORT & RV PARK » 601.520.6631 OKATOMARESORT.COM
<b>BROOKLYN</b> JANICE LANDING PRIMITIVE CAMPGROUND » 601.528.6160 FS.USDA.GOV	<b>HATTIESBURG</b> PAUL B. JOHNSON STATE PARK & CAMPGROUND » 601.582.7721 MDWFP.COM
<b>BROOKLYN</b> MOODY'S LANDING PRIMITIVE CAMPGROUND » 601.528.6160 FS.USDA.GOV	<b>HATTIESBURG</b> SHADY COVE RV PARK » 228.234.4435
<b>CARRIERE</b> CLEARWATER RV PARK & CAMPGROUND » 601.749.8142 CLEARWATERRV.ORG	<b>KILN</b> MCLEOD WATER PARK CAMPGROUND » 228.467.1894
<b>COLLINS</b> LAKE MIKE CONNER CAMPGROUND » 601.765.4024 MDWFP.COM	<b>KILN</b> SOUTH MISSISSIPPI OFF ROAD & RV PARK » 601.351.9712 SOUTHMSOFFROAD.COM
<b>COLLINS</b> PINE HILL RV PARK » 601.765.0800	<b>LAUREL</b> LAKE BOGUE HOMA CAMPGROUND » 601.425.2148 MDWFP.COM



# CAMPGROUNDS & RV PARKS

<b>LAUREL</b> LONGLEAF HORSE TRAIL & CAMPGROUND » 601.428.0594 FS.USDA.GOV	<b>PRENTISS</b> LAKE JEFF DAVIS CAMPGROUND » 601.792.8225 MDWFP.COM
<b>LAUREL</b> SLEEPY HOLLOW RV PARK » 601.426.6444 RVPARKLAUREL.COM	<b>RICHTON</b> TURKEY FORK RECREATION AREA & CAMPGROUND » 601.428.0594
<b>LONG BEACH</b> MAGIC RIVER CAMPGROUND » 228.452.4405 MAGICRIVERCAMPGROUND.COM	<b>SAUCIER</b> AIREY LAKE PRIMITIVE CAMPGROUND » 601.528.6160 FS.USDA.GOV
<b>LUMBERTON</b> LITTLE BLACK CREEK WATER PARK CAMPGROUND » 601.794.2957 LBCCAMPGROUND.COM	<b>SAUCIER</b> BIG FOOT HORSE CAMP PRIMITIVE CAMPGROUND » 601.528.6160 FS.USDA.GOV
<b>MOSS POINT</b> COLD SPRINGS MARINA & RV PARK » 228.990.8733 COLDSRINGSMARINA.COM	<b>SAUCIER</b> COUNTRY SIDE RV PARK » 228.539.0807
<b>MOSS POINT</b> PRESLEY'S OUTING » 228.219.8816 PRESLEYSOUTING.COM	<b>SAUCIER</b> DABBS WOODLAND FARM RV PARK & CAMPGROUND » 228.669.0029 DABBSFARM.COM
<b>MOUNT OLIVE</b> DRY CREEK WATERPARK CAMPGROUND » 601.797.4617 PHWD.NET	<b>SAUCIER</b> LAKE VIEW RV RESORT » 228.234.4915
<b>OCEAN SPRINGS</b> CAMP JOURNEY'S END RV PARK » 228.875.2100 CAMPJOURNEYSENDRV.PARK.COM	<b>SAUCIER</b> P.O.W. CAMP PRIMITIVE CAMPGROUND » 601.528.6160 FS.USDA.GOV
<b>OCEAN SPRINGS</b> DAVIS BAYOU CAMPGROUND » 228.875.3962 RECREATION.GOV	<b>SEMINARY</b> OKATOMA OUTDOOR POST » 601.722.4297 OKATOMA.COM
<b>PASS CHRISTIAN</b> FLEA MARKET AT MENGE » 228.452.0590 FLEAMARKETATMENGE.COM/RV-PARK	<b>SEMINARY</b> SEMINARY CANOE RENTAL » 601.722.4301 SEMINARYCANOERENTAL.COM
<b>PASS CHRISTIAN</b> PASS CHRISTIAN RV PARK & CAMPGROUND » 228.452.7000 PASSRV.PARK.COM	<b>SOSO</b> BIG CREEK WATER PARK » 601.763.8555 PHWD.NET
<b>PERKINSTON</b> DIAMOND LAKE RV PARK » 601.234.5253 DIAMONDLAKERV.PARK.NET	<b>VANCLEAVE</b> BLUFF CREEK CAMPGROUND » 228.826.3958
<b>PERKINSTON</b> PERK BEACH RV PARK & CAMPGROUND » 228.234.4917	<b>WAVELAND</b> BUCCANNEER STATE PARK » 228.467.3822 MDWFP.COM
<b>PERKINSTON</b> RED CREEK CAMPGROUND » 601.928.2644	<b>WAYNESBORO</b> MAYNOR CREEK WATER PARK CAMPGROUND » 601.735.4365 PHWD.NET
<b>PICAYUNE</b> SUN ROAMERS RV RESORT » 601.798.5818 SUNROAMERS.COM	<b>WIGGINS</b> FAIRLEY BRIDGE LANDING PRIMITIVE CAMPGROUND » 601.528.6160
<b>PICAYUNE</b> WALKIAH BLUFF CAMPGROUND » 601.403.2300	<b>WIGGINS</b> FLINT CREEK WATER PARK CAMPGROUND » 601.928.3051 PHWD.NET
<b>POPLARVILLE</b> HAAS-CIENDA RANCH & RV PARK » 601.795.2747	<b>WIGGINS</b> LAKE-A-WAY CAMPGROUND & RV PARK » 601.928.4086

## DELTA REGION

<b>CHATHAM</b> BAIT-N-THANGS/SOUTHERN STAR RV PARK » 662.827.2666 BAITNTHANGS.COM	<b>ROLLING FORK</b> BARGE LAKE RECREATION & CAMPGROUND » 662.873.6256
<b>CHATHAM</b> ROY'S STORE, CABINS & CAMPGROUND » 662.827.2588 ROYSCABINS.NET	<b>ROLLING FORK</b> BLUE LAKE RECREATION & CAMPGROUND » 662.873.6256
<b>CLARKSDALE</b> COAHOMA COUNTY EXPO CENTER » 662.627.1105 VISITCLARKSDALE.COM	<b>ROLLING FORK</b> LITTLE SUNFLOWER RIVER RECREATION & CAMPGROUND » 662.873.6256 FS.USDA.GOV
<b>CLEVELAND</b> BOLIVAR COUNTY EXPO CENTER » 662.846.5877	<b>TUNICA</b> BORDEAUX POINT RV PARK » 662.357.8521 BORDEAUXRV.PARK.COM
<b>DURANT</b> HOLMES COUNTY STATE PARK CAMPGROUND » 662.653.3351 MDWFP.COM	<b>TUNICA</b> TUNICA ARENA & EXPOSITION CENTER » 662.363.3299
<b>ENID</b> CHICKASAW HILL CAMPGROUND » 662.563.4571 RECREATION.GOV	<b>TUNICA RESORTS</b> HOLLYWOOD CASINO RV PARK » 662.357.7700 HOLLYWOODCASINOTUNICA.COM
<b>ENID</b> PERSIMMON HILL CAMPGROUND » 662.563.4571 RECREATION.GOV	<b>TUNICA RESORTS</b> SAM'S TOWN TUNICA » 662.363.0711 SAMSTOWNTUNICA.COM
<b>ENID</b> WALLACE CREEK CAMPGROUND » 662.563.4571 RECREATION.GOV	<b>VAIDEN</b> VAIDEN CAMPGROUND » 662.464.5256
<b>ENID</b> WATER VALLEY LANDING CAMPGROUND » 662.563.4571 RECREATION.GOV	<b>YAZOO CITY</b> ADAMS/HARRIS RV PARK » 662.571.7937   662.751.8886
<b>GREENVILLE</b> WARFIELD POINT PARK CAMPGROUND » 662.820.8630 WARFIELDPOINTPARK.COM	<b>YAZOO CITY</b> DC RV PARK » 662.571.1230
<b>GREENVILLE</b> WASHINGTON COUNTY CONVENTION CENTER » 662.332.0488 WASHINGTONCOUNTYCC.COM	<b>YAZOO CITY</b> PERRY FARMS » 662.571.3672 HUNTPERRYFARMS.NET
<b>HOLLANDALE</b> LEROY PERCY STATE PARK & CAMPGROUND » 662.827.5436 MDWFP.COM	<b>YAZOO CITY</b> PETERMAN RV PARK » 601.506.0984
<b>LELAND</b> DELTA VILLAGE RV PARK » 662.378.3691 DELTAVILLAGE.NET	<b>YAZOO CITY</b> PINEY CREEK RV PARK » 662.571.5480 PINEYCREEKRV.PARK.COM
<b>LULA</b> ISLE OF CAPRI CASINO RV PARK » 601.241.1626 ISLEOFCAPRILULA.COM	<b>YAZOO CITY</b> THOMAS AUTO GLASS RV SPACES » 662.746.8001 VISITYAZOO.ORG

## HILLS REGION

<b>BATESVILLE</b> BATESVILLE CIVIC CENTER RV PARK » 662.563.1392 BATESVILLECIVICCENTER-MS.COM	<b>GRENADA</b> FROG HOLLOW CAMPGROUND & RV PARK » 662.226.9042 FROGHOLLOWMS.COM
<b>BELDEN</b> TRACE STATE PARK CAMPGROUND » 662.489.2958 MDWFP.COM	<b>GRENADA</b> GUM'S CROSSING CAMPGROUND » 662.226.5911
<b>BYHALIA</b> TRAVELERS CAMPER PARK » 662.838.2912 TRAVELERSCAMPERPARK.COM	<b>GRENADA</b> HUGH WHITE STATE PARK & CAMPGROUND » 662.226.4934 MDWFP.COM
<b>COLDWATER</b> MEMPHIS SOUTH RV PARK & CAMPGROUND » 662.622.0056 MEMPHISSOUTH.RV.COM	<b>GRENADA</b> MALMAISON WILDLIFE MANAGEMENT AREA » 662.453.5409 MDWFP.COM
<b>CORINTH</b> CORINTH RV PARK » 662.287.8223	<b>GRENADA</b> NORTH ABUTMENT CAMPGROUND » 662.226.5911 RECREATION.GOV
<b>CORINTH</b> CROSS CITY RV PARK » 662.415.0901	<b>GRENADA</b> NORTH GRAYSPOINT CAMPGROUND » 662.226.5911 RECREATION.GOV
<b>FULTON</b> BARNYARD MUDBOGGERS OFF-ROAD PARK » 662.862.5525 BMBOFFROAD.COM	<b>HERNANDO</b> DUB PATTON RECREATION AREA » 662.562.6261 RECREATION.GOV
<b>FULTON</b> MURPHREE'S WATERFRONT CAMPING » 662.585.3058	<b>HERNANDO</b> HERNANDO POINT CAMPGROUND » 662.562.6261 RECREATION.GOV
<b>FULTON</b> WHITTEN PARK CAMPGROUND » 662.862.7070 RECREATION.GOV	<b>HERNANDO</b> SOUTH ABUTMENT RECREATION AREA » 662.562.6261 RECREATION.GOV
<b>GLEN</b> LITTLE CREEK RANCH CAMPGROUND » 662.808.9107	<b>HOLLY SPRINGS</b> CHEWALLA LAKE RECREATION & CAMPGROUND » 662.236.6550 RECREATION.GOV
<b>GRENADA</b> CARVER POINT » 662.628.6799 STATEPARKS.COM	<b>HOLLY SPRINGS</b> WALL DOXEY STATE PARK » 662.252.4231 MDWFP.COM

## CAMPGROUNDS & RV PARKS

**HORN LAKE** MEMPHIS JELLYSTONE PARK CAMP-RESORT » 662.280.8282 MEMPHISJELLYSTONE.COM

**IUKA** EASTPORT MARINA » 662.423.6972 EPMARINA.COM

**IUKA** GOAT ISLAND RV PARK & CAMPGROUND » 662.423.1104

**IUKA** J.P. COLEMAN STATE PARK » 662.423.6515 MDWFP.COM

**IUKA** MILL CREEK MARINA » 662.423.9801

**NEW ALBANY** NEW ALBANY SPORTS PLEX » 662.534.1006

**NEW ALBANY** UNION COUNTY FAIRGROUNDS » 662.534.1916

**NEW SITE** PINEY GROVE CAMPGROUND » 662.728.1134 RECREATION.GOV

**OAKLAND** GEORGE P. COSSAR STATE PARK » 662.623.7356 MDWFP.COM

**OXFORD** PUSKUS LAKE RECREATION & CAMPGROUND » 662.236.6550 FS.USDA.GOV

**OXFORD** REBEL RV PARK » 662.380.0997 REBELRV.PARK.COM

**PONTOTOC** HOWARD STAFFORD PARK » 662.489.5792

**RIPLEY** TIPPAN COUNTY LAKE » 662.837.9850 MDWFP.COM

**SALTILLO** LAKE LAMAR BRUCE » 662.869.2009 MDWFP.COM

**SARDIS** CLEAR CREEK CAMPGROUND » 662.563.4531 RECREATION.GOV

**SARDIS** HURRICANE LANDING » 662.563.4531

**SARDIS** JOHN W. KYLE STATE PARK » 662.487.1345 MDWFP.COM

**SARDIS** SARDIS LAKE FIELD OFFICE CAMPGROUND » 662.563.4531 MVK.USACE.ARMY.MIL

**SHANNON** NATCHEZ TRACE RV PARK » 662.767.8609 NATCHEZTRACERV.PARK.COM

**SOUTHAVEN** EZ DAZE RV PARK » 662.342.7720 EZDAZERV.PARK.COM

**SOUTHAVEN** SOUTHAVEN RV PARK » 662.393.8585 SOUTHAVENRV.PARK.COM

**TISHOMINGO** KIDDY FIELDS CAMPSITE » 662.279.5699

**TISHOMINGO** TISHOMINGO STATE PARK » 662.438.6914 MDWFP.COM

**TUPELO** CAMPGROUND AT BARNES CROSSING » 662.844.6063 CGBARNESCROSSING.COM

**TUPELO** ELVIS PRESLEY LAKE » 662.620.6314 MDWFP.COM

**TUPELO** TOMBIGBEE STATE PARK » 662.842.7669 MDWFP.COM

**TUPELO** TRACE STATE PARK » 662.489.2958 MDWFP.COM

## PINES REGION

**ABERDEEN** BLUE BLUFF CAMPGROUND & RECREATION AREA » 662.369.2832 RECREATION.GOV

**ABERDEEN** LAKE MONROE » 662.256.9637 MDWFP.COM

**ACKERMAN** CHOCTAW LAKE CAMPGROUND » 662.285.3264 FS.USDA.GOV

**ACKERMAN** DAVIS LAKE CAMPGROUND » 662.285.3264 FS.USDA.GOV

**ACKERMAN** JEFF BUSBY NATIONAL PARK PRIMITIVE CAMPGROUND » 800.305.7417 NPS.GOV

**ACKERMAN** TOMBIGBEE NATIONAL FOREST » 662.285.3264 FORESTCAMPING.COM

**CHUNKY** CHUNKY RIVER RECREATION » 601.480.3045 CHUNKYRIVERRECREATION.COM

**COLLINSVILLE** TWILTLEY BRANCH CAMPGROUND » 601.626.8068 RECREATION.GOV

**COLUMBUS** BROWN'S RV PARK » 662.328.1976

**COLUMBUS** COUNTRY LIVING RV PARK » 662.242.0786 HIDDENCOVECAMP.COM

**COLUMBUS** DEWAYNE HAYES CAMPGROUND & RECREATION AREA » 662.434.6939 RECREATION.GOV

**COLUMBUS** HIDDEN COVE RV PARK » 662.242.0786 HIDDENCOVECAMP.COM

**COLUMBUS** ISLAND ROAD RV PARK » 662.549.2307 ISLANDROADRV.PARK.COM

**COLUMBUS** LAKE LOWNDES STATE PARK » 662.328.2110 MDWFP.COM

**COLUMBUS** PARKWOOD RV PARK » 662.386.3047 PARKWOODRV.PARK.COM

**COLUMBUS** TOMBIGBEE RIVER RV PARK » 662.328.8655 TOMBIGBEERIVERRV.PARK.COM

**DE KALB** KEMPER COUNTY LAKE » 601.743.5505 MDWFP.COM

**DECATUR** TURKEY CREEK WATER PARK CAMPGROUND » 601.635.3314 PHWD.NET

**ENTERPRISE** DUNN'S FALLS WATER PARK CAMPGROUND » 601.655.8550 PHWD.NET

**EUPORA** AMERICAN LEGION LAKE CAMPGROUND » 662.258.2140

**EUPORA** WHITE'S CREEK LAKE CAMPGROUND » 662.258.2291

**FOREST** MARATHON LAKE RECREATION & CAMPGROUND » 601.469.3811 RECREATION.GOV

**FOREST** SHOCKALOE TRAIL PRIMITIVE CAMPGROUND 1 » 601.469.3811

**FOREST** SHOCKALOE TRAIL PRIMITIVE CAMPGROUND 2 » 601.469.3811

**HOUSTON** STINKIN JIM'S HORSE CAMP » 662.542.4665

**KOSCIUSKO** LINDSAY'S RV PARK » 662.582.3598

**KOSCIUSKO** MALLARD'S LANDING » 601.946.7852 MALLARDSLANDINGRV.COM

**LENA** COAL BLUFF CAMPGROUND » 601.654.7726 THEREZ.MS.GOV

**LENA** LEAKE COUNTY WATER PARK CAMPGROUND » 601.654.9359 THEREZ.MS.GOV

**LENA** LOW HEAD DAM CAMPGROUND » 601.654.9359 THEREZ.MS.GOV

**LOUISVILLE** LAKE TIAK-O'KHATA RESORT » 662.773.7853 LTOK.COM

**LOUISVILLE** LEGION STATE PARK & CAMPGROUND » 662.773.8323 MDWFP.COM

**MERIDIAN** BENCHMARK COACH & RV PARK » 601.483.7999 BENCHMARKRV.NET

**MERIDIAN** BONITA LAKES RV PARK » 601.483.4330

**MERIDIAN** GIN CREEK CAMPGROUND AT OKATIBBEE LAKE » 601.626.8431 PHWD.NET

**MERIDIAN** MERIDIAN EAST/TOOMSUBA KOA CAMPGROUND » 800.562.4202 KOA.COM

**MERIDIAN** OKATIBBEE LAKE CAMPGROUNDS » 601.737.2370 PHWD.NET

**MIZE** PRENTISS WALKER LAKE » 601.733.2611 MDWFP.COM

**MORTON** ROOSEVELT STATE PARK » 601.732.6316 MDWFP.COM

**PHILADELPHIA** FROG LEVEL RV PARK » 601.650.0044 FROGLEVELRV.COM

**PHILADELPHIA** NESHOPA COUNTY COLISEUM CAMPGROUND » 601.656.3775

**PHILADELPHIA** NESHOPA COUNTY LAKE » 601.656.7376 MDWFP.COM

**QUITMAN** ARCHUSA CREEK WATER PARK & CAMPGROUND » 601.776.6956 PHWD.NET

**QUITMAN** CLARKCO STATE PARK » 601.776.6651 MDWFP.COM

**ROSE HILL** LAKE CLAUDE BENNETT » 601.727.3561 MDWFP.COM

**STARKVILLE** BELAIRE RV PARK » 662.312.4224 BELAIRRV.PARKSTARKVILLE.COM

**STARKVILLE** COUNTRY DOGS RV PARK » 662.617.0964 COUNTRYDOGRV.COM

**STARKVILLE** INDIAN MOUND CAMPGROUND » 662.312.0387 INDIANMOUNDCAMPGROUND.COM.WEEBLY.COM

**STARKVILLE** JOHN W. STARR MEMORIAL RV PARK » 662.325.4720

**STARKVILLE** STARKVILLE KOA » 662.324.0607 KOA.COM/CAMPGROUNDS/STARKVILLE

**STARKVILLE** MISSISSIPPI HORSE PARK RV PARK » 662.325.9350 MSHORSE.PARK.COM

**TOOMSUBA** LAKE TOM BAILEY » 601.632.4679 MDWFP.COM

**TOOMSUBA** MERIDIAN/TOOMSUBA KOA CAMPGROUND » 601.632.1684 KOA.COM/CAMPGROUNDS/MERIDIAN-EAST/

**WEST POINT** TOWN CREEK CAMPGROUND » 662.494.4885 RECREATION.GOV

**WINONA** MONTGOMERY COUNTY COLISEUM » 662.283.2009



# STATE PARKS

## MISSISSIPPI DEPARTMENT OF WILDLIFE, FISHERIES AND PARKS

601.432.2400 | 800.467.2757

		ATV TRAIL	BOAT LAUNCH	CABINS	CAMPGROUND LAUNDRY	CAMP STORE	CANOE RENTAL	DISC GOLF	EQUESTRIAN TRAIL	FISHING	GOLF	GOLF VILLAS	GROUP CAMP	MARINA	MINI GOLF	MOUNTAIN BIKE TRAIL	NATURE TRAIL/HIKING	PICNIC AREA/SHELTER	PLAYGROUND	PLAYING FIELDS	RV CAMPGROUND	SPLASH PAD	SWIMMING POOL	TENNIS	TENT CAMPGROUND	VISITOR/MEETING ROOMS	WATER SKIING
CAPITAL/ RIVER	JACKSON LEFLEUR'S BLUFF		●					●		●	●						●	●	●		●				●		
	MCCOMB PERCY QUIN		●	●						●	●	●	●	●			●	●	●		●		●	●	●	●	●
	NATCHEZ NATCHEZ		●	●	●			●		●							●	●	●		●				●		
	WESSON LAKE LINCOLN		●	●	●			●		●							●	●	●		●				●		●
	WOODVILLE CLARK CREEK																●	●									
COASTAL	GAUTIER SHEPARD		●					●		●							●	●	●	●	●				●		
	HATTIESBURG PAUL B. JOHNSON		●	●	●			●		●			●				●	●	●		●	●			●	●	●
	WAVELAND BUCCANEER				●	●		●		●							●	●	●		●		●		●		
DELTA	DURANT HOLMES COUNTY		●	●						●								●			●					●	●
	HOLLANDALE LEROY PERCY		●	●	●			●		●							●	●	●		●				●	●	
	ROSEDALE GREAT RIVER ROAD		●							●								●									
HILLS	BELDEN TRACE	●	●	●	●			●	●	●						●	●	●	●		●				●	●	●
	GRENADE HUGH WHITE		●	●				●		●	●							●	●		●					●	●
	HOLLY SPRINGS WALL DOXEY		●	●	●			●		●			●					●	●	●	●				●	●	
	IUKA J.P. COLEMAN		●	●	●					●			●	●				●	●	●	●		●		●	●	●
	OAKLAND GEORGE P. COSSAR		●	●	●			●		●				●				●	●	●	●					●	●
	SARDIS JOHN W. KYLE		●	●	●					●	●	●	●					●	●	●	●					●	●
	TISHOMINGO TISHOMINGO		●	●			●	●		●			●				●	●	●	●	●		●		●	●	
	TUPELO TOMBIGBEE		●	●	●			●		●			●			●	●	●	●	●	●				●	●	
PINES	COLUMBUS LAKE LOWNDES		●	●	●			●	●	●						●	●	●	●	●	●			●	●	●	●
	LOUISVILLE LEGION			●						●							●	●	●		●				●	●	
	MORTON ROOSEVELT		●	●	●			●		●			●				●	●	●	●	●		●	●	●	●	●
	QUITMAN CLARKCO		●	●	●	●		●		●							●	●	●	●	●	●		●	●	●	●
	WALNUT GROVE GOLDEN MEMORIAL		●							●							●	●	●								

### PAT HARRISON WATERWAY DISTRICT

These county- and city-operated campgrounds are included in the overall chart of Mississippi campgrounds and are designated as public campgrounds. » 800.748.9403

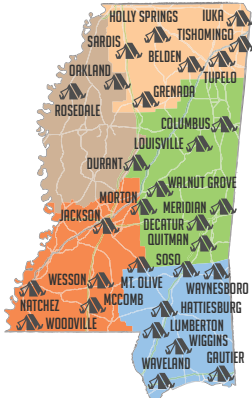

		BOATING	BOAT RENTAL	CABINS	CAMPING	FISHING	HIKING	LODGE HALL	PERSONAL WATERCRAFT	PICNICKING	PRIMITIVE AREA	RV AMPS (30/50)	SHELTER	WATER SKIING	SWIMMING	WATER SLIDE
COASTAL	LUMBERTON LITTLE BLACK CREEK WATER PARK » 601.794.2957	●	●	●	●	●	●	●		●	●	●	●			
	MOUNT OLIVE DRY CREEK WATER PARK » 601.797.4619	●			●	●	●			●	●	●	●			
	SOSO BIG CREEK WATER PARK » 601.763.8555	●	●	●	●	●	●		●	●	●	●	●		●	
	WAYNESBORO MAYNOR CREEK WATER PARK » 601.735.4365	●	●	●	●	●	●	●		●	●	●	●		●	●
	WIGGINS FLINT CREEK WATER PARK » 601.928.3051	●	●	●	●	●	●	●		●	●	●	●		●	●
PINES	DECATUR TURKEY CREEK WATER PARK » 601.635.3314	●	●	●	●	●	●	●		●	●	●	●		●	●
	ENTERPRISE DUNN'S FALLS WATER PARK » 601.665.8550			●	●	●	●			●	●					
	MERIDIAN OKATIBBEE WATER PARK » 601.737.2370	●		●	●	●	●			●	●	●	●		●	●
	QUITMAN ARCHUSA CREEK WATER PARK » 601.776.6956	●	●	●	●	●	●	●		●	●	●	●		●	●

For more information on Mississippi State Parks, visit [mdwfp.com](http://mdwfp.com).

For more information on Mississippi State Water Parks, visit [phwd.net](http://phwd.net).

# WILDLIFE MANAGEMENT AREAS & STATE LAKES

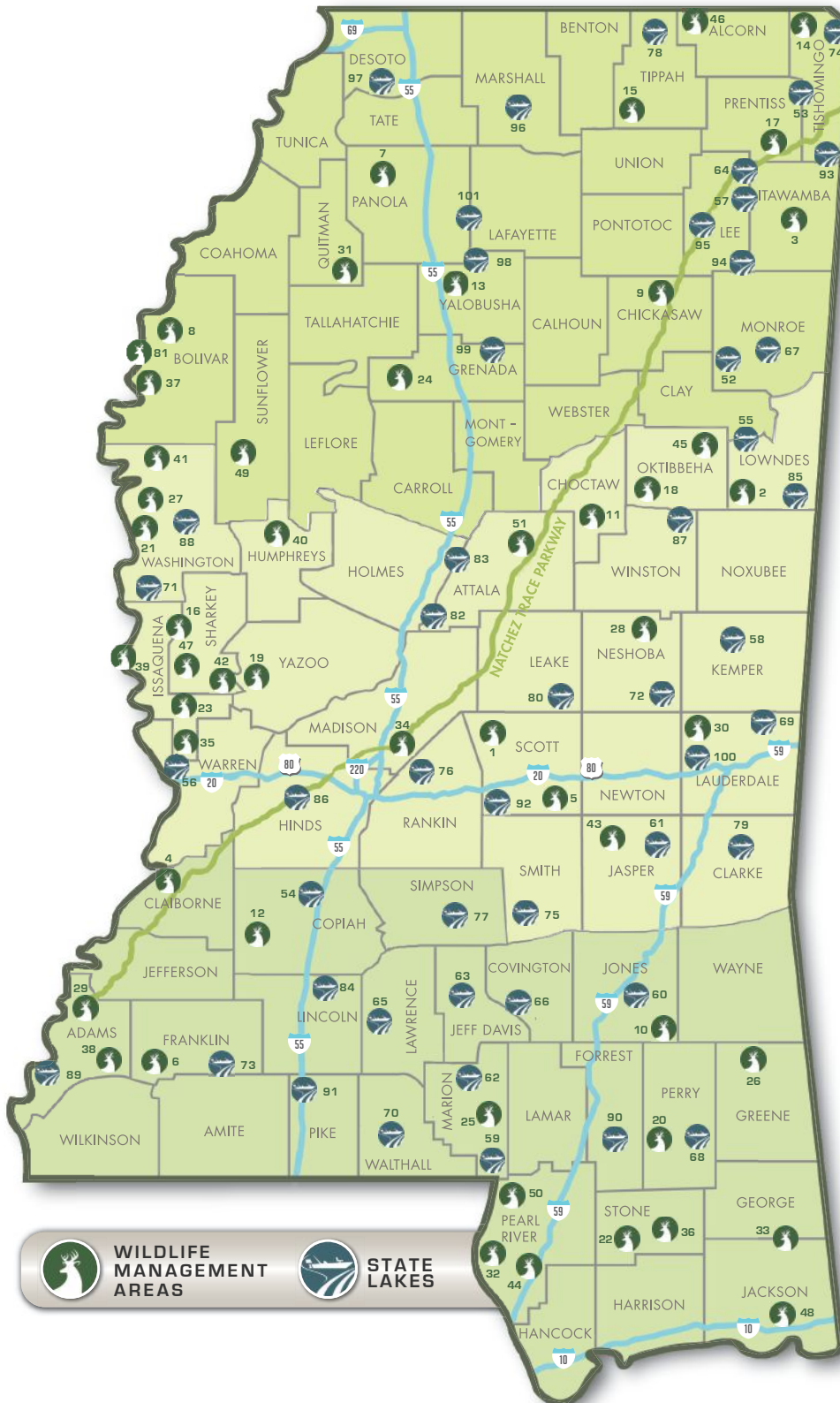

## WILDLIFE MANAGEMENT AREAS

1. BIENVILLE
2. BLACK PRAIRIE
3. CANAL SECTION
4. CANEMOUNT
5. CANEY CREEK
6. CASTON CREEK
7. CHARLES RAY NIX
8. CHARLIE CAPPS
9. CHICKASAW
10. CHICKASAWHAY
11. CHOCTAW
12. COPIAH COUNTY
13. COSSAR STATE PARK
14. DIVIDE SECTION
15. HELL CREEK
16. HOWARD MILLER
17. JOHN BELL WILLIAMS
18. JOHN W. STARR MEMORIAL FOREST
19. LAKE GEORGE
20. LEAF RIVER
21. LEROY PERCY
22. LITTLE BILOXI
23. MAHANNAH
24. MALMAISON
25. MARION COUNTY
26. MASON CREEK
27. MUSCADINE FARMS
28. NANIH WAIYA
29. NATCHEZ
30. OKATIBBEE
31. O'KEEFE
32. OLD RIVER
33. PASCAGOULA RIVER
34. PEARL RIVER
35. PHIL BRYANT
36. RED CREEK
37. RIVERFRONT
38. SANDY CREEK
39. SHIPLAND
40. SKY LAKE
41. STONEVILLE
42. SUNFLOWER
43. TALLAHALA
44. THEODORE A. MARS, JR.
45. TRIM CANE
46. TUSCUMBIA
47. TWIN OAKS
48. WARD BAYOU
49. WILLIAM C. (BILLY) DEVINEY
50. WOLF RIVER
51. YOCCANOOKANY

## MISSISSIPPI LAKES

52. ABERDEEN LAKE
53. BAY SPRINGS LAKE
54. CALLING PANTHER LAKE
55. COLUMBUS LAKE
56. EAGLE LAKE
57. ELVIS PRESLEY LAKE
58. KEMPER COUNTY LAKE
59. LAKE BILL WALLER
60. LAKE BOGUE HOMA
61. LAKE CLAUDE BENNETT
62. LAKE COLUMBIA
63. LAKE JEFF DAVIS
64. LAKE LAMAR BRUCE
65. LAKE MARY CRAWFORD
66. LAKE MIKE CONNER
67. LAKE MONROE
68. LAKE PERRY
69. LAKE TOM BAILEY
70. LAKE WALTHALL
71. LAKE WASHINGTON
72. NESHOPA COUNTY LAKE
73. OKHISSA LAKE
74. PICKWICK LAKE
75. PRENTISS WALKER LAKE
76. ROSS BARNETT RESERVOIR
77. SIMPSON COUNTY LAKE
78. TIPPACH COUNTY LAKE

## MISSISSIPPI STATE PARK LAKES

79. CLARKCO
80. GOLDEN MEMORIAL
81. GREAT RIVER ROAD
82. STATE PARK LAKE
83. HOLMES COUNTY (ENGLISH)
84. HOLMES COUNTY (ODUM)
85. LAKE LINCOLN
86. LEFLEUR'S BLUFF
87. LEGION
88. LEROY PERCY
89. NATCHEZ
90. PAUL B. JOHNSON
91. PERCY QUIN
92. ROOSEVELT
93. TISHOMINGO
94. TOMBIGBEE
95. TRACE
96. WALL DOXEY

## US ARMY CORPS OF ENGINEERS LAKES =

97. ARKABUTLA LAKE
98. ENID LAKE
99. GRENADA LAKE
100. OKATIBBEE LAKE
101. SARDIS LAKE

For more information on Mississippi's Wildlife Management Areas, State Lakes and State Park lakes, visit [mdwfp.com](http://mdwfp.com).  
For more information on US Army Corps of Engineers lakes, visit [corpslakes.us](http://corpslakes.us).



# COASTAL PRESERVES

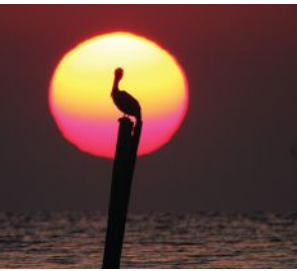

The Mississippi Department of Marine Resources' Coastal Preserves Program was developed in 1992 by authority of the Wetlands Protection Act. The program ensures the ecological health of Mississippi's coastal wetlands by acquiring, protecting and managing these sensitive ecosystems. Mississippi's Coastal Preserves program currently includes approximately 30,000 of the 72,000 acres of Mississippi's coastal wetlands.

	PARKING	RESTROOMS	TRAILS	FISHING	HUNTING	KIOSK	BEACHES	CAMPING*	LAND ACCESSIBLE	BOAT ACCESSIBLE
HANCOCK COUNTY MARSH COASTAL PRESERVE		●		●	●	●	●		●	●
GRAND BAYOU COASTAL PRESERVE					●				●	
BAYOU LACROIX COASTAL PRESERVE					●					●
JOURDAN RIVER COASTAL PRESERVE					●	●				●
WOLF RIVER COASTAL PRESERVE		●		●	●	●	●		●	●
BAYOU PORTAGE COASTAL PRESERVE					●				●	●
CAT ISLAND COASTAL PRESERVE					●			●	●	●
BILOXI RIVER COASTAL PRESERVE					●					●
DEER ISLAND COASTAL PRESERVE				●	●			●	●	●
OLD FORT BAYOU COASTAL PRESERVE		●		●	●		●		●	●
DAVIS BAYOU COASTAL PRESERVE		●		●	●				●	●
GRAVELINE BAYOU COASTAL PRESERVE					●				●	●
PASCAGOULA RIVER COASTAL PRESERVE		●		●	●	●	●	●	●	●
ROUND ISLAND COASTAL PRESERVE					●			●		●
GRAND BAY COASTAL PRESERVE		●	●	●	●		●		●	●

For more information on Coastal Preserves, visit [dmr.ms.gov](http://dmr.ms.gov).

# Buy. Catch. Eat.

**MISSISSIPPI IS ALWAYS COMMITTED TO PROVIDING HIGH-QUALITY SEAFOOD FRESH FROM THE GULF'S WATERS.**

Purchase fresh from the docks or at a local seafood market to get the superior taste and quality of Mississippi's seafood. Hook your catch on a chartered fishing trip for a gulf-to-table experience. Whether you're craving shrimp, oyster, blue crab or finfish, Mississippi has more than 80 restaurants serving genuine Gulf Fresh Seafood.



AMERICA'S SEAFOOD



ENHANCE PROTECT CONSERVE

**MSSEAFOOD.COM**



Picture the  
fun we have!

Antiques  
Collectibles  
Primitives  
Jewelry  
Glassware  
Clothing  
Furniture  
Home Decor  
...and more!



Famous open air  
fleamarket open every  
Saturday from 8am-5pm.  
Shops open 7 days a week.

3064 Hwy 80 East, Pearl MS 39208  
(601) 939-4131  
www.tradedaysllc.com



2022

# Calendar of Events

COME PLAY IN MISSISSIPPI



## MULTI-MONTH EVENT

### YEAR-ROUND | CORINTH

#### PICKIN' ON THE SQUARE

Old and young bluegrass performers take the stage on the courthouse square downtown each Thursday night.  
corinth.net

### FEBRUARY 17-MARCH 27

#### GULFPORT

#### GULF COAST WINTER CLASSICS HORSE SHOW

This six-week United States Equestrian Foundation AA Rated Hunter-Jumper event features approximately 1,000 horses exhibiting.  
228.832.3691  
gulfoastclassiccompany.com

### MARCH 12-APRIL 12 | NATCHEZ

#### NATCHEZ SPRING PILGRIMAGE

Natchez welcomes visitors to enjoy tours of the city's many historic homes and unique evening events.  
601.660.0683  
natchezpilgrimage.com

### MARCH 23-APRIL 16 | COLUMBUS

#### SPRING PILGRIMAGE

Enjoy historic home and garden tours with onsite culinary, art and music experiences.  
visitcolumbusms.org

### MARCH 30-APRIL 1 | OXFORD

#### OXFORD ANNUAL CONFERENCE FOR THE BOOK

Book worms will enjoy this three-day event with literary panels and readings from award winning authors.  
oxfordconferenceforthebook.com

### APRIL 29-MAY 1 | TUPELO

#### BLUE SUEDE CRUISE

Enjoy this annual weekend full of classic, antique and hot rod automobiles on display, as well as live music and great food.  
662.213.8873  
bluesc.com

### MAY 12 & OCTOBER 13 | CANTON

#### CANTON FLEA MARKET

This famous flea market attracts vendors from across the country who showcase unique items such as pottery, jewelry and arts & crafts.  
cantonsmfleamarket.com

### JULY-SEPTEMBER | NEW ALBANY

#### WILLIAM FAULKNER

#### LITERARY FESTIVAL

Celebrate Faulkner in his birth town, New Albany, during Faulkner Fest July through September. Lecture series begins in July and ends with an awards banquet and program for the winners of the Faulkner Literary Competition and the opening of the Faulkner and Folk Art Exhibit at the Union County Museum.  
662.534.0041  
williamfaulknerliterary.com

### SEPTEMBER 26-OCTOBER 24

#### NATCHEZ

#### GRAND FALL PILGRIMAGE

Natchez welcomes visitors to enjoy tours of the city's many historic homes and unique evening events.  
601.660.0683  
natchezpilgrimage.com

### SEPTEMBER 30-OCTOBER 1

#### TISHOMINGO COUNTY

#### TRASH & TREASURE ALONG THE TENN-TOM

This 50+ mile massive yard sale starts on Hwy. 25 north of Iuka and continues along and adjacent to the Tenn-Tom Waterway.  
662.423.0051  
tishomingofunhere.org

### NOVEMBER-DECEMBER | CANTON

#### FESTIVAL OF LIGHTS

The "City of Lights" comes alive each holiday season with attractions and events for all ages. From the interactive Christmas Village to old fashioned carousel rides, there's something for the whole family.  
cantontourism.com





**NOVEMBER 24-DECEMBER 31**

**TYLERTOWN**

**CHRISTMAS IN THE PARK**

Come see the beautiful lighted holiday display that covers 40 acres.

601.876.2680

[www.co.walthall.ms.us](http://www.co.walthall.ms.us)

**NOVEMBER 26-DECEMBER 25**

**NATCHEZ**

**CHRISTMAS IN NATCHEZ**

This month-long celebration starts with the lighting of a 34-ft. tree downtown, followed by special events and light displays throughout the month.

601.446.6345

[christmasinnatchez.org](http://christmasinnatchez.org)

**NOVEMBER 26-DECEMBER 30**

**SOUTHAVEN**

**21ST ANNUAL SOUTHERN LIGHTS**

Drive the 116-acre park with 500,000 twinkling lights while listening to synchronized FM radio Christmas music, including songs by the Trans-Siberian Orchestra.

662.280.2489

[southaven.org](http://southaven.org)

**JANUARY**

**JANUARY 28-30 | CLARKSDALE**

**CLARKSDALE FILM FESTIVAL**

Watch Mississippi connected and music related movies at local venues. This festival also includes live music, bus tours and workshops.

[clarksdalefilmfestival.com](http://clarksdalefilmfestival.com)

**FEBRUARY**

**FEBRUARY 11-19 | JACKSON**

**DIXIE NATIONAL LIVESTOCK SHOW & RODEO**

Livestock shows, equine events and agricultural showcases. Largest professional rodeo east of the Mississippi.

601.961.4000

[mdac.ms.gov](http://mdac.ms.gov)



**Eat, play, & explore** our hometown!

Scan the code below to use our trip planning app.



[www.visitjones.com](http://www.visitjones.com)

# OUR LIBRARY IS FULL OF ARTIFACTS



MISSISSIPPI STATE UNIVERSITY™  
UNIVERSITY LIBRARIES

**MITCHELL MEMORIAL LIBRARY  
MUSEUMS AND EXHIBITS  
MISSISSIPPI STATE UNIVERSITY**

[library.msstate.edu/museums](http://library.msstate.edu/museums)



**ULYSSES S. GRANT  
PRESIDENTIAL LIBRARY**



**THE FRANK AND VIRGINIA WILLIAMS  
COLLECTION OF LINCOLNIANA**



**CHARLES H. TEMPLETON  
MUSIC MUSEUM**



**THE JOHN GRISHAM ROOM**



**THE STENNIS-MONTGOMERY ROOM**



**SPECIAL COLLECTIONS**



**FEBRUARY 24-26 | STARKVILLE**  
**THE MAGNOLIA INDEPENDENT  
FILM FESTIVAL**

This film festival features works by both amateur and professional filmmakers.  
[magnoliafilmfest.com](http://magnoliafilmfest.com)

**FEBRUARY 26 | JACKSON**  
**MISSISSIPPI BLUES MARATHON**  
Challenge yourself in a musical marathon, half-marathon or the "Quarter Note" quarter marathon...even a 5k.  
504.454.6561  
[msbluesmarathon.events](http://msbluesmarathon.events)

## MARCH

**MARCH 4-6 | WINONA**  
**HILL FIRE**

Watch this folk life play based on real stories of real Southerners.  
662.310.0199  
[hillfire.org](http://hillfire.org)

**MARCH 23-27 | OXFORD**  
**OXFORD FILM FESTIVAL**

This annual festival celebrates the art of independent cinema and shows over 200 quality films from across the globe.  
[ox-film.com](http://ox-film.com)

**MARCH 26 | JACKSON**  
**HAL'S ST. PADDY'S PARADE & FESTIVAL**  
This fun loving, Irish-themed celebration includes a 5k, parade and music festival.  
601.984.1972  
[halsstpaddysparade.com](http://halsstpaddysparade.com)

## APRIL

**APRIL TBD | HERNANDO**  
**18TH ANNUAL MUDBUG BASH**  
Southern-styled outdoor fest filled with great food, including crawfish, or "mudbugs," libations, live music and a silent auction.  
662.328.5704  
[hernandoms.org](http://hernandoms.org)

**APRIL TBD | SOUTHAVEN**  
**41ST ANNUAL SPRINGFEST**  
Great carnival midway that includes children's rides, rides for adults, games and concessions and the State of Mississippi Barbecue Championship.  
662.890.7275  
[southaven.org](http://southaven.org)

**APRIL TBD | JACKSON**  
**NATUREFEST**  
Unleash your wild side at the Mississippi Museum of Science's annual event featuring live animals, vendors and exciting activities.  
[mdwfp.com](http://mdwfp.com)

**APRIL 1-3 | ABERDEEN**  
**ABERDEEN PILGRIMAGE**  
Enjoy tours of historic homes, carriage rides, cemetery tours and more.  
662.369.9440  
[aberdeenms.org](http://aberdeenms.org)

**APRIL 2-3 | PASS CHRISTIAN**  
**ART IN THE PASS**  
This annual fine arts & crafts festival features 100 artists from across the country showcasing fine arts, crafts, music, food and more.  
228.452.5969

**APRIL 2-3 | MERIDIAN**  
**MAKER FAIRE MERIDIAN**  
One of the region's largest "Show-and-Tell" events brings techies, crafters, educators, scientists, authors, artists and inventors together to share things they "make" with the community.  
601.693.9905  
[soulelivesteam.com](http://soulelivesteam.com)

**APRIL 2 | KOSCIUSKO**  
**PICKING 35**  
This 60-mile yard sale runs along Mississippi Hwy. 35 from Vaiden to Kosciusko to Carthage.  
662.289.2981  
[kapartnership.org](http://kapartnership.org)





**APRIL 9 | CLINTON**

**15TH ANNUAL**

**CATERPILLAR PARADE**

Main Street Clinton's Spring into Green Market features the Caterpillar Parade, 100 vendors, music and food along the brick streets.

601.924.5472

[mainstreetclintonms.com](http://mainstreetclintonms.com)

**APRIL 14-16 | STARKVILLE**

**SUPER BULLDOG WEEKEND**

The 36th annual spring homecoming tradition will include a three-game SEC baseball series, live music and an arts festival.

[msstate.edu](http://msstate.edu)

**APRIL 16 | POPLARVILLE**

**ANNUAL BLUEBERRY JUBILEE**

Downtown Poplarville welcomes thousands of visitors for this annual event featuring blueberry products, live entertainment and storytelling.

601.795.0578

[poplarvillechamber.org](http://poplarvillechamber.org)

**APRIL 22-23 | OXFORD**

**DOUBLE DECKER**

This annual festival features over 200 art and food vendors, and live musical performances by local and regional bands.

[doubledeckerfestival.com](http://doubledeckerfestival.com)

**APRIL 23 | CLEVELAND**

**CROSSTIE ART & JAZZ FESTIVAL**

Delta tradition is celebrated under the oaks of the Bolivar County Courthouse. This annual event features a juried fine arts show with hundreds of exhibitors.

[crosstiefestival.com](http://crosstiefestival.com)

**APRIL 23 | CLARKSDALE**

**JUKE JOINT FESTIVAL**

The annual Juke Joint Festival is "half blues festival, half small town fair" and all about the Delta in historic Clarksdale.

[jukejointfestival.com](http://jukejointfestival.com)

**APRIL 29 | WIGGINS**

**PINE HILL FESTIVAL**

Enjoy this celebration of Stone County's historical and cultural storytelling downtown at Blaylock Park.

601.928.5418

[stonecounty.com](http://stonecounty.com)

**APRIL 30 | KOSCIUSKO**

**NATCHEZ TRACE FESTIVAL**

A fun-filled festival in historic downtown Kosciusko with arts, crafts, food, music, a car show and a kids area.

662.289.2981

[kapartnership.org](http://kapartnership.org)

**MAY**

**MAY TBD | CLEVELAND**

**POUR MISSISSIPPI**

This annual craft beer festival showcases craft brews from across the state and beyond, live music and local food.

[visitclevelandms.com](http://visitclevelandms.com)

**MAY TBD | OCEAN SPRINGS**

**TASTE OF OCEAN SPRINGS**

An elegant evening to sip and savor an array of food and beverages served by a selection of local restaurants and nightlife venues.

228.875.4424

[oceanspringschamber.com](http://oceanspringschamber.com)

**MAY TBD | TUNICA**

**TUNICA RIVERGATE FESTIVAL**

This weekend festival is filled with art, music, contests and crawfish.

[tunicatravel.com](http://tunicatravel.com)

**MAY 1-31 | NATCHEZ**

**NATCHEZ FESTIVAL OF MUSIC**

A musical celebration with world-class music and live theater from internationally and nationally recognized performers, featuring everything from Broadway musicals, to jazz and blues.

601.807.4442

[natchezfestivalofmusic.com](http://natchezfestivalofmusic.com)

**IN THE MOOD FOR AN AFTERNOON STROLL?**

*We've got one for the ages.*

To learn more, visit [ClintonHistoricalTour.com](http://ClintonHistoricalTour.com)



**THE Key**  
TO A PERFECT  
GETAWAY

**VICKSBURG**  
*The Key to the South*

#VISITVICKSBURG

Facebook Twitter Instagram YouTube @VisitVicksburg  
VISITVICKSBURG.COM



**MAY 5 | VICKSBURG**

**RUN THRU HISTORY**

Choose from a 10k run, 5k walk or one-mile fun run through the Vicksburg National Military Park with living history presentations and an after party with live music.

601.638.1071

[runthruhistory.org](http://runthruhistory.org)

**MAY 6 | RIDGELAND**

**41ST ANNUAL PEPSI POPS**

Enjoy a night listening to the Mississippi Symphony Orchestra on the banks of the Barnett Reservoir. This picturesque evening is topped-off with a magnificent fireworks show.

[msorchestra.com](http://msorchestra.com)

**MAY 6-8 | RIDGELAND**

**ART, WINE & WHEELS**

Enjoy Santé South Wine Festival, Natchez Trace Century Ride and the Ridgeland Fine Arts Festival.

[artwineandwheels.com](http://artwineandwheels.com)

**MAY 6-8 | TUPELO**

**GUMTREE ART & WINE FESTIVAL**

Tupelo's annual celebration of visual and performing arts includes a wine festival with food pairing and other special events.

662.213.8992

[gumtreeartandwinefestival.com](http://gumtreeartandwinefestival.com)

**MAY 7 | LELAND**

**31ST ANNUAL CRAWFISH FESTIVAL**

This is the oldest running crawfish festival in Mississippi featuring live music and crawfish.

662.686.2687

**MAY 7 | COLLINS**

**33RD OKATOMA FESTIVAL**

Held in downtown Collins around the historic courthouse, this event features a 5k run/walk, a children's fun run, artisans, food vendors and quilt exhibit.

601.765.6012

[covingtonchamber.com](http://covingtonchamber.com)



**MAY 7 | RIDGELAND**

**NATCHEZ TRACE**

**CENTURY RIDE**

Bike your choice of 8, 25, 50, 62 or 100 miles along the Natchez Trace Parkway. This ride starts and ends in Ridgeland and offers an experience for riders of all ages and abilities.

[ridgelandsportsandevents.com](http://ridgelandsportsandevents.com)

**MAY 13-14 | MERIDIAN**

**THREEFOOT FESTIVAL**

An annual favorite is bigger and better than ever with contemporary artisans and craftsmen, live entertainment on multiple stages, a delightful children's corner and food booths.

601.693.2787

[meridianartscouncil.org](http://meridianartscouncil.org)

**MAY 20-21 | GRENADA**

**AFTERGLOW FILM FESTIVAL**

A mini SXSW featuring film, music, art, tech, gaming tournaments, virtual reality, workshops, writing and cosplay.

662.520.8173

[grenadaafterglow.com](http://grenadaafterglow.com)

**MAY 20-22 | BILOXI**

**BLESSING OF THE FLEET**

**& FAIS DO-DO**

Annual event with a Fais Do-Do festival at Point Cadet and blessing of the Fleet asking God for a bountiful and safe shrimping/boating season.

228.435.6339

**MAY 21 | HERNANDO**

**45TH ANNUAL A'FAIR**

**ARTS & CRAFT FESTIVAL**

This event features more than 200 vendors showcasing handcrafted pottery, paintings, photography, woodcraft, jewelry and food, as well as musical entertainment, 5k run and kids zone.

662.280.8875

[hernandooptimist.org](http://hernandooptimist.org)



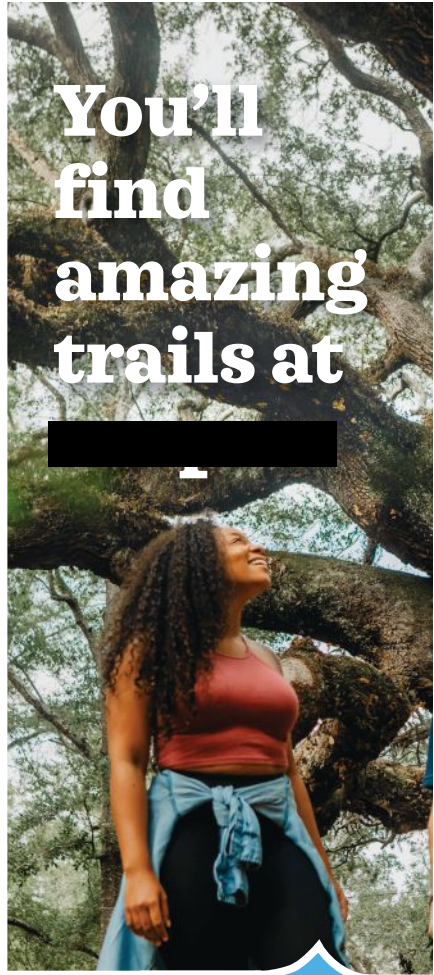

You'll find amazing trails at

**MAY 27-29 | WAVELAND ANNUAL ST. CLARE SEAFOOD FESTIVAL**

Enjoy a fantastic variety of foods and seafood, carnival rides, live music, crafts, silent auction, raffle and a classic car show.  
228.467.9275

**MAY 28 | VICKSBURG SYMPHONY AT SUNSET**

This free concert features the Mississippi Symphony Orchestra at the Vicksburg National Military Park.  
601.630.0583  
friendsofvicksburg.org

**MAY 29 | PASS CHRISTIAN JAZZ IN THE PASS**

Enjoy views of the Mississippi Sound while listening to live music.  
228.452.3315  
passmainstreet.com

**JUNE**

**JUNE TBD | OLIVE BRANCH 5TH ANNUAL MISSISSIPPI ALE HOUSE ALEIVERSARY**

Come celebrate with live music, brew competitions, giveaways and games.  
662.420.7538  
mississippialehouse.com

**JUNE TBD | JACKSON CATHEAD JAM**

Two-day music festival at Cathead Distillery featuring regional and national music acts and food.  
601.667.3038  
catheadjam.com

**JUNE TBD | HATTIESBURG FESTIVAL SOUTH**

Enjoy Mississippi's only multi-week, multi-genre festival, offering both free and ticketed events that showcase the area's rich, creative economy.  
festivalsouth.org

**JUNE TBD | LAUREL**

**LMRA BLUES BASH**  
Savor an evening of live blues music and barbecue on the front lawn of the Lauren Rogers Museum of Art.  
lmra.org

**JUNE TBD | OCEAN SPRINGS RED, WHITE & BLUEBERRY FESTIVAL**

Enjoy a patriotic celebration of locally-farmed blueberries, free recipes, free blueberry topped ice cream and live entertainment.  
228.875.4424  
oceanspringschamber.com

**JUNE TBD | BILOXI**

**SOUTH MISSISSIPPI SUMMER FAIR**  
A family-friendly, jam-packed event offering rides, live music, shows, contests and entertainment.  
800.726.2781  
mscoastcoliseum.com

**JUNE 3 | MERIDIAN**

**STATE GAMES OF MISSISSIPPI**  
Competition featuring over 5,000 athletes playing 37+ sports. Events held on multiple dates, in multiple locations. Opening ceremony, held on city hall lawn, features a parade of athletes, live music and fireworks display.  
800.482.0205  
stategamesofms.org

**JUNE 4 | TYLERTOWN**

**WALTHALL COUNTY DAIRY FESTIVAL**  
Celebrating its 45th year, this festival features a craft show, car show, hot air balloon rides and fun for the whole family. Free admission.  
601.876.2680  
dairyfest.net

**JUNE 8-12 | GRENADA**

**THUNDER ON WATER SAFE BOATING FESTIVAL**  
In its 30th year, this festival will feature a carnival, fireworks, car show, arts & crafts, barbecue contest and food vendors.  
662.226.2571  
thunderonwater.net

We could tell you where, but that would spoil the fun. See you on the Secret Coast.

coastal  
MISSISSIPPI  
*The Secret Coast*

Start exploring at  
**SecretCoast.com**



The **Mississippi Museum of Art** presents its permanent collection in a new ongoing exhibition of more than 170 works that illuminates and expands the boundaries of Mississippi's identity.

MADE POSSIBLE BY



NATIONAL ENDOWMENT FOR THE  
**Humanities**



MISSISSIPPI DEPARTMENT OF  
**MDAH**  
ARCHIVES & HISTORY



**Trustmark**



It's good to be **MISSISSIPPI**.

FEILD  
CO-OPERATIVE  
ASSOCIATION, INC.



**mac**  
MISSISSIPPI ARTS COMMISSION  
MISSISSIPPI.ORG

NATIONAL  
ENDOWMENT **the ARTS**  
arts.gov

VISIT  
**MISSISSIPPI**

**MISSISSIPPI MUSEUM OF ART**  
DOWNTOWN JACKSON • [MSMUSEUMART.ORG](http://MSMUSEUMART.ORG)

Gwendolyn A. Magee (1943-2011), *Our New Day Begun*, 2000. textile. Estate of Gwendolyn A. Magee, New Orleans, Louisiana.



**JUNE 8-12 | TUPELO**

**TUPELO ELVIS FESTIVAL**

Tupelo's annual celebration of its favorite native son includes live music, Elvis Tribute Artist competition, 5k race and living history demonstrations.

662.841.6598

[tupeloelvisfestival.com](http://tupeloelvisfestival.com)

**JUNE 17-19 | NATCHEZ**

**SOUL FOOD FUSION**

**FESTIVAL**

A culinary and cultural experience with traditional soul food cooking, historic folklore, cultural arts and music.

601.446.6345

[visitnatchez.org](http://visitnatchez.org)

**JUNE 18 | BENTONIA**

**BENTONIA BLUES**

**FESTIVAL**

This annual blues festival is held at the historic Blue Front Cafe and features food and merchandise vendors, RV and tent camping and live music.

[visityazoo.org](http://visityazoo.org)

**JULY**

**JULY TBD | BROOKHAVEN**

**BROOKSTOCK**

Enjoy the sounds of rock 'n' roll during this three-night event featuring musicians from all over the South.

601.833.1411

[visitbrookhavenms.com](http://visitbrookhavenms.com)

**JULY TBD | CANTON**

**MISSISSIPPI CHAMPIONSHIP**

**HOT AIR BALLOON**

**FESTIVAL**

This annual festival features hot air balloons, a fireworks extravaganza, colorful balloons of all shapes and sizes and entertainment.

[cantontourism.com](http://cantontourism.com)



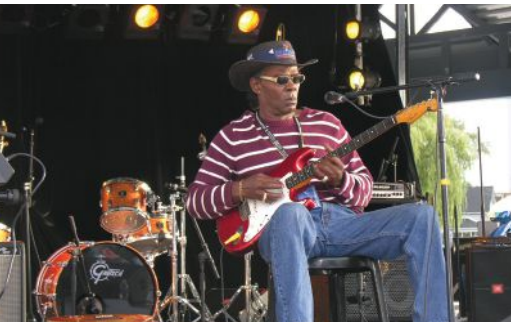

**JULY 1-4 | GULFPORT**  
**MISSISSIPPI DEEP SEA FISHING RODEO**

The Mississippi Deep Sea Fishing Rodeo features carnival rides, daily fish weigh-ins, arts & craft vendors and a fireworks display.  
228.697.4113  
mississippideepseafishingrodeo.com

**JULY 2 | COLUMBIA**  
**FREEDOM FEST**

Columbia gearheads cruise into downtown in cars, trucks and on bikes for this annual event that also includes shopping, food, music and fireworks.  
601.736.6385  
mcdp.info

**JULY 4 | BAY ST. LOUIS**  
**ANNUAL**  
**OUR LADY OF THE GULF**  
**"CRAB" FEST**

Annual festival featuring local food, live music, arts & crafts booths, rides, raffles and crab races. Food items include boiled crab and shrimp, po-boys, gumbo, crab stuffed potatoes and biscuits, burgers and hotdogs.  
228.467.6509

**JULY 4 | CORINTH**  
**JACINTO 4TH OF JULY FESTIVAL**  
The Jacinto 4th of July Festival is a free celebration held at the mid-1800s Jacinto courthouse, which is the background for arts & crafts, food, kids activities and political speeches.  
corinth.net

**JULY 9-10 | CORINTH**  
**SLUGBURGER FESTIVAL**  
Corinth's most unique festival is a two-day event that offers big name entertainment, a carnival, and of course, delicious and legendary slugburgers.  
662.287.1550  
corinth.net

**AUGUST**

**AUGUST TBD | SOUTHAVEN**  
**19TH ANNUAL TRI**  
**STATE BLUES FESTIVAL**

This great event showcases live performances by numerous blues musicians.  
662.470.2131  
landerscenter.com

**AUGUST 5-6 | WATER VALLEY**  
**WATERMELON CARNIVAL**  
Water Valley's annual celebration featuring fireworks, a car show, street dance, music and kids activities.  
watervalleychamber.com

**AUGUST 6 | GREENWOOD**  
**BIKES BLUES & BAYOUS**  
Join Mississippi's largest bike ride. Ride the flat, fast alluvial plain of the Mississippi Delta.  
662.453.9197  
visitgreenwood.com

**AUGUST 12-14 | CLARKSDALE**  
**SUNFLOWER BLUES FESTIVAL**  
One of the oldest festivals celebrating authentic blues music since 1988. This event is free to the public.  
sunflowerfest.org

**AUGUST 20 | JACKSON**  
**MISSISSIPPI BOOK FESTIVAL**  
"Mississippi's Literary Lawn Party" features visiting authors, panel discussions, book signings, booksellers, food trucks and family-friendly fun.  
769.717.2648  
msbookfestival.com

**AUGUST 26-27 | CLINTON**  
**RED BRICK ROADS**  
**MUSIC & ARTS FESTIVAL**  
Enjoy live music, art & crafts, food, home brews and talent competitions on the brick streets in Olde Towne Clinton.  
601.924.5912  
redbrickroads.com

*Save the Date!*

**MISSISSIPPI**  
**BOOK**  
**FESTIVAL**

August 20, 2022  
STATE CAPITOL

*Celebrating and highlighting  
the hottest new books  
and the storytellers behind them  
in a dynamic forum  
that is open to all!*

"It's a huge, sprawling book lover's paradise right in the heart of Mississippi."



— JOHN CALEB GREENN —  
AUTHOR, 2021 OFFICIAL PANELIST



WE SPEAK BOOK    

**MSBOOKFESTIVAL.COM**

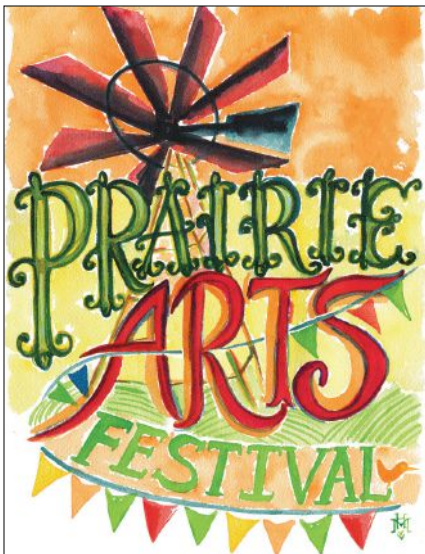

LABOR DAY WEEKEND  
SATURDAY, SEPTEMBER 3, 2022

DOWNTOWN WEST POINT, MS

44TH ANNUAL  
PRAIRIE ARTS FESTIVAL  
INCLUDES FINE ARTS, CRAFTS,  
DOWN-HOME SOUTHERN COOKING,  
LIVE MUSIC, KIDSTOWN  
AND MORE!

PRAIRIEARTSFESTIVAL.ORG  
662.494.5121



 PRAIRIE ARTS FESTIVAL



## SEPTEMBER

### SEPTEMBER TBD | BELMONT

#### BEAR CREEK FESTIVAL

Annual festival featuring a 5k, kids activities, food vendors, live music and car show.  
662.423.0051

### SEPTEMBER TBD | BILOXI

#### BILOXI SEAFOOD FESTIVAL

This celebration of seafood heritage features live entertainment, arts & crafts, kids' activities and the best seafood in Coastal Mississippi.  
228.435.6339

### SEPTEMBER TBD | IUKA

#### IUKA HERITAGE DAY

Celebrate the end of summer and Iuka's heritage at this 34th annual event with live music, food and children's activities.  
662.423.0051

### SEPTEMBER TBD | SOUTHAVEN

#### MID-SOUTH FAIR

Exciting carnival midway rides and games for adults and children, outdoor entertainment, petting zoo, contests and delicious fair food.  
662.280.9120  
landerscenter.com

### SEPTEMBER TBD | HOLLANDALE

#### SAM CHATHAM BLUES FESTIVAL

Visit the home town of renowned blues artist Sam Chatham and enjoy live music and barbecue in historic downtown Hollandale.  
800.467.3580  
hollandaleblues.com

### SEPTEMBER TBD | JACKSON

#### SANDERSON FARMS PGA CHAMPIONSHIP

An annual stop on the PGA Tour, this golf tournament features professional players and raises money for Century Club Charities.  
601.898.4653  
sandersonfarmshampionship.com

### SEPTEMBER 4 | WEST POINT

#### PRAIRIE ARTS FESTIVAL

Celebrate Labor Day weekend with this annual award winning arts & crafts festival in downtown West Point. This event features fine arts, crafts, Southern food, live music and children's activities.  
662.494.5121  
prairieartsfestival.org

### SEPTEMBER 9-10 | COLUMBUS

#### TENNESSEE WILLIAMS TRIBUTE

This annual tribute to America's most prolific playwright and Columbus' native son features plays, forums and exhibits.  
tennesseewilliamstribute.org

### SEPTEMBER 9-11 | HOLLY SPRINGS

#### HUMMINGBIRD MIGRATION & NATURE CELEBRATION

One of the Southeast's biggest nature festivals, featuring renowned guest speakers, guided nature walks, live animal shows, kids activity zone, arts & crafts vendors, and up-close views of ruby-throated hummingbirds.  
strawberry.audubon.org

### SEPTEMBER 14 | GREENVILLE

#### 45TH ANNUAL DELTA BLUES & HERITAGE FESTIVAL

Listen to some of the best live blues music at the oldest running blues festival in the country.  
662.335.3523  
deltabluesms.org

### SEPTEMBER 17 | GREENWOOD

#### 300 OAKS ROAD RACES

One of the oldest races in the state, and inspired by the original 300 oak trees that were planted along Grand Boulevard decades ago, this event offers fun for the whole family.  
662.453.9197  
visitgreenwood.com





**SEPTEMBER 17-19 | DIAMONDHEAD**  
ANNUAL DIAMONDHEAD  
ARTS & CRAFTS

Annual arts & crafts show featuring more than 150 arts, crafts, gift and food vendors.  
diamondhead.ms.gov

**SEPTEMBER 23-24 | NEW ALBANY**  
TALLAHATCHIE RIVERFEST

This festival begins on Friday with music on the Trailhead downtown. Saturday will have a street market including arts, food, crafts, kids activities, music throughout downtown and a pet parade. The evening concludes with national acts on the River Stage at Park Along the River.

662.534.1047  
visitnewalbany.com

**SEPTEMBER 24 | HERNANDO**  
19TH ANNUAL WATER TOWER FESTIVAL  
Enjoy arts & crafts vendors, a car show, food vendors, community stage, live music, barbecue contest and a kids zone.  
662.429.9055  
hernandoms.org

**SEPTEMBER 24 | BURNSVILLE**  
BURNSVILLE WATERWAY FESTIVAL  
30th Annual Burnsville Waterway Festival will feature craft and food vendors, a 5k and entertainment for the whole family.  
662.279.6738

**OCTOBER**

**OCTOBER TBD | PASCAGOULA**  
45TH ANNUAL ZONTA  
ARTS & CRAFT FESTIVAL  
Enjoy Pascagoula's premier arts & crafts show, featuring live entertainment, vendors and children's activities.  
zontapascagoula.com

**OCTOBER TBD | LELAND**  
HIGHWAY 61 BLUES FESTIVAL  
Enjoy this blues festival in historic downtown Leland.  
662.686.7383

**CULTIVATING**



**KNOWLEDGE**



**EXPERIENCES**

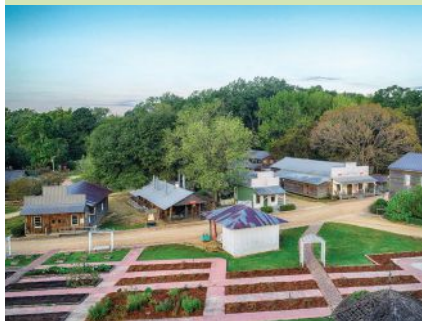

**MISSISSIPPI**



MSAGMUSEUM.ORG  
601.432.4500

WEEKDAYS  
9AM - 5PM  
SATURDAYS  
10AM - 1PM  
SUNDAYS  
CLOSED



**JACKSON HISTORY. TODAY.**

The Smith Robertson Museum and Cultural Center educates and enlightens the public about the roles of African Americans in Mississippi's and America's Civil Rights Movement.

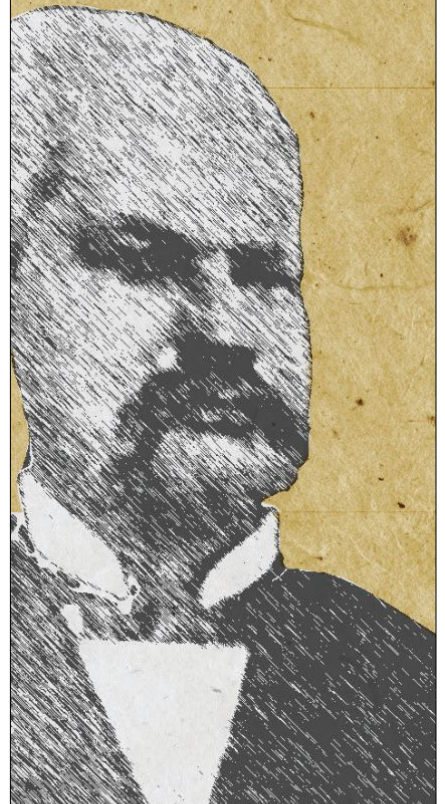

528 BLOOM STREET  
JACKSON, MS 39202  
(601)960-1457





*America's  
Largest  
Block Party*

Join us on the  
Mississippi Gulf Coast  
Oct. 2-9, 2022  
for the 26th Annual  
Cruisin' The Coast!

[www.cruisinthecoast.com](http://www.cruisinthecoast.com)  
1-228-385-3847



**OCTOBER TBD | JACKSON  
PARK AFTER DARK**

The Mississippi Children's Museum partners with the Mississippi Museum of Natural Science and the Mississippi Department of Wildlife, Fisheries and Parks to host Park after Dark. Create creepy-crawly arts and crafts or trick-or-treat through the museums.  
[mschildrensmuseum.org](http://mschildrensmuseum.org)

**OCTOBER TBD | RIDGELAND  
RENAISSANCE EURO FEST**

View exquisite European cars at the 14th annual event held at Renaissance at Colony Park.  
[euro-fest.net](http://euro-fest.net)

**OCTOBER | NATCHEZ  
Y'ALL MEANS ALL NATCHEZ**

This LGBTQ+-friendly festival celebrates the diversity of Natchez's community while raising funds for nonprofits, with the help of celebrity hosts.  
601.446.6345  
[yallmeansallnatchez.org](http://yallmeansallnatchez.org)

**OCTOBER 1 | VICKSBURG  
BRICKS & SPOKES**

Choose from 10, 30, 50 or 60-mile routes through downtown historic Vicksburg including the Vicksburg National Military Park and the Old Mississippi River Bridge.  
601.634.4527  
[downtownvicksburg.org](http://downtownvicksburg.org)

**OCTOBER 1 | COLUMBIA  
HERITAGE FESTIVAL**

Founded in 1964, this annual event is held in City Park and features arts & crafts, live music, a petting zoo and local art.  
601.731.3999

**OCTOBER 1 | LAUREL  
LOBLOLLY FESTIVAL**

Celebrate Laurel's heritage as a sawmill town with entertainment, arts & crafts, food and kids activities.  
[laurelmainstreet.com](http://laurelmainstreet.com)

**OCTOBER 1 | POPLARVILLE  
PUMPKIN PATCH**

Pick out your pumpkin and paint it at our tables. Judging for the best pumpkins with prizes awarded at the end of the event.  
601.795.0578  
[poplarvillechamber.org](http://poplarvillechamber.org)

**OCTOBER 4-9 | GULF COAST  
CRUISIN' THE COAST**

Three-day event with over 8,000 classic cars cruising along Hwy. 80 from Waveland to Pascagoula. Other festivities include a sock hop street party, contests, and 1950s and 1960s era entertainment at most venues and casinos.  
228.385.3847  
[cruisinthecoast.com](http://cruisinthecoast.com)

**OCTOBER 7-8 | ABERDEEN  
BUKKA WHITE  
BLUES FESTIVAL**

Enjoy non-stop blues music on the banks of the Tenn-Tom Waterway, barbecue and kids activities.  
662.369.9440  
[bukkawhitebluesfestival.com](http://bukkawhitebluesfestival.com)

**OCTOBER 7-8 | BROOKHAVEN  
OLE BROOK FESTIVAL**

This 47th annual festival will feature more than 200 craftsmen, food vendors, car show and live entertainment.  
601.833.1411  
[visitbrookhavenms.com](http://visitbrookhavenms.com)

**OCTOBER 7-8 | COLLINS  
PEANUT FESTIVAL AT  
MITCHELL FARMS**

Mitchell Farms offers fun for the whole family with farm tours, pumpkin patch, maze, entertainment, arts & crafts and food vendors.  
601.765.8609  
[mitchellfarms-ms.com](http://mitchellfarms-ms.com)





EAT



STAY



PLAY

DISCOVER MORE AT:  
VisitBrookhavenMS.com



**OCTOBER 8 | VICKSBURG**

**OVER THE RIVER RUN**

This five-mile run/walk and one-mile fun run goes over the Old Mississippi River Highway 80 Bridge, and is followed by an after party with live music.

601.631.2997  
southernculture.org

**OCTOBER 13-15 | CLARKSDALE**

**TENNESSEE WILLIAMS FESTIVAL**

Enjoy this fun and enriching event exploring America's greatest playwright in the town that influenced him during his childhood in Clarksdale.

deltawilliamsfestival.com

**OCTOBER 14-15 | GREENVILLE**

**11TH ANNUAL DELTA**

**HOT TAMALES FESTIVAL**

Greenville has been proclaimed "The Hot Tamale Capital of the World," and this three-day event celebrates with tamale makers, local and regional artists and musicians.

662.378.3121  
mainstreetgreenville.com

**OCTOBER 14-16 | NATCHEZ**

**NATCHEZ BALLOON FESTIVAL**

Hot air balloons fill the skies over the Mississippi River as live music fills the air.

601.442.2500  
natchezballoonfestival.com

**OCTOBER 21 | MAGEE**

**MAGEE CRAZY DAY FALL FESTIVAL**

This festival features arts & crafts, food, touch a truck, music, carnival, antique car show, 5k run and more activities.

601.849.2517  
mageechamberofcommerce.com

**OCTOBER 22 | GAUTIER**

**GAUTIER MULLET & MUSIC FESTIVAL**

Festival featuring handcrafted items, food, live entertainment and the famous mullet toss.

gautiermulletfestival.com

**OCTOBER 27-30 | CLARKSDALE**

**HAMBONE FESTIVAL**

Enjoy a great musical line up for Halloween Weekend in Clarksdale before and after Cruzn the Crossroads Car Show.

stanstreet.com/hambone-festival

**OCTOBER 28-29 | CLARKSDALE**

**CRUZN THE CROSSROADS**

**CAR & TRUCK SHOW**

A family fun day in Clarksdale with great music and fantastic cars.

visitclarksdale.com

**NOVEMBER**

**NOVEMBER TBD | PASCAGOULA**

**MISSISSIPPI GULF COAST**

**BLUES & HERITAGE**

**FESTIVAL**

The Mississippi Gulf Coast Blues and Heritage Festival offers fun for the whole family with live blues music, food vendors and arts & crafts.

msgulfcoastblues.com

**NOVEMBER 3-5 | JACKSON**

**MISTLETOE MARKETPLACE**

Kick off the holiday season with this annual three-day holiday shopping extravaganza featuring more than 100 merchants from across the nation. Presented by the Junior League of Jackson.

601.948.2357  
mistletoemarketplace.com

**NOVEMBER 4-5 | MERIDIAN**

**SOULE' LIVE STEAM**

**FESTIVAL**

Step back in time to the age of steam with live steam engines, rail engines and belt driven machinery.

601.693.9905  
soulelivesteam.com



**ULYSSES S. GRANT**  
PRESIDENTIAL LIBRARY

**MISSISSIPPI STATE UNIVERSITY**  
UNIVERSITY LIBRARIES

THE FRANK AND VIRGINIA WILLIAMS  
COLLECTION OF LINCOLNIANA  
GALLERY



Please visit  
[www.usgrantlibrary.org](http://www.usgrantlibrary.org)  
for hours and  
visitor information



**NOVEMBER 5-6 | OCEAN SPRINGS**

PETER ANDERSON

**ARTS & CRAFTS FESTIVAL**

The largest arts festival in Mississippi and the Gulf Coast, featuring artists, crafters and food vendors from all over the United States.

228.875.4424

[peterandersonfestival.com](http://peterandersonfestival.com)

**NOVEMBER 12 | CLINTON**

15TH ANNUAL

**OLDE TOWNE HOLIDAY**

The brick streets of Olde Towne will be filled with Christmas spirit along with 120 vendors, and choir and dance performances.

601.924.5472

[mainstreetclintonms.com](http://mainstreetclintonms.com)

**NOVEMBER 12 | SEMINARY**

SEMINARY

**FOUNDER'S DAY**

Enjoy a Veteran's Day celebration honoring United States military service men and women.

601.722.9426

**NOVEMBER TBD | COLUMBUS**

ARTS N' ANTIQUES

**SHOW & SALE**

Shop the finest in decorative arts and antiques at this annual event, featuring dealers and artists from Mississippi, Florida, Tennessee and Kentucky.

[visitcolumbusms.org](http://visitcolumbusms.org)

**DECEMBER**

**DECEMBER | OXFORD**

HOLLY JOLLY

Celebrate the holiday season in Oxford with ice skating, carriage rides, a holiday art market, visits with Santa and more.

[visitoxfordms.com](http://visitoxfordms.com)

**DECEMBER 1-31 | LELAND**

**CHRISTMAS ON DEER CREEK**

For over 50 years, Santa arrives for Christmas on Deer Creek in Leland on his sleigh just in time for the lighting of the tree and many floats.

662.686.2687

[lelandchamber.com](http://lelandchamber.com)

**DECEMBER 2-3 | JACKSON**

CHIMNEYVILLE

**ARTS FESTIVAL**

Discover an extraordinary selection of traditional and contemporary juried works created by artists from around the country.

601.856.7546

[craftsmensguildofms.org](http://craftsmensguildofms.org)

**DECEMBER 10-11 | COASTWIDE**

MISSISSIPPI GULF COAST

**MARATHON**

This marathon course features a fast, flat path along the coast from Pass Christian to Biloxi. The course is a Boston Qualifier route and offers unobstructed beach views and takes you past some of the coast's most historic and beautiful homes.

[mississippigulfoastmarathon.com](http://mississippigulfoastmarathon.com)

**DECEMBER 31 | JACKSON**

NOON YEAR'S EVE

Ignite your creativity and inspire your dreams for the year ahead with this festive celebration for all ages at the Mississippi Children's Museum.

[mschildrensmuseum.org](http://mschildrensmuseum.org)

THIS CALENDAR OF EVENTS IS A SAMPLING OF EVENTS HAPPENING IN MISSISSIPPI. PLEASE CALL OR CHECK WEBSITES TO CONFIRM DATES OF ALL EVENTS, AS SCHEDULING MAY CHANGE.





**OPENING  
DOORS  
to  
MISSISSIPPI'S  
DOWNTOWNS**

**MISSISSIPPI  
MAIN STREET  
ASSOCIATION**



The Mississippi Main Street Association is opening doors to Mississippi's Downtowns! Let our Main Street Communities be your roadmap to experience the best of Mississippi. Whether it's a day trip or a weekend getaway, you will experience authentic cuisine, eclectic boutiques, unique galleries, historic architecture, and local culture that is found only in the heart of Mississippi's Downtowns.

VISIT [MSMAINSTREET.COM](http://MSMAINSTREET.COM) FOR MORE INFORMATION AND EVENTS FROM OUR LOCAL MAIN STREET COMMUNITIES.





## MISSISSIPPI PETRIFIED FOREST

A FAMILY FAVORITE FOR OVER 50 YEARS

- ONLY 20 MINUTES FROM JACKSON
- MISSISSIPPI'S #1 NATIONAL NATURAL LANDMARK
- ONLY PETRIFIED FOREST EAST OF MISSISSIPPI RIVER
- NATURE TRAIL, MUSEUM AND UNIQUE GIFT SHOP
- WORLD CLASS MUSEUM COLLECTION OF MINERALS, FOSSILS, GEMSTONES AND PETRIFIED WOOD
- MANICURED PICNIC AREA WITH COVERED PAVILION
- RV AND TENT CAMPGROUND
- AAA RECOMMENDED TRAVEL ATTRACTION WITH HIGH RATINGS FROM TRIP ADVISOR AND GROUPON

A "NOT TO BE MISSED"  
FAMILY ACTIVITY



SEE ADDITIONAL IMAGES ON GOOGLE MAPS  
[HTTPS://WWW.GOOGLE.COM/MAPS/PLACE/MISSISSIPPI+PETRIFIED+FOREST](https://www.google.com/maps/place/Mississippi+Petrified+Forest)

**SAVE \$\$\$**  
ALL ADMISSIONS ONLY  
**\$5 EACH + TAX**  
WITH THIS COUPON



124 FOREST PARK ROAD | FLORA, MS 39071  
601.879.8189 | [WWW.MSPETRIFIEDFOREST.COM](http://WWW.MSPETRIFIEDFOREST.COM)

## BILL WALLER CRAFT CENTER

HOME OF



the CRAFTSMEN'S GUILD of MISSISSIPPI

RETAIL GALLERY • CLASSES • EXHIBITS • VISITOR INFO

950 Rice Road, Ridgeland • 601.856.7546 •

Natchez Trace Access from Brashears Stand Turnabout | [mcrafts.org](http://mcrafts.org)

Mississippi Industrial  
Heritage Museum  
at historic



**SELF-GUIDED TOURS**  
Take a trip back to the age of steam with a tour through America's last intact steam engine factory. See what it was like to work at the turn of the 20<sup>th</sup> century. A belt-driven machine shop, iron foundry, assembly shop and 1930s office give visitors a glimpse of how things were made in America.



SPECIAL EVENTS  
YEAR-ROUND



1808 4th Street in downtown  
Meridian, Mississippi  
[industrialheritagemuseum.com](http://industrialheritagemuseum.com)  
601-693-9905

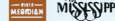

## ALL ROADS LEAD TO FUN!

**FAMILY FUN!**  
Premier Lanes is the LARGEST family entertainment center in North MS offering Bowling with SuperTouch LCD scoring, themed interactive games and YouToons! Test gaming skills in the Action Alley Arcade, Reward players via the Prize Palace, refuel at the Rowan Oak Cafe & refresh at The Grove Bar.  
At Premier Lanes, there is something for everyone from 2 to 102!

\*Ask About Our Daily Specials\*

CELEBRATE  
BIRTHDAYS  
WITH US!

GOT A GROUP,  
PARTY, OR EVENT?

STRIKE UP A  
CONVO FOR DETAILS!  
[salesoxford@premierlanes.com](mailto:salesoxford@premierlanes.com)

204 COMMONWEALTH BLVD :: HWY 7 @ SISK AVE  
NEXT TO MALCO OXFORD COMMONS CINEMA



- |   |   |
|---|---|
| DESOTO CINEMA GRILL<br>Southaven, MS<br>RESERVED LUXURY RECLINER SEATING      | TUPELO COMMONS CINEMA GRILL<br>Tupelo, MS<br>RESERVED LUXURY RECLINER SEATING |
| OLIVE BRANCH CINEMA GRILL<br>Olive Branch, MS                                 | OXFORD COMMONS CINEMA GRILL<br>Oxford, MS                                     |
| GRANDVIEW CINEMA & IMAX<br>Madison, MS<br>RESERVED LUXURY RECLINER SEATING    | OXFORD STUDIO CINEMA<br>Oxford, MS  |
| RENAISSANCE CINEMA GRILL<br>Ridgeland, MS<br>RESERVED LUXURY RECLINER SEATING | CORINTH CINEMA<br>Corinth, MS   |
|   | COLUMBUS CINEMA<br>Columbus, MS   |



VisitMississippi.org | 1.866.SEE MISS (733.6477)



# WINTERVILLE MOUNDS



DISCOVER AN ANCIENT WORLD  
IN THE MISSISSIPPI DELTA.

Grounds open daily dawn to dusk.  
wintervillemounds.com | 662-334-4684



Smithsonian  
*Affiliate*

**MDAH**  
MISSISSIPPI DEPARTMENT OF  
ARCHIVES & HISTORY

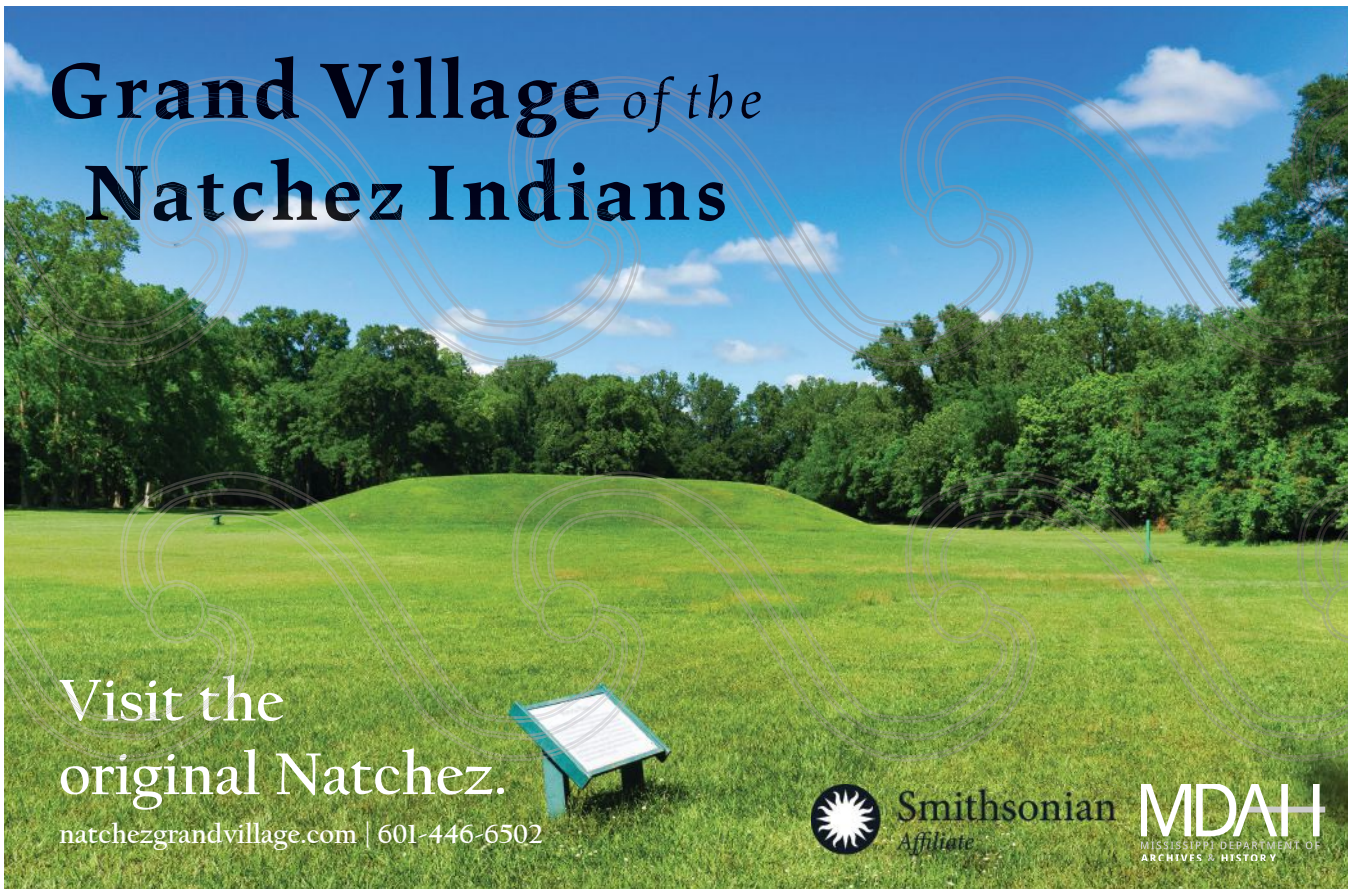

# Grand Village of the Natchez Indians

Visit the  
original Natchez.

natchezgrandvillage.com | 601-446-6502



Smithsonian  
*Affiliate*

**MDAH**  
MISSISSIPPI DEPARTMENT OF  
ARCHIVES & HISTORY



# WHERE CAN YOU GO TO HAVE SOME FUN?

THE MISSISSIPPI GULF COAST!  
THERE'S FUN FOR EVERYONE



MISSISSIPPIFUN.ORG

## THE FUN STARTS HERE!

Get information on MS Coast Attractions

 /MSGULFCOASTATTRACTIONS



# EVERY TRIP SHOULD START HERE



Your visit to Bay St. Louis starts at the Historic L&N Train Depot — Official Visitor Center and home to multiple museums and displays.

From here, discover shopping dining, nightlife, outdoor fun and so much more in Hancock County.



1928 Depot Way • Bay St. Louis, MS  
228-463-9222 • PLAYONTHEBAY.ORG

# IN THE MOOD FOR AN AFTERNOON STROLL?

*We've got one for the ages.*

From humble origins to a thriving present, Clinton's Historical Walking Tour takes guests on a fascinating journey that spans nearly two centuries, highlighting along the way the bold individuals, significant locations, and pivotal events that made this charming southern community the unique destination it is today.

To learn more, visit [ClintonHistoricalTour.com](http://ClintonHistoricalTour.com)

After that, why not live in the moment? Visit [Clinton4Now.com](http://Clinton4Now.com) to discover the best of what's happening in the state *right now*—from restaurants and music to shopping and more!







**Twelve Bars.  
Three Chords.  
One Home.**

[deltabluesmuseum.org](http://deltabluesmuseum.org)

#1 BLUES ALLEY | CLARKSDALE, MS  
662.627.6820



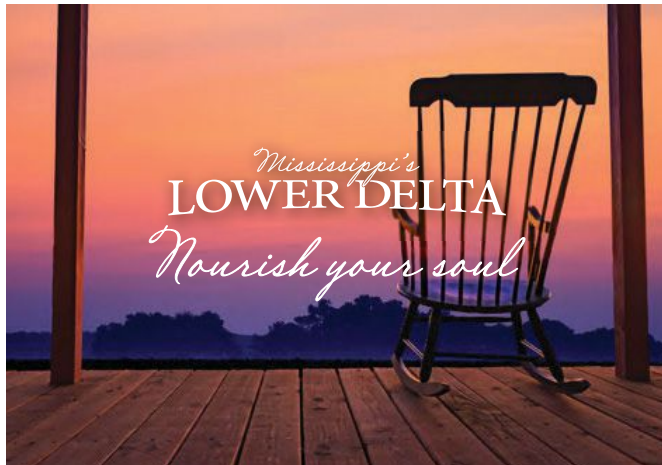

*Mississippi's*  
**LOWER DELTA**  
*Nourish your soul*

VISIT SHARKEY & ISSAQUENA COUNTIES





*Mississippi's*  
**LOWER DELTA**  
PARTNERSHIP

[www.lowerdelta.org](http://www.lowerdelta.org)

**OXFORD'S PREMIER MEETING FACILITY**

**OXFORD**  
CONFERENCE CENTER

[OXFORDCONFERENCECENTER.COM](http://OXFORDCONFERENCECENTER.COM) • 662.232.2367  
102 Ed Perry Boulevard • Oxford, MS 38655

EXPLORE MISSISSIPPI'S BARRIER ISLANDS  
GULF ISLANDS NATIONAL SEA SHORE

**SHIP ISLAND**  
EXCURSIONS  
Since 1926  
228.864.1014  
[msshipisland.com](http://msshipisland.com)



*Enchanting beaches, pristine Gulf waters,  
shelling, birding and Fort Massachusetts*

Ferries operate March - October.  
Boats depart from the Gulfport Yacht Harbor/Jones Park.



  
**HATTIESBURG-LAUREL**  
REGIONAL AIRPORT

CLOSEST AIRPORT TO HGTV'S  
**HOME TOWN**

Visit [www.United.com](http://www.United.com) for reservations.



HONORING  
**OUR HEROES**



USMC Ret. Master Gunnery Sergeant Bob Venzel takes a moment to honor those commemorated on the replica Vietnam Memorial Wall. Photo by Thomas Wells

**DELVE INTO HISTORY AT THESE ATTRACTIONS:**

- VIETNAM VETERANS REPLICA WALL MEMORIAL
- TUPELO VETERANS MUSEUM
- NATIONAL BATTLE SITES AT BRICES CROSSROADS, TUPELO AND OLD TOWN CREEK
- HERITAGE TRAILS
- MS FINAL STANDS CIVIL WAR CENTER FEATURING A NEW EXHIBIT.

★ "THEY SERVED HERE" ★

For history and heritage itineraries and more information, visit [tupelo.net/military](http://tupelo.net/military) or call 662-847-6521 #MyTupelo



The health and safety of visitors is our top priority. Visit [tupelo.net/resources](http://tupelo.net/resources) to stay up-to-date on how you can safely explore Tupelo. #VisitMSResponsibly • #MyTupelo



19TH ANNUAL  
OXFORD FILM FESTIVAL

**MAR 23-27, 2022**

OX-FILM.COM



**The Inn**  
at *Ole Miss*  
HOTEL & CONFERENCE CENTER

(662) 234-2331

**BOOK TODAY TO STAY  
RIGHT ON CAMPUS**

[TheInnAtOleMiss.com](http://TheInnAtOleMiss.com)



It's where *Uptown & Downtown* meet *Down-Home*

**COME DISCOVER**

GREETINGS from

ABERDEEN

*Mississippi*

**ABERDEEN VISITORS BUREAU**

204 E. Commerce St. Aberdeen, MS 39730  
[www.AberdeenMS.org](http://www.AberdeenMS.org)

**#visitMSresponsibly**



 **FREE ADMISSION!**

#WOCairshow @WOCairshow

**GATES OPEN: 10 A.M. – 5 P.M.**

108 SIMLER BOULEVARD  
COLUMBUS AFB, MS 39710

*Visit*  
**COLUMBUS**  
MISSISSIPPI

TENNESSEE WILLIAMS HOUSE MUSEUM & WELCOME CENTER  
300 Main St. | 800.920.3533 | VisitColumbusMS.org

March 26-27, 2022



**WINGS OVER COLUMBUS MISSISSIPPI**

*Historic Fairview Inn*  
LODGING • DINING • LOUNGE • EVENTS • DAY SPA





**BOOK YOUR AUTHENTIC SOUTHERN GETAWAY TODAY!**



734 FAIRVIEW ST  
JACKSON, MS 39202

601-948-3429  
FAIRVIEWINN.COM







**OLD CAPITOL INN**  
BOUTIQUE HOTELS

226 North State Street  
Jackson, MS 39201

Phone 601.359.9000  
Toll Free 888.359.9001  
OLDCAPITOLINN.COM



**Tishomingo County**  
MISSISSIPPI

Nestled in the beautiful Hills of northeast Mississippi!



ANTIQUE & BARGAIN SHOPPING  
BOATING, FISHING & HUNTING • HIKING & BIKING TRAILS  
ROCK CLIMBING • FESTIVALS & EVENTS



Tishomingo County Tourism  
662.423.0051  
info@tishomingo.org  
tishomingofunhere.org





HATTIESBURG  
CONVENTION COMMISSION



WHERE CATS, CONCERTS  
& CURIOSITY COLLIDE!





charm. hospitality. luxury.  
Experience Natchez History & Southern Hospitality.



**Dunleith**  
HISTORIC INN  
GETAWAYS | WEDDINGS | EVENTS

84 Homochitto St. Natchez, Mississippi 39120 | 601.897.6300 | dunleithhistoricinn.com

THE CASTLE  
RESTAURANT & PUB



84 Homochitto Street • Natchez, MS • 601.446.8300

**BREAKFAST** | Sat & Sun, 7:30 - 10 a.m.    **LUNCH** | Fri, 11 a.m. - 2 p.m.  
**BRUNCH** | Sun, 11 a.m. - 2 p.m.    **DINNER** | Sun & Thu, 6 - 9 p.m., Fri & Sat, 6 - 10 p.m.  
*Reservations Recommended*

*Old Fashioned Southern Goodness*



**The Caramel Factory**

127 Lakewood Drive | Batesville, MS  
662.563.9900 | CaramelFactory.com

*Rosalie* Mansion & Gardens  
Vestiges of Another Time

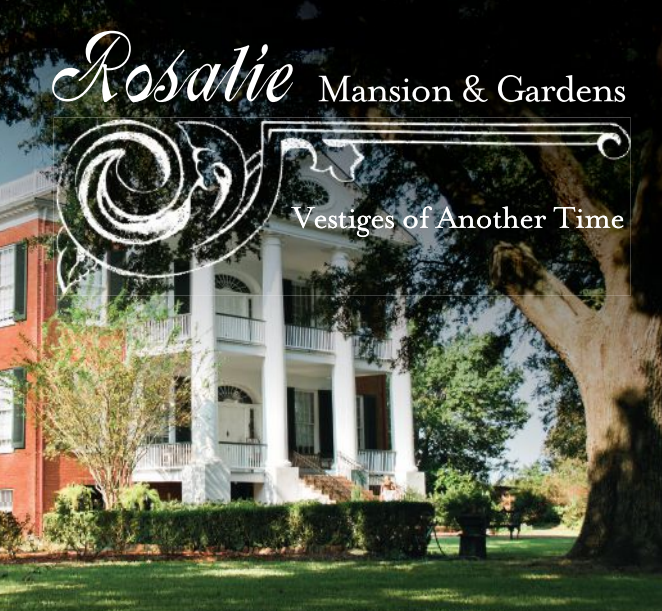

**THERE IS NOTHING ORDINARY ABOUT ROSALIE...**  
*from its fascinating history to its abundance of original furnishing and decorative objects.*  
*Daily Tours • Weddings • Special Events • Gift Shop*  
100 Orleans Street • Natchez, MS 39120 • 601.446.5676 • RosalieMansion.com  
Proudly owned, operated and maintained by the Mississippi State Society Daughters of The American Revolution







**Free Live Music**  
Thursday, Friday, Saturday Nights.  
Featuring Thomas "Tiger" Rodgers every Sunday Brunch.



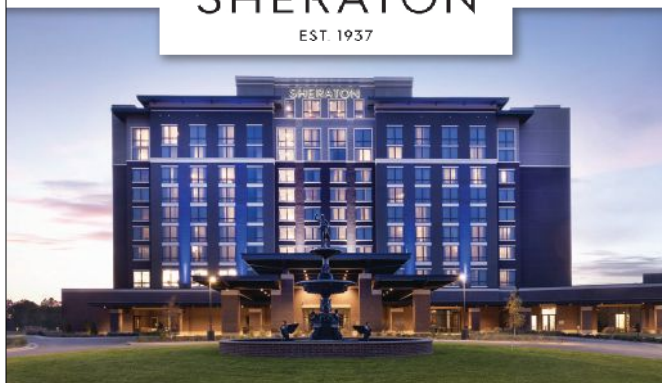

**MISSISSIPPI Music EXPERIENCE**  
Wax Statues, Signed Memorabilia, Iconic Instruments. Always Free.

FIND US IN DOWNTOWN JACKSON, MS  
320 West Pearl Street • 601.398.0151 • theironhorsegrill.com



**SHERATON**  
EST. 1937

**SHERATON FLOWOOD**  
THE REFUGE HOTEL & CONFERENCE CENTER  
2200 REFUGE BLVD | FLOWOOD, MS | 601.936.4550  
SHERATONFLOWOODSALES@AIMHOSP.COM



steak - seafood - prime rib

6800 Old Canton Road  
Ridgeland, MS 39157  
601.956.2803 | Kathryn'sSteaks.com



New VIP's



Order Now

New VIP's Text KATHRYNS to 28748



Entertainment





**Every Sunday & Monday!**  
Dine-In Special: Your Choice of Any One (1) of Our Great Redfish Entrees for only \$17!

**Every Tuesday!**  
Dine-In Special: ½ Price All Glass or Bottles of Wine & Seared Tuna Appetizer for only \$10!

**Every Wednesday!**  
Dine-In Special: **Shrimp Night!** Fried, Grilled, Boiled, Alfredo Shrimp or Shrimp Po-boy only \$15!

**Every Thursday!**  
Dine-In Special: **Pasta Night!** Homemade Spaghetti, Chicken Parmesan, Shrimp or Chicken Alfredo with Salad only \$15!

**Takeout Savings - Monday-Thursday**  
**ONLINE ONLY SAVE 15% OFF** Entire Order of \$50 or More! <https://bit.ly/KOrders>  
Not Valid for Phone Orders & Excludes Alcohol Purchases!  
Credit Cards or Kathryn's Gift Cards Accepted!  
Enter Promo Code **ONLINE15** at Checkout











**COCK OF THE WALK**  
Since 1980

**Enjoy a Taste of the South!**



**Voted Best Catfish  
in Mississippi!**

Ridgeland 601-856-5500      Pocahontas 601-362-0438

**THE TOWNSHIP**  
at colony park

LIVE. WORK. SHOP.

601.368.9950        TheTownship.com

**ALL ROADS LEAD TO FUN!**

**FAMILY FUN!**  
Premier Lanes is the LARGEST family entertainment center in North MS offering Bowling with SuperTouch LCD scoring, themed interactive games and YouToons! Test gaming skills in the Action Alley Arcade, Reward players via the Prize Palace, refuel at the Rowan Oak Cafe & refresh at The Grove Bar. At Premier Lanes, there is something for everyone from 2 to 102!

**Ask About Our Daily Specials\***

**CELEBRATE BIRTHDAYS WITH US!**

**GOT A GROUP, PARTY, OR EVENT? STRIKE UP A CONVO FOR DETAILS!**  
salesoxford@premierlanes.com  
204 COMMONWEALTH BLVD :: HWY 7 @ SIXK AVE  
NEXT TO MALCO OXFORD COMMONS CINEMA

**Premier LANES**  
ENTERTAINMENT CENTER  
THE AREA'S LARGEST ENTERTAINMENT CENTER  
OXFORD, MS

- BOWLING
- LASER MAZE
- ACTION ALLEY ARCADE
- CAFE
- PARTIES & EVENTS

<b>DESOTO CINEMA GRILL</b> Southaven, MS RESERVED LUXURY RECLINER SEATING	<b>TUPELO COMMONS CINEMA GRILL</b> Tupelo, MS RESERVED LUXURY RECLINER SEATING
<b>OLIVE BRANCH CINEMA GRILL</b> Olive Branch, MS	<b>OXFORD COMMONS CINEMA GRILL</b> Oxford, MS
<b>GRANDVIEW CINEMA &amp; IMAX</b> Madison, MS RESERVED LUXURY RECLINER SEATING	<b>OXFORD STUDIO CINEMA</b> Oxford, MS
<b>RENAISSANCE CINEMA GRILL</b> Ridgeland, MS RESERVED LUXURY RECLINER SEATING	<b>CORINTH CINEMA</b> Corinth, MS
	<b>COLUMBUS CINEMA</b> Columbus, MS

*Malco MARQUEE REWARDS* **RELAX & RECLINE** *Stay For The Day & Catch A Flick!* **MALCO 2GO**

**WANT TO TAKE HOME A PIECE OF MISSISSIPPI?**



**Southern Living SOUTH'S BEST**  
#SouthsBest

**THE MISSISSIPPI GIFT COMPANY**  
MISSISSIPPI MADE FOOD & GIFT

**WE'VE GOT A BETTER WAY.**

800.467.7763 • 662.455.6961  
Howard Street in Downtown Greenwood  
[www.TheMississippiGiftCompany.com](http://www.TheMississippiGiftCompany.com)





From out-of-towner  
to tourist in  
your own city.



DISCOVER UNIQUE SHOPS, LOCAL  
EATERIES, AND A FEW SURPRISES.

*Everything happens at HV.*

@HIGHLANDVILLAGEJXN  
HIGHLANDVILLAGEJXN.COM

HIGHLAND  
VILLAGE



# CITY INDEX

	BED & BREAKFAST	CASINOS	GOLF COURSES	STATE PARKS	CAMPGROUNDS/RY PARKS	HOTELS & MOTELS		BED & BREAKFAST	CASINOS	GOLF COURSES	STATE PARKS	CAMPGROUNDS/RY PARKS	HOTELS & MOTELS		BED & BREAKFAST	CASINOS	GOLF COURSES	STATE PARKS	CAMPGROUNDS/RY PARKS	HOTELS & MOTELS		BED & BREAKFAST	CASINOS	GOLF COURSES	STATE PARKS	CAMPGROUNDS/RY PARKS	HOTELS & MOTELS
ABERDEEN	113		118		122	106	EDWARDS					120		LUCEDALE					99	RICHTON							121
ACKERMAN					122	106	ELLISVILLE	111					97	LULA		90			121	101	RIDGELAND						95
AMORY	113		118			106	ENID					121		LUMBERTON				123	121		RIPLEY			118		122	104
BATESVILLE			117		121	102	ENTERPRISE				123	122		MACON					106		ROLLING FORK					121	
BAY ST. LOUIS	110	90	116		120	96	ESCATAWPA					120		MADISON		115			93		ROSE HILL					122	
BEAUMONT					120		EUPORA			119		122		MAGEE					120	93	ROSEDALE				123		
BELDEN			117	123	121		FLORA					120		MAGNOLIA							SALTILLO			118		122	
BELMONT	112					102	FLORENCE					120		MATHISTON					106		SARDIS	113		118	123	122	104
BENTON			117				FLOWOOD			115			92	MCCOMB		115	123	120	94	SAUCIER	111		117		121		
BENTONIA							FOREST					122	106	MEADVILLE					120		SCOOBA						107
BILOXI		90	116		120	96	FRENCH CAMP	113						MERIDIAN	114	119	123	122	106	SEMINARY					121		
BLUE MOUNTAIN							FULTON					121	102	MIZE					122		SENATOBIA	113		118			104
BOONEVILLE	112		117			102	GAUTIER			116	123	120	97	MONTICELLO					120	94	SHANNON					122	
BRANDON			115		120	92	GEORGETOWN					120		MORTON				123	122		SILVER CITY			117			
BROOKHAVEN	109		115		120	92	GLEN					121		MOSELLE							SOSO				123	121	
BROOKLYN					120		GLENDORA	112						MOSS POINT		116		121	99		SOUTHAVEN			118		122	104
BRUCE	112						GLOSTER	109				120		MOUNT OLIVE			123	121			STARBUCK	114		119		122	107
BYHALIA	112				121	102	GREENVILLE	112	90	117		121	101	NATCHEZ	109	90	115	123	120	94	TINSLEY						
BYRAM					120	92	GREENWOOD	112		117			101	NESBIT	113						TISHOMINGO				123	122	
CANTON			115		120	92	GRENADA	112		118	123	121	102	NEW ALBANY	113		118		122	103	TOOMSUBA					122	
CARRIERE					120		GULFPORT	111	90	116		120	97	NEW SITE					122		TUNICA		90	117		121	102
CARTHAGE						106	HATTIESBURG	111		116	123	120	98	NEWTON						107	TUPELO			118	123	122	105
CHATHAM					121		HAZLEHURST						93	OAKLAND				123	122		TYLERTOWN	110		115		120	95
CHOCTAW		90	119			106	HEIDELBERG		90					OCEAN SPRINGS	111				121	100	VAIDEN					121	
CHUNKY					122		HERNANDO	113		118		121	103	OLIVE BRANCH	113		118		103		VANLEAVE					121	
CLARKSDALE	112		117		121	101	HOLLANDALE	112			123	121		OXFORD	113		118		122	104	VICKSBURG	110	90	115		120	95
CLEVELAND			117		121	101	HOLLY SPRINGS	113		118	123	121	103	PASCAGOULA	111		116		100		WALNUT GROVE				123		
CLINTON					120	92	HORN LAKE					122	103	PASS CHRISTIAN	111		116		121	100	WAVELAND	111			123	121	100
COLDWATER					121		HOUSTON					122	106	PEARL			115		94		WAYNESBORO				123	121	100
COLLINS	111		116		120	97	INDIANOLA	112		117			101	PELAHATCHE					120		WESSON			116	123	120	
COLLINSVILLE					122		IUKA				123	122	103	PERKINSTON	111				121		WEST POINT	114		119		122	108
COLUMBIA	111		116		120	97	JACKSON	109		115	123	120	93	PETAL							WIGGINS	112			123	121	100
COLUMBUS	113		119	123	122	106	KILN					120		PHILADELPHIA			119		122	107	WINONA			119		122	108
COMO	112						KOSCIUSKO	113		119		122	106	PICAYUNE	111		117		121	100	WOODVILLE	110			123		96
CORINTH	112		117		121	102	LAUREL	111		116		120	99	PONTOTOC	113		118		122	104	YAZOO CITY	112		117		121	102
CRYSTAL SPRINGS	109		115				LEARNED	109						POPLARVILLE	111				121								
D'IBERVILLE		90			120	97	LELAND	112		117		121		PORT GIBSON	110				120	95							
D'LO					120		LENA					122		PRENTISS					121	100							
DE KALB					122		LEXINGTON			117				PURVIS			117										
DECATUR	113		119	123	122		LONG BEACH	111				121	99	QUITMAN			119	123	122	107							
DIAMONDHEAD			116			97	LORMAN	109						RAYMOND	110		115			95							
DURANT				123	121		LOUISVILLE				123	122	106	RICHLAND						95							

FOR A COMPLETE LIST OF CITIES  
BY REGION AND ATTRACTIONS,  
visit  
**MISSISSIPPIOURGUIDE.COM**  
and  
CLICK EXPLORE.

The Mississippi Tour Guide and Visit Mississippi have made every effort to ensure that this guide contains the most accurate information possible at the time of press. Before making plans to attend any event or visit any attraction, we encourage you to confirm dates and times listed, as scheduling may change.

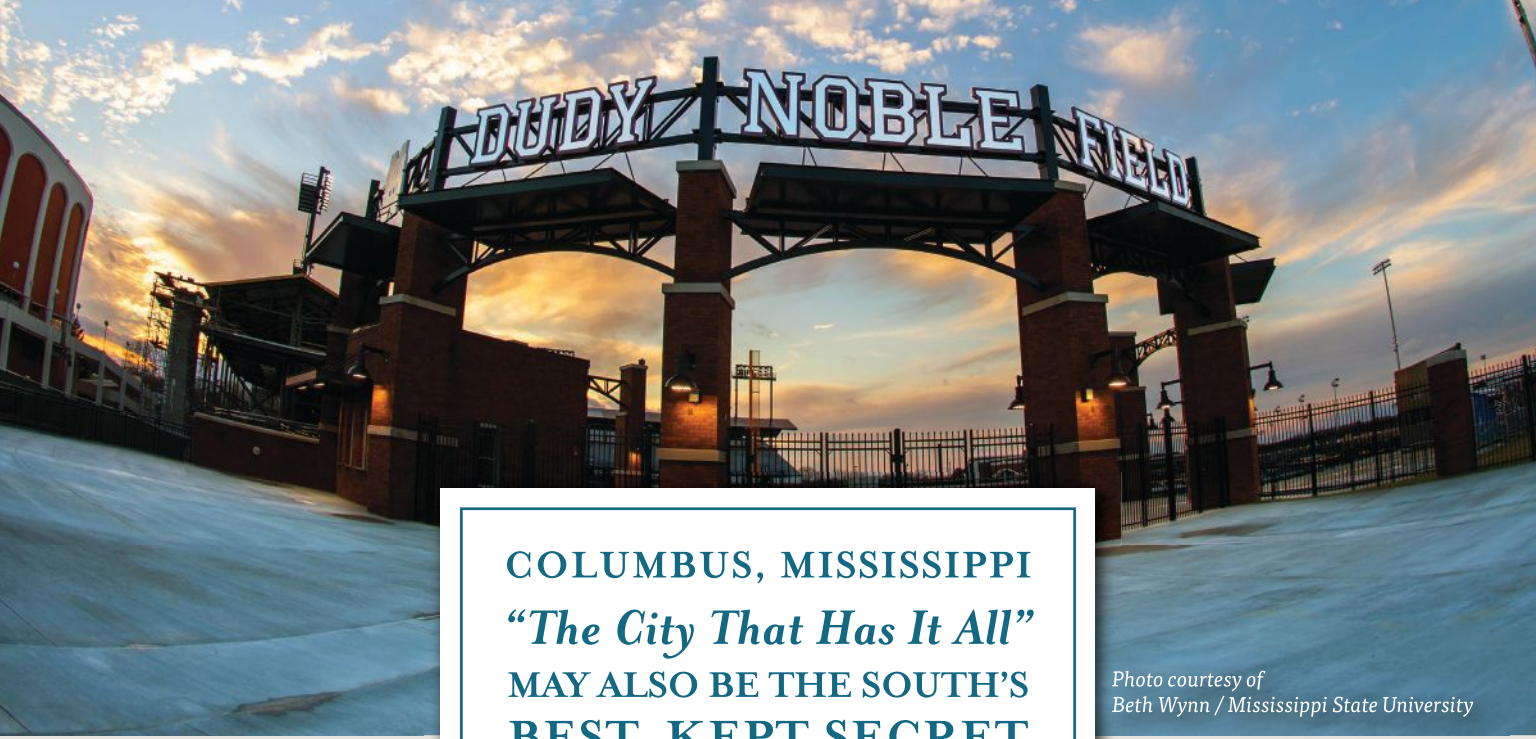

Photo courtesy of  
Beth Wynn / Mississippi State University



## COLUMBUS, MISSISSIPPI “The City That Has It All” MAY ALSO BE THE SOUTH’S BEST-KEPT SECRET

*filled with its own playbill of  
excitement and a short drive to even  
more world-class recreation*

In Columbus, be sure to visit the Tennessee Williams House Museum and Welcome Center, the legendary playwright’s childhood home. Other points of interest are three National Register Historic Districts, the Columbus Air Force Base, where nearly one-third of all U.S. Air Force pilots receive their training, The W, the first state supported college for women in the US and the picturesque Columbus Riverwalk overlooking the Tombigbee River. And that’s just the beginning.

Experience the great outdoors in Lowndes County and Clay County. Play a round of championship golf at Mossy Oak and Old Waverly, or indulge your inner sportsman at Burnt Oak Lodge or Prairie Wildlife, the only Orvis-endorsed sporting estate in Mississippi.

Cheer on the champions in Starkville, home of Mississippi State University, the 2021 College World Series baseball champions.

With its 676 grand historic properties, 130 restaurants, 1200 hotel and B&B rooms, convenient Golden Triangle Regional Airport, proud Air Force legacy, championship golf and endless opportunities for fun, the secret’s out on Columbus—let us help you plan your next getaway.

Visit  
**COLUMBUS**  
MISSISSIPPI

TENNESSEE WILLIAMS HOUSE MUSEUM &  
WELCOME CENTER  
300 Main St. | 800.920.3533  
VisitColumbusMS.org





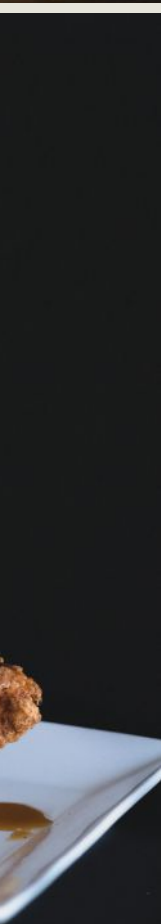

# COLUMBUS, MISSISSIPPI

# SAVE

# THE DATES

*Visit the City  
That Has It All*

## **WINGS OVER COLUMBUS | MARCH 26-27**

Air show at Columbus Air Force Base featuring the Thunderbirds.

## **SPRING PILGRIMAGE | MARCH 23-APRIL 16**

Historic Home and Garden tours with onsite culinary, art, and music experiences.

## **CATFISH IN THE ALLEY | APRIL 7, 8, AND 9**

A celebration of the lives of African-Americans in Columbus and the important contributions they have made, from political to artistic to athletic. The 3-day event includes live music, food, artisans, and a 5k run.

## **MARKET STREET FESTIVAL | MAY 6-7**

Music and art festival in Historic Downtown Columbus.

## **FIREWORKS ON THE WATER | JULY 1**

Features food vendors and Independence Day Fireworks and music.

## **TENNESSEE WILLIAMS TRIBUTE | SEPTEMBER 9-10**

A tribute honoring one of America's most prolific playwrights and Columbus' native son featuring plays, forums, exhibits and more.

## **EUDORA WELTY WRITERS' SYMPOSIUM | OCTOBER 26-28**

Diverse group of Southern writers and scholars are invited to present their work in honor of The W's most famous alumna.

## **ART 'N ANTIQUES | NOVEMBER 3, 4, AND 5**

Features the finest in decorative arts & antiques offered by dealers from throughout the southeast.

# Revisit a time before *superhighways* were paved with concrete.

Learn more about unforgettable expeditions  
on the Mississippi River and other waterways  
at [VisitMississippi.org/Waterways](https://www.visitmississippi.org/Waterways).

#WanderMS #VisitMSResponsibly

VISIT  
MISSISSIPPI



Crystal Lake | Capital City Kayaks | Flowood, Mississippi