

MISSOURI

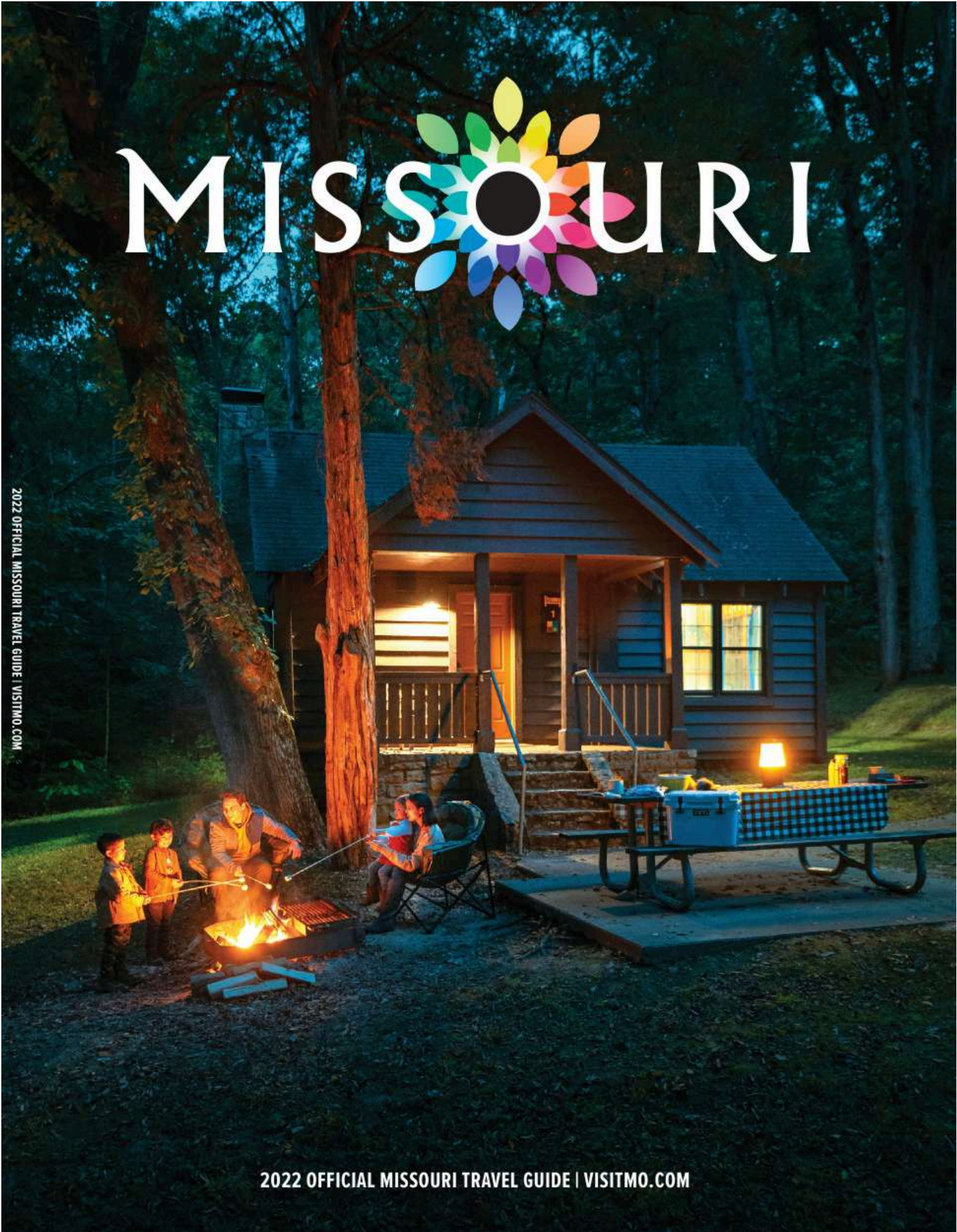

2022 OFFICIAL MISSOURI TRAVEL GUIDE | VISITMO.COM

2022 OFFICIAL MISSOURI TRAVEL GUIDE | VISITMO.COM



COME SEE US IN SPRINGFIELD...



WE'LL SHOW YOU AROUND!

When you visit Springfield, Missouri, ask a local! We know where the best watering holes are. Whether it's enjoying a refreshing beverage at one of the many local craft breweries or cruising down one of our scenic water trails on a kayak, we love our city and know the best places to eat, drink and play. See you in Springfield!

EXPLORE SPRINGFIELD AT
SPRINGFIELDMO.ORG



Point your smartphone
camera at this QR code
to find out more about
things to do in Springfield.



VisitMo.com

Find Your
Fun Shine

Kathleen, age 12, Found Her
FunShine Learning to Wake-Surf



Central Missouri's Lake
Where the Fun Shines!

Request your Lake Vacation Guide today.

LAKE OF THE
OZARKS®

funlake.com | 800-Fun-Lake



FIND US

[VisitMo.com](https://www.visitmo.com) | [f](#) [@](#) [@VisitMo](#)

FEATURES

10

New Beginnings in the Show-Me State

Missouri's attractions continue to grow and change. Come experience some all-new places as well as a few favorites in a new way.

20

Famous Faces

Follow in the footsteps and explore the legacies of six celebrated Missourians where they once lived, learned and worked.



26

Four Seasons of Fun — and Then Some

There are many reasons to enjoy multiple seasons in the Show-Me State—from cozy winter hideaways to lazy days at the lake.



12

Timeless Treasures

From fishing to floating, camping to culture, Missouri State Parks and Historic Sites provide plenty of places to pursue your passions—and possibly discover some new ones.

30

Where the Wild Things Are

Animal lovers, take note: With zoos, aquariums and sanctuaries in every corner of the state, you're never far from an opportunity to connect with creatures of all kinds.

Contents



*This image
Taum Sauk Mountain
State Park*

*Bottom left
Ha Ha Tanka
State Park*

*Top right
Angad Arts Hotel,
St. Louis*

*Right
Kansas City Zoo,
Kansas City*

34 Enjoy the Drive... and the Destination

You'll find more than great courses at Missouri's top golf resorts. A variety of amenities creates a fun-filled getaway the whole family can enjoy.

38 Coffee and Dessert

Savor a favorite roast and an array of sweet treats at coffee roasters and bakeries throughout the state.

RESOURCES

40
Mapping Missouri
Vacation regions, Missouri Welcome Centers, state and national parks.

42
Missouri Regions
Landscapes that inspire; nightlife that rocks; museums that entertain and educate; and fun in every form...that's the Show-Me State.

WHICH COVER DID YOU GET?



Meramec State Park

PHOTO BY AARON FUHRMAN/
MISSOURI DIVISION OF TOURISM

Missouri River, Kansas City

PHOTO BY AARON FUHRMAN/
MISSOURI DIVISION OF TOURISM

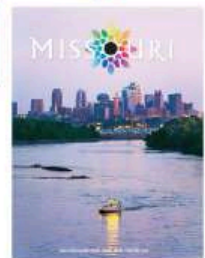

MARGARITAVILLE®

Lake Resort

LAKE OF THE OZARKS

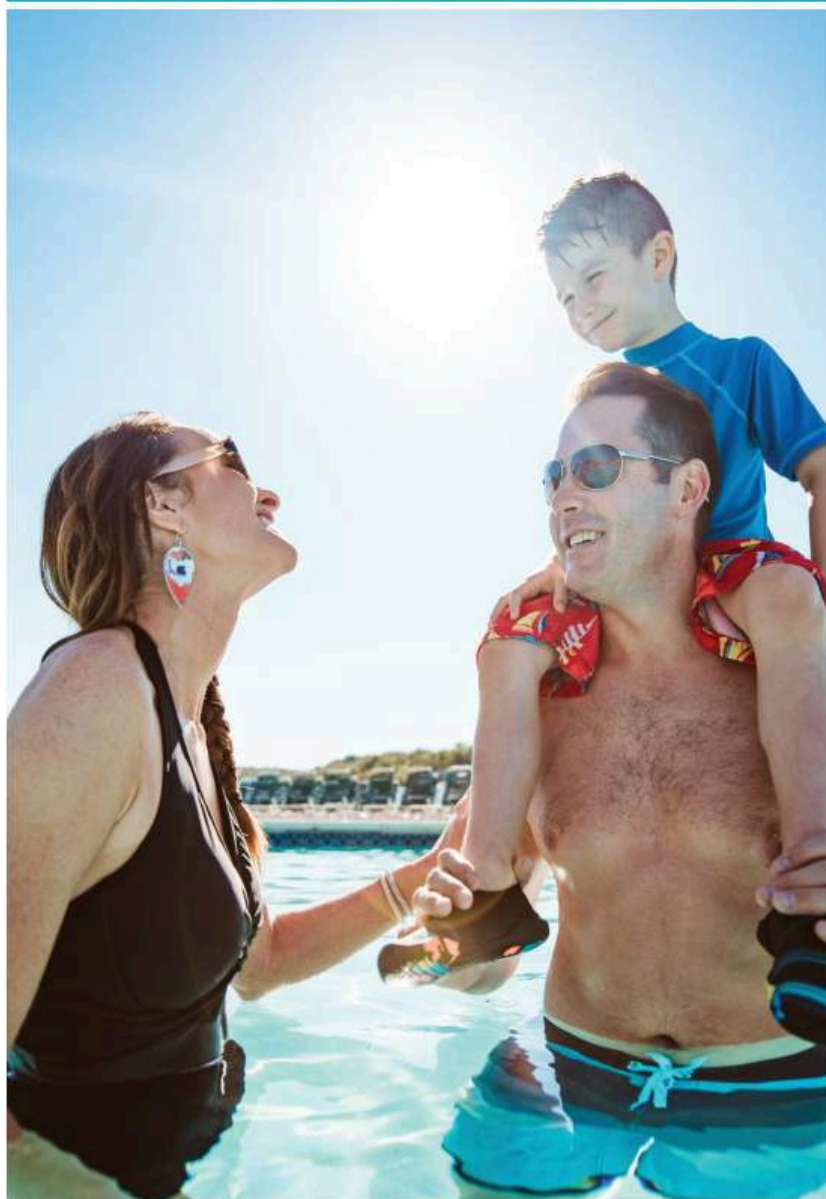

494 Tan Tar A Drive • Osage Beach
(800) 826-8272
MARGARITAVILLERESORTLAKEOFTHEOZARKS.COM

OFFICIAL MISSOURI
TRAVEL GUIDE



VisitMo.com

Missouri Division of Tourism

PO Box 1055
Jefferson City, Missouri 65102
573-751-4133

VisitMo.com
TravelGuideEditor@VisitMo.com

Director Stephen Foutes
Deputy Director of Tourism Lori Simms
Communications Manager Liz Coleman
Publication Coordinator Elise Eimer
Contributors Barbara Brueggeman,
Barbara Gibbs Ostmann, Kate Renfrow,
Suzy Schneider, Ashley Sneed
Photographer Aaron Fuhrman

*All photography provided by Missouri
Division of Tourism unless otherwise noted.*



Produced and published by
Madden Media LLC
800-444-8768
MaddenMedia.com
info@MaddenMedia.com

Senior Vice President of Business Development
Ronda Thiem
Director of Business Development Kim Thompson

Content Strategist Katy Spining
Content Specialist Elise McClain

Creative Specialist Sam Huber
Creative Strategist Tracy Bowers
Cartographer Andy Mosier

Account Director Ryan Callison
Destination Sales Specialist Jeff Hirst
Account Manager Cassandra Vasquez

THE OFFICIAL MISSOURI TRAVEL GUIDE is provided as a service by the Missouri Division of Tourism. Every precaution has been taken to ensure the accuracy of the content contained within this publication. Information herein that was supplied by Missouri businesses is subject to change without notice. The Missouri Division of Tourism and the publisher cannot, and do not, guarantee the accuracy of all information furnished and assume no responsibility or liability for errors, changes or omissions in the guide. Users of the guide are encouraged to call ahead before visiting specific attractions. Responsibility for performance of services will be with the individual business. The Missouri Division of Tourism shall have no liability for any claims or damages incurred prior to, during or following the conduct of business with the businesses listed in this guide, and the reader agrees to hold the Division, its agents and employees harmless therefrom.

THE OFFICIAL MISSOURI TRAVEL GUIDE © 2021. All rights reserved. Printed in the United States. Reproduction without permission is strictly prohibited.
MTG22



PRINTED ON | INKS CONTAIN A MINIMUM OF 6% BIO/
RECYCLED PAPER | RENEWABLE AND SOY OILS.



WHEREVER YOU'RE
HEADED IN MISSOURI,

CHOICE HOTELS®
IS THERE.

**BOOK DIRECT AND PAY IN
ADVANCE TO SAVE UP TO 15%***

Visit ChoiceHotels.com/Missouri-Hotels or call
1-877-424-4777 to get our lowest price guaranteed.**

*Rate Restrictions: Valid only for Choice Privileges members (program enrollment is free). The reservation must be made on ChoiceHotels.com at participating hotels and must be made at least 7, 14, 21 or 30 days in advance, which will vary based on the hotel for which a reservation is being made. Subject to availability, the rate starts at 15% off Best Available Rate, is non-cancellable, non-changeable and non-refundable. Your credit card will be charged for the total reservation amount within 24-48 hours of booking. This rate has a seven (7) night maximum length of stay. Rooms at this discount are limited. Offer is not available to groups and cannot be combined with any other discount. Choice Hotels reserves the right to change or discontinue this offer at any time. Eligibility restricted to U.S. and Canadian residents. Members must book direct at ChoiceHotels.com/Missouri-Hotels or call 1-877-424-4777. All Choice Hotels properties are independently owned and operated. **Guarantee applies to Third Party Website standard rates for a Choice single or double occupancy room that are at least 1% and \$1.00 less than the Choice rate. Claims must be submitted within 24 hours of booking and 48+ hours prior to 6 PM check-in time the day of hotel arrival. Other terms also apply; see www.choicehotels.com/legal/best-rate-rules for full terms and conditions. ©2021 Choice Hotels International. All rights reserved.



This image
Missouri Governor Mike Parson
and First Lady Teresa Parson,
Echo Bluff State Park

A Show-Me State **WELCOME**

By Governor Mike Parson

WELCOME TO MISSOURI!

The First Lady and I hope that your visit in the Show-Me State will be a memorable one.

Our state is known for its natural beauty — expansive lakes, pristine rivers, rugged national forests and scenic state parks. Teresa and I recently had the chance to spend some time at Echo Bluff State Park — a beautiful spot in the Ozarks known for its impressive bluffs. Each year, thousands of visitors are drawn to the park and

surrounding area for outdoor adventures, including canoeing, kayaking, fishing and hiking. Our state parks truly are one of the best parts of the Show-Me State.

State historic sites offer many opportunities to experience the area's diverse culture and rich history. You can visit the historic homes of a past president, a preeminent artist and one of history's highest-ranking military leaders or learn about the first place where African American

soldiers fought in the Civil War, the history of lead mining, and the French and German immigrants who made Missouri their home.

Our agricultural heritage shines at farms and orchards across the state where you can pick fruits and vegetables and sample freshly made cheese and ice cream. More than 130 wineries carry on Missouri's wine-making tradition that dates back to the mid-1800s.

In our largest cities and popular vacation destinations

you'll find world-class zoos, aquariums, museums, theaters, theme parks, live entertainment and much more. If you're looking for small-town charm, we've got that, too, in bustling communities with vibrant downtowns.

Whether you're seeking the solitude of nature or exciting entertainment, Missouri offers attractions and experiences perfect for a short getaway or an extended vacation. We look forward to showing you all Missouri has to offer.

LOVE IT LIKE A LOCAL
Discover Saint Charles



CONTACT US FOR YOUR FREE VISITORS MAGAZINE

636.946.7776 | #DiscoverSTC



HELLO,
MY NAME IS
Mo



What's *your* M-O?

**LET MO HELP YOU FIND
THE MISSOURI THAT IS
JUST RIGHT FOR YOU**

What makes for a great vacation? Depends on who you ask. Are you looking to get away or bring everyone together? Do you want to get outside and play or see a play at the plate? Do you want to feed your soul or stuff your face?

However you operate, I'm the destination you've been looking for. The name's Missouri. But you can call me Mo. And I'm here to help you plan the best Missouri vacation ever. I have destinations, activities, sights and experiences fit for any traveler and every interest. My friends and I are ready to welcome you, because in Missouri, there's a Mo for every M-O. So let's plan a vacation for how you like to operate. Look for me in the Missouri Regions section, starting on page 42, for recommended stops to add to your itinerary.

Don't forget to take my quiz online at VisitMo.com to see which Mo is a fit for you. Just scan the code on this page. And connect with me on social @VisitMo and share your M-O using #ThatsMyMO.



PACK *your* BAGS!

DECEMBER – FEBRUARY

AVG HIGH | AVG LOW



Mother Nature likes to mix things up during Missouri winters. We've got snow skiing and skating, film festivals and sipping a glass of vino in front of the fire at one of our wineries—but you can also find weather perfect for golf, hiking and fishing.

DEC 42°F 23°F
JAN 38°F 19°F
FEB 44°F 23°F

MARCH – MAY



Rain early in the season gives rise to incredible blue skies and brilliant wildflowers. Spring floats down the river are popular; trout season is open and the streams are less busy than in summer. And if you like your canoeing and kayaking more challenging, check out the St. Francis River, where they hold the Missouri Whitewater Championships each March.

MAR 55°F 33°F
APR 66°F 38°F
MAY 76°F 56°F

JUNE – AUGUST



Show-Me State summers can range from pleasant to hot to sweltering, sometimes all in one day. Come prepared for fun in the sun at any of our amazing lakes or refreshing Ozark streams. Cool off by heading underground into one of our 55- to 60-degree caves or into an indoor attraction.

JUN 85°F 63°F
JUL 89°F 67°F
AUG 88°F 65°F

SEPTEMBER – NOVEMBER



Sunny days and crisp nights slide into wetter weather later in the season, but fall in Missouri is the perfect time to get outdoors and explore our state parks or bike the Katy Trail. The fall waterfowl migration, starring millions of snow geese at Loess Bluffs National Wildlife Refuge, is a don't-miss.

SEPT 80°F 56°F
OCT 66°F 45°F
NOV 54°F 34°F

 **REAL ID**
MISSOURI DEPARTMENT OF REVENUE

Beginning May 3, 2023, U.S. residents will need to present a REAL ID-compliant driver license or ID card, or another form of ID accepted by the Transportation Security Administration, to board federally regulated domestic flights and access certain federal facilities, including military bases.



New Beginnings in the *Show-Me* State

Gather your family and friends to explore the new things Missouri has in store, including several attractions that have taken on major renovations. Discover exciting destinations and remarkable transformations—ready for a new beginning. *By Ashley Sneed*

Above left
Harry S. Truman
Presidential
Library & Museum,
Independence

Above right
City Foundry,
St. Louis (top);
St. Louis Kaplan
Feldman Holocaust
Museum, St. Louis
(bottom)

Harry S. Truman Presidential Library & Museum, Independence

Following an extensive \$29 million renovation, the museum's expanded galleries and interactive exhibits chronicle the life and work of our nation's 33rd president. Gain a better understanding of Truman's famous motto, "the buck stops here," from the challenges he faced during World War II to his contributions to the civil rights movement.

▶ TrumanLibrary.gov

St. Louis Kaplan Feldman Holocaust Museum

A \$21 million renovation will more than triple the size of the museum. Through heart-wrenching photography, personal belongings and stories shared by survivors, visitors will be able to explore the causes of the Holocaust and its tragic impact. The museum's goal remains the same: to "empower visitors to make the world a more tolerant place by rejecting all forms of hate, racism and bigotry." Opens summer 2022.

▶ STLHolocaustMuseum.org

The Rabbit hOle, Kansas City

Step into a world of make-believe where children's books come to life at this one-of-a-kind "Explor-a-Storium." The immersive museum features re-creations of beloved characters and illustrations found in favorite books, such as "Good Night Moon," "No, David!" and "Where the Wild Things Are." The attraction also includes a letterpress print shop, writing lab, reading room and bookstore.

▶ RabbitHoleKC.org



Primate Canopy Trails at Saint Louis Zoo

Traverse the canopy with lemurs and Old World and New World monkeys at this new exhibit. The \$11.5 million, 35,000-square-foot outdoor habitat offers treetop views of the resident wildlife in their natural environment. With plenty of room to roam, the exhibit offers ever-changing views of primates hopping from tree to tree, climbing mesh netting and scampering above your head.

► STLZoo.org

American Tractor Museum, Perryville

Experience the evolution of one of America's most influential machines: the tractor. With a focus on preserving the heartland's agricultural heritage, the museum includes rare antique models no longer in production from manufacturers such as Waterloo Boy, Indiana, Avery and Rumely.

► AmericanTractorMuseum.com

City Foundry, St. Louis

Unwind at a new 15-acre entertainment district located in the Midtown area. Sample a variety of cuisines at 20 restaurants in the Food Hall, sip brews at the authentic German Beer Hall and enjoy live entertainment. The complex is also home to a number of retail shops to browse.

► CityFoundrySTL.com

Kansas City Museum

An intricate restoration of the Corinthian Hall mansion creates the perfect setting for a museum that preserves local and regional history through more than 100,000 artifacts. Exhibits highlight cultural heritage—from the American Indians who first settled the land, through Lewis & Clark's expedition, to the Kansas City jazz that thrived during Prohibition and beyond. The museum also houses a cafe, soda fountain, retail store and theater for special programs.

► KansasCityMuseum.org

Aquarium at the Boardwalk, Branson

An under-the-sea adventure awaits. Surround yourself with sharks, schools of fish and other sea creatures. Watch in fascination as jellyfish are illuminated in different colors in the Jelly Infinity Room. Be sure to keep an eye out for Aquarius, the octopus mascot—you'll find him hiding throughout the aquarium.

► AquariumAtTheBoardwalk.com

This page

Primate Canopy Trails, St. Louis (top left); American Tractor Museum, Perryville (top right); Kansas City Museum, Kansas City (center); Aquarium at the Boardwalk, Branson (bottom)



Timeless Treasures

State parks and historic sites preserve special places for all to enjoy

By Barbara Gibbs Ostmann

Missouri is known as the Show-Me State, and what better way to introduce people to our rivers and lakes than by showing how to safely enjoy them? That's the purpose of day-long kayak clinics offered by Missouri State Parks and the Ozark National Scenic Riverways.

The clinics include classroom instruction and on-the-lake practice at Current River State Park, a guided float

trip on the Current River, and equipment if needed — all free of charge. It is surely one of the best deals around. It's also my summer passion, helping with the clinics as a volunteer certified kayaking instructor.

As someone who passed the 70-year mark several years ago, and who has multiple joint replacements, I can provide support and

encouragement to others who might be fearful because of their age or past injuries. And it does young people good to see that life doesn't stop at 40! It is gratifying to watch older adults — and teens, too — paddle down the river with big smiles on their faces, after coaching them through their fears during practice time on the lake.

This page
Ha Ha Tonka State Park

Opposite page
Finger Lakes State Park (top); Hawn State Park (bottom left); Echo Bluff State Park (bottom right)

CENTURY-LONG LEGACY

The National Park Service was created in 1916 to save the nation's best wild places. Missouri promptly followed that example by creating its state park system the following year. Missouri State Parks celebrated their centennial in 2017. With 92 parks and historic sites, the system protects the state's most special places, from lakes and

streams to covered bridges and battlefields.

The park system is a testimony to the importance Missourians place on preserving the state's treasures and providing outdoor recreation opportunities. Through the years, the public has shown its support by renewing the Parks, Soil and Water Sales Tax, which funds the parks and enables them to be open to all, with no admission fees.

Three of Missouri's crown jewels — **Big Spring, Alley**

Spring and Round Spring — were once state parks. Recognized as nationally significant, they were transferred by the state to the National Park Service in the 1960s to serve as cornerstones of the **Ozark National Scenic Riverways**, which protects the **Current and Jacks Fork rivers**.

Echo Bluff State Park serves as a base camp for exploring the region. Billed as the "Gateway to the Ozarks," the park offers luxurious lodging and fine dining as well as

RV and tent camping, making it popular with campers, hikers, paddlers and other outdoor adventurers. I call it my happy place.

Beyond Echo Bluff, you can float the rivers, hike the **Ozark Trail** in the **Roger Pryor Pioneer Backcountry**, fish for trout and tour the mill at **Montauk State Park**, look for elk at **Peck Ranch Conservation Area**, and maybe catch a glimpse of the wild horses that roam **Shannon County**.





TRAILS GALORE

Missouri is known as a great trails state for good reason. Our state park system offers more than 1,000 miles of trails for hiking, backpacking, bicycling, horseback riding and paddling. At 240 miles, **Katy Trail State Park** is the longest developed rail-to-trail conversion in the country. The **Rock Island Trail**, a rail-trail that connects with the Katy, will add 144

miles when it's complete, for a whopping 384 miles total.

The **Ozark Trail** meanders through several state parks as it travels from the Arkansas border to **Onondaga Cave State Park** and beyond, giving hikers access to some of the most scenic spots in the state. And don't forget the water trails! Paddle your way along trails at **Lake of the Ozarks**,

Finger Lakes and **Stockton state parks**, to name a few.

The **Current River Challenge** is a three-part hike-paddle combo that includes hiking from **Echo Bluff** to **Current River State Park**, then paddling to **Round Spring**, and hiking back to **Echo Bluff**. I'm proud to say I have earned one of the coveted bandannas given to those who complete the challenge.

ONLY IN MISSOURI

Some of my favorite state parks are the one-of-a-kind gems that you really have to see to believe—part of that Show-Me sensibility. Take **Johnson's Shut-Ins State Park**, sometimes called Mother Nature's water park. Jumbled boulders form the chutes and

This page

Clockwise from top left: Katy Trail State Park; Johnson's Shut-Ins State Park; Katy Trail State Park; Johnson's Shut-Ins State Park; Lake of the Ozarks State Park

Opposite page

Clockwise from top left: Ha Ha Tanka State Park; Montauk State Park; Onondaga Cave State Park; Prairie State Park



slides of the shut-ins, where water sprites of all ages wade, splash, slip and glide in the clear, cool water of the **East Fork of the Black River** as it weaves its way through the rocks.

Grand Gulf State Park is home to Missouri's "Little Grand Canyon," which varies depending on recent rainfall; sometimes the canyon is full of water, other times you can walk along the canyon bottom and explore. If you prefer heights, head to **Taum Sauk Mountain State Park** and hike to the top

of the state's highest point. Beautiful any time of year, the view is eye-popping at the peak of colorful fall foliage.

"Oh, give me a home, where the buffalo roam" always comes to mind at **Prairie State Park**, where the reintroduced bison herd grazes on a remnant of the tallgrass prairie that once covered more than a third of the state. It's a great place for hiking, birdwatching and viewing wildflowers.

Photos of **Ha Ha Tonka State Park** often feature the

Hike through the karst natural area to see a huge natural bridge, sinkholes, caves and a spring.

impressive ruins of the turn-of-the-century stone castle atop a bluff, but to me the true attractions are at the base of the wooden stairway that connects the two levels of the park. Hike

through the karst natural area to see a huge natural bridge, sinkholes, caves and a spring.

There's so much to see and do in the great outdoors at Missouri's state parks, it's hard to know where to begin. Take the Show-Me approach and just plunge in! Maybe I'll see you at one of the kayak clinics at Current River State Park this summer — be sure to say hello.

► To find which of Missouri's amazing state parks and historic sites are closest to your location, see "Mapping Missouri" on page 40.

State Park Explorers

OUR OUTINGS to Missouri state parks started by chance. Traveling in southwest Missouri, my husband suggested that we visit **Roaring River State Park** since we don't often get to that part of the state.

As we drove through the park, I felt like a kid, asking if we had time to stop. We walked around for a bit, and I was hooked. (It's a trout park—what else could I say?)

My husband and I are retired, and many of our state park visits are day trips. We watch for good weather during the week and go when the parks are likely to be less crowded. We nearly

An Explorer's Story

Spending the Day

had **Crowder State Park** to ourselves to enjoy views of the lake and a wooded walking trail. **Thousand Hills State Park** also has a beautiful lake and a nice trail through rocky creek beds.

Soaring pine trees grace the picnic area at **Hawn State Park**, where we hiked a rather rugged trail alongside a stream. The boardwalk at **Rock Bridge Memorial State Park** was a great workout—we made our way to Devil's Icebox for a chance to cool down.

Elephant Rocks State Park—with its amazing landscape—is one of my

favorite places, but I had never been to **Johnson's Shut-Ins State Park**, located nearby. Honestly, I grumbled the whole way there, especially as we drove right past the entrance to Elephant Rocks. I soon discovered that Johnson's Shut-Ins is a treasure. The sights and sounds of the water and climbing around on the rock formations—so much fun!

Missouri State Parks offer endless opportunities to get out and explore. It's a great way to enjoy the outdoors.

Suzy Schneider

— DAY TRIPPER



An Explorer's Story

Staying the Night

WE FORGOT THE RAIN FLY.

Of course, our kids didn't care. It was a warm spring weekend at **Harry S Truman State Park**, and they were excited to be sleeping in their own tent for the very first time. Without the rain fly covering the mesh at the top of their tent, they could see the stars shining in the night sky. As my husband and I drifted off to sleep in our tent nearby, we could hear them discussing the Big Dipper.

A couple hours later, the rain came, and three damp campers slipped through our door and under the covers. Soon

enough, we were back asleep—thankful to have one “roof” over our heads.

The story's been retold countless times—a family tale forever intertwined with the memories we've made at state parks across Missouri. We've hiked through forests and fields, climbed rocks and crossed natural bridges, explored caves, kayaked rivers and spotted baby eagles in their nest.

It's easy to fill a day with fun, but spending the night is a whole new adventure. The best part is you don't have to leave when the sun goes down.

We've learned a few things along the way. There's an art to building a campfire. Always bring extra socks. Sometimes it's fine to have s'mores for supper. And be sure to pack the rain fly.

Many state parks offer lodging options. In addition to campgrounds for tents and RVs, there are yurts, cabins and lodges—from rustic to fully furnished. You're sure to find a place that's perfect for an overnight stay, so at the end of the day you don't have to go home.

Liz Coleman
— HAPPY CAMPER

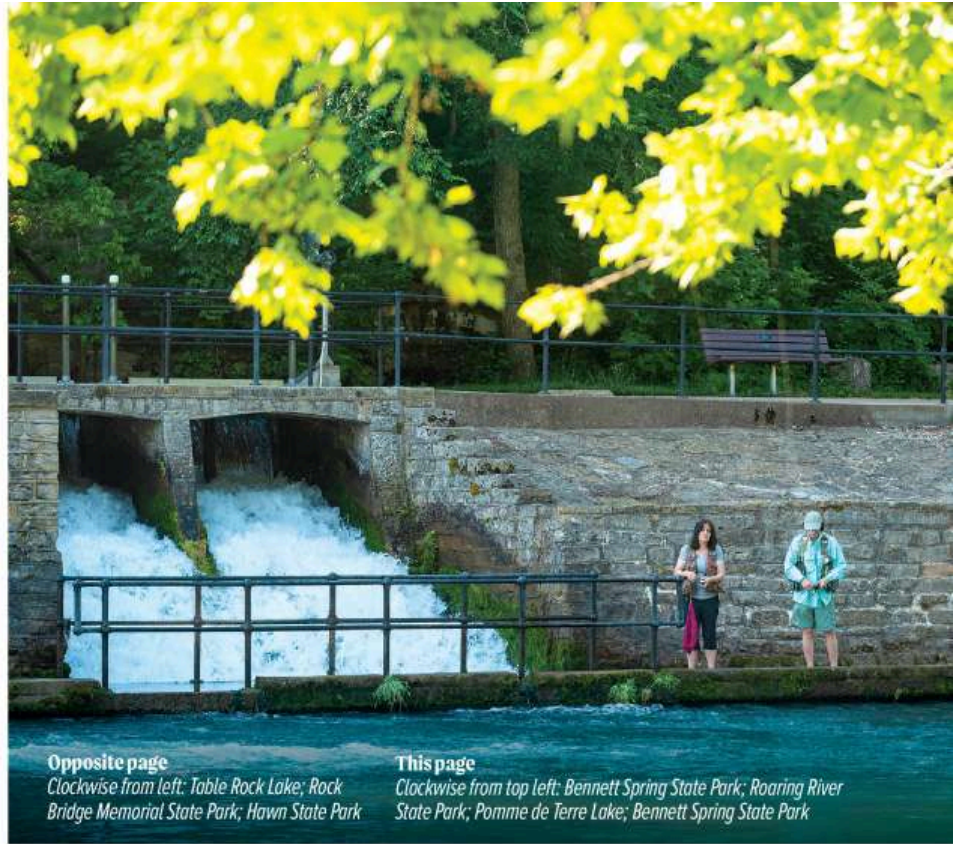

Opposite page
Clockwise from left: Table Rock Lake; Rock Bridge Memorial State Park; Hawk State Park

This page
Clockwise from top left: Bennett Spring State Park; Roaring River State Park; Pomme de Terre Lake; Bennett Spring State Park



An Explorer's Story

Casting a Line

MY INTRODUCTION TO FISHING came at age 5, when my family owned a fishing resort on **Table Rock Lake**. I spent many afternoons on the dock with a string—equipped with a hook and a worm—tied around my finger. As soon as I lowered my line into the water, I'd catch a little sunfish. It didn't take long to fill a bucket—enough for my dad to bait his trotlines.

The Show-Me State has long been a favorite destination for anglers of all ages. More than 40 state parks—including **Lake of the Ozarks**, **Harry S Truman**,

Pomme de Terre, **Lake Wappapello** and **Table Rock**—provide an opportunity to reel in a variety of freshwater game fish at rivers and lakes throughout the state. Crappie and bass are two of my favorites.

The cool, clear streams at **Roaring River**, **Montauk** and **Bennett Spring state parks** offer some of the best trout fishing in the country—and are stocked nightly by the Missouri Department of Conservation during the catch-and-keep season. I have fond memories of weekend trips to Bennett Spring where my family stayed in a cabin alongside the stream where Dad was fishing.

You can find a range of amenities, including fishing lessons and equipment rentals, at many state parks. A number of parks also have wheelchair-accessible fishing piers and docks to make it easier to reach the water.

With so many locations to cast a line, Missouri has a prime fishing spot for every angler. Be sure to visit the Department of Conservation website (mdc.mo.gov) for information about permits and regulations.

Kate Renfrow
 — LAKE LOVER

State Park Explorers



Top
Left and right: Deutchheim State Historic Site, Hermann

Bottom
Left to right: Felix-Vallé House State Historic Site, Ste. Genevieve; Deutchheim State Historic Site, Hermann; Arrow Rock State Historic Site, Arrow Rock

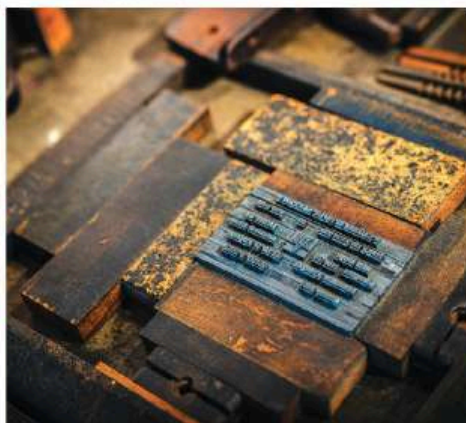

An Explorer's Story

Imagining the Past

MY MOM OFTEN TOOK ME TO MUSEUMS and historic sites as a kid—those were our vacations. Years later, I still seek out places that let me walk back in time and engage my imagination to “experience” other cultures. It’s one of the things I love most about Missouri—history is still so alive here.

I’m a little bit German—married into a very German family—so a visit to **Deutchheim State Historic Site** in Hermann was like visiting a version of my own family history, highlighting the daily life of hard-working Germans making

their way in a new world. I even spotted a basket at the Pommer–Gentner house and a *springerle* cookie rolling pin in the gift shop that were nearly identical to ones I have in my home.

I’m less familiar with my French heritage, so **Felix-Vallé House State Historic Site** in Ste. Genevieve really appealed to me. The architecture, museum and tours showcase the area’s French Colonial past. But my favorite thing is events, such as *La Veille*, an 1830s style candlelight evening in the garden, complete

with French folktales. They’re like candy to my imagination.

My family mostly city-hopped west, so **Arrow Rock State Historic Site** gave me a peek into two cultures that aren’t my own—the original American Indian tribes of the region and the westward-bound pioneers who frequented the thriving frontier stop. I especially enjoyed **J. Huston Tavern**, welcoming hungry travelers since 1834. Their fried chicken is the best!

Barbara Brueggeman

— TIME TRAVELER

This page

Clockwise from top left: Katy Trail State Park; Graham Cave State Park; Highway 19; Elephant Rocks State Park; Buzzards Roost Overlook, Mark Twain State Park



An Explorer's Story

Capturing the Adventure

DUSK WAS RAPIDLY APPROACHING as warm light broke through the western sky where the sun found a tear in the gray blanket of clouds. Sprinting from the car into the forest, I searched for the "giants" on parade before darkness concealed them. For a moment, I was happily lost among the trees and boulders.

In their pursuit, my family scattered, their voices muffled in the natural pink granite maze. An impromptu game of Marco Polo quickly reunited us on our first visit to **Elephant Rocks State Park**.

All the while, our focus never wavered from our goal—capturing photos of the park's main attraction in the last light of the day.

My love of photography paired with travel is a shared experience in my family. Wanderlust has instilled in each of us a desire to explore the beauty and variety found in Missouri's state parks. We frequently enjoy outings near our home, where we stroll through the colors of autumn at **Graham Cave State Park** and pedal our bikes across historic

train bridges and alongside towering limestone bluffs on the **Katy Trail**.

Road trip discoveries like the stone-and-timber structure at **Buzzards Roost Overlook** have become favored places to revisit. It's a perfect perch to relax as the sun melts into the horizon on the tree-lined lakeshore at **Mark Twain State Park**. An orange ribbon of light on the water fades to indigo blue and night falls as we reflect on past adventures.

Aaron Fuhrman
— VIEW FINDER

Famous Faces

Meet six Missourians who made their mark on the world

By Lori Simms

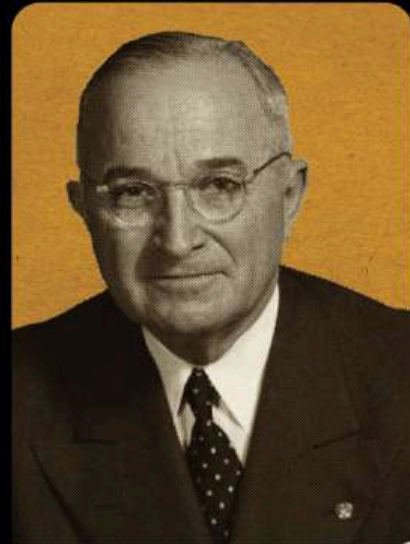
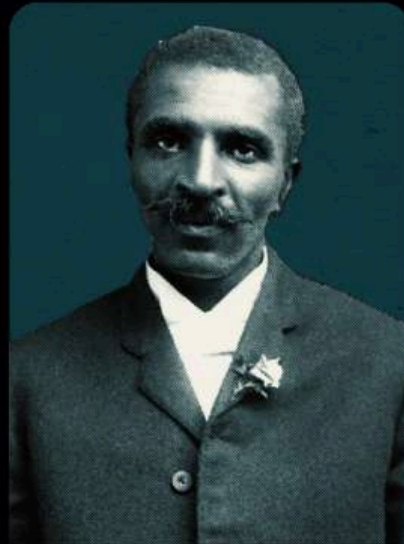
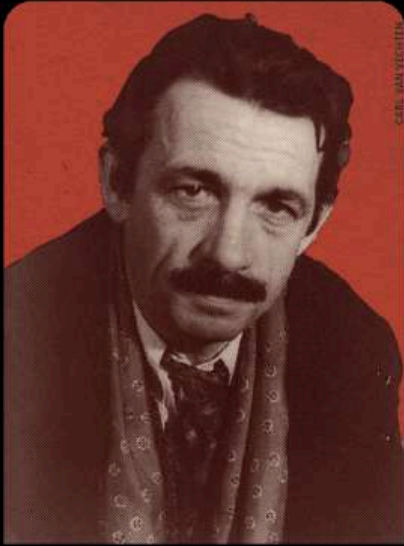

Many notable people from the past once lived in the Show-Me State. Some stayed a short time; others spent most of their years here. Explore the lives of an artist, an author, an activist, a musician, a scientist and a president — in the place they called home.

Top

Missouri State Capitol,
Jefferson City

Bottom images

Thomas Hart Benton Home and Studio
State Historic Site, Kansas City

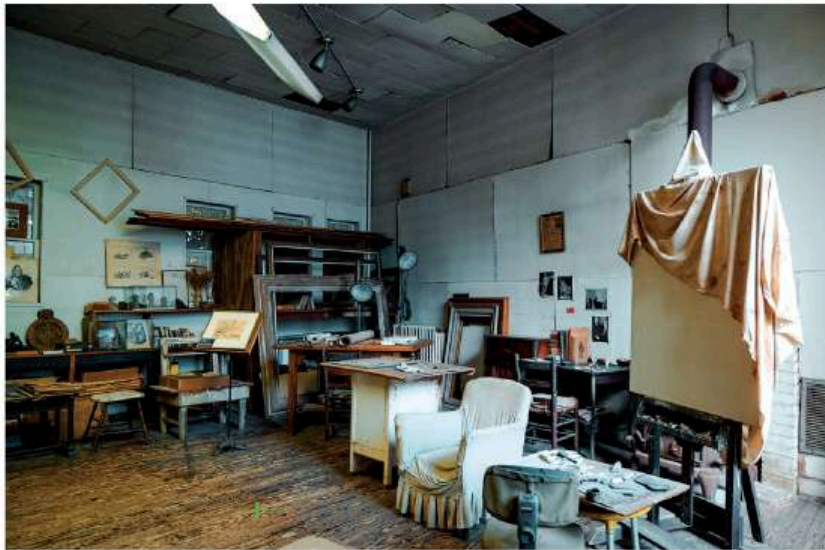

CARL VAN VECHTEN

Thomas Hart Benton

Everyday people living their lives inspired the work of Missouri artist Thomas Hart Benton, who became a leader in the Regionalist art movement.

BENTON WAS BORN in Neosho in 1889. From the time he was a young child, he loved to draw, and the years his family spent in Washington, D.C. — after his father was elected to Congress — gave him access to the city’s art. He

particularly liked the murals at the Library of Congress.

Benton went on to study art in Chicago and Paris. He was living in New York City when a trip to visit his father sparked a change in the way he viewed the Midwest. Benton painted

ordinary people — working in steel mills, coal mines and cotton fields. His work also called attention to problems he saw in America, and he spoke out against the Ku Klux Klan, lynching and fascism.

One of his most famous pieces is the mural, “A Social History of Missouri,” which wraps around the walls of the House Lounge in the **Missouri State Capitol** in Jefferson City. The mural sparked controversy because it included negative images from the state’s history,

including slavery, the expulsion of Mormons from Missouri in 1838 and notorious political boss Tom Pendergast. You can also see Benton murals at the Inman E. Page Library on the campus of **Lincoln University** in Jefferson City and at **Joplin City Hall**.

The artist moved to Kansas City in 1935, where he lived and painted until his death 40 years later. Learn more about his life at the **Thomas Hart Benton Home and Studio State Historic Site**.



Laura Ingalls Wilder

An 1894 advertisement describing Missouri as “The Land of Big Red Apples” lured Laura Ingalls Wilder and her husband Almanzo to Rocky Ridge Farm long before Wilder wrote her first book.

GENERATIONS OF CHILDREN grew up reading Wilder’s “Little House” books and watching “Little House on the Prairie,” the television show inspired by her family’s adventures.

Wilder was born in Wisconsin in 1867. When she was still a baby, the family

lived on a farm in north central Missouri before a series of moves to homestead in other states.

She met and married her husband Almanzo in De Smet, South Dakota, where they lived for several years before moving to Minnesota, Florida and back to De Smet. That’s

when the “Big Apple” advertisement caught their attention.

Missouri was the right fit for the family, and they settled into their life at a place they named Rocky Ridge Farm, located near Mansfield. Their success at farming led Wilder to her start as a writer — she penned several articles about their farm for the “Missouri Ruralist.”

After many years in Mansfield, she began chronicling

her life on the frontier. Those stories became the books that paint a picture of how many pioneer families lived as the country began its westward expansion.

The **Laura Ingalls Wilder Historic Home and Museum** transports visitors into the world of the “Little House” books. Artifacts include tools, needlework and Pa’s fiddle. Every fan should visit at least once.

This page

Laura Ingalls Wilder Historic Home and Museum, Mansfield

Opposite page

1, 2: Blind Boone Home, Columbia
3–5: Molly Brown Birthplace & Museum, Hannibal



Molly Brown

A woman from Hannibal was among the 712 people who survived the Titanic disaster. Known as “The Unsinkable Molly Brown,” she devoted much time to improving the lives of others.

BROWN WAS BORN in Hannibal in 1867 and attended her aunt’s private school until she was 13 and began working long days at a local factory. When her sister and brother moved to Colorado, she followed.

She married a man who was superintendent at a mining company that eventually discovered veins of gold and silver in its Little Johnny Mine. The Browns’ newfound wealth allowed them to move to Denver, where Molly became active in social causes, supported charities and worked to help women and children in need.

A love of travel undoubtedly led to her fame. Brown was in France in 1912 when she learned that her grandson was ill. She booked a trip home on the inaugural voyage of the RMS Titanic. When the

ship hit an iceberg and began to sink, she helped other passengers into a lifeboat and worked to maintain their morale until they were rescued.

Brown continued to live a life filled with civic engagement. When the Colorado National Guard clashed with striking coal miners, she brought worldwide attention to the “Ludlow Massacre.” During World War I, she donated her summer home in Rhode Island to the Red Cross to support the war effort and later traveled to France to work on relief issues.

Accounts vary on whether or not she actually called herself “unsinkable,” but the term stuck and was used in a Broadway production, a movie and many books.

You can learn more about her life at the **Molly Brown Birthplace & Museum**.



John William “Blind” Boone

Faced with blindness, poverty and discrimination, John William Boone overcame many challenges to become an accomplished pianist and composer of ragtime music.

BORN IN CENTRAL Missouri in 1864 to a young enslaved woman, Boone lost his eyesight as an infant, following treatment for cerebral meningitis.

Boone’s talent for music emerged at an early age. When he was 9 years old, community members came together to send him to the Missouri School for the Blind. He traveled to St. Louis to begin his education—which included music. John played “by ear,” and could perform anything he heard. On school breaks he played at church and for gatherings to earn money to help his family.

A new superintendent arrived at the school and no longer allowed Black students to play the piano. When John began skipping classes to perform in saloons, he was expelled from school. At the age of 15, he met John Lange Jr.,

who received permission from Boone’s parents to take over John’s career and ensure his training and care.

Boone initially performed as “Blind John” throughout the Midwest. He and Lange eventually formed the Blind Boone Touring Company and adopted the motto, “Merit, Not Sympathy, Wins.” Boone’s proficiency in combining many genres—classical, folk, Negro spirituals and popular music—contributed to a new sound that came to be known as ragtime.

He later married and eventually purchased a home in Columbia but continued to travel and perform. His retirement in 1927 capped nearly 50 seasons on tour.

Explore the musician’s rich history at the **Blind Boone Home**, listed in the National Register of Historic Places.

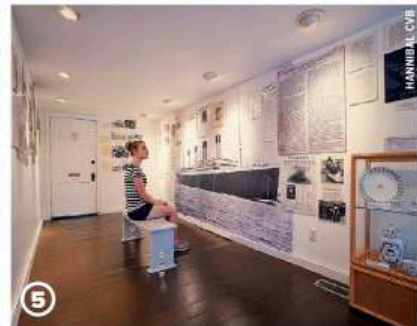



George Washington Carver

Renowned scientist, educator and humanitarian, George Washington Carver was born enslaved but rose from humble beginnings to revolutionize agriculture.

CARVER WAS BORN in 1864 on a farm near Diamond that belonged to a man named Moses Carver. As an infant, George was kidnapped, along with his mother and sister (his father had died before George was born). Moses hired a neighbor to retrieve them, but only George was found. Moses and his wife raised the young

boy—who eventually took the last name of Carver—and taught him to read and write.

Frail and sickly as a child, George could not do much physical labor on the farm, so he learned to cook, garden and perform other household chores. He also became keenly interested in plants.

He studied botany at the Iowa State Agricultural School, where he earned Bachelor of Science and Master of Agriculture degrees. He quickly received an offer from Booker T. Washington to join the faculty at Tuskegee Institute in Alabama.

Carver established the agricultural curriculum at Tuskegee and conducted research that dramatically changed farming. His ideas for improving soil, including crop rotation, were especially beneficial to poor farmers who couldn't afford to purchase

fertilizer. His best-known work was developing hundreds of products from peanuts, sweet potatoes and soybeans.

President Franklin D. Roosevelt signed legislation in 1943 creating a monument to George Washington Carver—up to that time an honor reserved for presidents Washington and Lincoln. Today, you can visit the **George Washington Carver National Monument**, a 210-acre complex that includes a museum, nature trail and the site of the cabin where Carver was born.



THERE'S MORE TO THE STORY
Scan this smart code to learn more about Missouri's most famous residents.



Opposite page

George Washington Carver National Monument, Diamond

This page

Harry S. Truman Library & Museum, Independence (top and bottom right); Truman Home, Harry S. Truman National Historic Site, Independence (bottom left)



Harry S. Truman

Less than three months after Harry S. Truman became vice president of the United States, he rose to the most powerful political office in the world.

TRUMAN WAS BORN in Lamar in 1884. As a young boy, he moved with his family to Independence.

Truman was considered a good student, but couldn't afford to attend college. Instead, he worked on the family's farm in Grandview and joined the National Guard.

When the U.S. entered World War I, Truman served in an artillery unit in France. Upon returning home from the war, he married his childhood sweetheart, Bess Wallace, and held several jobs before being elected to an administrative judgeship in Jackson County and eventually to the U.S. Senate.

When President Franklin D. Roosevelt decided to seek reelection for a fourth term, he replaced his current vice president with Truman. After FDR's death, Truman was flummoxed. He had only met with the president sporadically. He knew little about the atomic bomb but was called upon to make the controversial decision to use it to end World War II.

Truman's significant policies included the Marshall Plan, which provided aid to Europe after the war. He also issued an executive order

that desegregated the U.S. Armed Forces.

Learn more about America's 33rd president at the **Harry S. Truman Library & Museum**, which recently underwent a major renovation. Visit additional sites significant to Truman's life including the **Harry S Truman Birthplace State Historic Site** in Lamar and the **Harry S Truman National Historic Site**, which includes the Truman Home and Noland Home in Independence and the Truman Farm Home in Grandview.



Four Seasons of Fun — and Then Some

Fill your calendar with adventure
all year long

By Liz Coleman

When it comes to seasons, Missouri has them all — a distinct winter, spring, summer and fall. It’s one of the things people love about the Show-Me State. But in reality, you’ll find far more than four. We’ve got lake season, floating season and fishing season. Harvest season and holiday season are popular, too. And our professional football, baseball and hockey seasons will have you cheering in the stands. So pick a season and plan a trip. There’s a lot to see and do.

Winter in Missouri offers unexpected beauty. Set out on a hike and you’ll be rewarded with views of towering bluffs, rock formations and sparkling streams — often hidden by leafy trees other times of the year. A cabin in the woods is a cozy spot to relax in front of a fireplace. **Big Cedar Lodge** near Branson, **Echo Bluff State Park** near Eminence and the **River of Life Farm** near Dora provide an unforgettable setting for a romantic trip for two or a family getaway.

When the weather gets too cold for comfort, head to one of Missouri’s metro areas to explore indoors at museums focused on art, history, music and more. Step back in time in Kansas City with a stay at the **Crossroads Hotel** and a visit to the **Negro Leagues Baseball Museum**, **Arabia Steamboat Museum** and **National WWI Museum and Memorial**. In St. Louis, immerse yourself in creativity at the **Angad Arts Hotel**, **National Blues**

Museum and the whimsical **City Museum**. You’ll find a vintage industrial vibe at **Hotel Vandivort** and a glimpse of the past at the **History Museum on the Square** in downtown Springfield.

Spring brings lush green landscapes to the Show-Me State. Wildflowers and blooming trees fill forests and glades with shades of pink, purple, blue and white. Plant lovers will find paradise at **Missouri Botanical Garden** in St. Louis, **Powell Gardens** in Kingsville and **Springfield Botanical Gardens**.

Pack a picnic and spend the day at one of Missouri’s state, national or regional parks. Spring is the best time to see the state’s wet-weather waterfalls including **Mina Sauk Falls** at **Taum Sauk Mountain State Park** and the falls at **Don Robinson State Park** near Cedar Hill and **Hickory Canyons Natural Area** near Ste. Genevieve. Visit after a rain for the best views.

When things heat up, head underground to a cave where the temperature stays between 55 and 60 degrees year-round.

Summer’s long days and warm weather are perfect for family fun. Thrill-seekers can get their adrenaline pumping on roller coasters at **Worlds of Fun** in Kansas City and **Six Flags St. Louis**. Take a spin high in the sky on **The St. Louis Wheel** or **The Branson Ferris Wheel**. When things heat up, head underground to a cave where the temperature stays between 55 and 60 degrees year-round. In Hannibal, follow the maze-like passageways in **Mark Twain Cave**, made famous in “The Adventures of Tom Sawyer” and other Twain novels. **Onondaga Cave**, near Leasburg, is known

for its colorful dripstones, flowstones and “lily pad” room.

For a bit of nostalgia, head to a drive-in. Missouri still has nine of the old-school outdoor movie theaters, including the **66 Drive-In**, located on historic Route 66 in Carthage. Enjoy a live show under the stars at **The Muny** in St. Louis and **Starlight Theatre** in Kansas City. The outdoor theaters offer musicals and concerts all summer long.

Autumn arrives in Missouri as millions of acres of hardwood forests turn orange, gold and red. A fall drive deep into the Ozarks reveals vibrant views around every corner. Autumn is also one of the best times to travel the **Katy Trail**, the longest developed rail-to-trail in the nation. Pedal through wine country with stops in Defiance, Augusta, Hermann and Rocheport to sample award-winning wine. Make it a multiday trip with an overnight stay at a bed-and-breakfast inn or historic hotel.

Above

Left to right: National WWI Museum and Memorial, Kansas City; Powell Gardens, Kingsville; Mark Twain Lake; Katy Trail

Opposite page

1. Highway 94; 2. Mina Sauk Falls, Taum Sauk Mountain State Park; 3. Camp Long Creek, Big Cedar Lodge, Branson; 4. The Branson Ferris Wheel, Branson; 5. 66 Drive-In, Carthage; 6. Missouri Botanical Garden, St. Louis; 7. Happy Holler Lake Conservation Area; 8. Katy Trail



Spring is the best time to see the state's wet-weather waterfalls.

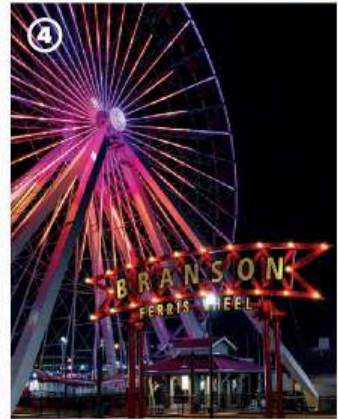

More Seasons to *Explore*

LAKE SEASON

Spend time on, in or near the water from early spring through late fall. Boating is popular on many Missouri lakes, such as **Table Rock Lake**, **Mark Twain Lake** and **Truman Lake**. Bring your own boat or rent one at a marina. At **Lake of the Ozarks**, you'll find lake-side pools and live music at **Backwater Jack's**, **Dog Days Bar & Grill** and other waterfront restaurants.



GENTLY DOWN THE STREAM

Scan this smart code to discover Missouri outfitters ready to help get you out on the water for an unforgettable float trip.



FLOATING SEASON

Summer is the most popular time to paddle your way down one of Missouri's pristine rivers – but a float trip in the spring or autumn offers more solitude along with the breathtaking views. Local outfitters near rivers, including the **Current**, **Jacks Fork**, **Niangua**, **Meramec** and others, offer canoe, kayak and raft rentals as well as transportation to and from the launch and takeout points.

FISHING SEASON

Dozens of Missouri lakes and rivers attract anglers in search of bass, crappie, catfish, wall-eye and more. Fishing season for many species extends all year long. The catch-and-keep season at the state's four trout parks – **Bennett Spring State Park**, **Roaring River State Park**, **Montauk State Park** and **Maramec Spring Park** – runs March 1 to October 31.



Opposite page

*Top: Dog Days Bar & Grill, Lake of the Ozarks; Truman Lake, Warsaw
Center: Current River; Bennett Spring State Park
Bottom: Roaring River State Park*

This page

*Top: Shryocks Callaway Farms, Columbia; Fischer Farms Pumpkin Patch, Jefferson City; Augusta Winery, Augusta
Bottom left: Silver Dollar City, Branson; Crown Center, Kansas City
Bottom right: Kauffman Stadium, Kansas City*



HARVEST SEASON

From July through September, farmers markets overflow with piles of fresh-from-the-garden produce. You can pick your own fruit at orchards throughout the Show-Me State, including **Peters Orchards and Market** in Waverly and **Sunshine Valley Farm** in Rogersville. In late summer and early fall, vineyards host festivals and events to celebrate the tradition of the annual grape harvest in Missouri wine country. When October rolls around, wind your way through a corn maze at **Shryocks Callaway Farms** near Columbia, **Beggs Family Farm** in Sikeston and many other farms across the state. Be sure to stop by a pumpkin patch before heading home.

HOLIDAY SEASON

Dazzling light displays and music shows make the season bright during November and December. **Silver Dollar City** features the sights, sounds and flavors of Christmas under the glow of more than six million lights. **Branson's** lineup of live shows highlights a mix of traditional and new holiday tunes. The historic **Country Club Plaza** has been lighting up Kansas City during the holidays for 90 years. Find another favorite – ice skating – at **Steinberg Skating Rink** at Forest Park in St. Louis, **Crown Center** in Kansas City and **Old Kinderhook Resort, Golf Club & Spa** near Camdenton.



SPORTS SEASONS

Missouri's professional sports teams – the **Chiefs** and **Royals** in Kansas City, the **Cardinals** and **Blues** in St. Louis and the **Cardinals AA** team in Springfield – are steeped in tradition and team spirit. In the past decade, sports fans have been rewarded with Super Bowl, World Series and Stanley Cup wins.

Where the Wild Things Are

Missouri's zoos, sanctuaries and aquariums
open the door for up-close experiences
with the animal kingdom

By Barbara Brueggeman



I can't remember a time when I didn't love the zoo. Every special occasion or free weekend, I'd try to wheedle my mother into taking me. Since she often responded with "we'll see," the zoo remained a treat. That hasn't changed. What has changed is the number and variety of attractions where you can enjoy the wildlife.

Today's zoos are definitely not your grandparents' zoos. The emphasis these days is on the well-being and comfort of the animals, with specialized habitats, diets and health care designed for each species. I view the zoo as a kind of ark—preserving animals through study and

selective breeding, often keeping extinction at bay. But at the same time, they're just as magical as they were when I was a child.

One of the coolest exhibits at the **Saint Louis Zoo** is also the oldest: the walk-through flight cage, originally built for the

Above

Big Joel's Safari Petting Zoo and Educational Park, Wright City

Opposite page

Kansas City Zoo, Kansas City (top left); Crown Ridge Tiger Sanctuary, Ste. Genevieve (top right); Promised Land Zoo, Branson (center)

1904 World's Fair. The attraction is home to 20 species of North American birds, including egrets, herons and ibis. Last summer, the zoo expanded its primate house by adding the Primate Canopy Trails. Now we can see what life is like for lemurs, tamarinds, and Old and New



their adorable faces peeking through the branches. And if you don't suffer from a fear of heights, like I do, let the African Sky Safari carry you above zebras, giraffes, ostriches and rhinos, landing in just the right spot to enjoy the chimpanzees.

Dickerson Park Zoo in Springfield makes exploring the animals of the world easy – by dividing their exhibits by continent. A long-time favorite is the North America section that features critters you could – but often don't – see in the wild right here in Missouri, like cougars, black bears and comical river otters. View lots of exotic species, too – including giraffes, where for a small fee, your kids (or you – why should they have all the fun?) can feed the tallest animal on earth.

If you want a great animal experience without the hike, check out **Wild Animal Safari** in Strafford. You can drive through on your own or take a guided bus tour. They also have a walkabout area where you can interact with the residents.

Maybe your focus is a little more specialized. You know what you like, and what you like is big cats. **Crown Ridge Tiger Sanctuary** in Ste. Genevieve is a nonprofit rescue and educational facility that provides permanent lifelong care for abused, neglected or unwanted big cats. You can even stay on-site in tiger country. And on the other side of the state, take a walking or driving tour of the nonprofit **National Tiger Sanctuary** in Saddlebrooke.



World monkeys up where they belong – in the tree canopy. A series of walkways leads visitors into the primates' world to enjoy the activities at eye level.

Perhaps the best thing about the zoo is getting to meet critters you didn't even know existed. For me, kangaroos are fast-moving animals native to Australia who carry cute joeys in their pouches (and they are!). But there's another kangaroo family – equally cute – who lives in trees at the **Kansas City Zoo**. A new habitat allows you to see



For a land-locked place like Missouri, it's amazing that you can explore ocean animals in every corner of the state. Take seahorses, for example. You'll find more than 40 species in oceans all over the world; some even live in the Show-Me State, at **SEA LIFE Kansas City**. And if that's not intriguing enough, check out the aquarium's rescued green sea turtles.

For a land-locked place like Missouri, it's amazing that you can explore ocean animals in every corner of the state.

Among all the aquatic creatures you can enjoy at **St. Louis Aquarium at Union Station**, there's a real star — and we're not talking starfish. Lord Stanley is a rare blue lobster, donated to the city when the St. Louis Blues won the Stanley Cup in 2019. And who doesn't love dragons? You'll find them here, too — real, live sea dragons that come from the deep.

Wonders of Wildlife National Museum & Aquarium in Springfield is the largest immersive wildlife attraction in the world. Explore a 1.5-million-gallon aquarium showcasing 35,000 live fish, mammals, reptiles and birds plus a museum offering a tour of the wildest places on earth. The trails and exhibits span more than 1.5 miles.

The newest arrival on the scene is the **Aquarium at the Boardwalk** in Branson, and it's all about fish and fun. Take a 5D submarine ride to the bottom of the sea and visit a giant octopus. The Jelly Infinity Room introduces you to the beauty of jellyfish.

It's not just exotic animals and sea life that offer visitors a thrill. Wolves have captured the imagination since the dawn of time. Whether your perception is one of respect or fear, learn more about them at the **Endangered Wolf Center** in Eureka. If you have the chance, book yourself for a wolf howl — it's sure to raise the hair on the back of your neck.



EXPLOREBRANSON.COM

World Bird Sanctuary in Valley Park preserves threatened bird species from around the world and supports its mission by offering fascinating tours and Amazing Animal Encounters. Watch birds of prey fly right over your head, snakes slither across the stage, macaws speak the English language and much more.

If your tastes run more to wild horses, they're a lot closer than you probably think. Just head south to Eminence, where the famous herd of wild horses living in the **Ozark National Scenic Riverways** area often makes an appearance.

Top
St. Louis Aquarium at Union Station, St. Louis

Above
Aquarium at the Boardwalk, Branson

Opposite page
Prairie State Park, (top); Dickerson Park Zoo, Springfield (center); Warm Springs Ranch, Boonville (bottom)

Speaking of horses, only here in Missouri can you visit **Warm Springs Ranch** near Boonville, the breeding and training facility for the world-famous Budweiser Clydesdales. I know they're not wild — but it's still one of my favorite animal adventures ever.



MORE PLACES TO WALK ON THE WILD SIDE

○ Big Joel's Safari Petting Zoo and Educational Park, Wright City

○ Critter Lane Petting Zoo, Valles Mines

○ Dogwood Canyon Nature Park, Lampe

○ Grant's Farm, St. Louis

○ Lazy L Safari Park, Cape Girardeau

○ Lone Elk Park, Valley Park

○ Missouri Down Under Adventure Zoo, Van Buren

○ Peck Ranch Conservation Area, Fremont

○ Prairie State Park, Mindenmines

○ Promised Land Zoo, Branson

○ Promised Land Zoo, Eagle Rock



Only here in Missouri can you visit the breeding and training facility for the world-famous Budweiser Clydesdales.

You'll probably have to pick and choose — there's no way you can experience every animal adventure the Show-Me State has to offer. Or...can you? Challenge accepted! I hope to see you out with the wild things, too.



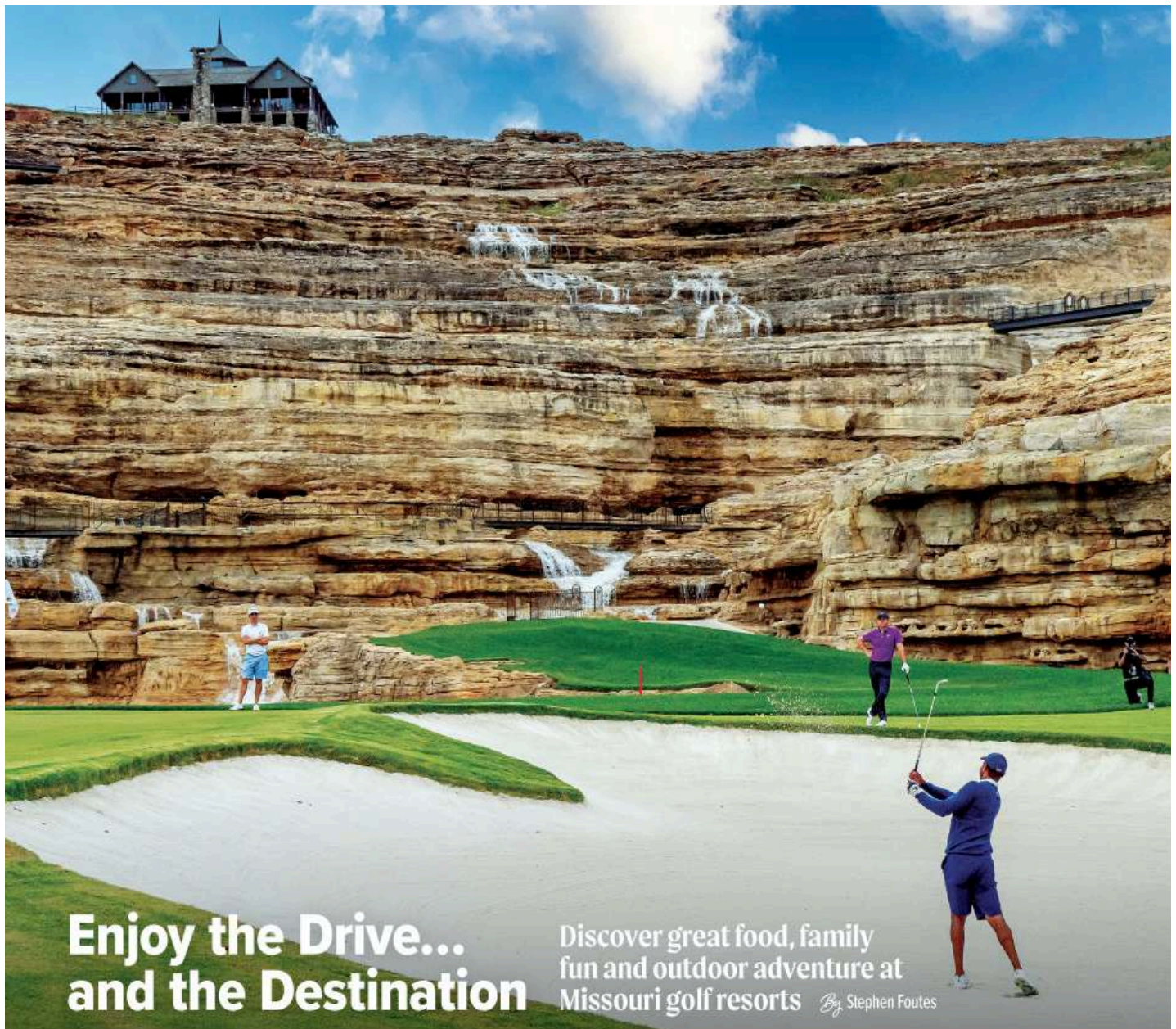

Enjoy the Drive... and the Destination

Discover great food, family
fun and outdoor adventure at
Missouri golf resorts *By* Stephen Foutes

If your vacation M-O includes golf, bring the whole family—even those who don't know the difference between a sand wedge and a sandwich—to the Missouri Ozarks, where golf resorts offer experiences for all interests and ages.

Whether your free time is pre- or post-round, or a little bit of both, golf resorts in the Show-Me State provide excellent accommodations and restaurants, plus convenient access to the outdoors at Missouri state parks and on trails, lakes and streams.

The resorts include everything you'd expect, such as outdoor pools, relaxing spas and game rooms for the kids. You might not expect indoor water parks, go-kart tracks and equestrian trails...but you'll find those, too. The resorts also offer stay-and-play packages that include lodging, golf and other amenities. Check their websites for details.

So grab a driver, and your driver, and tee up a memorable getaway in Missouri.

BRANSON AREA

While the Branson area has long been synonymous with live entertainment and outdoor beauty, its golf courses and resorts, including **The Pointe**, **Thousand Hills**, **LedgeStone**, **Branson Hills** and **Holiday Hills**, are equally worthy attractions.

In recent years, Branson's stature as a golf destination has catapulted into "must-visit" territory with the addition of five courses that are amenities of **Big Cedar Lodge**.

The courses are as diverse as they are complementary, and were designed by some of the game's greats: **Top of the Rock** (Jack Nicklaus), **Buffalo Ridge** (Tom Fazio), **Payne's Valley** (Tiger Woods), **Ozarks National** (Bill Coore and Ben Crenshaw) and **Mountain Top** (Gary Player).

Paying tribute to Ozarks-native and World Golf Hall of Fame member Payne Stewart, Payne's Valley is the first public-access golf



COURTESY OF BIG CEDAR LODGE

Left
Tiger Woods, Rory McIlroy, Justin Rose and Justin Thomas play a course designed by Woods in the inaugural Payne's Valley Cup at Big Cedar Lodge.

This page
Top of the Rock Golf Course (top); Cedar Creek Spa (bottom left); Arnie's Barn (bottom right)



In recent years, Branson's stature as a golf destination has catapulted into "must-visit" territory.

Lake. The nongolfers in your group may be most excited by **Fun Mountain**. The entertainment complex, located on the resort property, has an arcade, restaurant, bowling alley, go-karts, laser tag and ropes course.

There's also a golf simulator, just in case you can't stand being away from the game for too long.

course designed by 82-time PGA TOUR winner Tiger Woods and his golf course design firm. The course stands out with an inviting layout, pristine water features, large fairways and greens, and a spectacular 19th hole. Features like these are hallmarks of the Big Cedar courses—celebrations of golf, nature and the Ozarks.

Golf is just the beginning at Big Cedar Lodge, which offers lodge rooms, cabins and cottages near the shores of Table Rock

Those who prefer a quieter environment should visit **Cedar Creek Spa**. The Grotto Pool and Ice Room combine to provide a memorable hot-and-cold experience that will reinvigorate your body and maybe restore your patience (especially if you've been in the car with kids or in-laws for a while).

Simply walking the grounds at Big Cedar can be a relaxing experience as well. On your trek, you might find **Bent Hook Marina**, which offers boat rentals on Table Rock Lake.

While lake outings are summertime staples, an autumn boat ride, just as the leaves are changing, is as memorable as it gets.

State Park Marina, located at **Table Rock State Park** about 15 minutes from Big Cedar by car, also offers boat rentals on Table Rock Lake. The park has several trails for hikers and cyclists. The paved Lakeshore Trail offers great views of the water and meanders from the marina to the **Dewey Short Visitor Center**, adjacent to Table Rock Dam.

Food and drink at Big Cedar Lodge

Start your day with coffee and a cinnamon roll, or maybe a helping of biscuits and gravy, at **Truman Café & Custard**. Lunch is also available at the cafe, which offers wraps, paninis, salads and soups.

Devil's Pool has casual dining in a rustic setting, while **Buzzard Bar** is a relaxing spot to enjoy a burger and live music.

At **Fun Mountain**, try a pizza or sandwich at **Uncle Buck's Grill** before hitting the arcade or riding the go-karts.

A short shuttle ride from the resort leads to fine dining at **Osage Restaurant** at **Top of the Rock**, while neighboring **Arnie's Barn** serves Mexican cuisine in a more casual setting.

LAKE OF THE OZARKS AREA

This page

Old Kinderhook Resort, Golf Club & Spa (top); Ha Ha Tonka State Park (bottom)

Opposite page

Old Kinderhook Resort, Golf Club & Spa (left); Lake of the Ozarks (right)

Talk of waterways in Missouri often conjures up images of Lake of the Ozarks. The 55,000-acre lake in the state's central region is known for its wide channel, watersports, excellent fishing and family fun.

The area is a great place to hit the links. **The Lodge of Four Seasons, Osage National and Margaritaville Resort** (formerly Tan-Tar-A) have long been popular golfing destinations.

Less than five minutes west of Camdenton, near the lake's southwestern shores, is **Old Kinderhook Resort, Golf Club & Spa**, an ideal destination for golfers.

The par-71, Tom Weiskopf signature course plays more than 6,700 yards from the championship tees. Your driver is going to get a

workout here, especially on No. 9, a par 5 that plays uphill for virtually all of its 500-plus yards.

No. 14, another par 5 — this one almost 560 yards — also plays uphill and has ample water waiting for shots that draw a little too far to the left. Fortunately, the course has opportunities to grip it and rip it from elevated tee boxes on Nos. 8 and 12.

When it comes to accommodations, multiple options await. If you're traveling with a family or larger group, you may want to look into the resort's golf cottages, patio homes, villas and estate homes.

The lodge itself has spacious guest rooms, indoor and outdoor pools, and is home to **Spa 54 at Old Kinderhook**, where massage and salon services are available.

During the winter months, the lodge's outdoor ice rink is a favorite spot for couples, families and groups. During the summer season, cue up the "Top Gun" soundtrack and reserve time on



Food and drink at Old Kinderhook

○ After a day of activities at Old Kinderhook, unwind with a relaxing meal at the **Trophy Room** restaurant.

Sure, you can grab a burger or a pizza, but it's nice to treat yourself to a filet mignon or salmon dinner. And if you want to splurge a little, take a look at the dessert menu and the chocolate decadence cake.

You won't be sorry. Full, yes. Sorry, no.

○ For some fuel in the morning, be sure to visit **Hook Café**, where the menu includes breakfast sandwiches and tacos, plus refreshing smoothies and flavorful omelets. The cafe also serves sandwiches and tacos for lunch on the go.

During the winter months, the lodge's outdoor ice rink is a favorite spot.

the sand volleyball courts for a fun game or competitive tilt. Aviator sunglasses are optional.

A short drive — in your vehicle, not with your Big Bertha — from Old Kinderhook is one of Missouri's most-visited state parks, **Ha Ha Tonka**. Noted for the castle ruins sitting atop a bluff overlooking Lake of the Ozarks, the area is an outdoor lover's dream.

The park has 14 hiking trails, a natural bridge and Missouri's 12th largest spring. The Visitor Center rents kayaks for paddling adventures on the lake.

You're sure to work up an appetite on the trails, so having someone along who knows a thing or two about sandwiches might be good after all.

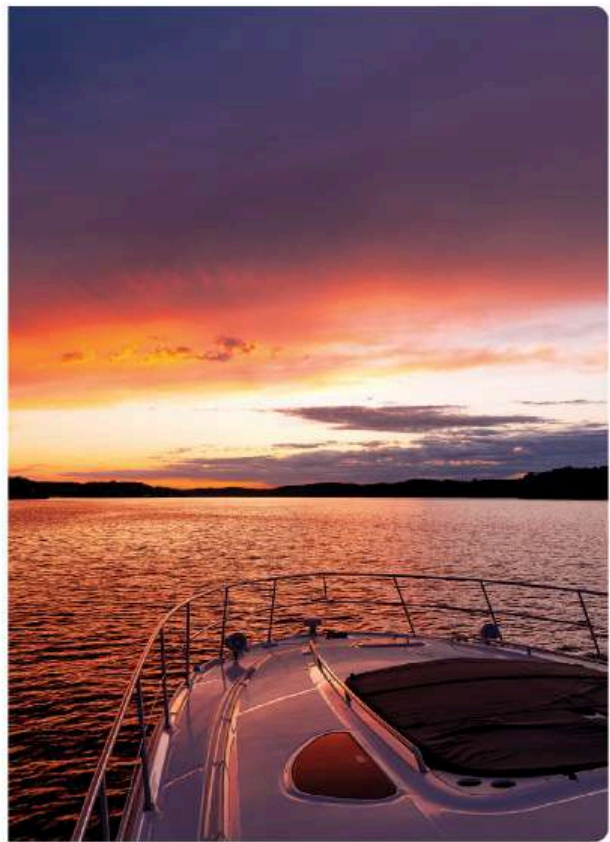

Chillicothe
MISSOURI

Home Of **SLICED BREAD**

Where leafing is encouraged!

Chillicothe
Experience the Greatest Things

877-C-Chilli
VisitChillicothe.com

BUY MISSOURI

MESSAGES now

Buy Missouri Program
VISIT BUYMISSOURI.NET TO LEARN MORE. #BUYMO

What is the Buy Missouri program?

It is an initiative through the Office of Lieutenant Governor Mike Kehoe that was created to promote Missouri businesses and manufacturers, and strengthen our state's economy.

Coffee and Dessert

Satisfy your cravings with rich and tantalizing flavors

By Liz Coleman

Great coffee and decadent desserts are two of life's simple pleasures. You'll find plenty of both in the Show-Me State, where coffee roasters are ready to fill up your cup, and bakeries will tempt you with sugary treats.

WHERE COFFEE IS SUPREME

Missouri is home to dozens of coffee roasters — each one a little different from the next, offering not only a variety of coffee but a little neighborhood flavor as well. From small sidewalk cafes to sleek modern spaces, the roasters bring some of the world's finest coffee beans to the Show-Me State.

Head to the heart of Kansas City, where three small coffee companies joined forces to form **Messenger Coffee**. At Messenger Café, pair a cup of coffee with a pastry from the in-house **Ibis Bakery**. Take in the views from the rooftop patio — complete with an outdoor fireplace.

Savor a cup of brewed, espresso or pour-over coffee at **Upshot Coffee**, with locations in Cottleville and St. Charles. The shops also offer fresh juices from **Beets & Bones** and breakfast and brunch items that range from steak and egg sandwiches to vegan tacos.

Located in Columbia, **Shortwave Coffee** produces

small-batch light roast coffee. Try a latte, espresso or cold brew in an intimate setting at the company's original location downtown in Alley A. The shop's second locale includes a bakery with local, organic and vegan offerings.

Brick and Mortar Coffee in Springfield focuses on the craftsmanship of coffee roasting and connecting coffee lovers. The tasting room showcases a rotating selection of coffees served at a large community table. The menu offers hand-brewed, cold brew and espresso-based drinks.

Mokaska Coffee Company is a small-batch coffee roaster in downtown St. Joseph, where the original Mokaska Coffee opened its doors in 1884. Unable to survive the Great Depression, the company closed in the 1930s. Decades later, the new Mokaska Coffee Company is carrying on the city's coffee tradition that now includes a full-service coffee shop and community gathering spot.



This page

Top to bottom: Messenger Coffee, Kansas City; Upshot Coffee, St. Charles; Beets & Bones, Clayton

Opposite page

Top to bottom: Shortwave Coffee, Columbia; Banksia, Kansas City; Slice of Pie, Rolla; Shortwave Coffee, Columbia



The pies here are big – some weigh in at more than five pounds.



DREAM BEANS

For more coffee hot spots serving fresh-roasted brews, scan this smart code.



WHAT'S YOUR PICK?



LEVEE HIGH CARAMEL PECAN APPLE PIE



Blue Owl Restaurant and Bakery, Kimmswick

CHERRY DOUBLE CRUST PIE



A Slice of Pie, Rolla

WHITE CHOCOLATE TRUFFLE CHEESECAKE



My Daddy's Cheesecake Bakery and Cafe, Cape Girardeau

COURTESY OF MY DADDY'S CHEESECAKE

ICED VOVO



Banksia, Kansas City

CAMPFIRE COOKIE



Sugar Leaf Bakery, Cafe and Espresso, Branson

FRESH FROM THE OVEN

The roots of baking run deep in Missouri – from the days when water-powered mills ground wheat into flour that was then combined with homegrown fruit and generous amounts of cream and butter. Today, bakeries across the Show-Me State carry on the tradition with made-from-scratch pies, cakes and other sweets.

Blue Owl Restaurant and Bakery in Kimmswick is home of the famous Levee High Caramel Pecan Apple Pie – packed with 18 apples. You may think that's all you need to know, but the restaurant and bakery makes two dozen kinds of pie, a handful of cheesecakes, several layer cakes and a selection of other pastries, including "pie pops" – tiny treats on a stick.

Bring your appetite to **A Slice of Pie** in Rolla, because the pies here are big – some weigh in at more than five pounds. In addition to their regular selections, the shop offers a pie of the month – often something a little out of the ordinary such as the Mud Slide or Tahitian Cream.

In Cape Girardeau, a local college professor's daughter convinced him to bake a few of his homemade cheesecakes each week for the restaurant where she worked. She would often urge customers to try a slice of "my daddy's cheesecake." The cheesecake and the name caught on. More than three decades later, **My Daddy's Cheesecake Bakery and Cafe** makes more than 20 rich and creamy varieties.

Discover the flavors of Australia at **Banksia**, with two locations in Kansas City – downtown and just south of Country Club Plaza. The owners came to Missouri from Sydney a decade ago and opened their first cafe and bakery after retiring in 2017. They poured their passion for food into making pastries, tarts, cookies and other desserts, in addition to a full breakfast and lunch menu.

Sugar Leaf Bakery, Cafe and Espresso in Branson creates cakes for weddings, anniversaries, birthdays and other celebrations. Stop by the shop for a selection of cakes, cookies, pies and cobblers guaranteed to make any day of the week special.

MISSOURI

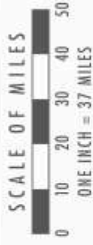

- Welcome Centers
- Affiliate Welcome Centers
- Historic Trails
- Katy Trail
- State Parks and Historic Sites
- Airports

Find more on each of these regions on the following pages:
 NORTHWEST ... 42 CENTRAL ... 74
 NORTHEAST ... 54 SOUTHEAST ... 90
 SOUTHWEST ... 104

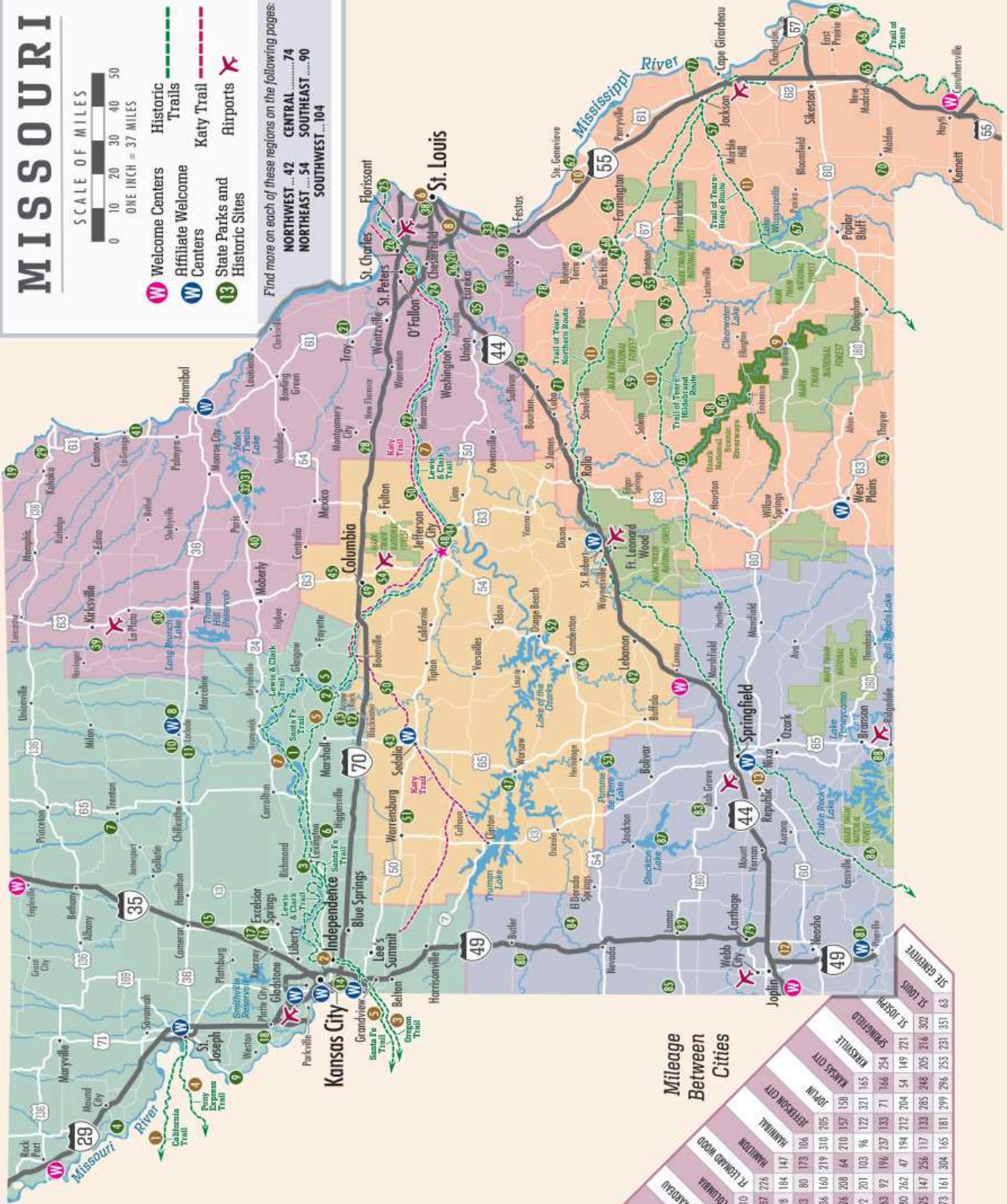

Mileage Between Cities

	CAPE GIRARDEAU	COLEMAN	FLORISSANT	JEFFERSON CITY	JOPLIN	KANSAS CITY	SPRINGFIELD	ST. LOUIS	ST. JOSEPH
CAPE GIRARDEAU	296	204	128	178	277	173	284	252	267
COLEMAN		238	128	178	277	173	284	252	267
FLORISSANT			204	128	178	277	173	284	252
JEFFERSON CITY				204	128	178	277	173	284
JOPLIN					204	128	178	277	173
KANSAS CITY						204	128	178	277
SPRINGFIELD							204	128	178
ST. LOUIS								204	128
ST. JOSEPH									204

Mapping MISSOURI

Official Missouri Welcome Centers

- Conway** I-44, mile marker 110
417-630-6060
Tourism.ConwayW@ded.mo.gov
- Eagleview** I-35, mile marker 112
660-357-5252
Tourism.Eagleview@ded.mo.gov
- Hayti** I-55, mile marker 20
573-522-9596
Tourism.Hayti@ded.mo.gov
- Joplin** I-44, mile marker 2
417-629-3030
Tourism.Joplin@ded.mo.gov
- Rock Port** I-29, mile marker 109
660-771-6262
Tourism.RockPort@ded.mo.gov

Missouri Tourism Affiliate Welcome Centers

- NORTHWEST**
- Kansas City** Platte County Convention and Visitors Bureau, 11724 NW Plaza Circle #200
888-875-2883
- Kansas City** Trailside Center
9901 Holmes Road, 816-942-3581
- Kansas City** Visit KC
1241 Main St., 816-691-3800
- Laclede** Gen. John J. Pershing Boyhood Home State Historic Site
1100 Pershing Drive, 660-963-2525
- St. Joseph** St. Joseph Visitors Center, 502 N. Woodbine Road, Ste. B, 816-232-1839
- NORTHEAST**
- Hannibal** Hannibal Convention and Visitors Bureau, 925 Grand Ave.
573-221-2477

CENTRAL

- Sedalia** Katy Depot
600 E. Third St., 660-826-2932
- St. Robert** Pulaski County Visitors Center, 137 St. Robert Blvd., Ste. A
573-336-6355
- SOUTHEAST**
- West Plains** Ozark Heritage Welcome Center
2999 Porter Wagoner Blvd.
417-256-8835
- SOUTHWEST**
- Pineville** City Hall, 503 Main St.
417-223-4368
- Springfield** Visitor Center
815 E. St. Louis St., 800-678-8767

Missouri National Parks

- NORTHWEST**
- 1 California National Historic Trail
- 2 Harry S. Truman National Historic Site
- 3 Oregon National Historic Trail
- 4 Pony Express National Historic Trail
- 5 Santa Fe National Historic Trail
- NORTHEAST**
- 6 Gateway Arch National Park
- 7 Lewis and Clark National Historic Trail
- 8 Ulysses S. Grant National Historic Site
- SOUTHEAST**
- 9 Ozark National Scenic Riverways
- 10 Ste. Genevieve National Historical Park
- 11 Trail of Tears National Historic Trail
- SOUTHWEST**
- 12 George Washington Carver National Monument
- 13 Wilson's Creek National Battlefield

Missouri State Parks and Historic Sites

NORTHWEST

- 1 Annie and Abel Van Meter State Park
- 2 Arrow Rock State Historic Site
- 3 Battle of Lexington State Historic Site
- 4 Big Lake State Park
- 5 Boone's Lick State Historic Site
- 6 Confederate Memorial State Historic Site
- 7 Crowder State Park
- 8 Gen. John J. Pershing Boyhood Home State Historic Site
- 9 Lewis and Clark State Park
- 10 Locust Creek Covered Bridge State Historic Site
- 11 Pershing State Park
- 12 Sappington African American Cemetery State Historic Site
- 13 Sappington Cemetery State Historic Site
- 14 Thomas Hart Benton Home and Studio State Historic Site
- 15 Wallace State Park
- 16 Watkins Mill State Park
- 17 Watkins Woolen Mill State Historic Site
- 18 Weston Bend State Park

NORTHEAST

- 19 Battle of Athens State Historic Site
- 20 Castlewood State Park
- 21 Cuivre River State Park
- 22 Deutschheim State Historic Site
- 23 Don Robinson State Park
- 24 Dr. Edmund A. Babler Memorial State Park
- 25 Edward "Ted" and Pat Jones — Confluence Point State Park

SOUTHEAST

- 56 Battle of Pilot Knob State Historic Site
- 56 Big Oak Tree State Park
- 57 Bollinger Mill State Historic Site
- 58 Current River State Park
- 59 Dillard Mill State Historic Site
- 60 Echo Bluff State Park
- 61 Elephant Rocks State Park
- 62 Felix-Vallé House State Historic Site
- 63 Grand Gulf State Park
- 64 Hawn State Park
- 65 Hunter-Dawson State Historic Site
- 66 Johnson's Shut-Ins State Park
- 67 Lake Wappapello State Park
- 68 Missouri Mines State Historic Site
- 69 Montauk State Park
- 70 Morris State Park
- 71 Onondaga Cave State Park
- 72 Sam A. Baker State Park
- 73 St. Francois State Park
- 74 St. Joe State Park
- 75 Taum Sauk Mountain State Park
- 76 Towosahgy State Historic Site
- 77 Trail of Tears State Park
- 78 Washington State Park

SOUTHWEST

- 79 Battle of Carthage State Historic Site
- 80 Battle of Island Mound State Historic Site
- 81 Big Sugar Creek State Park
- 82 Harry S. Truman Birthplace State Historic Site
- 83 Nathan Boone Homestead State Historic Site
- 84 Osage Village State Historic Site
- 85 Prairie State Park
- 86 Roaring River State Park
- 87 Stockton State Park
- 88 Table Rock State Park

CENTRAL

- 42 Bennett Spring State Park
- 43 Bothwell Lodge State Historic Site
- 44 Clark's Hill/Norton State Historic Site
- 45 Finger Lakes Park
- 46 Ha Ha Tonka State Park
- 47 Harry S. Truman State Park
- 48 Jefferson Landing State Historic Site
- 49 Jewell Cemetery State Historic Site
- 50 Katy Trail State Park — Statewide
- 51 Knob Noster State Park
- 52 Lake of the Ozarks State Park
- 53 Pomme de Terre State Park
- 54 Rock Bridge Memorial State Park

All Travel Guide maps, including the one above, are for reference only. For greater detail, consult the Missouri Official Highway Map (MoDOT.org).

Northwest Missouri

Captivating art and architecture, museums teeming with stories from the past, family fun and vibrant nightlife—find all this and more in Northwest Missouri.



- 01 The Nelson-Atkins Museum of Art**
KANSAS CITY

 - 02 Worlds of Fun**
KANSAS CITY

 - 03 Messner Bee Farm**
RAYTOWN

 - 04 Missouri Star Quilt Company**
HAMILTON

 - 05 Pony Express Monument**
ST. JOSEPH
- Family fun, history, the arts... Northwest Missouri's calendar has it all. See a full list at [VisitMo.com/events](https://www.visitmo.com/events)

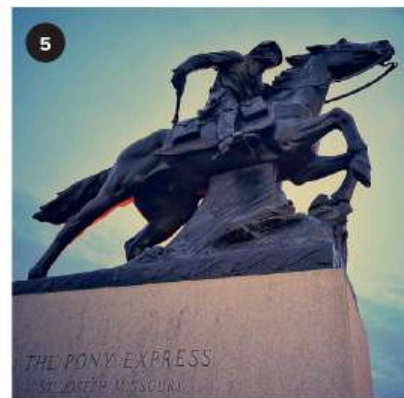

NW STATE PARKS AND HISTORIC SITES

Online information is available at MoStateParks.com, unless otherwise noted. Map codes (1) correspond to the map on page 40.

- 1 **Annie and Abel Van Meter State Park** **MIAMI** 660-886-7537, 32146 N. Highway 122. This park features Missouri's American Indian Cultural Center, which interprets the nine tribes that once inhabited Missouri. Beneath stately black walnut and oak trees are a campground, a picnic area, hiking trails and a fishing lake. **FREE** ♻️
- 2 **Arrow Rock State Historic Site** **ARROW ROCK** 660-837-3330, 39521 Visitor Center Drive. The spirit of Missouri's frontier years lingers in this quiet, historic village. You can tour an old courthouse, a stone jail and the home of artist George Caleb Bingham, or dine at the old J. Huston Tavern. A visitor center, hiking trails and camping are available. **FREE** ♻️
- 3 **Battle of Lexington State Historic Site** **LEXINGTON** 660-259-4654, 1101 Delaware. The Missouri State Guard defeated Union troops during the Sept. 18–20, 1861, Battle of Hemp Bales. Tour the Anderson House—used by both sides as a field hospital—view exhibits, and walk the self-guided trail around the battlefield. \$ ♻️
- 4 **Big Lake State Park** **CRAIG** 660-771-6341, 204 Lake Shore Drive. The 625-acre natural oxbow Big Lake borders the park, which lies along a major migratory flyway. The park offers camping, premium camper cabins, a boat ramp and picnicking. **FREE** ♻️
- 5 **Boone's Lick State Historic Site** **BOONESBORO** 660-837-3330, Highway 187. This is the site of the salt-manufacturing business once owned and operated by Daniel Boone's sons, Daniel M. and Nathan. A trail leads to the salt springs, and outdoor exhibits explain the history of the site. Picnicking is available. **FREE**
- 6 **Confederate Memorial State Historic Site** **HIGGINSVILLE** 660-584-2853, 211 W. First St. This site was once the grounds of the Confederate Veterans Home of Missouri, which housed dependent Confederate veterans and their families. The site includes a historic chapel, a cemetery, picnic sites and several small fishing lakes. **FREE** ♻️
- 7 **Crowder State Park** **TRENTON** 660-359-6473, 76 NW Highway 128. The rolling hills of northern Missouri serve as a memorial to Maj. Gen. Enoch H. Crowder, a Missourian who founded the Selective Service System. The park offers a lake, camping, and hiking, mountain biking and equestrian trails. **FREE** ♻️
- 8 **General John J. Pershing Boyhood Home State Historic Site** **LACLEDE** 660-963-2525, 1100 Pershing Drive. Gen. John J. Pershing, one of America's war heroes, was raised in Laclede. Tour his boyhood home and the Prairie Mound School, which features exhibits on the many doorways he walked through during his youth and military career. \$ ♻️
- 9 **Lewis and Clark State Park** **RUSHVILLE** 816-579-5564, 801 Lake Crest Blvd. This park is dedicated to explorers Meriwether Lewis and William Clark, who visited the area on July 4, 1804, on their westward journey. Bordering Lewis and Clark Lake, the park offers picnicking and fishing. **FREE** ♻️

- 10 **Locust Creek Covered Bridge State Historic Site** **MEADVILLE** 660-963-2525, 16597 Dart Road. The longest of Missouri's four surviving covered bridges, this bridge was built in 1868 and housed America's first transcontinental road. Most of Locust Creek's channel has been straightened, leaving the bridge spanning an empty creek bed. **FREE**
- 11 **Pershing State Park** **LACLEDE** 660-963-2299, 29277 Highway 130. This park is a superb example of a pre-European settlement landscape of northern Missouri. Along Locust Creek are forested bottomlands, shrub swamps, marshes and a wet prairie. The park offers small fishing lakes, hiking trails and camping. **FREE** ♻️
- 12 **Sappington African American Cemetery State Historic Site** **ARROW ROCK** 660-837-3330, Route AA. Established in 1856, this cemetery helps commemorate the rich culture of Black Americans and their contributions to Arrow Rock and Saline County. The site is five miles south of Arrow Rock. **FREE**
- 13 **Sappington Cemetery State Historic Site** **ARROW ROCK** 660-837-3330, Route AA. A quarter mile north of Sappington African American Cemetery, this is the resting place of several prominent Arrow Rock citizens, including two Missouri governors—Meredith Miles Marmaduke and Claiborne F. Jackson—and Dr. John Sappington, a pioneer in the use of quinine to treat malaria. **FREE**
- 14 **Thomas Hart Benton Home and Studio State Historic Site** **KANSAS CITY** 816-931-5722, 3616 Belleview. Missouri's most noted 20th century artist lived in this eclectic style house from 1939 until his death in 1975. The house and the carriage house, which Benton converted into an art studio, contain many of his personal belongings. \$
- 15 **Wallace State Park** **CAMERON** 816-632-3745, 10621 NE Highway 121. This park is a favorite of birders, nature lovers and anyone seeking a tranquil environment. Numerous hiking trails meander through the heavily wooded hills. A peaceful campground and a small lake are features. **FREE** ♻️
- 16 **Watkins Mill State Park** **LAWSON** 816-580-3387, 26600 Park Road North. Enjoy a campground, a lake for fishing, swimming and boating, hiking and equestrian trails; and a paved bicycle trail. The park sits adjacent to Watkins Woolen Mill State Historic Site, combining outdoor recreation and history in one stop. **FREE** ♻️
- 17 **Watkins Woolen Mill State Historic Site** **LAWSON** 816-580-3387, 26600 Park Road North. This site interprets the landholdings of Waltus Lockett Watkins. Tour his house and woolen mill—the only 19th century American woolen mill with its original machinery still intact. Visitor center exhibits explain the mill and its history. \$ ♻️
- 18 **Weston Bend State Park** **WESTON** 816-640-5443, 16600 Highway 45 North. This park features picnic tables and shelter houses, a campground, a dog park, and hiking and biking trails. An overlook presents a majestic panorama of the Missouri River and beyond. **FREE** ♻️

THINGS TO SEE AND DO

- Agency Ford Museum** **AGENCY** ☎ 816-390-2023, 1131 Route FF. The museum, in a former school, documents the history of Agency, a once-thriving community, from the 1836 Platte Purchase to the present. **FREE** AgencyCommunityCen.Wixsite.com/ website.
- Arrow Rock African-American Experience Museum** **ARROW ROCK** ☎ 660-837-3231, 608 Morgan St. Learn about Arrow Rock's Black population following the Civil War through the Jim Crow era in the restored Brown Lodge Hall.
- Arrow Rock Lyceum Theatre** **ARROW ROCK** † ☎ 660-837-3311, 114 High St. Established in 1961, the Lyceum Theatre produces professionally staged musicals, dramas and comedies. \$ LyceumTheatre.org ♻️
- Arrow Rock Tram Tours** **ARROW ROCK** ☎ 660-837-3231, 309 Main St. Tour a 19th century village in a seven-passenger tram; see the restored 1837 home of artist George Caleb Bingham. See website for details. \$ FriendsOfArrowRock.org/tours-2.
- Dr. John Sappington Museum** **ARROW ROCK** ☎ 660-837-3231, 108 High St. Learn about the world's first wonder drug, quinine, and the frontier doctor who popularized its use in the face of puerperal and bleeding. FriendsOfArrowRock.org/properties.
- Bates City Antiques** **BATES CITY** ☎ 816-690-8505, 200 E. Clinton Ave. Find quilts, Depression era glassware, dinnerware from the 1940s–1960s, fine jewelry, furniture, advertisements, petroleum and much more. BatesCityAntiques.com.
- The Bent Tree Gallery** **BETHANY** ☎ 660-851-1154, 27619 E. 340th St. Handcrafted Missouri willow furniture made using modern methods while retaining age-old charm. Artist-made leather bags and fiber art. **FREE** TheBentFree.com.
- Bethany Historic District Walking Tour** **BETHANY** ☎ 660-425-3511, 206 N. 16th St. Enjoy a self-guided walking tour of historic sites. Download a printable map and guide from the website or pick up a copy at City Hall. **FREE** BethanyMo.com ♻️
- The Edna Cuddy Memorial House and Gardens** **BETHANY** ☎ 1218 Main St. Italianate style home built in 1882 features period furniture. In the National Register of Historic Places. By appointment, 660-853-7472. BethanyMo.com/cuddy-home.
- Burr Oak Woods Conservation Area** **BLUE SPRINGS** ☎ 816-228-3766, 1401 NW Park Road. This area features 1,071 acres of woodlands, glades, native grass and forb plantings, conservation exhibits and a 3,000-gallon aquarium. mdc.mo.gov ♻️
- Burr Oak Woods Conservation Nature Center** **BLUE SPRINGS** ☎ 816-228-3766, 1401 NW Park Road. Discover nature at Burr Oak Woods. This is a showplace for Missouri's fish, forests and wildlife; a natural oasis in your own backyard. **FREE** mdc.mo.gov/regions/kansas-city/burr-oak-woods-nature-center ♻️
- Hueffmeier's Fine Pines Quilt Shop** **BROOKFIELD** ☎ 660-258-3244, 27905 Route FF. Christmas tree fam/quilt shop with more than 8,000 bolts with a variety of fabric. Also a large tree farm; cut your own tree for the holidays. FinePineQuilts.com.
- Sew Sweet Quilt Shop** **BRUNSWICK** ☎ 660-548-3056, 207 E. Broadway St. Classes, a retreat center, online and brick store, giveaways and discounted fabrics. Listed in the Top Ten Quilt Shops of the state. SewSweetQuiltStore.com.

Information provided by Missouri businesses is subject to change without notice. Users of the guide are encouraged to call ahead before visiting specific attractions.

Cameron Depot Museum CAMERON 🏛️
816-632-0429, 202 N. Walnut. Cameron was the crossroads of the nation; see why at the Depot Museum. Kids of all ages love blowing the train whistle and ringing the bell. **FREE** CameronHistory.com/index.

River Bottoms Brewing Company CARROLLTON 🍺 🏠 660-322-6110, 12 W. Benton St. Microbrewery with pizza kitchen. Nine beers on tap with three rotating seasonals brewed on premise in the five-barrel brewhouse. Live music. **FREE** RiverBottomsBrewing.com. ♿

The American Genius Highway Quilt Trail CHILLICOTHE 🏠 816-233-6688, 514 Washington St. Explore 15 shops in 13 cities on quilt trail located within 36 miles north and south of Highway 36. Call shops for hours and directions. AmericanGeniusHighway.com/map.

Chilli Bay Water Park CHILLICOTHE 🏊 🏠 660-646-6107, 113 Walnut St. Chillicothe's newest family fun attraction. Enjoy water slides, lazy river, log roll, climbing wall, cabanas, snack shop and much more. \$ ChillicotheCity.org/parks-recreation/pages/chilli-bay-water-park. ♿

Cuts & Bolts CHILLICOTHE 🧵 660-240-0120, 24 S. Washington St. A friendly quilt shop offering a wide variety of designer fabrics, sewing essentials with custom appliques, cutting and longarm quilting. CutsAndBoltsFabrics.com.

Fast Lane Family Entertainment Center CHILLICOTHE 🎮 660-707-1700, 2870 Grand Drive. Family fun center that features 24 bowling lanes, arcade, cosmic bowl, bar, grill, billiards, darts, volleyball and more all under one roof. \$ FastLaneFun.com. ♿

Grand River Historical Society Museum CHILLICOTHE 🏛️ 660-646-1341, 1401 Forest Drive. See the Rohwedder Bread Slicer on loan from the Smithsonian, murals, American Indian artifacts, art, military exhibits and much more. **FREE** ChillicotheMuseum.com. ♿

Home of Sliced Bread Innovation Center CHILLICOTHE 🍞 660-240-0753, 100 Elm St. Learn the story behind the phrase "the Greatest Thing Since Sliced Bread" in the very building where sliced bread was invented in 1928. **FREE** VisitChillicothe.com.

Murals of Chillicothe CHILLICOTHE 🖼️ 877-224-4554, 514 Washington St. There is a story around every corner in downtown Chillicothe. Experience our history through 18 breathtaking and larger-than-life murals. **FREE** DowntownChilli.com.

Benedictine Sisters of Perpetual Adoration CLYDE 🏪 660-944-2221, 31970 State Highway P. Founded in 1874, this monastery includes a beautiful Romanesque chapel and a historic relic chapel with 500+ relics. Guests welcome. **FREE** BenedictineSisters.org. ♿

Hasselbring's Harmony Alpaca Ranch CONCORDIA 🐫 816-769-3939, 29049 Davis Road. Hasselbring's Harmony Ranch is an alpaca farm of about 180 Suri alpacas. Learn about alpaca farming. Tours are available by appointment. **FREE** HasselbringsHarmonyRanch.com.

Terre Beau Vineyards DOVER 🍷 🏠 660-259-3010, 100 S. Lynn St. Terre Beau Vineyards has a tasting room, gift shop, wine garden and patio. Banquet facilities for private events. **FREE** TerreBeauVineyards.com. ♿

Excelsior Springs Chamber Trolley EXCELSIOR SPRINGS 🚲 816-630-6161, 426 S. Thompson Ave. There's no better way to experience Excelsior Springs than on one of the Chamber's two trolleys. \$ ESTrolley.com. ♿

Fence Stile Vineyards & Winery EXCELSIOR SPRINGS 🍷 🏠 816-500-6465, 31010 W. 124th St. Estate winery 40 minutes from downtown Kansas City. Tasting room, wine cave, patio, music, candlelit tastings, tours. Kids and pets welcome. FenceStile.com. ♿

Hall of Waters Visitor Center and Cultural Museum EXCELSIOR SPRINGS 🏛️ 816-637-2811, 201 E. Broadway. This 1937 art deco building held world's longest water bar. Tours at Visitor Center and Museum. In National Register of Historic Places. **FREE** VisitExcelsior.com/hall-of-waters.

The Spa at The Elms EXCELSIOR SPRINGS 🧖 🏠 800-843-3567, 401 Regent St. This therapeutic spa, located at The Elms Hotel, has been in operation since 1888. It offers many relaxing and pampering treatments. ElmsHotelAndSpa.com/spa-at-the-elms.htm.

1889 Squirrel Cage Jail GALLATIN 🏛️ 660-663-7342, 310 W. Jackson St. Unusual squirrel cage jail, listed in the National Register of Historic Places; also serves as a visitors information center in Gallatin.

Davies County Court House GALLATIN 🏛️ 660-663-7342, 102 N. Main. The courthouse, constructed in 1908, houses one of only a few working, original hand-wound Seth Thomas clocks of its type in the U.S. **FREE**

Historical Walking Trail GALLATIN 🏞️ 660-663-7342, 310 W. Jackson St. Five points of interest starting with the Daviess County Court House, place of Frank James trial, bank hold-up, McDonald Tea Room and Jail.

YaYa's Alpaca Farm GARDEN CITY 🐫 🏠 816-213-7555, 30200 E. 275th St. Bus tours, group tours, special events and birthday parties; fun with the alpacas. Memories are made here! \$ YaYasAlpacaFarm.com.

Beckett's Winery GLASGOW 🍷 🏠 660-338-2100, 515 First St. We serve wine, beer, craft cocktails and bourbon, and charcuterie boards. Sit on the patio and watch the river go by. **FREE** BeckettsWinery.com. ♿

Harry S Truman National Historic Site — Truman Farm Home GRANDVIEW 🏛️ 816-254-9929, 12301 Blue Ridge Blvd. From age 22 until he was 33, Harry Truman lived here on his grandmother's farm. Farm house is closed, but grounds are open every day. **FREE** https://www.nps.gov/hstr/index.htm.

Transparent Brewing Company GRANDVIEW 🍺 🏠 816-499-8888, 14501 White Ave. Our microbrewery focuses on lower ABV beers; the majority of the taps you will taste will be under 7 percent ABV. Restaurant on-site. **FREE** TransparentBrewingCompany.com. ♿

Union Ridge Conservation Area GREEN CASTLE 🌲 660-785-2420, Highway D. The area is mostly forest, with savanna, fields, wetlands and cropland. Features include a boat ramp, primitive camping, a lake and streams. mdc.mo.gov.

Missouri Star Quilt Co. HAMILTON 🧵 888-571-1122, 114 N. Davis St. Carries a large selection of precut quilting fabrics. Quilt retreats, daily demonstrations, quick-quilting tips and techniques are offered. MissouriQuiltCo.com.



Missouri Star Quilt Company

A quilter's paradise. Whether you're a beginner or an experienced veteran, the Missouri Star Quilt Company has fabric, templates and patterns to help you create your next masterpiece. Shop online or stop by the stores — each with its own theme. Either way, let's bust out those thimbles and get busy.

Find Your M-O at
[VisitMo.com/thats-my-mo](https://www.visitmo.com/thats-my-mo)

Lone Jack Civil War Museum HARRISONVILLE 🏛️ 816-697-8833, 301 S. Bynum Road. Unique round native stone building houses a variety of displays, including artifacts from the Battle of Lone Jack. Battlefield cemetery. \$ HistoricLoneJack.org.

Arcadian Moon Vineyards and Winery HIGGINSVILLE 🍷 🏠 660-584-6661, 19203 Old U.S. 40. With four lakes on 75 acres, Arcadian Moon is truly a rustic paradise perfect for celebrating Missouri wines, craft beers and casual cuisine. ArcadianMoon.com.

Missouri Veterans Cemetery at Higginsville HIGGINSVILLE 🏛️ 660-584-5252, 20109 Business Route 13. Opened January 2000, on 55 landscaped acres in a rural setting. Capacity: 24,000 gravesites. Walking path and benches. **FREE** mvc.dps.mo.gov/cemeteries/higginsville.asp.

3 Trails Brewing INDEPENDENCE 🍺 🏠 816-886-6256, 111 N. Main St. Variety of styles of beer located on the historic Independence Square. Enjoy live music, karaoke, trivia and sports events. **FREE** 3TrailsBrewing.com. ♿

The 1879 Chicago and Alton Depot INDEPENDENCE 🏛️ 816-325-7955, 318 W. Pacific Ave. The two-story railroad depot was built in 1879. Restored in 2002, seven rooms feature circa 1879 furnishings along with collectibles. **FREE** ChicagoAlton1879Depot.org.

Amtrak — Independence Station INDEPENDENCE 🚆 800-872-7245, 600 S. Grand Ave. Two trains daily each direction between St.

SYMBOL KEY

♿ ADA Compliant	🏠 Recreation
🍷 Agritourism	🛍️ Shopping
🏛️ Attraction	📄 Tourism Information
🐎 Equestrian	🌿 Seasonal
🎭 Live Performance/Show	🏞️ Outdoors
🍷 Winery/Brewery/Distillery	💰 Admission Charged

FREE Free

Louis and Kansas City. Limited carry-on bicycle space. Reservations required. See website. Amtrak.com.

Bingham-Wagoner Mansion & Estate INDEPENDENCE 📞 816-461-3491, 313 W. Pacific Ave. Tour the 1852 home of Civil War artist George Caleb Bingham. In the National Register. Features 26 rooms, 95 percent original artifacts. \$ BWEstate.net.

Cool Crest Family Fun Center INDEPENDENCE 📞 816-358-0088, 10735 E. Highway 40. Kansas City's premier family entertainment facility with four 18-hole mini-golf courses, arcade, go-karts, batting cages and full pizzeria. CoolCrest.com.

Harry S. Truman Library and Museum INDEPENDENCE 📞 816-268-8200, 500 W. U.S. Highway 24. In honor of the 75th anniversary of Truman's presidency, the museum has been fully renovated and features a new Truman permanent exhibition. \$ TrumanLibrary.gov.

Harry S Truman National Historic Site—Noland Home INDEPENDENCE 📞 816-254-2720, 216 N. Delaware St. Home of the Noland family, relatives of President Harry S. Truman. Closed New Year's, Thanksgiving, Christmas. FREE https://www.nps.gov/hstr/index.htm. 📍

Harry S Truman National Historic Site—Truman Home INDEPENDENCE 📞 816-254-9929, 219 N. Delaware St. President Harry S. Truman's residence from 1919 until his death in 1972—before, during and after his service as president. \$ https://www.nps.gov/hstr/index.htm.

Harry S Truman National Historic Site—Visitor Center INDEPENDENCE 📞 816-254-9929, 223 N. Main St. Located in the historic Independence Fire

Station No. 1, this is where you obtain tickets for touring the Truman home in Independence. FREE https://www.nps.gov/hstr/index.htm.

Harry S. Truman Walking Trail INDEPENDENCE 📞 816-254-9929, 223 N. Main. Begins at the Truman Home Ticket Center, at Main and Truman roads. A 2.7-mile trail includes 43 informational plaques embedded in sidewalks. FREE VisitIndependence.com/listings/truman-historic-walking-trail.

Historic Truman Courthouse INDEPENDENCE 📞 816-461-1897, 112 W. Lexington Ave. Office and courtroom used by Harry S. Truman while he served as presiding judge of the county. Courthouse has been used since the 1840s. FREE jchs.org/truman-courthouse. 📍

Independence Community Ice INDEPENDENCE 📞 816-442-6128, 19100 E. Valley View Pkwy. One of the finest ice skating facilities in the Midwest, with a wide variety of programs, including public skating. Full-service concessions. IndependenceCommunityIce.com.

Independence Uptown Market INDEPENDENCE 📞 816-591-3953, 211 W. Truman Road. Enclosed and open-air market; about 45 vendors. All produce is grown by our farmers; no resellers. North of the Independence Square. FREE IndependenceUptownMarket.com. 📍

Leila's Hair Museum INDEPENDENCE 📞 816-833-2955, 1333 S. Noland Road. The only hair museum in the world, with hundreds of wreaths and thousands of jewelry pieces made from human hair. \$ LeilasHairMuseum.net.

Midwest Genealogy Center INDEPENDENCE 📞 816-252-7228, 3440 S. Lee's Summit Road. State-of-the-art facility with comprehensive genealogy

research materials and databases, a computer lab, free parking and a patron lounge. mymcp.org/locations/midwest-genealogy-center. 📍

Missouri Mavericks INDEPENDENCE 📞 816-252-7825, 19100 E. Valley View Pkwy. Come cheer on the Missouri Mavericks, an ice hockey team in the Central Hockey League at the Silverstein Eye Centers Arena near Kansas City. KCMavericks.com.

National Frontier Trails Museum INDEPENDENCE 📞 816-325-7575, 318 W. Pacific Ave. Features exhibits, covered wagons, diaries/artifacts and covered wagon rides; library and archives cover five major westward trails. FREE FrontierTrailsMuseum.org. 📍

Pioneer Trails Adventures & Wagon Tours INDEPENDENCE 📞 816-254-2466, 217 N. Main St. Mule-drawn covered wagon, museum on wheels. See historic sites, houses, Civil War battlefields and Oregon Trail just as a pioneer would. \$ PioneerTrailsAdventures.com.

Puppetry Arts Institute INDEPENDENCE 📞 816-833-9777, 11025 E. Winner Road. Full-service museum, theater and puppetry center; create-a-puppet workshops, puppet shows, demonstrations, repairs and gift shop. Nonprofit. \$ PuppetryArtsInstitute.org.

Vaile Mansion INDEPENDENCE 📞 816-325-7430, 1500 N. Liberty St. This 30-room mansion built by Harvey Vaile in 1881 features nine marble fireplaces, painted ceilings and a 48,000-gallon wine cellar. \$ VaileMansion.org.



Amish Community of Jamesport JAMESPORT ■
660-684-6146, 308 S. Broadway. The largest Old Order Amish community west of the Mississippi. Features shopping, food and entertainment. Tours available. Jamesport-Mo.com.

1855 Harris-Kearney House KANSAS CITY ■
913-231-6749, 4000 Baltimore. The 1855 Harris-Kearney House sits on the Santa Fe, California and Oregon Trails, and the Battle of Westport Battlefield. \$ WestportHistorical.com/harris-kearney-house.

18th & Vine Jazz District KANSAS CITY †
816-221-1719, 1516 E. 18th St. Home to music clubs from some great jazz legends, the American Jazz Museum, the Negro Leagues Baseball Museum and iconic barbecue. KCJazzDistrict.org.

Ambiance on the Water—Gondola Ride KANSAS CITY † ■
816-365-7101, 200 Ward Pkwy. Glide down the relaxing waterway beside the Country Club Plaza in an elegant Venetian style gondola. Celebrate a special occasion. \$ AmbianceOnTheWater.com.

American Jazz Museum KANSAS CITY ■
816-474-8463, 1616 E. 18th St. Showcasing the sounds of a uniquely American art form. Interactive exhibits, films, jazz venues, performing arts center, memorabilia. \$ AmericanJazzMuseum.org. ♿

Ameristar Casino KANSAS CITY ■ ■
866-414-7000, 3200 N. Ameristar Drive. Casino with 140,000 square feet of video and slot machines, table games and one of the largest poker rooms in the Midwest. AmeristarKansasCity.com. ♿

Amigoni Urban Winery KANSAS CITY ■ ■
913-890-3289, 1505 Genessee St. An urban winery with a tasting room tap system designed especially for wine. Wines are available by the glass, bottle or \$10 tasting. Amigoni.com.

Amtrak—Kansas City Station KANSAS CITY ■
800-872-7245, 30 W. Pershing Road. Two trains daily each direction between St. Louis and Kansas City. Limited carry-on bicycle space. Reservations required. See website. Amtrak.com.

Anita B. Gorman Conservation Discovery Center KANSAS CITY † ■
816-759-7300, 4750 Troost Ave. Connecting children and adults to nature and outdoor skills such as native gardening and wildlife watching through fun, hands-on activities. FREE mdc.mo.gov/discover-nature/places/anita-b-gorman-conservation-discovery-center.

Arabia Steamboat Museum KANSAS CITY ■
816-471-1856, 400 Grand Blvd. See tons of cargo found in 1988 when wreckage of the steamboat Arabia was excavated. The steamboat sank near Kansas City in September 1856. \$ 1856.com. ♿

Arrowhead Stadium KANSAS CITY ■
816-920-9300, 1 Arrowhead Drive. Go behind the scenes and see where the Kansas City Chiefs prepare for game day. Arrowhead Stadium offers public and private stadium tours. \$ GoArrowhead.com. ♿

Arvest Bank Theatre at The Midland KANSAS CITY † ■
816-283-9921, 1228 Main St. Opened in 1927, the Midland Theatre hosted well-known artists. Newly renovated, the theater hosts a variety of artists and entertainers. \$ ArvestBankTheatre.com.

BB's Lawnside Blues and BBQ KANSAS CITY † ■
816-822-7427, 1205 E. 85th St. Where barbecue meets the blues in Kansas City. Local and national acts playing live. Check calendar for schedule. BBSLawnsideBBQ.com.

Bar K Dog Bar KANSAS CITY ■ ■
816-474-2275, 501 Berkley Pkwy. Two-acre, off-leash dog park, supervised by trained Bar K staff. Interactive dog recreational equipment, stage, outdoor bar, covered seating. \$ BarkDogBar.com.

Battle of Westport Visitor Center and Museum KANSAS CITY ■ ■
913-345-2000, 6601 Swope Pkwy. Learn about Battle of Westport people and events, explore battlefield artifacts, docent-led and self-guided battlefield tours available. FREE BattleOfWestport.org/visitorcenter.htm.

The Bay Water Park KANSAS CITY ■ ■
816-965-9218, 7101 Longview Road. South Kansas City's new place to play, with the only surf simulator at a public facility. Family pool has dump bucket, slides and fountains. \$ TheBayKC.com.

Black Archives of Mid-America KANSAS CITY ■ ■
816-221-1600, 1722 E. 17th Terrace. One of the Midwest's largest collections of Black memorabilia, artifacts and research material. A prime educational resource. \$ BlackArchives.org.

The Blue Room at the American Jazz Museum KANSAS CITY † ■
816-474-8463, 1616 E. 18th St. A museum by day and a working jazz club by night, the Blue Room is part of the American Jazz Museum. Designed to resemble a 1930s nightclub. AmericanJazzMuseum.org.

Boulevard Brewing Company KANSAS CITY ■ ■
816-474-7095, 2501 Southwest Blvd. Founded in 1989, Boulevard has become the largest specialty brewer in the Midwest. Brewery tours offered; see website for times. FREE Boulevard.com. ♿

Casino KC KANSAS CITY ■ ■ † ■
816-855-7777, 1800 E. Front St. Play one of more than 900 slots and video poker machines or enjoy a variety of table games. Three restaurants on-site. CasinoKC.com.

City Market KANSAS CITY ■ ■ ■
816-842-1271, 20 E. Fifth St. With more than 150 years of tradition, City Market offers shopping, dining and the Midwest's largest farmers market in an open-air setting. FREE TheCityMarket.org.

The College Basketball Experience KANSAS CITY ■ ■
816-949-7500, 1401 Grand Blvd. Two floors of basketball fun with hands-on, interactive exhibits for all ages. Home of the National Collegiate Basketball Hall of Fame. \$ CollegeBasketballExperience.com. ♿

The Coterie Theatre KANSAS CITY † ■
816-474-6552, 2450 Grand Blvd. Providing unique experiences for families and young audiences. The Coterie Theatre is nationally recognized for its exceptional programming. TheCoterie.org.

Country Club Plaza Shopping & Dining District KANSAS CITY ■ ■
816-753-0100, 4750 Broadway Blvd. A 15-block shopping, dining and entertainment district, more than 150 shops, dozens of restaurants, nightclubs and hotels. CountryClubPlaza.com.

The Crossroads Arts District KANSAS CITY ■ ■
816-994-9325, 1800 Wyandotte St. Home to more than 400 artists and 100 independent studios, this gallery district also hosts a wide array of restaurants and nightclubs. KCCrossroads.org.

Crown Center Complex KANSAS CITY ■ ■
816-274-8444, 2450 Grand Blvd. Entertainment for all ages: events, festivals, shops, restaurants, theater, Sea Life Aquarium and Legoland Discovery Center. Hallmark's HQ. FREE CrownCenter.com. ♿

MO RECOMMENDS

Performing Arts Mo

Kauffman Center for the Performing Arts

Some of the biggest names in entertainment “wow” a full house at this iconic performing arts center. It is also home to the Kansas City Ballet, Lyric Opera and Kansas City Symphony. Enjoy an opera, take in a ballet or sing along with your favorite musician at this state-of-the-art venue.

Find Your M-O at
VisitMo.com/thats-my-mo

Crown Center Ice Terrace KANSAS CITY ■ ■
816-274-8411, 2450 Grand Blvd. Kansas City's only public outdoor ice skating rink. Located at Crown Center retail and entertainment area. Visit website for hours. \$ CrownCenter.com/iceterrace.

Go Ape Treetop Adventure Course KANSAS CITY ■ ■
800-971-8271, 7331 Oakwood Drive. A highly interactive 2- to 3-hour outdoor adventure course featuring five ziplines and more than 40 treetop obstacles. GoApe.com/location/missouri-kansas-city.

Hallmark Visitors Center KANSAS CITY ■ ■
816-274-3613, 2501 McGee St. Travel through the Hallmark Visitors Center and be transported to a place where a storied past and an exciting future come to life. FREE Corporate.Hallmark.com/about/hallmark-cards-company/hallmark-visitors-center. ♿

J. Rieger & Co. KANSAS CITY ■ ■
816-807-3867, 2700 Guinotte Ave. Distillery offering daily tours and tastings, two bar spaces serving cocktails, food, beer and wine, as well as space for private events. \$ JRiegerCo.com. ♿

KC Wineworks KANSAS CITY ■ ■ ■
816-256-4608, 1829 McGee St. Full-scale, family-owned and -operated winery, cidery and tasting room with patio. Located in the Kansas City Crossroads Arts District. FREE KCWineworks.com. ♿

Kaleidoscope KANSAS CITY ■ ■
816-274-8300, 2500 Grand Blvd. Kaleidoscope invites children and their families to be creative, have fun and feel good about their own special ideas. FREE HallmarkKaleidoscope.com. ♿

SYMBOL KEY

- ♿ ADA Compliant
- Recreation
- Agritourism
- Shopping
- Attraction
- Tourism Information
- Equestrian
- Seasonal
- Live Performance/Show
- Outdoors
- Winery/Brewery/Distillery
- Admission Charged

FREE Free

Kansas City Ballet **KANSAS CITY** † 816-931-2232, 500 W. Pershing Road. One of the best mid-sized ballets in the nation presents fall, winter and spring performances at the Kauffman Center for the Performing Arts. KCBallet.org. 📍

Kansas City Chiefs Football Club **KANSAS CITY** 📞 816-920-9400, 1 Arrowhead Drive. Don't miss your chance to see the 2020 World Champion Chiefs and enjoy one of the world's best tailgating locations at Arrowhead Stadium. Chiefs.com. 📍

Kansas City Fountains **KANSAS CITY** 📞 816-842-2299, 1321 Baltimore Ave. More than 200 water sculptures — more than any city other than Rome — explain why Kansas City is called the "City of Fountains." [FREE KCFountains.com](http://KCFountains.com). 📍

Kansas City Museum **KANSAS CITY** 📞 816-513-0720, 3218 Gladstone Blvd. Exhibits with 100,000 artifacts highlight the area's cultural heritage — American Indians, Lewis & Clark, Kansas City jazz and beyond. KansasCityMuseum.org.

The Kansas City Power and Light District **KANSAS CITY** † 816-842-1045, 1100 Walnut St. Downtown entertainment district with more than 50 restaurants, bars, shops and entertainment venues. PowerAndLightDistrict.com.

Kansas City Repertory Theatre **KANSAS CITY** † 816-235-2700, 4949 Cherry St. Professional theater in residence at the University of Missouri—Kansas City. Produces mainstage plays and special events at Spencer Theatre. KCRep.org.

Kansas City Royals Baseball **KANSAS CITY** 📞 800-676-9257, 1 Royal Way. Watch the American League's Kansas City Royals play ball at Kauffman Stadium, noted for its 322-foot-wide water spectacular. Royals.com. 📍

Kansas City Royals Kauffman Stadium Tours **KANSAS CITY** 📞 816-504-4040, 1 Royal Way. This tour offers a behind-the-scenes look at Kauffman Stadium, home of Major League Baseball's Kansas City Royals. \$ mlb.com/royals/ballpark/tours.

Kansas City Symphony **KANSAS CITY** † 816-471-0400, 1601 Broadway. The 80-member orchestra performs more than 50 concerts (classical, family and pops) during its 42-week season; concerts in Helzberg Hall. \$ KCSymphony.org. 📍

Kansas City Zoo **KANSAS CITY** 📞 816-595-1234, 6800 Zoo Drive. One of the top zoos in the country; this 202-acre park boasts some of the best penguin, orangutan, chimp, stingray and polar bear exhibits. \$ KansasCityZoo.org. 📍

Kauffman Center for the Performing Arts **KANSAS CITY** † 816-994-7200, 1601 Broadway Blvd. State-of-the-art facility encompasses two awe-inspiring performance venues: the Muriel Kauffman Theatre and the Helzberg Hall. KauffmanCenter.org. 📍

Kemper Museum of Contemporary Art **KANSAS CITY** 📞 816-753-5784, 4420 Warwick Blvd. Renowned modern and contemporary art museum with a permanent collection of modern and contemporary works by artists from around the world. [FREE KemperArt.org](http://KemperArt.org). 📍

Legoland Discovery Center **KANSAS CITY** 📞 816-471-4386, 2475 Grand Blvd. A 30,000-square-foot activity center; more than 2 million Lego bricks. Located at Crown Center. Last admission two hours prior to closing. \$ KansasCity.LegolandDiscoveryCenter.com.

Lyric Opera of Kansas City **KANSAS CITY** † 816-471-7344, 1725 Holmes St. Blending some of the opera world's most well-known voices with new and exciting talent to create transformational opera experiences. KCOpera.org. 📍

Money Museum **KANSAS CITY** 📞 816-881-2683, 1 Memorial Drive. Offers the opportunity to watch millions of dollars in currency be processed. Lift gold bar worth nearly \$400,000; interactive exhibits. [FREE KansasCityFed.org/moneymuseum](http://KansasCityFed.org/moneymuseum). 📍

The Mutual Musicians Foundation **KANSAS CITY** † 816-471-5212, 1823 Highland Ave. Jazz greats and local players jam every weekend, just as they have since the 1930s. At 18th and Vine in the historic Jazz District. MutualMusiciansLive.com.

National Archives at Kansas City **KANSAS CITY** 📞 816-268-8000, 400 W. Pershing Road. The National Archives is home to historical records dating from the 1820s to the 1990s created or received by federal agencies. Archives.gov/kansas-city. 📍

The National Museum of Toys and Miniatures **KANSAS CITY** 📞 816-235-8000, 5235 Oak St. The world's largest collections of fine-scale miniatures and one of the nation's largest collection of antique toys. Closed Tuesdays. \$ ToyAndMiniatureMuseum.org. 📍

National WWI Museum and Memorial **KANSAS CITY** 📞 816-888-8100, 2 Memorial Drive. The National WWI Museum and Memorial is America's leading institution dedicated to remembering, interpreting and understanding WWI. \$ TheWorldWar.org. 📍

Negro Leagues Baseball Museum **KANSAS CITY** 📞 888-221-1920, 1616 E. 18th St. Experience the sounds and feel of the American Negro Leagues (circa 1920–1960) through videos,

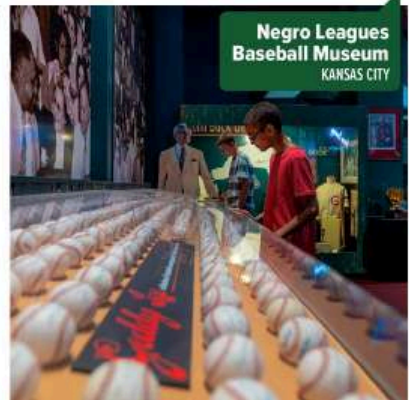

The Nelson-Atkins Museum of Art **KANSAS CITY** 📞 816-751-1278, 4525 Oak St. Offers free admission to view remarkable art from a collection of nearly 40,000 works from several cultures and continents. [FREE Nelson-Atkins.org](http://Nelson-Atkins.org). 📍

Oceans of Fun Water Park **KANSAS CITY** 📞 816-454-4545, 4545 Worlds of Fun Ave. The Midwest's largest waterpark, included in Worlds of Fun admission. Features special children's area, wave pool, water slides, lazy river. WorldsOfFun.com. 📍

The Regnier Family Wonderscope Children's Museum of Kansas City **KANSAS CITY** 📞 816-643-6700, 433 E. Red Bridge Road. Enjoy 30,000 square feet of indoor exploration and a half acre of year-round outdoor adventure, all with a unique Kansas City theme! \$ Wonderscope.org. 📍

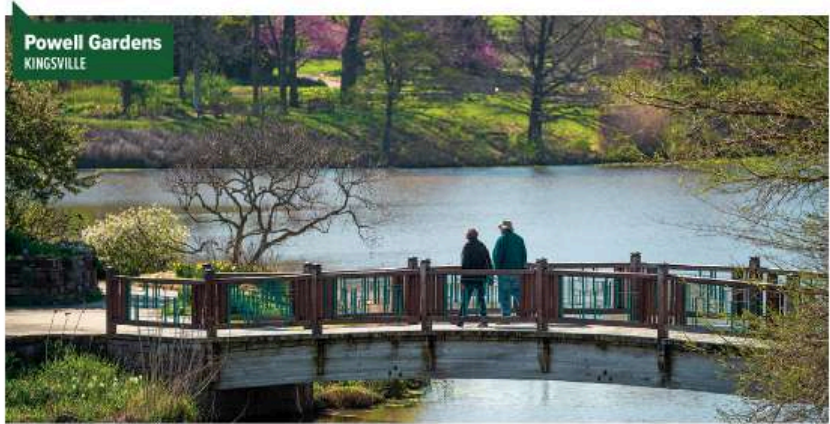

Nicholas-Beazley AVIATION MUSEUM
 Let Your Imagination Soar.
 1985 South Odell Ave. Marshall, MO 65340 660.886.2630
WWW.NICHOLASBEAZLEY.ORG

LODGING

City	Name, Address, Phone	Price Range	Restaurant	Free Breakfast	Indoor Pool	Outdoor Pool	Internet Access	Fitness Center	Pets Allowed	ADA
Belton	Quality Inn Belton 17205 S. Route 71 • 816-322-8700	\$-\$-\$								
Bethany	Quality Inn & Suites 496 S. 39th St. • 660-425-8006	\$								
Blue Springs	Quality Inn & Suites 3120 NW Jefferson St. • 816-224-1122	\$-\$-\$								♿
Brookfield	Best Western 28622 Highway 11 • 660-258-4900	\$								♿
Cameron	Lake View Lodge at SoggyBottom Camp 5501 NW Kerr Drive • 816-724-0018	\$								♿
	Quality Inn 1803 Comfort Lane • 816-632-5655	\$								
Chillicothe	Comfort Inn & Suites 250 Business Route 36 • 660-646-9900	\$-\$-\$								♿
	Days Inn 1020 S. Washington St. • 660-646-0572	\$								♿
	Fairfield Inn & Suites by Marriott 220 Business Route 36 • 660-646-3100	\$								♿
	Starlite Motel 301 W. Business 36 • 660-646-6329	\$-\$								
	Super 8 580 Business 36 East • 660-646-7888	\$								♿
Craig	Big Lake State Park Cabins 204 Lake Shore Drive • 660-771-6341	\$								♿
Excelsior Springs	The Elms Hotel and Spa 401 Regent St. • 816-630-5500	\$-\$-\$-\$								♿
Grain Valley	Comfort Inn 210 NW Jefferson St. • 816-847-2700	\$-\$-\$								♿
Harrisonville	Americas Best Value Inn & Suites 2400 E. Rock Haven Road • 816-887-2999	\$-\$-\$								♿
	Comfort Inn & Suites 2304 S. Commercial St. • 816-340-6960	\$								
Independence	Best Western 18700 E. 37th Terrace • 816-795-1616	\$								♿
	Candlewood Suites 4545 Trace Park Court • 816-381-7300	\$-\$-\$								♿
	Comfort Suites 19751 E. Valley View Pkwy. • 816-373-9880	\$								♿
	Higher Ground Hotel 200 N. Delaware St. • 816-836-0292	\$								♿
	Hilton Garden Inn 19677 E. Jackson Drive • 816-350-3000	\$-\$-\$								♿
	Holiday Inn Express 19901 E. Valley View Pkwy. • 816-795-8889	\$								♿
	Quality Inn & Suites 4200 S. Noland Road • 816-373-8856	\$-\$-\$								♿
	Staybridge Suites 19400 E. 39th Place South • 816-994-2700	\$								♿
Kansas City	Super 8 4032 S. Lynn Court Drive • 816-833-1888	\$-\$-\$								
	21c Museum Hotel 219 W. Ninth St. • 816-443-4200	\$-\$-\$-\$								
	816 Hotel 801 Westport Road. • 816-360-9966	\$-\$-\$								
	Ameristar Casino Hotel 3200 Ameristar Drive • 816-414-7000	\$-\$-\$-\$								♿
	Best Western Country Inn North 2633 NE 43rd St. • 816-459-7222	\$-\$-\$								♿
	Comfort Inn & Suites Downtown 770 Admiral Blvd. • 816-472-8808	\$-\$-\$								♿
	Comfort Inn & Suites near Worlds of Fun 7300 NE Parvin Road • 816-454-3500	\$-\$-\$								♿
	Comfort Suites 8200 N. Church Road • 816-781-7273	\$-\$-\$								♿
	Courtyard by Marriott Downtown/Convention Center 1535 Baltimore Ave. • 816-221-7400	\$-\$-\$-\$								♿
	Crossroads Hotel 2101 Central St. • 866-531-2400	\$-\$-\$-\$								
	Drury Inn & Suites Airport 7900 NW Tiffany Springs Pkwy. • 816-880-9700	\$-\$-\$-\$								♿
	Embassy Suites 220 W. 43rd St. • 816-756-1720	\$-\$-\$-\$								♿
	Embassy Suites by Hilton 7640 NW Tiffany Springs Pkwy. • 816-891-7788	\$-\$-\$-\$								♿
	Extended Stay America Plaza Circle 11712 NW Plaza Circle • 816-270-7829	\$-\$								♿
	Fairfield Inn & Suites 8101 N. Church Road • 816-792-4000	\$								♿
Fairfield Inn & Suites Airport 11820 NW Plaza Circle • 816-464-2424	\$-\$-\$-\$								♿	
Hampton Inn 11212 N. Newark Circle • 816-464-5454	\$-\$-\$								♿	
Hampton Inn 8551 N. Church Road • 816-415-9600	\$-\$-\$								♿	
Hampton Inn & Suites Country Club Plaza 4600 Summit St. • 816-448-4600	\$-\$-\$-\$								♿	
Hilton Airport 8801 NW 112th St. • 816-891-8900	\$-\$-\$-\$								♿	
Hilton President 1329 Baltimore Ave. • 816-221-9490	\$									

\$ less than \$50 | \$\$ \$50-\$99 | \$\$\$ \$100-\$199 | \$\$\$\$ \$200 or more | ♿ fully ADA compliant



SaddleCreek Stables and Vineyard
KANSAS CITY 📍 5915 Norfleet Road. On 160+ acres with an event center with dance floor, large deck, lighted outdoor arena, round pen and vineyard. Trail rides, lessons, hayrides and bonfire, venue rental. A private, by-appointment-only venue, with an option to become a member. 📞 SaddleCreekHorses.net. ♿

Science City at Union Station **KANSAS CITY** 📍 816-460-2020, 30 W. Pershing Road. Real hands-on fun, all in the name of science. Dig for fossils, ride a sky bike and unlock genetic code. At historic Union Station. 📞 UnionStation.org/sciencecity.

Sea Life Kansas City Aquarium **KANSAS CITY** 📍 816-471-4386, 2475 Grand Ave. Amazing underwater world. More than 5,000 sea creatures, 30 incredible displays and a 180-degree tunnel in 260,000 gallons of water. VisitSeaLife.com/kansas-city. ♿

Somerset Wine & Cider Bar **KANSAS CITY** 📍 🍷 🍷 🍷 913-915-7177, 311 E. 135th St. Beautiful urban microwinery hidden in the middle of Rosehill Gardens in the heart of Martin City. Enjoy wine and live music. FREE SomersetWineAndCiderBar.com. ♿

Starlight Theatre **KANSAS CITY** 📍 816-363-7827, 4600 Starlight Road. A one-of-a-kind outdoor theater featuring Broadway style plays and musicals, and other live performances. Dining available on-site. KCStarlight.com. ♿

Swope Park **KANSAS CITY** 📍 816-513-7500, 6600 Swope Pkwy. The crown jewel of the Kansas City park system. Golf courses, the Lakeside Nature Center, extensive sporting areas and scenic hiking. KCParks.org/places/swope-park.

T-Mobile Center **KANSAS CITY** 📍 816-949-7100, 1407 Grand Blvd. From concerts and live shows to amateur, college and professional sports, the T-Mobile Center hosts a multitude of events. T-MobileCenter.com.

Tom's Town Distilling Co. **KANSAS CITY** 📍 816-541-2400, 1701 Main St. Producing premium craft spirits. Tour the distillery and sample high-quality gin, vodka and bourbon. Restaurant on-site. Toms-Town.com.

Union Station Kansas City **KANSAS CITY** 📍 816-460-2020, 30 W. Pershing Road. A 104-year-old historical landmark and celebrated civic asset, Kansas City's Union Station was renovated and reopened to the public in 1999. UnionStation.org. ♿

SYMBOL KEY

- ♿ ADA Compliant
- 🏠 Recreation
- 🐎 Agritourism
- 🛍 Shopping
- 📺 Attraction
- 📍 Tourism Information
- 🐎 Equestrian
- 🎭 Seasonal
- 🎭 Live Performance/Show
- 🚶 Outdoors
- 🍷 Winery/Brewery/Distillery
- 💰 Admission Charged

FREE Free

Vox Vineyards KANSAS CITY 📞 816-354-4903, 19310 NW Farley Hampton Road. A vineyard and winery proudly producing American Heritage varieties. Vox Vineyards is located just northwest of Kansas City. VoxVineyards.com. 📍

Westport KANSAS CITY 📞 816-531-4370, 4050 Pennsylvania Ave. A fusion of local eateries, fashionable boutiques and hot nightspots compounded with remnants of the neighborhood's historic past. WestportKCMo.com.

Worlds of Fun KANSAS CITY 📞 816-454-4545, 4545 Worlds of Fun Ave. This park sits on 235 acres and features more than 100 rides, water slides and attractions; there are six world-class roller coasters. \$ WorldsOfFun.com. 📍

Jesse James Birthplace KEARNEY 📞 816-736-8500, 21216 James Farm Road. Birthplace of Jesse James, with a 20-minute introductory film, three galleries of artifacts and guided tours of original 1822 cabin. \$ JesseJamesMuseum.org. 📍

Kearney Historic Museum KEARNEY 📞 816-903-1856, 101 S. Jefferson. Home to more than 160 years of local history. The museum has many interesting displays and exhibits to see and enjoy. FREE

Amtrak—Lee's Summit Station LEE'S SUMMIT 📞 800-872-7245, 217 SW Main St. Two trains daily each direction between St. Louis and Kansas City. Limited carry-on bicycle space. Reservations required. See website. Amtrak.com.

Blue Springs Lake and Beach LEE'S SUMMIT 📞 816-795-0822, 1500 NE Bowlin Road. One of Jackson County's more popular lakes; sandy beaches, certified lifeguards, shower and restroom facilities. MakeYourDayHere.com/parks-lakes/beaches.

Downtown Lee's Summit LEE'S SUMMIT 📞 816-246-6598, 13 SE Third St. Rich in history, Downtown Lee's Summit is listed in the National Register of Historic Places. FREE DowntownLS.org. 📍

James A. Reed Memorial Wildlife Area LEE'S SUMMIT 📞 816-622-0900, 13101 SE Ranson Road. Woodlands, native grass plantings, ponds and crop fields. Fishing, boating, dog trails, horseback riding and managed hunting available. FREE mdc.mo.gov. 📍

Lee's Summit History Museum LEE'S SUMMIT 📞 816-287-4477, 220 SW Main St. A repurposed 1939 WPA post office houses exhibits and artifacts telling the story of Lee's Summit through stories, maps and photographs. \$ LeesSummitHistory.net. 📍

Longview Lake and Beach LEE'S SUMMIT 📞 816-767-0727, 11101 Raytown Road. Longview Lake offers boating, fishing, a beach with lifeguards, and shower and restroom facilities. Beach open Memorial Day to Labor Day. \$ MakeYourDayHere.com.

Missouri Town 1855 LEE'S SUMMIT 📞 816-229-8980, 8010 E. Park Road. Circa 1860 living history village and museum. Personnel in period clothing portray life as it was in the mid-1800s. Hours vary by season. \$ MakeYourDayHere.com/213/missouri-town-1855.

Stonehaus Farms Winery LEE'S SUMMIT 📞 816-554-8800, 24607 NE Colbern Road. Award-winning winery; indoor and outdoor seating, picnic foods, private event space, 20 minutes southeast of Kansas City. StonehausFarms.com.

LODGING

City	Name, Address, Phone	Price Range	Restaurant	Free Breakfast	Indoor Pool	Outdoor Pool	Internet Access	Fitness Center	Pets Allowed	ADA
Kansas City	Holiday Inn 4101 N. Corrington Ave. • 816-702-0300	\$-\$-\$\$\$	•	•	•	•	•	•	•	♿
	Holiday Inn Express & Suites 8230 N. Church Road • 816-781-5555	\$\$\$			•		•	•		♿
	Holiday Inn KCI Airport & Expo Center 11728 NW Ambassador Drive • 816-801-8400	\$-\$-\$\$\$	•		•		•	•		♿
	Homewood Suites International Airport 7312 NW Polo Drive • 816-880-9880	\$-\$-\$\$\$			•	•	•	•		♿
	Hotel Phillips 106 W. 12th St. • 816-221-7000	\$\$\$-					•	•		♿
	Microtel Inn & Suites 11831 NW Plaza Circle • 816-270-1200	\$-\$-\$			•		•			♿
	Quality Inn & Suites near Sports Complex 1051 N. Cambridge St. • 816-483-7900	\$-\$				•	•			♿
	Quality Suites International Airport 11951 NW Ambassador Drive • 816-464-5500	\$-\$-\$\$\$					•	•		
	The Raphael Hotel 325 Ward Pkwy. • 816-756-3800	\$\$\$\$	•	•			•	•		♿
	Residence Inn Airport 10300 N. Ambassador Drive • 816-741-2300	\$-\$-\$\$\$			•	•		•		♿
	Sheraton Suites Country Club Plaza 770 W. 47th St. • 816-931-4400	\$\$\$-\$-\$\$\$	•		•	•	•	•		♿
	Sleep Inn International Airport 7611 NW 97th Terrace • 816-891-0111	\$-\$-\$\$\$			•	•	•	•		♿
	Sonesta Select Airport Prairie View 7600 NW 97th Terrace • 816-891-0871	\$\$\$	•			•	•	•		
	Springhill Suites Country Club Plaza 4500 Madison Ave. • 816-285-4900	\$-\$-\$\$\$			•	•		•		♿
	Super 8 6900 NW 83rd Terrace • 816-587-0808	\$-\$				•				
	SureStay Plus Hotel by Best Western 11828 NW Plaza Circle • 816-464-2423	\$-\$-\$\$\$			•	•		•		♿
	TownePlace Suites by Marriott Airport 11812 NW Plaza Circle • 816-464-0525	\$-\$-\$\$\$			•	•		•		♿
	Westin Kansas City at Crown Center 1 Pershing Road • 816-474-4400	\$	•			•		•		♿
	Worlds of Fun Village Cabins & Cottages 8000 NE Parvin Road • 816-454-4545	\$-\$-\$\$\$				•				♿
	Kearney	Comfort Inn 400 S. Platte Clay Way • 816-628-2288	\$-\$			•	•			
	Quality Inn 601 Centerville Ave. • 816-628-5000	\$-\$			•	•	•			
Lee's Summit	Comfort Inn 963 SE Oldham Pkwy. • 816-524-8863	\$-\$			•	•	•			
	Comfort Inn & Suites 3701 NE Ralph Powell Road • 816-554-6688	\$-\$-\$\$\$			•					
Liberty	Sleep Inn & Suites at Liberty Lagoon 1840 N. Church Road • 816-335-4402	\$-\$-\$\$\$			•	•	•			♿
Marshall	Comfort Inn—Marshall Station 1356 W. College Ave. • 660-886-8080	\$-\$-\$\$\$			•					
Maryville	Cabins at Mazingo Lake Recreation Park 1 Fall Drive • 660-562-2323	\$-\$-\$\$\$				•				♿
	Cobblestone Inn & Suites 2 Fall Drive • 660-224-2222	\$-\$-\$\$\$	•			•	•			♿
Platte City	Basswood Resort Hotel, Cabins and Campgrounds 15880 Interurban Road • 800-242-2775	\$-\$-\$\$\$			•	•				
	Quality Inn & Suites 1201 Branch St. • 816-256-4777	\$-\$-\$\$\$			•	•	•			
Rayville	Swafford Valley Creekside Cottage 15388 Highway C • 770-561-2013	\$\$\$-\$-\$\$\$					•			
St. Joseph	Americas Best Value Inn 4312 Frederick Ave. • 816-279-1671	\$-\$			•	•				
	Candlewood Suites 3505 N. Village Drive • 816-232-2600	\$\$\$					•	•		♿
	Drury Inn & Suites 4213 Frederick Blvd. • 816-364-4700	\$\$\$			•	•		•		♿
	Fairfield Inn & Suites 4779 Tuscany Drive • 816-232-2700	\$\$\$				•	•			♿
	Guest House Inn 4502 SE Route 169 • 816-232-2345	\$-\$			•	•	•			
	Hampton Inn 3928 Frederick Ave. • 816-390-9300	\$\$\$			•	•		•		♿
	Holiday Inn Express & Suites 3600 N. Village Drive • 816-232-2500	\$\$\$			•	•		•		♿
Quality Suites 917 N. Woodbine Road • 816-232-6557	\$\$\$			•	•		•		♿	
Stoney Creek Hotel and Conference Center 1201 Woodbine Road • 816-901-9600	\$\$\$			•	•	•	•		♿	
Weston	The Saint George Hotel 500 Main St. • 816-640-9902	\$-\$-\$\$\$				•				♿

\$ less than \$50 | \$\$ \$50–\$99 | \$\$\$ \$100–\$199 | \$\$\$\$ \$200 or more | ♿ fully ADA compliant

CAMPING

City	Campground, Phone	RV Sites	Tent Sites	Cabins	Electricity	Wi-Fi	Dump Station	Toilet	Shower	Swimming	Fishing	Playground	Store	ADA
Arrow Rock	Arrow Rock State Historic Site Campground 660-837-3330	•	•		•	•	•	•	•	•	•	•		♿
Blue Springs	Blue Springs Campground 816-503-4805	•	•	•				•	•	•	•	•		♿
Cameron	Prairie Hilltop RV Park 816-724-0018	•	•	•	•	•	•	•	•	•	•	•		♿
	SoggyBottom Camp 816-724-0018	•	•	•	•	•	•	•	•	•	•	•		♿
	Wallace State Park Campground 816-632-3745	•	•	•	•	•	•	•	•	•	•	•		♿
Carrollton	La Bella RV Park 660-322-6040	•												
Chillicothe	Shady Valley RV Park 660-646-7801	•	•	•										
Craig	Big Lake State Park Campground 660-771-6341	•	•	•	•	•	•	•	•	•	•	•		♿
Eagleville	Eagle Ridge RV Park 660-867-5518	•	•	•	•	•	•	•	•	•	•	•		
Grain Valley	Trailside RV Park 816-229-2267	•	•	•	•	•	•	•	•	•	•	•		♿
Harris	Middle of Nowhere Ranch — Campground 660-265-5619	•	•	•	•	•	•	•	•	•	•	•		
Harrisonville	The Woods at Plaza Drive 816-793-3855	•			•	•								♿
Higginsville	The Great Escape RV Park and Camp Resort 660-584-2649	•	•	•	•	•	•	•	•	•	•	•		♿
Independence	Campus RV Park 888-254-3750	•	•	•	•	•	•	•	•	•	•	•		
	Stadium RV Park 816-353-0242	•			•	•								
Laclede	Pershing State Park Campground 660-963-2299	•	•	•	•	•	•	•	•	•	•	•		♿
	Lakeview Campground and RV Park 816-580-3217	•	•	•	•	•	•	•	•	•	•	•		♿
Lawson	Watkins Woolen Mill State Park Campground 816-580-3387	•	•	•	•	•	•	•	•	•	•	•		♿
	Jacomo Campground 816-503-4805	•	•	•	•	•	•	•	•	•	•	•		♿
Lee's Summit	Longview Campground 816-503-4805	•	•	•	•	•	•	•	•	•	•	•		♿
	RV Campground at Mozingo Lake 660-562-2323	•	•	•	•	•	•	•	•	•	•	•		♿
Maryville	Annie and Abel Van Meter State Park Campground 660-886-7537	•	•	•	•	•	•	•	•	•	•	•		♿
Oak Grove	Kansas City East/Oak Grove KOA 816-690-6660	•	•	•	•	•	•	•	•	•	•	•		
Peculiar	Peculiar Park Place RV Park 816-779-6300	•	•	•	•	•	•	•	•	•	•	•		♿
Rushville	Lewis and Clark State Park Campground 816-579-5564	•	•	•	•	•	•	•	•	•	•	•		♿
	Camp Branch Campground 816-407-3400	•	•	•	•	•	•	•	•	•	•	•		♿
	Crows Creek Park 816-407-3400	•	•	•	•	•	•	•	•	•	•	•		♿
Smithville	Smith's Fork Campground 816-532-1028	•	•	•	•	•	•	•	•	•	•	•		
	AOK Campground and RV Park 816-324-4263	•	•	•	•	•	•	•	•	•	•	•		
St. Joseph	Beacon RV Park 816-279-5417	•	•	•	•	•	•	•	•	•	•			
Trenton	Crowder State Park Campground 660-359-6473	•	•	•	•	•	•	•	•	•	•	•		♿
Weston	Weston Bend State Park Campground 816-640-5443	•	•	•	•	•	•	•	•	•	•	•		♿

♿ fully ADA compliant

Fahrmeier Family Vineyards LEXINGTON 🍷 🏠
816-888-9490, 9133 County Farm Road. Atop Missouri River bluffs overlooking our farm. The 1930s barn sits between two of the vineyards. Come for the wine, stay for the view. Facebook.com/ffvineyards.

Lexington Historical Museum LEXINGTON 🏛️
816-838-2550, 112 S. 13th St. In the Cumberland Presbyterian Church (circa 1846); exhibits on Osage Indians, Pony Express, steamboats, Civil War. Call to verify hours. FREE fnha.oncell.com/en/lexington-historical-museum-215693.

Old Trails Road Scenic Byway LEXINGTON 🗺️
660-251-3270, Route 224. This route along the Missouri River has seen American Indians, explorers, Santa Fe Trail traders, westward pioneers and Civil War soldiers. OldTrails.net.

Saluda Memorial at Heritage Park LEXINGTON 🏛️
660-259-4711, 1300 Franklin Ave. Commemorates the 150th anniversary of the Missouri River's worst steamboat disaster, when the Saluda exploded, killing 75, mostly Mormons. EnsignPeakFoundation.org/saluda-memorial.

Belvoir Winery LIBERTY 🍷 🏠 816-200-1811, 1325 Odd Fellows Road. Winery has a full bar tasting room, a nine-room inn on the third floor and a rich history that can only be experienced in person. BelvoirWinery.com.

The Jesse James Bank Museum LIBERTY 🏛️
816-736-8502, 103 N. Water St. This bank was the site of the nation's first successful daylight peacetime bank robbery, which was attributed to the Jesse James gang. \$ Visit ClayMo.com/business/jesse-james-bank-museum.

Martha LaFite Thompson Nature Sanctuary LIBERTY 🌿 816-781-8598, 407 N. La Frenz Road. A 100-acre nature sanctuary with extensive programs, an interpretive center, natural habitat and miles of nature trails. NatureSanctuary.com.

Rebel's Cove Conservation Area LIVONIA 🌿
660-785-2420, 1107 N. Route N. This area is 4,225 acres of primarily forest habitat. The meandering Chariton River has created several oxbow lakes and natural marshes. mdc.mo.gov.

Lone Jack Civil War Battlefield Museum LONE JACK 🏛️ 816-697-8833, 301 S. Bynum Road. Unique round native stone building houses a variety of displays, including artifacts from the Battle of Lone Jack. Battlefield cemetery. \$ HistoricLoneJack.org.

The Disney Family Farm MARCELINE 🏠
660-376-2332, 131 W. Broadway St. Daydream on the same 40 acres that inspired a young Walt. Autograph the inside of Walt's Barn and visit the historic "Dreaming Tree" site. FREE

Walt Disney Hometown Museum MARCELINE 🏛️
660-376-3343, 120 E. Santa Fe St. Walk in the footsteps of a true legend. Explore 10,000 square feet of immersive gallery space. Artifacts donated by the Disney family. \$ WaltDisneyMuseum.org.

Jim the Wonder Dog Park MARSHALL 🐕 🏠
660-886-8191, 101 S. Lafayette St. A beautiful water garden commemorates Marshall's famous canine legend. Informative story boards tell Jim the Wonder Dog's story. FREE JimTheWonderDog.org.

SYMBOL KEY

- ♿ ADA Compliant
- 🏠 Agritourism
- 🏛️ Attraction
- 🐎 Equestrian
- 🎭 Live Performance/Show
- 🍷 Winery/Brewery/Distillery
- 🎡 Recreation
- 🛍️ Shopping
- 🗺️ Tourism Information
- 🌿 Seasonal
- 🏕️ Outdoors
- 💰 Admission Charged

FREE Free





Nicholas-Beazley Aviation Museum

MARSHALL 📞 660-886-2630, 1985 S. Odell Ave. Features interactive exhibits, some designed for young people; videotaped personal stories; restored aircraft. See website for hours/tours. \$ NicholasBeazley.org. ♿

Statue of Liberty Replica **MARSHALL** 📍

660-886-7128, 1510 E. Eastwood St. At the entrance of Indian Foothills Park in Marshall stands a small replica of the Statue of Liberty. FREE ♿

Backyard Vine & Wine **MARYVILLE** 🍷 📍 📞

660-582-4474, 30484 Icon Road. Come explore a small, family-owned winery and vineyard featuring seven varieties of grapes and showcasing live music events. FREE BackyardVineAndWine.net.

The Bays at Mozingo **MARYVILLE** 📍

660-562-2323, 1 Fall Drive. An indoor golf simulator offers 63 courses for all skill levels at the Bays at Mozingo Lake Recreation Park. Food and drink served. \$ MozingoLake.com/golf/bays-at-mozingo. ♿

The Missouri Arboretum **MARYVILLE** 🌳

660-562-1473, 800 University Drive. The Missouri Arboretum is located on the campus of Northwest Missouri State University. More than 1,700 trees and 160+ species. FREE NWMissouri.edu/arboretum. ♿

Mozingo Lake Recreation Park **MARYVILLE** 📍

660-562-2323, 25055 Liberty Road. This 1,000+ acre lake provides for premier boating, skiing and nationally recognized fishing. Golf, cabins, beach, trails, event space. FREE MozingoLake.com. ♿

Loess Bluffs National Wildlife Refuge

MOUND CITY 📍 660-442-3187, Route 159 South. A 7,440-acre refuge serving as a resting, feeding and breeding ground for migratory birds, such as bald eagles, snow geese and ducks. fws.gov/refuge/loess_bluffs. ♿

Cinder Block Brewery **NORTH KANSAS CITY** 📍

816-298-6555, 110 E. 18th Ave. Craft brewery located in North Kansas City dedicated to creating flavorful, bold and unique artisan beers. CinderBlockBrewery.com. ♿

Harrah's Casino Kansas City

NORTH KANSAS CITY 📍 📞 816-472-7777, 1 Riverboat Drive. Exciting slots, table games and entertainment; Harrah's offers a variety of ways to win. On-site hotel and dining options. FREE HarrahsKC.com. ♿

The Rabbit Hole **NORTH KANSAS CITY** 📍

816-492-7915, 919 E. 14th Ave. Enjoy a new museum experience celebrating and bringing to life a century of American children's literature for visitors of all ages. RabbitHoleKC.org.

GOLF

City	Golf Course, Phone, Website	Course Type	Holes	Par	ADA
Blue Springs	Adams Pointe Golf Club 816-220-3673, AdamsPointeGolfClub.com	PB	18	72	♿
	Stone Canyon Golf Club 816-228-3333, StoneCanyonGolfClub.com	SP	18	72	
Chillicothe	Chillicothe Country Club Golf Course 660-646-2922, ChillicotheCountryClub.org	SP	9	72	
	Green Hills Golf Course 660-646-6669, GreenHillsGolfLinks.com	PB	18	72	♿
Excelsior Springs	Excelsior Springs Golf Course 816-630-3731, ExcelsiorGolf.com	PB	18	72	♿
Independence	Drum Farm Golf Club 816-350-9900, Facebook.com/drumfarmgolfclub	SP	27	72	
Kansas City	Fred Arbanas Golf Course 816-761-9445, JacksonGov.org/golf	PB	27	72	
	Shoal Creek Golf Course 816-407-7242, ShoalCreekGolf.com	PB	18	71	
	Swope Memorial Golf Course 816-513-8910, SwopeMemorialGolfCourse.com	PB	18	72	
Lee's Summit	Shamrock Hills Golf Club 816-537-6556, ShamrockHills.com	PB	18	71	
Marceline	Marceline Golf Course and Country Club 660-376-3174	PB	9	35	
Marshall	Stone Hedge Golf Club 660-886-4653, StoneHedgeGC.com	SP	9	36	
Maryville	Sechrest 18 Golf Course 660-562-2323, MozingoLake.com/golf/sechrest-18	PB	18	72	♿
	Watson 9 Golf Course 660-562-2323, MozingoLake.com/golf/watson-9	PB	9	36	♿
Smithville	Paradise Pointe Golf Complex 816-532-4100, ParadisePointeGolf.com	PB	36	72	
St. Joseph	Copper Hill Golf Club 816-253-9603, CopperHillGolfClub.com	PB	9	27	♿
	Fairview Golf Course 816-271-5350, StJoeMo.info/242/fairview-golf-course	PB	18	72	

PB public | SP semiprivate | ♿ fully ADA compliant

Odessa Country Winery **ODESSA** 🍷 📍

816-588-9049, 2466 McNeel Road. This small, country, hospitality-themed winery showcases semisweet fruit and grape wines. Open Sat. and Sun., noon-6 p.m. \$ OdessaCountryWinery.com.

Shatto Milk Company **OSBORN** 🐄 📍

816-930-3862, 9406 N. Route 33. Award-winning dairy farm. Pet baby calves, milk a cow, see how Shatto Milk is bottled and cheese is made. Tours available by appointment. ShattoMilk.com.

Windy Wine Company **OSBORN** 🍷 📍

816-675-2002, 9478 SW Route J. Visit our tasting room for samples and retail sales of our Vignoles, Delaware, Concord and Chambourcin wines. WindyWine.com. ♿

Parkville Mini Golf **PARKVILLE** 🎮 📍

816-505-9555, 7 W. First St. Parkville's 18-hole miniature golf course offers a view that's spectacular. The course is located on a bluff overlooking the city. ParkvilleMiniatureGolf.com.

Parma Woods Conservation Area **PARKVILLE** 🌳

816-891-9941, 15900 NW River Road. Forested hills offer the opportunity to pursue outdoor activities, including shooting, hunting, hiking and wildlife observation. mdc.mo.gov. ♿

Guy B. Park Conservation Area **PLATTE CITY** 📍

816-858-5718, Route 371. A serene area that offers birding, fishing, hiking, hunting, outdoor photography and wildlife viewing. Features a lake and a stream. mdc.mo.gov.

Jowler Creek Vineyard & Winery

PLATTE CITY 🍷 📍 816-858-5528, 16905 Jowler Creek Road. Missouri's first green vineyard and winery. Come taste award-winning wines or attend one of our many fun and engaging events. FREE JowlerCreek.com. ♿

Platte Falls Conservation Area **PLATTE CITY** 🌳

816-858-5718, Settle Station Road. This area contains forest, cropland, old fields and pasture; features boat ramps, pavilions, firearms and archery ranges, fishable ponds. mdc.mo.gov.

Messner Bee Farm **RAYTOWN** 🐝 📍

816-585-6814, 8301 Westridge Road. We keep bees in the Kansas City metro area and sell our handmade products. A great place to learn about bees and pick up a gift. MessnerBeeFarm.com.

Morgana's Gluten Free Bakery

RAYTOWN 📍 📞 816-631-3469, 9711 E. 63rd St. A small-batch 100% gluten-free-dedicated bakery. All items are gluten-free and include cookies, cupcakes, breads, cinnamon rolls, donuts, cakes and pies. Their mission is to make eating feel normal. MorganasKC.com.

Van Till Family Farm Winery **RAYVILLE** 🍷 📍

816-776-2720, 13986 State Highway C. Nine wine varieties. Tasting room; heated, covered courtyard. Pizza cooked in a wood-fired oven on Friday night and Saturday. VanTillFarms.com.

Argosy Casino Hotel and Spa **RIVERSIDE** 🎰 📍

800-270-7711, 777 NW Argosy Pkwy. A gaming floor that rivals the fun and excitement of Las Vegas, a hotel with luxurious amenities, five dining choices and a relaxing spa. FREE ArgosyKansasCity.com. ♿

Riverwood Winery **RUSHVILLE** 🍷 📍

816-579-9797, 22200 N. Route 45. Red, white and fruit wines and port. Event calendar. Bring your own picnic or buy one here. Gift shop. Wed.-Sun.; closed major holidays. RiverwoodWinery.com.

Fort Osage National Historic Landmark

SIBLEY 📍 816-650-3278, 105 Osage St. Reconstructed fort provides living history insights into the daily life of the military, civilian and American Indian populations of the 1800s. \$ MakeYourDayHere.com/events-attractions/historic-sites/fort-osage.

Ladoga Ridge Winery **SMITHVILLE** 🍷 📍

816-866-4077, 100 E. Pope Lane. Family-owned business that offers a variety of wines from dry to sweet. Must be 21 or older. No buses. LadogaRidgeWinery.com.

Smithville Lake **SMITHVILLE** 🌊 📍

816-407-3659, 17201 Paradisean. A 7,190-acre recreational lake: boating, fishing, sailing and swimming. Area has golf courses; campgrounds; bike and equestrian trails. \$ VisitClayMo.com/p/play/outdoors/smithville-lake.



Barbecue Mo

KC BBQ Experience

A food genre so massive, you need an app to make sure you don't miss a thing. And I'm not talking appetizer — this one's for your phone. Check into more than 100 barbecue joints in the Kansas City area. Think you can find a favorite? Bring your biggest appetite. And not to worry — wet naps are provided.

Find Your M-O at VisitMo.com/thats-my-mo



FOR MORE ON THE KANSAS CITY BARBECUE SCENE, SCAN THIS SMART CODE.

503 Winery ST. JOSEPH 🍷 🚗 816-262-3310, 613 Edmond St. Missouri wines, spirits, beers, mixed drinks. Wheelchair accessible; private parties available. **FREE** [Facebook.com/503winery](https://www.facebook.com/503winery). 📍

Albrecht-Kemper Museum of Art ST. JOSEPH 🖼️ 816-233-7003, 2818 Frederick Ave. The museum houses one of the finest collections of American art from the Colonial period to the present. \$ Albrecht-Kemper.org. 📍

The Angry Swede Brewing Company ST. JOSEPH 🍺 816-617-4038, 513 Francis St. Microbrewery with cocktails and wine in the basement speakeasy. [Facebook.com/angryswede](https://www.facebook.com/angryswede).

The Black Archives Museum ST. JOSEPH 📖 816-232-8471, 3406 Frederick Ave. Exhibits on desegregation, education and aspects of African-American history, including Black musicians who impacted the music industry. \$ StJosephMuseum.org/black-archives-museum. 📍

Bluffwoods Conservation Area ST. JOSEPH 🌲 816-271-3100, Route 59. A 2,300-acre forested conservation area with hiking trails, picnic shelters, hunting, fishing and camping. Mostly forest; some grasslands. **FREE** mdc.mo.gov.

Buchanan County Courthouse ST. JOSEPH 🏛️ 816-271-1412, 411 Jules St. An architectural gem, in the National Register of Historic Places. This is where the Ford brothers were tried for the murder of Jesse James. **FREE** Co.Buchanan.Mo.us. 📍

Cafe Acoustic Concert Hall ST. JOSEPH 🎵 816-671-1141, 1918 Frederick Ave. St. Joseph's original absinthe bar is home to a unique and creative musical atmosphere. Live music Friday–Sunday. Great drink specials. CafeAcousticLive.com.

East Hills Shopping Center ST. JOSEPH 🛍️ 816-279-5667, 3702 Frederick Ave. Northwest Missouri's premier shopping and dining destination. Since 1965, continues to expand with anchor stores JCPenney and Dillard's. **FREE** ShopEastHills.com. 📍

Fort Smith Park ST. JOSEPH 🏰 816-271-5500, 450 Bellevue St. Erected in September 1861, the site now includes three full-scale cannons, restored redoubts, a lookout point, period flags and signage. StJoMo.com.

Glenda's Sewing Cupboard ST. JOSEPH 🧵 816-662-3105, 18255 County Road 349. Country family quilt shop offers services from upholstery to longarm quilting and carries traditional and modern fabric. GlendasSewing.com.

The Glore Psychiatric Museum ST. JOSEPH 🏠 816-364-1209, 3406 Frederick Ave. Permanent displays cover 400 years of psychiatric history, including exhibits like the Bath of Surprise and O'Halloran's Swing. \$ StJosephMuseum.org/glore-psychiatric-museum. 📍

Highway 36 Bicycle Route ST. JOSEPH 🚲 816-233-6688, 911 Frederick Ave. The route connects a number of historic sites, recreational areas and natural attractions through 260 miles across northern Missouri. **FREE** AmericanGeniusHighway.com/2016/09/cycling-across-north-missouri.

Hunterland Antique Mall ST. JOSEPH 🏠 816-233-7847, 528 Edmond St. Browse antiques, primitives, collectibles, modern decor, furniture, tools and much more in downtown St. Joseph. HunterlandAntiqueMall.com.

Jesse James Home ST. JOSEPH 🏠 816-232-8206, 1202 Penn St. The house where Jesse James was murdered by Bob Ford in 1882. Includes artifacts from Jesse's life and death, plus family items. \$ PonyExpressJesseJames.com. 📍

Krug Park ST. JOSEPH 🌳 816-271-5501, 3500 St. Joseph Ave. Scenic walking trails, off-road biking trail, amphitheater, lagoon, rose gardens, an Italian style castle and playgrounds in 163-acre park. **FREE** StJoMo.com/directory-listing/krug-park.

Mark Youngdahl Urban Conservation Area ST. JOSEPH 🌲 816-271-3100, 102 S. 36th St. An 85-acre urban conservation area with two miles of hiking trails (1.4 miles are ADA accessible), a variety of trees and native grasses. **FREE** mdc.mo.gov. 📍

Missouri Highway 36—The Way of American Genius (Northwest) ST. JOSEPH 🛣️ 816-233-6688, 911 Frederick Ave. See sites related to the Pony Express, J. C. Penney, the Home of Sliced Bread, General John J. "Black Jack" Pershing and Walt Disney. AmericanGeniusHighway.com.

Missouri Theater ST. JOSEPH 🎭 816-271-4717, 715 Edmond St. Renovated 1927 vaudeville palace seats 1,200; theatrical productions, concerts, special events. Tours by appointment. Available for rent. StJoeArts.org/missouri_theater.

Mount Mora Cemetery ST. JOSEPH 🏠 816-232-8471, 824 Mount Mora Road. Established in 1851, this is the oldest operating cemetery in St. Joseph. Burial grounds of Civil War soldiers and three Missouri governors. **FREE** MountMora.org. 📍

Northwest Missouri Genealogical Society ST. JOSEPH 📖 816-233-0524, 412 Felix St. The NWMO Genealogical Society and Library welcomes everyone interested in learning more about their family history in Northwest Missouri. **FREE** NWMOGenealogy.com.

Patee House Museum ST. JOSEPH 🏠 816-232-8206, 1202 Penn St. See an 1860s train. Ride a vintage carousel. Walk the streets of 1860s St. Joseph. See the Pony Express headquarters. Two stories. \$ PonyExpressJesseJames.com. 📍

Pony Express National Museum ST. JOSEPH 🐎 816-279-5059, 914 Penn St. Educational, state-of-the-art exhibits chronicling the need for and the creation, operation and termination of the Pony Express. \$ PonyExpress.org. 📍

Remington Nature Center of St. Joseph ST. JOSEPH 🌳 816-271-5499, 1502 McArthur Drive. Located on the Missouri River in historic St. Joseph, the center features exhibits on nature and local history. \$ StJoeMo.info/250/remington-nature-center. 📍

River Bluff Brewing ST. JOSEPH 🍺 816-259-5339, 1224 Frederick Ave. Modern gold rush tradesmen mixing quality hops and malt reaped from the earth in the previous home of two pre-Prohibition breweries. **FREE** RiverBluffBrew.com. 📍

Robidoux Row Museum ST. JOSEPH 🏠 816-232-5861, 219 E. Poulin St. These circa 1840s housing units, built by city founder Joseph Robidoux, met the temporary housing needs of westward-bound pioneers. \$ RobidouxRowMuseum.org.

Saint Joseph Symphony ST. JOSEPH 🎻 816-233-7701, 120 S. Eighth St. A professional orchestra with a full season September through April, as well as summer band concerts. \$ SaintJosephSymphony.org. 📍

Schweizer Orchards ST. JOSEPH 🍏 816-232-3999, 5455 SE Route FF. Family-owned orchard with U-pick River Bend apples, freshly picked fruit and produce in the market, and other edible delights. SchweizerOrchards.com.

St. Jo Frontier Casino ST. JOSEPH 🎰 816-279-5514, 777 Winners Circle. Casino features gaming action and more than 550 slots and live games. Extensive buffet and lounge offer casual dining. StJoFrontierCasino.com. 📍

St. Joseph Museum ST. JOSEPH 🏠 816-232-8471, 3406 Frederick Ave. Preserving the history of St. Joseph from prehistoric times to today. The museum is noted for its collection of American Indian artifacts. \$ StJosephMuseum.org. 📍

The St. Joseph Parkway ST. JOSEPH 🌳 816-271-5500, 3714 St. Joseph Ave. Popular for hiking and biking, the 26-mile parkway winds through the city. Listed in the National Register of Historic Places. **FREE**

St. Joseph Public Library ST. JOSEPH 📖 816-232-7729, 927 Felix St. The downtown library offers an extensive genealogy and local history collection. Wi-Fi and internet computers are available. **FREE** sjpl.lib.mo.us.

St. Joseph Sculpture Walk ST. JOSEPH 🗿 816-233-0231, 118 S. Eighth St. An eclectic mix of sculptures ranging from abstracts to beautiful realistic life-sized pieces. The sculptures change year to year. **FREE** StJoeArts.org. 📍

SYMBOL KEY

- ♿ ADA Compliant
- 🍷 Agritourism
- 🏠 Attraction
- 🐎 Equestrian
- 🎭 Live Performance/Show
- 🍷 Winery/Brewery/Distillery
- 🏠 Recreation
- 🛍️ Shopping
- 📖 Tourism Information
- 🌳 Seasonal
- 🏞️ Outdoors
- 💰 Admission Charged

FREE Free

BED & BREAKFAST

City	Name, Phone, Website	Description	Price Range	Full Breakfast	Wi-Fi	Television	ADA
Arrow Rock	Borgman's Bed and Breakfast 660-837-3350	Four guest rooms share three bathrooms in this 19th century home. Cinnamon rolls are a specialty.	\$\$
	Flint Creek Inn 660-837-3352 • FlintCreekInn.com	Modern comforts in a historic village. Five guest rooms, private baths, patios and fire ring. Dinner available with reservation.	\$\$\$
Brunswick	Ashlyn House Bed and Breakfast 660-548-3237 • BrunswickMo.com/galleries/ashlyn-house-bed-breakfast	Colonial home built in the late 1800s. TV in common room. Full breakfast. No smoking.	\$\$\$
	Sycamore Valley Farm Bed and Breakfast 660-548-3283 • SycamoreValleyFarm.com	A cozy home away from home: two bedrooms/private baths, kitchen, living room, fireplace, many outdoor activities; on 400-acre farm.	\$\$-\$\$\$
	Whitetail Run Bed and Breakfast 660-548-9771	Home away from home for hunters, families, business or pleasure. Four upstairs rooms, 1.5 baths, includes breakfast. Credit cards accepted.	\$\$
Excelsior Springs	Inn on Crescent Lake Bed and Breakfast 816-630-6745 • CrescentLake.com	1915 Georgian Colonial mansion. Ten guest rooms, private baths, hot tub, swimming pool, fishing, paddle and bass boats.	\$\$\$-\$\$\$\$.	.	.	♿
Fairfax	Aunt Martha's House Bed and Breakfast 660-686-0218 • AuntMarthasHouse.com	Three guest rooms with private baths. Breakfast prepared at the time you wish. Pets are welcome. Free Wi-Fi, HDTV.	\$\$
Humphreys	Granny's Country Cottage Bed and Breakfast 660-286-3981	Two unique units in a picturesque rural setting: The Round House, a restored grain bin, and The Cottage. Homemade pie awaits you.	\$\$-\$\$\$
Jameson	Marydale Inn Bed and Breakfast 660-828-4541 • Marydale.com	Cape Cod style farm house, four guest rooms, champagne bubble baths. Swing on wraparound porch; 12 miles to Amish community of Jamesport.	\$\$-\$\$\$.	.	.	♿
Jamesport	Country Colonial Bed and Breakfast 800-579-9248 • Jamesport-Mo.com/cc	Circa 1865 Colonial in Amish country. Three guest rooms. Private baths. Sunset carriage rides. Full breakfast.	\$\$
Kansas City	1812 Overture Bed and Breakfast 816-645-2405 • Overture-Bed-And-Breakfast.Hotels-Missouri.com	A century-old home, converted into a bed-and-breakfast with five themed guest rooms. A full breakfast is served. We have an outdoor gazebo.	\$\$-\$\$\$.	.	.	♿
	Inn at 425 913-579-5915 • InnAt425.com	National Historic Landmark with three lovely guest rooms and a two-bedroom suite. Breakfast in dining room or garden (weather permitting).	\$\$\$-\$\$\$\$
	Southmoreland On The Plaza Bed and Breakfast 816-531-7979 • Southmoreland.com	A circa 1913 Colonial located just two blocks from the Kansas City Plaza, with 12 guest rooms plus a carriage-house suite.	\$\$\$-\$\$\$\$
Odessa	Sunset Acres Bed and Breakfast 816-682-2076 • SunsetAcresBnB.com	Three guest rooms, romantic and secluded. Modern amenities, in-ground swimming pool, hot tub, fishing, fireplaces, gourmet breakfast.	\$\$\$
Parkville	Main Street Inn 816-272-9750 • MainStreetInnParkville.com	This elegant Queen Anne home offers three unique rooms. Nestled in historic Downtown Parkville, just minutes from the Kansas City metro.	\$\$\$-\$\$\$\$
St. Joseph	The Charles Bed and Breakfast 661-270-0065 • TheCharlesBnB.com	A Colonial Revival home built in 1898, the fully restored Charles Bed and Breakfast is the newest historic bed-and-breakfast in St. Joe.	\$\$
	Shakespeare Chateau Inn and Gardens Bed and Breakfast 816-232-2667 • ShakespeareChateau.com	A luxury bed-and-breakfast in a Victorian gilded-age mansion. Weddings, events, luncheons and dinners, meetings, tours and more.	\$\$\$
	The Vineyard Mansion Bed and Breakfast 818-968-4706 • VineyardMansion.com	This Romanesque revival style house, built in 1890 by the famed architectural firm of Eckel and Mann, is located on historic Museum Hill.	\$\$-\$\$\$
	Whiskey Mansion Bed and Breakfast 816-676-1529 • WhiskeyMansion1885.com	Circa 1885 mansion has four guest rooms, each with private bathroom. Parlor, music room, library, main floor accessible bathroom.	\$\$-\$\$\$
Weston	Benner House Bed and Breakfast 816-640-2616 • WestonIrish.com/lodging-weston-mo/benner-house	Two-story hilltop house 17 miles north of the Kansas City airport. Four guest rooms, porches, hot tub, pool.	\$\$\$
	Hatchery House 816-640-5700 • HatcheryBB.com	Our bed-and-breakfast offers the charm and comfort of yesterday, with the conveniences of today.	\$\$\$-\$\$\$\$
	Inn at Weston Landing Bed and Breakfast 816-640-5788 • WestonIrish.com/lodging-weston-mo/inn-weston-landing	Four rooms each with private bath and sitting areas; filled with antique furnishings. Large garden area with hot tub.	\$\$-\$\$\$
	Murphy House Bed and Breakfast 816-640-5577 • TheMurphyHouseBB.org	Circa 1912 Victorian. Two bedrooms, private baths. Wine and appetizers served. Large veranda. Downtown is two blocks.	\$\$\$

\$ less than \$50 | \$\$ \$50-\$99 | \$\$\$ \$100-\$199 | \$\$\$\$ \$200 or more | ♿ fully ADA compliant
Traveling with children? Please phone individual properties for age requirements.

Sunbridge Hills Conservation Area **ST. JOSEPH** ♿
816-271-3100, 4600 NE Huntoon Road. About 30 percent open land and 70 percent forested. Trees are noted for vibrant colors in spring and fall. Overlooks the Missouri River. mdc.mo.gov.

Walter Cronkite Memorial **ST. JOSEPH** ♿
816-272-4199, 4525 Downs Drive. Features exhibits telling the story of Cronkite's legendary career, life and passions. Located at Missouri Western State University. [FREE MissouriWestern.edu/wcm](http://MissouriWestern.edu/wcm). ♿

Wyeth Hill Scenic Overlook **ST. JOSEPH** ♿
816-271-5500, 500 Elwood St. This westward-facing scenic overlook high on the Missouri River bluffs offers a panoramic view of the river and surrounding area.

Wyeth-Tootle Mansion **ST. JOSEPH** ♿
816-232-8471, 1100 Charles St. An 1879 Victorian Gothic sandstone mansion covering the history of 19th century St. Joseph. Fri. and Sat., 10 a.m.-4 p.m. and by appointment. \$ StJosephMuseum.org/wyeth-tootle-mansion.

Mallinson Vineyard and Hall **SUGAR CREEK** ♿
816-896-5744, 3029 N. River Blvd. Taste warm and earthy wines that will deceive you into thinking you're on sabbatical in a small chateau in the south of France. [FREE MallinsonHall.com](http://MallinsonHall.com). ♿

Swan Lake National Wildlife Refuge **SUMNER** ♿
660-856-3323, 16194 Swan Lake Ave. Swan Lake contains 10,795 acres of grasslands, lakes, wetlands

and forests, providing habitat for migratory birds and other wildlife. FREE fws.gov/refuge/swan_lake. ♿

Blind Pony Lake Conservation Area
SWEET SPRINGS ♿ 573-884-6861, RR 2, Box 17. Offers hunting for small game, dove, deer and turkey. The lake is stocked with largemouth bass, bluegill, channel and blue catfish. mdc.mo.gov.

Baltimore Bend Vineyard **WAVERLY** ♿
660-493-0258, 27150 Route 24. Warm. Welcoming. Approachable. Offering wine novices and connoisseurs fine wines, a relaxing environment and personal service. FREE BaltimoreBend.com.

Peters Orchards and Market **WAVERLY** ♿
660-493-2368, 32615 Route 65 South. Family-owned orchard features more than 500 acres of apples, 20 acres of peaches and on-site market. Ripening schedule online. FREE PetersMkt.com.

Green Dirt Farm **WESTON** ♿ 816-386-2156, 1099 Welt St. A small sheep dairy on the bluffs, 40 miles northwest of Kansas City. Seasonal events at the farm. See website for schedules. GreenDirtFarm.com.

Holladay Distillery **WESTON** ♿ 816-640-3056, 1 McCormick Lane. Explore more than 160 years of history and experience real Missouri bourbon being made at the home of McCormick Distilling Co. HolladayDistillery.com.

O'Malley's Pub and Weston Brewing Company
WESTON ♿ 816-640-5235, 500 Welt St. O'Malley's beers brewed on-site; other brands are served. Located in the 1840s cellars of the Weston Brewing Company. Live bands Fri.-Sun. WestonIrish.com.

Pirtle Winery **WESTON** ♿ 816-640-5728, 502 Spring St. A tasting room and gift shop are housed in a circa 1867 German Lutheran church. Complimentary tasting. Known for mead, wine made from honey. PirtleWinery.com.

Snow Creek—Snow Skiing **WESTON** ♿
816-640-2200, 1 Snow Creek Drive. Features skiing, snowboarding and the Tornado Alley Tube Park, plus 12 trails of varying difficulty. Check website for hours and rates. SkiSnowCreek.com.

Weston Brewing Company **WESTON** ♿
816-640-5235, 500 Welt St. Located on the original 1842 site. O'Malley's beer is produced for general distribution. Tours available Saturdays at 1 p.m., 3 p.m. and 5 p.m. \$ WestonIrish.com.

The Weston Red Barn Farm **WESTON** ♿
816-386-5437, 16300 Wilkerson Road. Visitors experience a real working farm. School tours. Farmers market in season. Event space. Other activities. WestonRedBarnFarm.com.

Weston Wine Company **WESTON** ♿
816-386-2345, 519 Main St. Creating something that's fun to drink, showcasing seven wines available year-round plus seasonal wines. WestonWineCompany.com.

Northeast Missouri

From breathtaking cityscapes to charming riverfront towns, lush parks to top-notch restaurants, Northeast Missouri offers something to discover around every corner.



1

- 01 Gateway Arch National Park**
ST. LOUIS

- 02 "Welcome to Washington" mural**
WASHINGTON

- 03 Lost Hill Lake**
ST. CLAIR

- 04 Historic Main Street**
ST. CHARLES

- 05 Lone Elk Park**
VALLEY PARK

There is always something fun happening in Northeast Missouri. See what's planned during your visit at [VisitMo.com/events](https://www.visitmo.com/events).

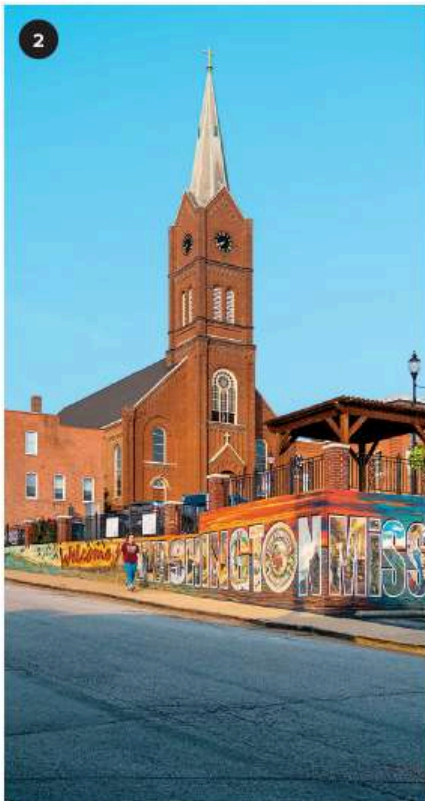

2



3

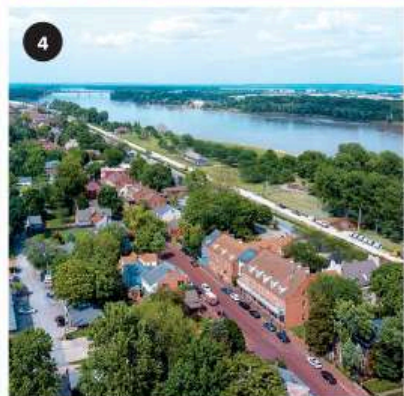

4



5

NE STATE PARKS AND HISTORIC SITES

Online information is available at MoStateParks.com, unless otherwise noted. Map codes (1) correspond to the map on page 40.

- 19 Battle of Athens State Historic Site**
REVERE 660-877-3871, 12378 Athens State Park Road. This is the site of the northernmost Civil War battle fought west of the Mississippi River, during which a cannonball pierced the Thome-Benning House. Free tours are available. Enjoy camping, picnicking, hiking, boating or fishing. **FREE**
- 20 Castlewood State Park** **BALLWIN** 636-227-4433, 1401 Kiefer Creek Road. The Meramec River, with majestic limestone bluffs towering above it, flows through the park, making it popular for fishing. The park is great for day-use activities like picnicking, hiking, mountain biking and horseback riding. **FREE** ♻️
- 21 Cuivre River State Park** **TROY** 636-528-7247, 678 State Route 147. This park encompasses much of the rugged, wooded terrain that surrounds Big Sugar Creek in the southern Lincoln Hills. It includes a lake, a visitor center, hiking and equestrian trails, campsites, canoe and kayak rentals, an equestrian campground and group camps. **FREE** ♻️
- 22 Deutschheim State Historic Site**
HERMANN 573-486-2200, 109 W. Second St. Tours of the Strehly and Pommer-Gentner houses, with two period gardens, focus on the culture of German immigrants and German Americans across Missouri. The Strehly House's former winery houses arts, crafts and daily life displays. \$
- 23 Don Robison State Park** **CEDAR HILL** 636-257-3788, 9275 Byrnesville Road. This day-use park is located in the upper watershed of the LaBarque Creek, a high-quality stream supporting more than 40 species of fish. The property features opportunities to hike and picnic among sandstone box canyons, shelter caves, cliffs, glades, upland and bottomland forests, and almost 650 recorded species of plants. **FREE** ♻️
- 24 Dr. Edmund A. Babler Memorial State Park**
WILDWOOD 636-458-3813, 800 Guy Park Drive. Located near St. Louis, this richly wooded park in the rugged Missouri River hills features camping, hiking and equestrian trails, picnic areas, an accessible group camp, interpretive programs and a visitor center. **FREE** ♻️
- 25 Edward "Ted" and Pat Jones-Confluence Point State Park** **WEST ALTON** 636-899-1135, 1000 Riverlands Way. A trail leads to the point where the nation's two greatest rivers, the Mississippi and the Missouri, meet. Interpretive panels focus on the rivers and the Lewis and Clark Expedition. The park's location is great for birding. **FREE**
- 26 First Missouri State Capitol State Historic Site** **ST. CHARLES** 636-940-3322, 200 S. Main St. Missouri's first legislators met here from June 4, 1821, to Oct. 1, 1826, to reorganize Missouri's territorial government. Tours are given of the restored building, including the governmental chambers, a residence and a dry goods store. \$
- 27 Governor Daniel Dunklin's Grave State Historic Site** **HERCULANEUM** 636-464-2976, 104 Dunklin Drive. Gov. Daniel Dunklin, Missouri's fifth governor (1832–36), and members of his family are

buried here. The historic site interprets the role of Dunklin in Missouri's history, and provides a scenic overlook of the Mississippi River. **FREE**

- 28 Graham Cave State Park** **DANVILLE** 573-564-3476, 217 Highway TT. Graham Cave, a site of early human occupation, is a National Historic Landmark. Radiocarbon dating has shown that it was inhabited as early as 10,000 years ago. The park offers picnic areas, camping, Loutre River access, a visitor center and hiking trails. **FREE** ♻️
- 29 Illiniwek Village State Historic Site**
WAYLAND 660-877-3871, Highway 27. This was once the site of a village inhabited by American Indians of the Illiniwek, or Illinois, Confederacy. It is the only Illinois village site so far found in Missouri. The facility offers picnicking and outdoor displays of the site's history. **FREE** ♻️
- 30 Long Branch State Park** **MACON** 660-773-5229, 28615 Visitor Center Road. Located along Long Branch Lake, this park combines wooded areas and restored rolling prairie. The park offers an accessible fishing dock, a sand swimming beach, boat slips and ramps, a store, hiking trails, picnic sites and a campground. **FREE** ♻️
- 31 Mark Twain Birthplace State Historic Site**
FLORIDA 573-565-3449, 37352 Shrine Road. A modern museum surrounds the two-room 1830s cabin where Samuel Langhorne Clemens, author-humorist Mark Twain, was born. Exhibits bring Twain to life through displays that cover his childhood and his adult life as an author and businessman. **FREE** ♻️
- 32 Mark Twain State Park** **FLORIDA** 573-565-3440, 37352 Shrine Road. At this park, limestone bluffs and woodlands overlook Mark Twain Lake, a favorite among anglers. Park features include boat ramps, camper cabins, a heavily wooded campground, a group camp, hiking trails, a disc golf course, picnic sites and a public beach. **FREE** ♻️
- 33 Mastodon State Historic Site** **IMPERIAL** 636-464-2976, 1050 Charles J. Becker Drive. Archaeological excavations found that Paleo-Indians hunted the American mastodon here during the Ice Age. The site's museum displays ancient artifacts, fossils and a mastodon skeleton replica. A day-use area features picnicking and hiking. \$ ♻️
- 34 Meramec State Park** **SULLIVAN** 573-468-6072, 115 Meramec Park Drive. Bordering the Meramec River, this park is a haven for river recreation. Hidden in the park are more than 40 caves. A store/grill, canoe and kayak rentals, lodging, a visitor center, trails and camping are features. **FREE** ♻️
- 35 Robertsville State Park** **ROBERTSVILLE** 636-257-3788, 902 State Park Drive. Home to woodland communities and bottomland forests bounded by the Meramec River and Calvey Creek, this park attracts a variety of waterfowl, songbirds and birds of prey. Facilities include a boat launch on the river, a picnic area with two shelters, hiking trails and a campground. **FREE** ♻️
- 36 Route 66 State Park** **EUREKA** 636-938-7198, 97 N. Outer Road. Located along historic Route 66 and the Meramec River, this park offers several miles of level trails for walkers, bicyclists and

MO RECOMMENDS



Lake Mo

Mark Twain Lake

Feel like tossing a line into the water? How about jet skiing or water skiing? Or maybe kayaking or canoeing is more your speed. Whatever floats your boat can be found at Mark Twain Lake. Grab your gear, and let's go.

 Find Your M-O at VisitMo.com/thats-my-mo

equestrians, along with picnic sites and a boat ramp. A visitor center features displays from Route 66 and Times Beach. **FREE** ♻️

- 37 Sandy Creek Covered Bridge State Historic Site** **HILLSBORO** 636-464-2976, 9011 Old Lemay Ferry Road. Originally built in 1872, this bridge was destroyed by floodwaters in 1886 and rebuilt in 1887. The red barnlike bridge creates a scenic setting for picnics and photos. An outdoor exhibit explains the history of Missouri's covered bridges. **FREE**
- 38 Scott Joplin House State Historic Site**
ST. LOUIS 314-340-5790, 2658 Delmar Blvd. In 1902, this National Historic Landmark was home to renowned ragtime composer Scott Joplin and today houses exhibits on Joplin's life and work. An antique player piano once again fills the home with "The King of Ragtime's" music. \$
- 39 Thousand Hills State Park** **KIRKSVILLE** 660-665-6995, 20431 State Highway 157. Nestled in the hills of northern Missouri, this park is centered on Forest Lake. It offers cabins, a marina, dining, a beach, camping, and hiking and mountain biking trails. A shelter protects 1,500-year-old American Indian petroglyphs. **FREE** ♻️
- 40 Union Covered Bridge State Historic Site**
PARIS 573-565-3449, 20700 Monroe County Road 962. This covered bridge is the only surviving example in Missouri of the Burr-arch truss system. Built in 1871 to span the Elk Fork of the Salt River, the bridge served travelers on the Paris-to-Fayette Road through Monroe County for 99 years. **FREE**
- 41 Wakonda State Park** **LA GRANGE** 573-655-2280, 32836 State Park Road. Located on the Mississippi River flyway, this park is a great place for birding. It features six lakes, a rare sand prairie, hiking and mountain biking trails, jon boat and kayak rentals, Missouri's largest natural sand beach and two campgrounds. **FREE** ♻️

Information provided by Missouri businesses is subject to change without notice. Users of the guide are encouraged to call ahead before visiting specific attractions.

NE THINGS TO SEE AND DO

Ted Shanks Conservation Area

ASHBURN 📍 573-248-2530, 3643 Pike 145. Recreational opportunities abound for anglers, hunters and wildlife watchers; 500 acres of fishable waters, camping, boat ramps and trail. mdc.mo.gov.

Augusta Brew Haus & Bier Garden **AUGUSTA** 🍷 📍 636-482-2337, 5521 Water St. Microbrewery located on the Katy Trail. Park your bicycle and pull up a chair, indoors or out. Live music and events, spring through fall. [Facebook.com/augustabrewing](https://facebook.com/augustabrewing).

Augusta Winery **AUGUSTA** 🍷 📍 888-667-9463, 5601 High St. Year-round tasting room and gift shop. Open-air terrace open April–Oct. Live music on weekends. Picnics welcome. Check website for events. **FREE** AugustaWinery.com.

Klondike Park **AUGUSTA** 📍 636-949-7535, 4600 S. Highway 94. Enjoy more than 5.5 miles of natural-surface and paved trails, including a bluff trail that overlooks the scenic Missouri River Valley. scmo.org/690/klondike-park.

Louis P. Balducci Vineyards **AUGUSTA** 🍷 📍 636-482-8466, 6601 S. Route 94. This 100+-year-old vineyard has a restaurant and live music most spring and summer weekends. BalducciVineyards.com.

Montelle Winery and Klondike Cafe **AUGUSTA** 🍷 📍 888-595-9463, 201 Montelle Drive. Breathtaking views 400 feet above the Missouri River valley. Tasting room and cafe open year-round. Live music April–Oct. Seasonal dinners. **FREE** Montelle.com.

Mount Pleasant Estates Winery **AUGUSTA** 🍷 📍 800-467-9463, 5634 High St. Spectacular views. Tasting room. Original limestone cellars. Extensive entertainment schedule. Open daily. Cellar tours on summer weekends. **FREE** MountPleasant.com.

Noboleis Vineyards **AUGUSTA** 🍷 📍 636-482-4500, 100 Hemsath Road. Estate-grown and -produced wines in the heart of Augusta wine country. Enjoy lunch and the view while you sip award-winning wines. **FREE** NoboleisVineyards.com.

Persimmon Ridge Vineyards Winery **BARNHART** 🍷 📍 636-948-2082, 7272 Sheppard Drive. Off the beaten path, yet only 35 minutes from the Gateway Arch. Covered outdoor tasting bar. Live music Saturdays and Sundays 2 p.m.–5 p.m. PersimmonRidgeWinery.com.

St. Jordan Creek Winery **BEAUFORT** 🍷 📍 636-584-8001, 2829 Route 50. Enjoy wine tasting and just kick back on our wine patio and enjoy a relaxing view of our field and vines. **FREE** [Facebook.com/stjordancreekwinery](https://facebook.com/stjordancreekwinery).

Bias Winery and Gruhke's Microbrewery **BERGER** 🍷 📍 800-905-2427, 3166 Route B. On the bluffs above the Missouri River bottoms, about nine miles east of Hermann. Indoor and outdoor seating. Wines and microbrews. BiasWinery.com.

Wenwood Farm Winery **BLAND** 🍷 📍 573-437-3443, 1132 Brick Church Road. Award-winning wines, festivals, live music and farm-to-table foods. See our website for full schedule of events, hours and directions. **FREE** WenwoodFarmWinery.com.

Faust Park **CHESTERFIELD** 📍 314-615-8328, 15025 Faust Park. Includes Missouri's second governor's home, 1800s village, a 1920 carousel, 8,000-square-foot butterfly house. Fees/hours vary. [Facebook.com/faustpark](https://facebook.com/faustpark).

Sophia M. Sachs Butterfly House **CHESTERFIELD** 🦋 📍 314-577-0888, 15193 Olive Blvd. See more than 1,000 tropical butterflies representing more than 60 species flying freely in the 8,000-square-foot glass conservatory. \$ ButterflyHouse.org.

St. Louis Carousel **CHESTERFIELD** 🎠 📍 314-615-8345, 15055 Faust Park. Ride one of more than 60 exquisitely hand-carved horses and deer on the restored 1920 carousel at Faust Park. Gift shop on-site. StLouisCarousel.com.

Amish Community in Clark **CLARK** 🏡 📍 660-263-6070. This Amish community has baked goods, handmade furniture, produce, spices and so much more. Email tourism@moberly.com for a map. **FREE**

The Windsor Chair Shop **CLARKSVILLE** 🪑 📍 573-241-7136, 307 S. Second St. Handmade colonial Windsor chairs are made with the traditional hand tools and techniques used 275 years ago. Early American Life craftsman. TheWindsorChairShop.net.

Historic Sappington House **CRESTWOOD** 🏠 📍 314-822-8171, 1015 S. Sappington Road. Life in the early 1800s comes alive at this National Historic Landmark, restored and elegantly refurbished. The Barn Restaurant on-site. \$ HistoricSappingtonHouse.org.

Granite City Food and Brewery **CREVE COEUR** 🍷 📍 314-432-3535, 11411 Olive Blvd. Granite City Food and Brewery features an on-site brewery, with custom brews such as Duke of Wellington IPA, and also offers dining options. gcbf.net.

Chandler Hill Vineyards **DEFIANCE** 🍷 📍 636-798-2675, 596 Defiance Road. A 5,000-square-foot tasting room, market and restaurant and equal-sized deck are reminiscent of Napa and Northern Italy. Music weekends. **FREE** ChandlerHillVineyards.com.

The Historic Daniel Boone Home **DEFIANCE** 🏠 📍 636-798-2005, 1868 Route F. Guided tours of the Historic Daniel Boone Home available during park hours. Groups of 10 or more should make a reservation two weeks prior. DanielBooneHome.com.

Katy Bike Rental **DEFIANCE** 🚲 📍 636-987-2673, 2998 S. Highway 94. Find rental bikes and a shuttle service for the Katy Trail. Located near wine country in Defiance. [Facebook.com/katybikerental](https://facebook.com/katybikerental)

Sugar Creek Winery **DEFIANCE** 🍷 📍 636-987-2400, 125 Boone Country Lane. Enjoy grape and fruit wines and indoor and outdoor seating. Picnics welcome but no outside beverages allowed. Private party space available. SugarCreekWines.com.

Blumenhof Winery **DUTZOW** 🍷 📍 636-433-2245, 13699 Route 94. Open every day. Free live music every weekend. Award-winning wines from locally grown grapes. Family-owned and -operated since 1979. **FREE** Blumenhof.com.

The Endangered Wolf Center **EUREKA** 🐺 📍 636-938-5900, 6750 Tyson Valley Road. A breeding facility for endangered wolves, foxes and African wild dogs. Tours and programs offered. Reservations required. EndangeredWolfCenter.org.

Hurricane Harbor at Six Flags St. Louis

EUREKA 🎢 📍 636-938-5300, 4900 Six Flags Road. A 12-acre water park with 560,000-gallon wave pool, multiple slides, play area for kids. Free with paid admission to Six Flags St. Louis. \$ SixFlags.com/stlouis/attractions/water-park-rides.

Myron and Sonya Glassberg Family Conservation Area **EUREKA** 🌲 📍 636-458-2236, Route FF South. Helps maintain and enhance the ecological and recreational values of the LaBarque Creek Watershed. Fishing lake, hiking trails on-site. **FREE** mdc.mo.gov.

Six Flags St. Louis

EUREKA 🎢 📍 636-938-5300, 4900 Six Flags Road. Hurricane Harbor water park and Six Flags St. Louis combine two parks in one place for a family getaway. Features thrill rides and water rides. \$ SixFlags.com/stlouis.

Challenger Learning Center St. Louis

FERGUSON 🚀 📍 314-521-6205, 205 Brotherton Lane. Travel to the moon, Mars and a comet in a simulated space mission at the Challenger Learning Center. Reservations required. \$ ChallengerStL.org.

Main & Mill Brewing Company

FESTUS 🍷 📍 636-543-3031, 240 E. Main St. The first commercial brewery in Jefferson County in more than 120 years. Main & Mill is located along Festus' historic Main Street. MainAndMill.com.

Big River Alpacas **FLETCHER** 🐫 📍 573-678-1102, 10622 Calico Road. Alpaca farm and clothing boutique. \$ BigRiverAlpacas.Square.site.

Shaw Nature Reserve **GRAY SUMMIT** 🌲 📍 314-577-9555, 307 Pinetum Loop Road. Explore 2,400 acres of tall-grass prairie, forests and glades; woodlands and wetlands; and an outstanding native plant display. \$ ShawNature.org.

Aunt Polly's Treasures **HANNIBAL** 📺 📍 573-221-1496, 213 Hill St. Find antiques and collectibles stretching from your childhood days to your grandparents' childhood days. **FREE** AuntPollysTreasures.com.

Big River Train Town & Museum **HANNIBAL** 🚂 📍 573-221-1966, 320 N. Third St. All aboard to Train Town, where toy trains come alive. Stroll through our operating, interactive layouts, along with toy train memorabilia. \$

Bits and Pieces **HANNIBAL** 🧵 📍 573-603-1279, 221 N. Main St. We've got your quilting needs all sewn up with new and vintage sewing notions, fabric and fat quarters, kits, books and patterns. BitsAndPieces2013.com.

Bluff City Theater **HANNIBAL** 🎭 📍 573-719-3226, 212 Broadway Ave. Bluff City Theater routinely surprises audiences with high-quality performances in an intimate venue. \$ BluffCityTheater.com.

Cameron Cave **HANNIBAL** 🕒 📍 573-221-1656, 300 Cave Hollow Road. Tours by flashlight; see the cave nearly as it was when discovered in 1925. Located within the Mark Twain Cave Complex. \$ MarkTwainCave.com/cameron-cave.

Cardiff Hill Park Lighthouse and Statues **HANNIBAL** 📻 📍 573-221-2477, 500 N. Main St. Climb 244 steps up the hill to the lighthouse for a bird's-eye view of the river. The Tom and Huck statue stands at the foot of the hill. **FREE** HannibalParks.org.

Cave Hollow West Winery **HANNIBAL** 🍷 📍 573-231-1000, 300 Cave Hollow Road. Offers a variety of dry to sweet wines crafted from

SYMBOL KEY

♿ ADA Compliant	🎡 Recreation
🏡 Agritourism	🛍 Shopping
🎢 Attraction	📺 Tourism Information
🐎 Equestrian	🌿 Seasonal
🎭 Live Performance/Show	🌳 Outdoors
🍷 Winery/Brewery/Distillery	💰 Admission Charged
FREE Free	

Missouri-grown grapes, blackberries and apples. Exclusive wines; complimentary tasting. **FREE** CaveHollowWestWinery.com. 🍷

Great River Road HANNIBAL 📞 866-763-8310, 312 Market St. Explore the Missouri portion of the Great River Road, running along the Mississippi. Fall drives don't get much more colorful or scenic. **FREE** ExperienceMississippiRiver.com 🍂



Hannibal Convention & Visitors Bureau

HANNIBAL 📞 573-221-2477, 925 Grand Ave. The Hannibal, Missouri Convention & Visitors Bureau is your one-stop shop for information on Hannibal. We offer Hannibal guides, brochures from around the state and make sure you don't miss a thing during your Hannibal getaway. **FREE** VisitHannibal.com. 📄

Hannibal Murals HANNIBAL 📞 573-221-2477, 200 N. Main St. Enjoy the many beautiful murals in Hannibal, MO! From historic to patriotic, Hannibal is proud to have over a dozen outdoor murals to enjoy. **FREE** VisitHannibal.com/attractions/outdoor-recreation/hannibal-murals.



Mark Twain Riverboat
HANNIBAL

Hannibal Trolley Company HANNIBAL 📞 573-221-1161, 220 N. Main St. Board for a narrated, 14-mile tour of Hannibal. We stop at all major attractions; you may visit each site and reboard at various locations. \$ VisitHannibal.com/attractions/tours-and-sightseeing/hannibal-trolley-company-sightseeing-tours.

Haunted Hannibal Ghost Tours HANNIBAL 📞 314-494-2918, 200 N. Main St. A spine-tingling guided tour. Learn the secrets of Hannibal's most notorious haunted sites. Search for signs of paranormal activity. \$ HauntedHannibal.com.

The Haunted House on Hill Street HANNIBAL 📞 573-248-8040, 215 Hill St. Encounter 27 Mark Twain characters and family members at the Haunted

House and Wax Museum, then pass through a door and the terror begins! \$ VisitHannibal.com/attractions.

Historic Village of Ilasco HANNIBAL 📞 573-406-5523, 1 Ilasco Trail. Monuments mark the immigrant/company town for the Atlas Cement Plant, four miles south of Hannibal, on Highway 79. **FREE** IlascoMo.com.

Jim Waddell as Mark Twain HANNIBAL 📞 573-221-1656, 300 Cave Hollow Road. See Mark Twain Live at the Mark Twain Cave Complex. Jim Waddell weaves yarns first spun by author/humorist Mark Twain. Wed.–Sun., 2 p.m. **FREE** MarkTwainCave.com/mark-twain-live.

citymuseum.org

EXPECT THE UNEXPECTED



Artist made. Miles of slides, caves & climbers. Grand galleries. Rooftop wheel & bus. A must do for all ages!



Grand Hall at Union Station
ST. LOUIS

Jim's Journey: The Huck Finn Freedom Center **HANNIBAL** 📍 217-617-1507, 509 N. Third St. Northeast Missouri's Black history museum; the country's only memorial to Jim, Huck Finn's friend and companion. Free admission. **FREE** JimsJourney.org. 📄

Karlo's Kars & Pop Culture **HANNIBAL** 📍 573-719-3411, 114 S. Third St. Explore more than 10,000 square feet of artifacts that allow you to relive pop culture moments; cars, arcade games, movie props and more. \$ KarloKars.net.

Lover's Leap **HANNIBAL** 📍 573-221-0154, 999 Bluff St. Five acres of park atop a bluff on the southern edge of Hannibal, directly off Route 79. Panoramic views of the city and river. HannibalParks.org/parks/lovers-leap.

Mark Twain Boyhood Home and Museum **HANNIBAL** 📍 573-221-9010, 120 N. Main St. Interactive exhibits, family artifacts, live performances, historic buildings, reopened Becky Thatcher House. The stories started here. \$ MarkTwainMuseum.org.

Mark Twain Brewing Company **HANNIBAL** 📍 573-406-1300, 422 N. Main St. Housed in an old Ford Model T manufacturing facility across from Mark Twain's childhood home. Sample year-round and seasonal beers. MarkTwainBrewery.com. 📄

Mark Twain Cave Complex **HANNIBAL** 📍 573-231-1000, 300 Cave Hollow Road. Explore the labyrinth cave author Mark Twain wrote about in five of his books. One-hour tours. It's 52 degrees year-round. No stairs. \$ MarkTwainCave.com.

Mark Twain Himself Show **HANNIBAL** 📍 573-231-0021, 319 N. Main St. Actor Richard Garey's stage show brings back the famous Mark Twain shows of over 100 years ago all in Twain's words and filled with humor. \$ HeritageStage.com. 📄

Mark Twain Riverboat **HANNIBAL** 📍 573-221-3222, 100 Center St. See Hannibal from the Mighty Mississippi. The riverboat offers one-hour narrated cruises and two-hour dinner cruises with live entertainment. MarkTwainRiverboat.com.

Missouri Highway 36—The Way of American Genius (Northeast) **HANNIBAL** 📍 866-263-4825, 505 N. Third St. Discover America's innovators. This region features Hannibal author Mark Twain and Dr. A.T. Still, the father of osteopathy, in Kirksville. AmericanGeniusHighway.com.

Molly Brown Birthplace and Museum **HANNIBAL** 📍 573-221-2477, 600 Butler St. Learn about the "Unsinkable" Molly Brown's early life in Hannibal and her heroism during the Titanic's fateful voyage. A restored treasure! \$ VisitMollyBrown.com.

Rapid Descent Skydiving **HANNIBAL** 📍 573-822-5009, 6079 County Road 425. Tandem skydiving with a certified instructor, from one of our restored vintage aircraft. BarronAviation.com/splash-page/rapid-descent.

Rockcliffe Mansion **HANNIBAL** 📍 573-221-4140, 1000 Bird St. House museum with daily guided tours from March 15 through Nov. 15. Built between 1898–1900 by lumber baron John J. Cruikshank Jr. \$ RockcliffeMansion.com.

Adam Puchta Winery **HERMANN** 📍 573-486-5596, 1947 Frene Creek Road. Experience one of the treasures of Missouri wine country at Adam Puchta Winery. Award-winning wines in the heart of Hermann wine country. **FREE** AdamPuchtaWine.com.

Amtrak—Hermann Station **HERMANN** 📍 800-872-7245, 1 Wharf St. Two trains daily each direction between St. Louis and Kansas City. Limited carry-on bicycle space. Reservations required. See website. Amtrak.com.

Black Shire Distillery **HERMANN** 📍 573-486-3276, 111 Gutenberg St. We honor the tradition and legacy of Missouri distillers, crafting small-batch, high-quality spirits on a historic 1840s still site. **FREE** BlackShireDistillery.com.

Blank Canvas Gallery & Studio **HERMANN** 📍 573-409-0109, 409 Market St. We would love for you to stop in and browse our beautiful gallery or go upstairs to the studio and create! **FREE** TheBlankCanvasHermann.com.

Daniel Boone Conservation Area **HERMANN** 📍 636-441-4554, Route Y. Explore the seven-mile trail by foot, horse or bike; see songbirds and perhaps the elusive ruffed grouse as you take in the scenic views. mdc.mo.gov.

Endless Summer Winery **HERMANN** 📍 573-252-2000, 11 Grosse Lane. We produce fruit wines (blueberry, blackberry, peach, pineapple, raspberry, strawberry) without adding grape juice. Check website for hours. EndlessSummerWinery.com.

Fernweh Distilling Co. **HERMANN** 📍 573-259-5547, 4 Schiller St. Experience our passion for small-batch fine spirits; enjoy globally inspired smokehouse cuisine, creative cocktails and great conversation. FernwehDistilling.com. 📄



Hermann **HERMANN** 📍 573-789-0771, 301 Wharf St. Hermann is wine country...and so much more! Explore German history museums, hike Grand Bluffs, bike the Katy Trail, ride Amtrak. Sip, savor and shop the historic district. Stay in a cozy cottage, boutique hotel, bed-and-breakfast or the RV Park. **FREE** VisitHermann.com. 📄

Hermann Farm Museum **HERMANN** 📍 573-486-3276, 526 E. First St. Tour the home of George Husmann, a founder of American viticulture, and explore Hermann's cultural heritage and agricultural history. \$ HermannFarm.com.

Hermann Trolley **HERMANN** 📍 636-575-6920, 201 Highway 100. Ride in style to five of Hermann's great wineries while hearing about wonderful places to eat and shop and having fun the whole way. HermannTrolley.com.



Hermann Wine Trail **HERMANN** 📍 573-294-2228, 150A Market St. Taste and tour at seven family-owned wineries as you explore the scenic route that meanders along the Missouri River between Hermann and New Haven. Visit anytime or enjoy six annual Wine Trail events featuring wine and food pairings. Year-round. HermannWineTrail.com.

Hermannhof Vineyards **HERMANN** 📍 573-486-5959, 330 E. First St. A National Historic Site and winery with a proud German heritage dating from 1852. Tour our cellars. Enjoy wine and snacks on the patio. Hermannhof.com.

Historic Hermann Museum **HERMANN** 📍 573-486-2017, 312 Schiller St. The German School, built in 1871, was used as the elementary school until 1955. Today, the entire building is a museum and gift shop. \$ HistoricHermann.com. 📄

SYMBOL KEY

📄 ADA Compliant	🏠 Recreation
🍷 Agritourism	🛍 Shopping
🏛 Attraction	📍 Tourism Information
🐎 Equestrian	🌿 Seasonal
🎭 Live Performance/Show	🚶 Outdoors
🍷 Winery/Brewery/Distillery	💰 Admission Charged
FREE Free	

Martin Brothers Winery HERMANN ☎ 🍷 🍷
573-486-0236, 1623 Old Iron Road. Winery focused on producing traditional mead, a wine made entirely from honey. MartinBrothersWinery.com.

Quilting Bee Fabrics HERMANN 🏠 573-409-0122, 119 Bavarian Hills Plaza. The shop offers a classy variety of cotton quilting fabrics, pre-cuts and quilt backings. Many notions and gifts are proudly Missouri-made. QuiltingBeeFabrics.com.



Stone Hill Winery HERMANN ☎ 🍷 🍷
573-486-2221, 1110 Stone Hill Highway. Missouri's oldest and most-awarded winery. Tour the nation's largest series of underground cellars, taste internationally awarded wine, browse wine and gift shop. On-site Vintage 1847 Restaurant specializes in German and American cuisine. FREE StoneHillWinery.com. 🍷

The Tasting Room at Übernachten HERMANN ☎
573-488-2010, 213 Schiller St. Linger while enjoying the cozy, relaxed atmosphere and beautiful spirits in the microtasting room. Outfitter, Missouri Spirits Expedition. Übernachten.com.

Tin Mill Brewing Company HERMANN ☎
573-486-2275, 114 Gutenberg St. Tin Mill beers are proudly handcrafted. The brewery's 20 taps feature an ever-changing selection to pair with awesome pub fare. TinMillBrewery.com.

Rudolf Bennitt Conservation Area HIGBEE 🌳
573-884-6861, County Road 2910. The gentle, rolling terrain is 75 percent forested. Fields of native warm-season grasses and row crops are scattered throughout the forest. mdc.mo.gov.

Rudolf Bennitt Conservation Area — Equestrian HIGBEE 🐎
573-884-6861, W. County Road 2930. This area features the 12.5-mile Moniteau Wilderness Trail, which may be used for horseback riding. Groups of 10+ need special permit. mdc.mo.gov.

Skullsplitter Spirits Distillery HIGBEE ☎
660-456-7660, 9603 Route B. High-quality bourbon, whiskey, flavored brandys and moonshine, including "Chocolate Brandy." New flavors introduced frequently. FREE SkullsplitterSpirits.com. 🍷

Woodsmen Distilling HIGBEE ☎ 660-456-7610, 7239 Highway A. Experience the unique and refreshing flavors of our handcrafted spirits and wines. A distillery with loads of fun! FREE DrinkWoodsmen.com. 🍷

Forest 44 Conservation Area HIGH RIDGE 🌳 🐎
636-458-2236, 1100 Antire Road. Area offers a spring-fed creek, shooting range and 13 miles of trails, including a wheelchair-accessible path and a hiking/equestrian trail. FREE mdc.mo.gov.

Villa Antonio Winery HILLSBORO ☎ 🍷 🍷
636-475-5008, 3660 Linhorst Road. A picturesque Italian-style winery on the outskirts of Hillsboro, 45 minutes south of St. Louis. We offer wine tasting and serve lunch. VillaAntonioWinery.com.



Visit Meramec Caverns, a great way for your family to experience underground excitement. For thousands of years, this complex of mineral formations and color is as rare and unique as it is beautiful. Trained rangers conduct guided tours along well lighted walkways, explaining the natural master-

EXPLORE MERAMEC CAVERNS

pieces completely along the way. Plus, we offer excellent campgrounds, a motel, canoe floats, riverboat rides, a sluice where you may pan for "gold," a gift shop, restaurant, and four exciting zipline rides. From St. Louis, go west on I-44 and take exit 230 to Meramec Caverns. Open year-round.



**MERAMEC
CAVERNS**

Call 1-573-468-3166 today or
visit our Web site at
www.americascave.com.

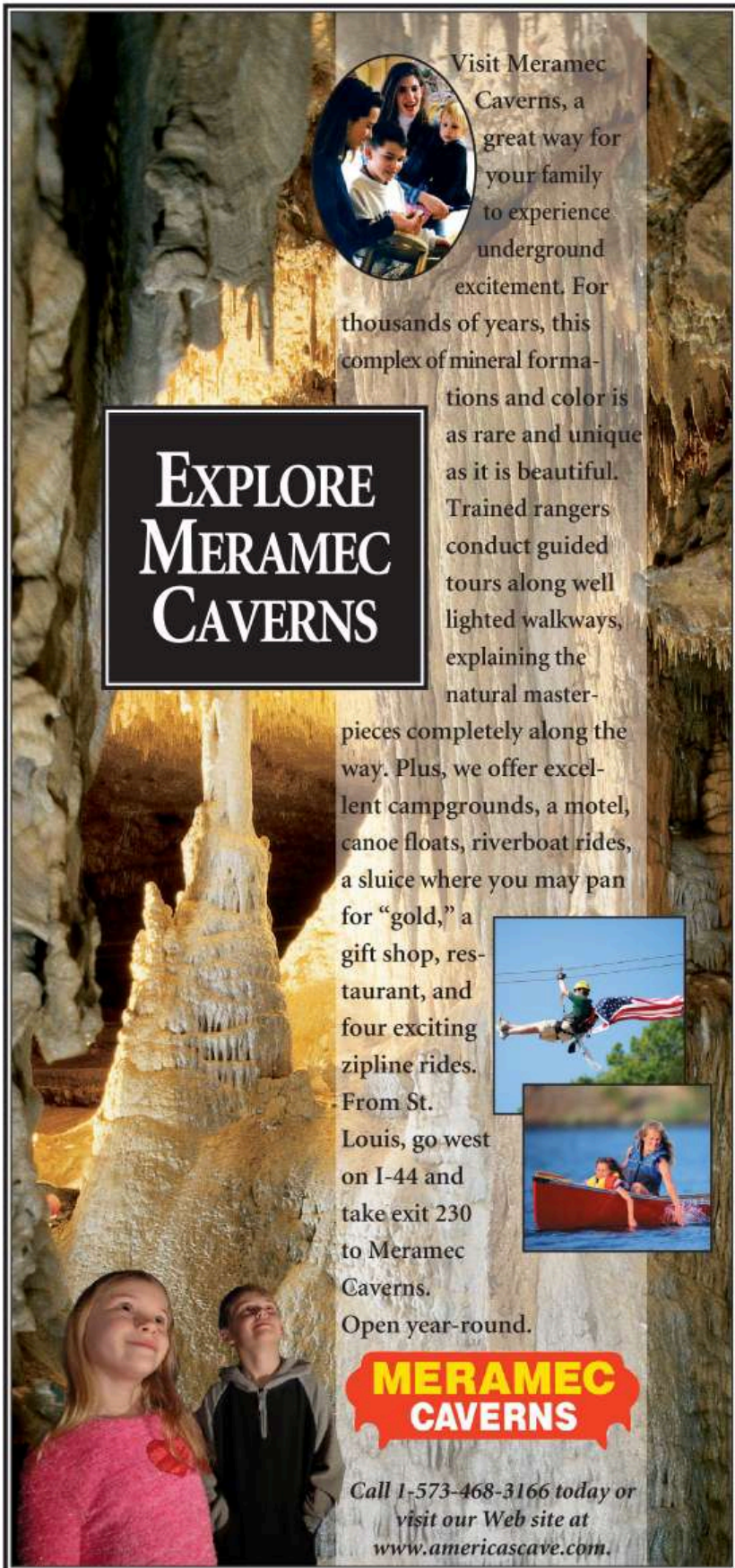

Excitement
you can feel



Join us
for all the
fun at
Purina
Farms.

Marvel at our
incredible dog
team, get up close
with animals,
or enjoy a special
event.



PurinaFarms.com 

 **PURINA** Your Pet, Our Passion.™

Hunnewell Lake Conservation Area and Hatchery HUNNEWELL 📞 573-983-2201, 6503 Highway Z. The hatchery produces bluegill, largemouth bass and catfish for stocking public and private impoundments. Limited primitive camping on-site. mdc.mo.gov.

HLR Motorsports HUNTSVILLE 📞 660-263-4321, 8856 State Route BB. A natural terrain motocross and super-cross track open for practice or professional racing events from April to October. \$ HLRMotorsports.net.

Missouri State Veterans Cemetery JACKSONVILLE 📞 660-265-4237, 1479 County Road 1675. Serving the veterans of Northeast Missouri. The Missouri State Veterans Cemetery in Jacksonville is on 100 acres of land.

Fox Valley Lake Conservation Area KAHOKA 📞 660-785-2420, State Highway NN. Hunters, anglers, wildlife watchers and photographers will find opportunities in this 2,158-acre conservation area. mdc.mo.gov.

Blue Owl Restaurant KIMMSWICK 📞 636-464-3128, 6116 Second St. Destination restaurant. Home-style cooking, famous award-winning desserts, Quaint, charming atmosphere. Featured on Food Network, "Oprah," Travel Channel, and "Today" show. TheBlueOwl.com.

Historic City of Kimmswick KIMMSWICK 📞 636-464-6464, 314 Market St. Historic river town founded in 1859. More than 25 unique shops, charming restaurants, winery, charming inn. Explore history. Perfect day trip, peaceful getaway. Closed Mon. FREE GoKimmswick.com.

Kimmswick Historical Society Museum KIMMSWICK 📞 636-464-8687, 6000 Third St. Museum spotlights early settlement of the area. Many artifacts are on display. FREE KimmswickHistoricalSociety.com.

Mississippi Mud Gallery and Gifts KIMMSWICK 📞 636-464-3360, 118 Market St. Features artists from Missouri and beyond; handcrafted pottery, glass, wood and jewelry. Historic Ziegler-Escoffier Building, c. 1940. MississippiMudGallery.com.

Windsor Harbor Bridge KIMMSWICK 📞 636-464-8687, 101 Mill St. Built in 1874, the oldest known wrought-iron bridge in Missouri originally spanned the River des Peres and was moved to Kimmswick in 1930. FREE KimmswickHistoricalSociety.com.

Big Creek Conservation Area KIRKSVILLE 📞 660-785-2420, Rainbow Basin Trail. Features mostly woodlands, savannas and crop fields. Regulated hunting, fishing and trapping by permit. Primitive camping near parking area. mdc.mo.gov.

Department of Conservation Northeast Regional Office KIRKSVILLE 📞 660-785-2420, 3500 S. Baltimore. Interactive exhibits, taxidermy mounts, large freshwater aquarium and a trail await those interested in the outdoors. mdc.mo.gov.

Kirkville Veteran's Memorial KIRKSVILLE 📞 660-665-3766, 801 E. Mill St. Memorial in Rotary Park honors area men and women who have served in the military. World War I German Howitzer, Civil War cannon on-site.



Montgomery Woods Conservation Area KIRKSVILLE 📞 660-785-2420, Route 11. Oak-hickory forest covers the steep hills and ridgetops of this 348-acre area. White-tailed deer, wild turkey and songbirds are abundant. mdc.mo.gov.

Museum of Osteopathic Medicine KIRKSVILLE 📞 660-626-2359, 800 W. Jefferson St. This collection of artifacts spans 150+ years of osteopathic medicine, including a medicinal herb garden, an iron lung and a nervous system. atsu.edu/museum-of-osteopathic-medicine.

Robison Planetarium KIRKSVILLE 📞 660-785-7827, Magruder Hall, 100 E. Normal. The planetarium on the Truman campus offers educational opportunities to students and the public to learn about the stars, planets and more. \$ Planetarium.Truman.edu.

Ruth Towne Museum KIRKSVILLE 📞 660-785-4000, Franklin and Normal streets. Focuses on Truman State University and its history; features changing multimedia and electronic exhibits. On the university campus. TowneMuseum.Truman.edu.

Sue Ross Arts Center KIRKSVILLE 📞 660-665-0500, 215 S. Franklin St. Managed by the Kirksville Arts Association, the Arts Center gallery hosts month-long exhibits featuring local and regional artists. KirksvilleArts.org.

Sugar Creek Conservation Area KIRKSVILLE 📞 660-785-2420, Route N. Area is primarily forested with a few open fields on ridges and along Sugar Creek. Both Sugar Creek and Elm Creek run through the area. mdc.mo.gov.

Truman State University Art Gallery KIRKSVILLE 📞 660-785-4417, 100 E. Normal St. Open to the public during the academic year; features the works of both student and professional artists. In the Ophelia Parrish Building. Gallery.ArtTruman.com.

Truman State University Observatory KIRKSVILLE 📞 660-785-4594, Boundary Street. Located on the University Farm; open to the public only during select dates each semester. Visit the website for details. Observatory.Truman.edu.

SYMBOL KEY

- ♿ ADA Compliant
- 🏠 Agritourism
- 🏛️ Attraction
- 🐎 Equestrian
- 🎭 Live Performance/Show
- 🍷 Winery/Brewery/Distillery
- ♿ Recreation
- 🛍️ Shopping
- 📄 Tourism Information
- 🌳 Seasonal
- 🏕️ Outdoors
- 💰 Admission Charged

FREE: Free

West Winery at Jackson Stables KIRKSVILLE 🍷 🏠
660-988-3941, 22694 Rainbow Basin Trail.
Nestled between Thousand Hills State Park and Big Creek Conservation Area; rustic yet elegant atmosphere to savor fine wines and relaxation. **FREE** JacksonStables.WestWinery.com. 🍷

Amtrak — Kirkwood Station KIRKWOOD 🚆
800-872-7245, 110 W. Argonne Drive. Two trains daily each direction between St. Louis and Kansas City. Limited carry-on bicycle space. Reservations required. See website. Amtrak.com.

The Frank Lloyd Wright House in Ebsworth Park KIRKWOOD 🏠 📞 314-822-8359, 120 N. Ballas Road. An outstanding Frank Lloyd Wright—designed house, with original Frank Lloyd Wright furniture. Reservations by phone. \$ EbsworthPark.org.

National Museum of Transportation KIRKWOOD 🚂
314-965-6212, 2933 Barrett Station Road. More than 300 pieces, including steam and diesel locomotives, autos and streetcars. Creation Station geared for kids younger than 6. \$ Inmot.org.

Powder Valley Conservation Nature Center KIRKWOOD 🌲 📞 314-301-1500, 11715 Cragwood Road. Nestled within 112 acres of oak-hickory forest. Experience a wildlife-viewing window, living bee hive, 3,000-gallon aquarium and exhibits. **FREE** Nature.mdc.mo.gov/discover-nature/places/powder-valley-cnc. 🍷

STAGES St. Louis KIRKWOOD 🎭 📞 314-821-2407, 111 S. Geyer Road. STAGES St. Louis celebrates more than 30 years of producing Broadway-quality musical theater, featuring local and national performers. \$ StagesStLouis.org. 🍷

Mark Twain Casino LA GRANGE 🎰 📞 573-655-4770, 104 Pierce St. One of the wildest casinos in the Midwest with more than 600 of the loosest slot machines and plenty of slots, video poker and table games. MarkTwainCasinoLaGrange.com. 🍷

Amtrak — La Plata Station LA PLATA 🚆
800-872-7245, 535 N. Owensby St. The Southwest Chief at La Plata offers service east to Chicago and west to Kansas City, Albuquerque, Flagstaff, the Grand Canyon and L.A. Amtrak.com.

Stitch & Clip Quilting LENTNER 🧵 📞 660-651-0942, 3140 Hixson Road. We carry quality fabric, patterns and notions and offer computerized longarm machine quilting for all of your beautiful quilt pieces. Facebook.com/stitchandclipquilting.

McKelvey Vineyards LESLIE 🍷 📞 573-459-6123, 8901 State Highway YY. Winery featuring live music, wine tasting and private events. Stay the night at the Steeple View Manor farmhouse retreat. Open Fri.—Sun. McKelveyVineyards.com.

Deer Ridge Conservation Area LEWISTOWN 🌲 📞 573-248-2530, Route Y West. Facilities at this area include a boat ramp, picnic areas, pavilions, shooting range, lake, streams and a 19-mile multiuse trail. mdc.mo.gov.

Eagle's Nest Winery LOUISIANA 🍷 📞 573-754-9888, 221 Georgia St. Sample our award-winning wines. Enjoy a meal in our restaurant. We have a full-service bistro, gift shop, dining room and patio. **FREE** TheEaglesNest-Louisiana.com.

West Winery MACON 🍷 📞 660-395-7181, 107 Vine St. A "Rural Missouri" magazine Best Winery. A relaxing setting to enjoy and learn about wine; varieties to please every palate. Live music. **FREE** WestWinery.com. 🍷

Twin Meadows Winery MADISON 🍷 📞 660-530-8371, 12466 Highway 24. Twin Meadows consists of cold-hardy American and French-American hybrid vines crafted into a diverse selection of dry to sweet wines. **FREE** TwinMeadowsWinery.com.

Schlafly Bottleworks MAPLEWOOD 🍷 📞 314-241-2337, 7260 Southwest Ave. This is Schlafly's main production brewery. A variety of beers on tap. Live music many nights. Outdoor patio. Restaurant has a unique menu. Schlafly.com. 🍷

Lost Creek Vineyard MARTHASVILLE 🍷 📞 636-932-4142, 21356 Gore Road. On Highway 94, eight miles east of Hermann, mile marker 93.8 on the Katy Trail. Fabulous views, delicious wine and relaxed atmosphere. **FREE** LostCreekVineyardMo.com. 🍷

Thierbach Orchards & Berry Farm MARTHASVILLE 🍷 📞 636-433-2299, 85 Town Branch Road. Visit us in May; strawberries; June: blueberries, cherries, blackberries; July and August: peaches; September and October: apples. ThierbachOrchards.com.

Brew Hop STL MARYLAND HEIGHTS 🍷 📞 314-566-8410, 11631 Fairgrove Industrial Blvd. Learn more about your favorite St. Louis area craft breweries by booking a BrewHop STL craft beer tour. Educational, fun and plenty to taste. \$ BrewHopSTL.com.

Go Ape Treetop Adventure Course MARYLAND HEIGHTS 📞 800-971-8271, 13219 Streetcar Drive. A highly interactive two- to three-hour outdoor adventure course featuring five ziplines and more than 40 treetop obstacles. GoApe.com/location/missouri-st-louis.

KIMMSWICK *Missouri*

Experience Americana

**"A PERFECT DAY TRIP
& PEACEFUL GETAWAY"**

- 🍷 Unique Shops
- 🍷 Quaint Restaurants
- 🍷 Charming Inn
- 🍷 Winery
- 🍷 History



636-464-6464
(25 min. from Downtown St. Louis)
GOKIMMSWICK.COM 📱

VISIT HERMANN

Hermann is Wine Country...and so much more!



🍷 Plan your trip online **VisitHermann.com**

Wineries · Historic District · Distilleries · Microbreweries
Museums · Hiking & Biking · Antiques & Boutiques
Weddings & Events · Amtrak · 140+ Lodging Options



Give us a call at 573.789.0771 or email TourismServices@VisitHermann.com

📱 📷 📺 📺 📺

The Fabulous Fox



Jan. 25 - Feb. 6, 2022



February 15-27, 2022



March 11-13, 2022



March 22 - April 3, 2022



April 5-9, 2022



April 12 - May 15, 2022



June 1-18, 2022

usbank
Broadway Series
527 N. Grand
St. Louis 63103
314-534-1111

FabulousFox.com

Historic Aircraft Restoration Museum
MARYLAND HEIGHTS 📍 314-434-3368, 3127 Creve Coeur Mill Road. Tour hangars filled with antique and vintage aircraft from the Golden Age of Flight (1920–1940), on display and being restored. **FREE** HistoricAircraftRestorationMuseum.org.

Hollywood Casino Amphitheatre
MARYLAND HEIGHTS 📍 314-298-9944, 14141 Riverport Drive. An outdoor concert venue providing world-famous live musical entertainment. For a full listing of our concerts, visit LiveNation.com. \$ HollywoodCasinoStLouis.com/entertainment/amphitheatre. 📍

Hollywood Casino St. Louis
MARYLAND HEIGHTS 📍 314-770-8100, 777 Casino Center Drive. Features 120,000 square feet of gaming space with more than 2,800 slot and video poker machines, 70 table games, restaurants and hotel. **FREE** HollywoodCasinoStLouis.com. 📍

O'Fallon Brewery
MARYLAND HEIGHTS 📍 636-474-2337, 45 Progress Pkwy. Hang out at the O'Bar and try 16+ types of beer along with an explosively delicious lunch and dinner menu. Now offering tours. O'FallonBrewery.com.

RYZE Adventure Park
MARYLAND HEIGHTS 📍 314-866-7993, 12420 Grace Church Road. The ultimate outdoor urban adventure for all ages, anchored by a four-story obstacle course. You never outgrow fun like this! \$ RyzeAdventure.com. 📍

Westport Plaza
MARYLAND HEIGHTS 📍 314-576-7100, 111 West Port Plaza Drive. Westport Plaza is known for its variety of restaurants, outdoor patios and endless entertainment options. **FREE** WestportStL.com. 📍

4th Street Theatre
MOBERLY 📍 600-833-4408, 110 N. Fourth St. Built in 1913, this is the oldest vaudeville theater in mid-Missouri. It now hosts various musical performances and acts throughout the year. \$ 4thStTheatre.org. 📍

Charlotte's Web Antiques
MOBERLY 📍 660-327-1790, 518 W. Reed St. Charlotte's Web Antiques has a variety of antiques and collectibles for all ages. The store is located in the Moberly Depot District. Moberly.com/shopping.

Image Makers Salon & Spa
MOBERLY 📍 660-263-7920, 1614 N. Morley St. This spa and salon has a variety of wellness services for men and women. For a complete list of services go to the website. IMSalonAndSpa.com. 📍

Magic City Mini Train
MOBERLY 📍 660-833-4601, 209 Rothwell Park Road. A mile of track in Rothwell Park provides a beautiful 15-minute ride. April–Oct., Sundays 1 p.m.–4 p.m., weather permitting. \$ MoberlyMiniTrain.org. 📍

Moberly 5 & Drive-In Theater
MOBERLY 📍 660-263-2000, 3000 N. Morley St. Central Missouri's only drive-in theater lets you enjoy a modern movie while experiencing the nostalgia of a drive-in. \$ Facebook.com/moberlyfivedrive. 📍

Moberly Wing Mural
MOBERLY 📍 660-263-6070, 322 W. Reed St. This interactive wing mural was commissioned in 2018 and painted by Kill Alexander, a local artist who painted this mural at the age of 19. **FREE** 📍

Omar Bradley Statue/Rothwell Park War Memorial
MOBERLY 📍 660-269-8705 x2040, 412 Rothwell Park Road. America's last five-star general, Omar Bradley, has a commemorative statue in his hometown park. More artifacts at the Historical Society. **FREE** Moberly.com/omar-bradley-memorial. 📍

Railroad Museum and Caboose
MOBERLY 📍 660-263-9396, 100-198 N. Sturgeon St. Moberly was the connection between Kansas City and St. Louis. This museum holds a variety of railroad memorabilia from the past.

Randolph County Historical Society
MOBERLY 📍 660-263-9396, 223 N. Clark St. The Randolph County Historical Society has the largest display of America's last five-star general, Omar Bradley. Moberly.com/attractions.

Randolph County Raceway
MOBERLY 📍 217-242-5055, 4081 U.S. 24. This dirt track raceway hosts racing events throughout the year. Beer garden and food are available. Enjoy a night of family fun at RCR. \$ RandolphCountyRaceway.com.

Rothwell Lake
MOBERLY 📍 660-269-8705, Rothwell Park. With more than 30 acres, Rothwell Lake is perfect for kayaking, fishing or renting paddle boats. Surrounded by 400 acres of parkland. **FREE** MoberlyMo.org/17/rothwell-lake.

Rothwell Park
MOBERLY 📍 660-269-8705, South Holman Road. With 465 acres of stunning parkland, Rothwell Park has two lakes, two disc golf courses, an aquatic center, a campground and so much more. **FREE** MoberlyMo.org/166/rothwell-park.

A Stroke of Magic
MOBERLY 📍 660-372-5000, 215 W. Reed St. Painting parties and various craftmaking classes are held weekly at this venue. Rent it out for a private event or party. \$ AStrokeOfMagic.com.

Sugar Creek Lake
MOBERLY 📍 660-269-8705, County Road 1310. Recreational lake available for fishing, small boats, hiking, biking and more. The area's 330 acres are located five miles from Moberly. MoberlyMo.org/272/sugar-creek-lake.

Thomas Hill Reservoir
MOBERLY 📍 660-785-2420, Route T. The 4,950-acre reservoir is great for crappie, catfish and bass fishing. Surrounded by 4,381 acres of land; 15 miles from Moberly. **FREE** mdc.mo.gov.

Mark Twain Lake
MONROE CITY 📍 573-565-2112, Route J. An 18,600-acre lake known for good populations of crappie and bass. The area around the lake has parks, trails, marinas and campgrounds. \$ CorpsLakes.ercd.dren.mil/visitors/projects.cfm?id=B302560.

Valley View Glades Natural Area
MORSE MILL 📍 636-458-2236, Route B. This area is part of a large complex of glades. A wonderful stop for nature lovers, birders, plant enthusiasts and photographers. **FREE** mdc.mo.gov.

Curling Vine Winery
NEW FLORENCE 📍 573-836-2420, 485 Booneslick Road. Get a first-hand glimpse at the traditional 18th century French method of making sparkling wine. All wines are available to taste and buy. **FREE** CurlingVineWinery.com. 📍

Wood Hat Spirits Distillery and Tasting Room
NEW FLORENCE 📍 573-219-0696, 489 Booneslick Road. Craft distillery using locally grown grains.

SYMBOL KEY

- 📍 ADA Compliant
- 🏠 Agritourism
- 🏛️ Attraction
- 🐎 Equestrian
- 🎭 Live Performance/Show
- 🍷 Winery/Brewery/Distillery
- 🏞️ Recreation
- 🛍️ Shopping
- 📍 Tourism Information
- 🌿 Seasonal
- 🌳 Outdoors
- 💰 Admission Charged

FREE Free



The Historic Daniel Boone Home DEFIANCE

Taste award-winning, quality bourbons, corn whiskeys and cordials. See lathe-turned wood hats. WoodHatSpirits.com.

Pinckney Bend Distillery NEW HAVEN 🍷
573-237-5559, 1101 Miller St. International, award-winning boutique distillery producing gin, whiskey, vodka, specialty spirits and our own tonic syrup. PinckneyBend.com.

Robbler Vineyard Winery NEW HAVEN 🍷
573-237-3986, 275 Robbler Vineyard Road. Premium wines; dry to sweet, red to white to blush. Many special events throughout the year. Bring a picnic and enjoy the day with family. RobblerWines.com.

Novinger Coal Miners Museum NOVINGER 🏛️
660-216-7224, 804 Corrigan Ave. Novinger was a coal-mining town for several generations and retains some of its Croation and Italian history. The museum has many artifacts. \$ <http://www.adairchs.org/NovingerRenewal/NPP.htm>

Novinger Log Homestead NOVINGER 🏠
660-342-6455, 203 Snyder Ave. Features a two-story log house built in 1848, furnished with period decor. Includes a double-pen log barn, a log smokehouse and an outhouse. CityOfNovinger.com/novinger-history/novinger-log-homestead.

Shoemaker Conservation Area NOVINGER 🌲
660-785-2420, Stahl Road. Area is mainly forested, with oak-hickory wooded hills with narrow ridges. Features primitive camping and a permanent stream, Spring Creek. mdc.mo.gov.

White Mule Winery OWENSVILLE 🍷
573-764-4800, 2087 Route 50. Hear the story of White Mule Winery, located in the old community of Charlotte. Relax surrounded by four acres of vines, farmland and cattle. WhiteMuleWinery.com.

HANNIBAL
Write Your Own Story

Mark Twain's Hometown

Plan now at VisitHannibal.com

Hey, hey, it's the monkeys.

All-new Primate Canopy Trails is now open, along with our new Dinoroarus exhibit and favorites like Grizzly Ridge and Sea Lion Sound. All in all, over 12,000 animals await you at the Saint Louis Zoo. Admission is always free, so you can enjoy a safe and fun day with your family. Get the most out of your Zoo experience and discover the Adventure Pass. Reservations are required. Call (314) 781-0900 or visit stlzoo.org for more information.

Saint Louis Zoo
Animals Always*

Black Madonna Shrine and Grotto PACIFIC 📍

636-938-5361, 100 St. Joseph Hill Road. Hand-built by a single Franciscan Monk from Poland, this shrine is named for Our Lady of Czestochowa, known in Poland as the Black Madonna. **FREE** FranciscanCaring.org/blackmadonnashrine.html.

Commemorative Air Force Missouri Wing

PORTAGE DES SIOUX 📍 636-250-4515, 6390 Grafton Ferry Road. Operating at Smartt Field, we have three authentic World War II combat aircraft, a museum and gift shop. Rides available; tour groups welcome. \$ Facebook.com/cafmmissouri. 📍

St. Louis' Incredible Pizza Company

SAPPINGTON 📍 314-282-8742, 5254 S. Lindbergh Blvd. Spend hours of fun in our game room; indoor go-karts, laser tag, a spinning roller coaster, Lost in Space, the XD Theater and more. IncrediblePizza.com/st-louis. 📍

Ameristar Casino Resort Spa ST. CHARLES 📍 †

636-949-7777, 1 Ameristar Blvd. Features a variety of casino games and machines, nightlife entertainment, bedroom suites overlooking the city or river, luxury spa. AmeristarStCharles.com. 📍

ara Spa at Ameristar St. Charles ST. CHARLES 📍

636-949-7721, 1 Ameristar Blvd. Innovative spa experiences, state-of-the-art fitness center, spa boutique and star-quality service. The spa offers a unique destination. AmeristarStCharles.com/experience/ara-spa. 📍

August A. Busch Conservation Area and Nature Center ST. CHARLES 📍

636-441-4554, 2360 Route D. More than 30 lakes; hunting and fishing; nature trails, including a 3-mile hiking and biking trail; birding; visitors center. **FREE** mdc.mo.gov.

Centuries Past Antiques ST. CHARLES 📍

636-946-1919, 201 S. Main St. Carries a wide variety of real antiques along with a few more modern collectibles. Stock changes regularly. Offers shipping and layaway. Facebook.com/centuriespastantiques.

Foundry Art Centre ST. CHARLES 📍

636-255-0270, 520 N. Main Center. A fine art gallery hosting exhibitions, plus 20 working art studios; visitors watch the creative process and buy from the artists. **FREE** FoundryArtCentre.org. 📍

Historic Main Street St. Charles ST. CHARLES 📍

636-946-7776, 230 S. Main St. Once named the "Williamsburg of the West" by "Southern Living" magazine, Main Street contains dozens of charming shops and restaurants. **FREE** DiscoverStCharles.com.

Lewis & Clark Boat House and Museum

ST. CHARLES 📍 636-947-3199, 1050 S. Riverside Drive. Our living, working museum brings the remarkable journey of 1803–1806 to life at our riverfront base of operations in historic St. Charles. \$ LewisAndClarkBoathouse.org. 📍

St. Charles Ghost Tours ST. CHARLES 📍

314-374-6102, South Main St. Visit places, including the "lost" graveyard, reporting ghostly activity along Main Street in St. Charles. See website for tour information. \$ StCharlesGhosts.com. 📍

St. Louis Distillery ST. CHARLES 📍 🍷

314-805-0867, 755 Friedens Road, Suite B. We specialize in smooth, ultra pure artisanal vodka. Take a tour and sample Cardinal Sin Vodka and Cardinal Sin Starka. Sin without remorse. **FREE** StLDistillery.com.

Weldon Spring Conservation Area ST. CHARLES 📍

636-441-4554, Route 94. The Lewis and Clark Trail offers views of the Missouri River. Hikers and cyclists can stretch their legs on the 10-mile Lost Valley Trail. **FREE** mdc.mo.gov.

Amtrak—General Information for Missouri

ST. LOUIS 📍 800-872-7245, 430 S. 15th St. Reservations required for all passengers. Bicycle space (must be booked in advance) is available on the St. Louis-Kansas City route. Amtrak.com.

Amtrak—St. Louis Station ST. LOUIS 📍

800-872-7245, 430 S. 15th St. Two trains daily each direction between St. Louis and Kansas City. Limited carry-on bicycle space. Reservations required. See website. Amtrak.com.

BB's Jazz, Blues and Soups ST. LOUIS †

314-436-5222, 700 S. Broadway. Live jazz and blues acts nightly. Serving our famous soups and gumbo, plus St. Louis-style cuisine. One block from Busch Stadium. BBSJazzBluesSoups.com.

Blanche M. Touhill Performing Arts Center

ST. LOUIS † 866-516-4949, 1 University Blvd. The Touhill showcases talent in opera, dance, music, concerts, comedy, theater and jazz on campus at the University of Missouri–St. Louis. \$ Facebook.com/touhillumsl. 📍

Boathouse Forest Park Paddleboats

ST. LOUIS † 📍 314-798-2961, 6101 Government Drive. Tour the lake in Forest Park by renting your choice of paddle boats, canoes, kayaks and stand-up paddleboards at The Boathouse. \$ BoathouseStL.com/boating-rentals.

Budweiser Brewery Experience and The Biergarten ST. LOUIS 📍

314-577-2626, 12th and Lynch streets. Tour spotlights brewing heritage, technology and architecture. See the Clydesdale Stable, Lager Cellar and Brew House. Must be 21 to sample. **FREE** BudweiserTours.com. 📍

Campbell House Museum ST. LOUIS 📍

314-421-0325, 1508 Locust St. Home of noted fur trader Robert Campbell and his family from 1854–1938. Restored to its 1880s Victorian opulence. Tour details on website. \$ CampbellHouseMuseum.org.

The Cathedral Basilica of Saint Louis ST. LOUIS 📍

314-373-8241, 4431 Lindell Blvd. The cathedral, built in 1907, is home to the world's largest collection of mosaic art. Tours of the church and museum are offered. CathedralStL.org.

Central Library—St. Louis Public Library

ST. LOUIS 📍 314-539-0350, 1301 Olive St. The magnificent Beaux Arts building, created by the renowned architect Cass Gilbert in 1912, offers walk-in tours Mondays and Saturdays. **FREE** spl.org. 📍

Charleville Brewing Co. and Tavern ST. LOUIS 📍

314-807-5020, 2101 Chouteau. Features fresh brews from Charleville Brewery, delicious food, outdoor patio and fun atmosphere; near historic Lafayette Square. CharlevilleBeer.com. 📍

City Foundry STL ST. LOUIS 📍

3730 Foundry Way. A century-old foundry is the new place in the heart of the city to gather, eat, work and play; Food Hall, retail and entertainment space. CityFoundrySTL.com.

City Museum ST. LOUIS 📍

314-231-2489, 750 N. 15th St. Art, science, history and fun are combined in this downtown attraction, constructed of recycled materials. Home of World's Largest Pencil. \$ CityMuseum.org.

Columbia Bottom Conservation Area

ST. LOUIS 📍 📍 314-877-6014, 801 Strodman Road. Hiking, biking and equestrian trails offered. Fishing and hunting available in season. Abundant wildlife viewing and photo opportunities. **FREE** mdc.mo.gov.

Compton Hill Water Tower ST. LOUIS 📍 📍

314-552-9000, 1900 S. Grand Blvd. Architectural masterpiece built in 1898. Visitors climbing 179-foot, 198-step stairway on select dates get spectacular day/night city views. \$ WaterTowerFoundation.org.

Contemporary Art Museum St. Louis ST. LOUIS 📍

314-535-4660, 3750 Washington Blvd. CAM works to enrich lives and inspire curiosity, creativity and learning through experiences with contemporary art. **FREE** camstl.org. 📍

Delmar Loop ST. LOUIS 📍

314-727-8000, 6504 Delmar Blvd. The Loop features eight blocks of specialty shops, restaurants, galleries, entertainment venues and the St. Louis Walk of Fame. **FREE** VisitTheLoop.com. 📍

The Dinner Detective Murder Mystery Dinner Show ST. LOUIS †

866-496-0535, Hilton St. Louis Frontenac. The Dinner Detective is a modern twist on murder mystery shows. Playing Saturdays at 6 p.m. Available for customized private events anytime. \$ TheDinnerDetective.com/st-louis. 📍

The Duck Room at Blueberry Hill ST. LOUIS †

314-727-4444, 6504 Delmar Blvd. Blueberry Hill's 340-capacity Duck Room features live music by national touring bands and St. Louis bands several nights a week. \$ BlueberryHill.com. 📍

Earthbound Beer ST. LOUIS 📍

314-769-9576, 2724 Cherokee St. Earthbound Beer makes experimental and botanical beers in a 150-year-old brewery building in South St. Louis City. There are catacombs! **FREE** EarthboundBeer.com. 📍

EAT Saint Louis Food Tours ST. LOUIS 📍 📍

314-399-9328, 5348 Devonshire Ave. Treat yourself to a guided food-tasting and cultural walking tour and get an insider's view of our unique St. Louis neighborhoods. \$ EatSaintLouis.com.

The Fabulous Fox Theatre ST. LOUIS †

314-534-1678, 527 N. Grand Blvd. This restored theatre presents Broadway shows, family productions, comedy, concerts and special presentations. Tours are available. \$ FabulousFox.com.

Field House Museum ST. LOUIS 📍

314-421-4689, 634 S. Broadway. Historic home of Roswell Field, attorney for Dred Scott, and Eugene Field, the "Children's Poet." Special exhibits, library and gift shop. \$ FieldHouseMuseum.org.

Forest Park ST. LOUIS 📍

314-289-5300, 5595 Grand Drive. One of the largest urban parks in the United States; 1,371 acres (500 acres larger than Central Park in New York City). Many attractions. ForestParkForever.org/park-attractions.

The Gateway Arch ST. LOUIS 📍

877-982-1410, 11 N. Fourth St. Experience the Gateway Arch: take a tram ride to the top, see the all-new museum and watch a film about the construction of the Arch. \$ GatewayArch.com.

Gateway Arch National Park ST. LOUIS 📍

314-655-1700, 11 N. Fourth St. The national park includes the Gateway Arch, the Old Courthouse and the Museum at the Arch. **FREE** https://www.nps.gov/jeff/index.htm.

SYMBOL KEY

📍 ADA Compliant	🎪 Recreation
🏡 Agritourism	🛍 Shopping
🏛 Attraction	📄 Tourism Information
🐎 Equestrian	🌿 Seasonal
🎭 Live Performance/Show	🏕 Outdoors
🍷 Winery/Brewery/Distillery	💰 Admission Charged

FREE Free

Grant's Farm ST. LOUIS 📞 314-843-1700, 10501 Gravois Road. The farm takes its name from 18th president, Ulysses S. Grant. See more than 900 animals from six continents. See website for schedules. **FREE** GrantsFarm.com.

The Griot Museum of Black History ST. LOUIS 📞 314-241-7057, 2505 St. Louis Ave. This museum features life-sized likenesses that interpret stories of historically significant Blacks with a regional connection. \$ TheGriotMuseum.com. ♿

Herbaria ST. LOUIS 📞 314-601-3904, 2016 Marconi Ave. See how soaps are handcrafted and smell the wonderful scents used to make over 60 varieties of soaps and other natural, wholesome products. **FREE** HerbariaSoap.com. ♿

Historic Lafayette Square ST. LOUIS 📞 314-772-5724, 2023 Lafayette Ave. A National Historic neighborhood with a majestic 30-acre park, 375 Victorian homes and a lively shopping district. LafayetteSquare.org.

Inside the Economy Museum at the Federal Reserve Bank of St. Louis ST. LOUIS 📞 314-444-7309, Broadway and Locust streets. A one-of-a-kind museum that explains the economy through nearly 100 exhibits, games and videos in a modern, interactive experience. **FREE** StLouisFed.org/inside-the-economy-museum.

Jefferson Barracks Historic Site ST. LOUIS 📞 314-615-8800, 345 North Road. Visit the museum to learn about the history of Jefferson Barracks. Special events are offered throughout the year. StLouisCountyMo.gov/st-louis-county-departments/parks/places/jefferson-barracks-park. ♿

Jefferson Barracks National Cemetery ST. LOUIS 📞 314-845-8320, 2900 Sheridan Road. Designated a National Cemetery in 1866. Burials from the War of Independence through today, including Union and Confederate burials. cem.va.gov/cems/nchp/jeffersonbarracks.asp.

Jefferson Barracks Park ST. LOUIS 📞 314-544-5714, 345 North Road. Several 1800s buildings: a Laborer's House and Ordnance Stable, Visitor Center and two Powder Magazines, now used as free museums. **FREE** FriendsOfJeffersonBarracks.com. ♿

Jefferson Barracks Telephone Museum ST. LOUIS 📞 314-416-8004, 12 Hancock Ave. Housed in a restored 1896 building, the museum features an extensive collection of telephones, telephone-related equipment and memorabilia. \$ JBTelMuseum.org.

Landmarks Downtown St. Louis Walking Tours ST. LOUIS 📞 314-690-3140, 111 N. Fourth St. Two different walking tours cover many well-known landmarks, hidden gems and insights into events that shaped St. Louis. Saturdays. \$ LandmarksTours-STL.org. ♿

Laumeier Sculpture Park ST. LOUIS 📞 314-615-5278, 12580 Rott Road. Laumeier Sculpture Park presents more than 70 large-scale outdoor sculptures in a 105-acre park located in the heart of St. Louis County. **FREE** Laumeier.org.

The Lemp Mansion Experience ST. LOUIS 📞 314-644-1814, 3322 DeMenil Place. The most haunted place in the city, and in 1980, "Life" magazine called the Lemp Mansion "one of the ten most haunted places in America." LempMansion.com/isithaunted.htm.

Lone Elk Park ST. LOUIS 📞 314-615-4386, 1 Lone Elk Park Road. Wildlife management area, with bison, wild turkey, waterfowl, elk and deer. Hiking trails. Domestic pets and motorcycles prohibited. StLouisCountyMo.gov/st-louis-county-departments/parks/places/lone-elk-park.

Six Flags
ST. LOUIS

CAPTURE YOUR THRILLS!
FOR MORE INFORMATION AND SPECIAL TICKET DISCOUNTS, CHECK OUT SIXFLAGS.COM

Visit Washington Missouri
MISSOURI
VisitMo.com

FAIR

The perfect getaway!
Wine, dine, play and stay...

In the Heart of Wine Country

Amtrak Missouri River Runner stops here daily!

visitwashmo.com • 636-239-2715

Kirkville
— Missouri's North Star —
660-665-3766

RELAX REFRESH RECHARGE

PLAN A WEEKEND TODAY!
*Camp, Hike, Hunt, and Fish

- * Sue Ross Arts Center
- * Del & Norma Robison Planetarium
- * Thousand Hills State Park

VisitKirkville.com

LODGING

City	Name, Address, Phone	Price Range	Restaurant	Free Breakfast	Indoor Pool	Outdoor Pool	Internet Access	Fitness Center	Pets Allowed	ADA
Arnold	Pear Tree Inn by Drury 1201 Drury Lane • 636-296-9600	\$-\$\$\$	•	•	•	•	•	•	•	♿
	Quality Inn & Suites 3610 W. Outer Road • 636-296-3000	\$-\$\$\$					•	•		
Brentwood	Drury Inn & Suites 8700 Eager Road • 314-968-3704	\$\$\$-\$\$\$\$	•	•	•	•	•	•	•	♿
	SpringHill Suites 1231 Strassner Drive • 314-647-8400	\$-\$-\$\$\$\$	•				•	•		♿
Chesterfield	Comfort Inn & Suites 18375 Chesterfield Airport Road • 636-530-1200	\$-\$-\$	•	•	•	•	•	•	•	♿
	Doubletree by Hilton Hotel 16625 Swingley Ridge Road • 636-532-5000	\$-\$-\$	•	•	•	•	•	•	•	♿
	Drury Plaza Hotel 355 Chesterfield Center East • 636-532-3300	\$\$\$-\$\$\$\$	•	•	•	•	•	•	•	♿
	Hampton Inn & Suites 5 McBride and Son Center Drive • 636-530-0770	\$-\$-\$	•	•	•	•	•	•	•	♿
Clayton	Hilton Garden Inn 16631 Chesterfield Grove Road • 636-532-9400	\$-\$-\$	•	•	•	•	•	•		
	Clayton Plaza 7750 Carondelet Ave. • 314-726-5400	\$-\$-\$			•	•	•	•	•	♿
	Hampton Inn & Suites Galleria Area 216 N. Meramec Ave. • 314-727-0700	\$\$\$-\$\$\$\$	•	•	•	•	•	•	•	♿
Creve Coeur	Seven Gables Inn 26 N. Meramec Ave. • 314-863-8400	\$-\$-\$	•							
	Drury Inn & Suites 11980 Olive Blvd. • 314-989-1100	\$\$\$	•	•	•	•	•	•	•	♿
De Soto	Holiday Inn Club Vacations Timber Creek Resort 4800 U.S. Route 67 • 636-586-7448	\$-\$-\$	•	•	•	•	•	•	•	♿
	Washington State Park Cabins 13041 State Highway 104 • 636-586-2995	\$\$\$-\$\$\$\$			•					♿
Earth City	Holiday Inn Airport West 3400 Rider Trail South • 314-475-3800	\$-\$-\$	•	•	•	•	•	•	•	♿
	Residence Inn Airport 3290 Rider Trail South • 314-209-0995	\$-\$-\$	•	•	•	•	•	•	•	♿
Eureka	The St. Louis West KOA Campground and Deluxe Cabins 18475 Business Loop 44 • 636-257-3018	\$-\$-\$			•	•				
Fenton	Drury Inn & Suites 1088 S. Highway Drive • 636-343-7822	\$-\$-\$	•	•	•	•	•	•	•	♿
	Fairfield Inn 1680 Fenton Business Park Court • 636-305-1500	\$-\$-\$			•	•	•	•	•	♿
	Holiday Inn Express 1848 Bowles Ave. • 636-349-4444	\$-\$-\$\$\$\$	•	•	•	•	•	•	•	♿
Festus	Pear Tree Inn by Drury 1100 S. Highway Drive • 636-343-8820	\$-\$-\$	•	•	•	•	•	•	•	♿
	Comfort Inn 1303 Veterans Blvd. • 636-937-2888	\$\$	•							♿
Florida	Quality Inn 1200 W. Gannon Drive • 636-707-4320	\$-\$-\$	•							♿
	Mark Twain State Park Cabins 37352 Shrine Road • 573-565-3440	\$\$			•					♿
Florissant	Quality Inn 55 Dunn Road • 314-839-2200	\$-\$-\$	•							
Foristell	Quality Inn 12 Route W • 636-673-2900	\$\$					•	•		
	Best Western on the River 401 N. Third St. • 573-248-1150	\$-\$-\$	•	•	•	•	•	•	•	♿
Hannibal	Days Inn 4070 Market St. • 573-248-1700	\$-\$	•		•	•	•	•	•	♿
	Economy Inn & Suites 3604 McMasters Ave. • 573-221-0422	\$-\$	•							
	Hannibal Inn and Conference Center 4141 Market St. • 573-248-8000	\$-\$	•	•	•	•				
	Holiday Inn Express Hotel & Suites 120 Shinn Lane • 573-248-3000	\$-\$-\$	•	•	•	•	•	•	•	♿
	Night at the Twain Museum: Luxury Retreat 1002 Summer St. • 573-239-3666	\$\$\$-\$\$\$\$								
	Quality Inn & Suites 120 Lindsey Drive • 573-221-4001	\$-\$-\$	•	•	•	•	•	•	•	♿
	Sleep Inn & Suites 105 Lakeside Drive • 573-221-1500	\$-\$-\$	•	•	•	•	•	•	•	♿
Hazelwood	Super 8 120 Huckleberry Heights Drive • 573-221-5863	\$-\$-\$	•							
	Best Western Airport North Hotel & Suites 323 Taylor Road • 314-731-8000	\$-\$-\$	•	•	•	•	•	•	•	♿
	Comfort Inn & Suites 7133 Douglas Palmer Place • 314-895-8899	\$\$\$								
Hermann	Days Inn 7350 N. Hanley Road • 314-524-2500	\$-\$	•							
	Autzie's Riverview Cottage 111 Gellert St. • 314-422-8397	\$\$\$-\$\$\$\$								
	Brick Bungalow Guest Haus 515 Mozart St. • 636-359-1553	\$\$\$								

\$ less than \$50 | \$\$ \$50-\$99 | \$\$\$ \$100-\$199 | \$\$\$\$ \$200 or more | ♿ fully ADA compliant

Lumiere Place Casino ST. LOUIS 🎰 📞 314-881-7777, 999 N. Second St. Casino features 2,000 slot machines, more than 45 table games and a dedicated poker room. Restaurants, entertainment and hotel on-site. **FREE** LumierePlace.com, ♿

The Magic House, St. Louis Children's Museum ST. LOUIS 🎨 📞 314-822-8900, 516 S. Kirkwood Road. Engages children in hands-on learning experiences that spark imagination, pique curiosity and develop problem-solving skills. \$ MagicHouse.org, ♿

Mary Meachum Freedom Crossing and Rest Area ST. LOUIS 📞 314-584-6703, 4500 E. Prairie Ave. On the St. Louis Riverfront Trail, three miles north of downtown. Part of the National Park Service Underground Railroad Network to Freedom. **FREE** AboutStLouis.com/local/attractions/mary-meachum-freedom-crossing-st-louis-riverfront.

Mastermind Room Escape ST. LOUIS 🕒 📞 314-690-3356, 440 N. Fourth St., Ste. 290. St. Louis' coolest form of fun. Escape rooms are perfect for team building, corporate events or just some family fun! \$ MastermindRoomEscape.com, ♿

Mildred Lane Kemper Art Museum ST. LOUIS 🎨 📞 314-935-4523, 1 Brookings Drive. Having undergone a major expansion in 2019, the Kemper Art Museum is known for its exceptional collection, exhibitions and programs. KemperArtMuseum.wustl.edu, ♿

Miniature Museum of Greater St. Louis ST. LOUIS 🏠 📞 314-832-7790, 4746 Gravois Ave. Two floors of dollhouses and miniature replicas of historical scenes, miniature artisan pieces of all eras in all scales. Gift shop/library. \$ MiniatureMuseum.org, ♿

Missouri Botanical Garden ST. LOUIS 🌿 📞 314-577-5100, 4344 Shaw Blvd. Stroll through 79 acres of beautifully landscaped outdoor display gardens, indoor conservatories and historic structures. \$ MoBot.org, ♿

Missouri Civil War Museum ST. LOUIS 📖 📞 314-845-1861, 222 Worth Road. From Ulysses S. Grant to Jesse James, Missouri's unique Civil War story is brought to life with artifacts and exhibits. mcwm.org, ♿

Missouri History Museum ST. LOUIS 🏛️ 📞 314-746-4599, 5700 Lindell Blvd. The first national monument to Thomas Jefferson. St. Louis history from its founding in 1764 to the 1904 World's Fair, Cardinals and more. **FREE** MoHistory.org/museum, ♿

Morgan Street Brewery ST. LOUIS 🍺 📞 314-231-9970, 721 N. Second St. Brewpub and restaurant in Laclede's Landing entertainment district. Indoor and street-side seating. Brewery tours. MorganStreetBrewery.com.

The Munny ST. LOUIS 🎭 📞 314-361-1900, 1 Theatre Drive. Offering professionally mounted Broadway musicals in America's largest and oldest outdoor musical theater, nestled in Forest Park. Munny.org, ♿

Museum at the Gateway Arch ST. LOUIS 🏛️ 📞 314-655-1600, 11 N. Fourth St. Located in the Gateway Arch Visitor Center, the brand-new

SYMBOL KEY

- ♿ ADA Compliant
- 🏠 Agritourism
- 🎨 Attraction
- 🐎 Equestrian
- 🎭 Live Performance/Show
- 🍷 Winery/Brewery/Distillery
- 🎡 Recreation
- 🛍️ Shopping
- 📖 Tourism Information
- 🌿 Seasonal
- 🏞️ Outdoors
- 💰 Admission Charged

FREE Free



MO RECOMMENDS

Culture Mo

Saint Louis Art Museum

Take in art across time and cultures. Opened in 1879, the museum is dedicated to protecting precious art, educating visitors and nurturing the creative spirit within us all. Bring your sketch pad in case inspiration strikes.



Find Your M-O at VisitMo.com/thats-my-mo

museum features six exhibit galleries representing more than 200 years of history. FREE GatewayArch.com. Ⓟ

Museum of Contemporary Religious Art

ST. LOUIS 📍 314-977-7170, 221 N. Grand Blvd. Housed in a former chapel, MOCRA highlights and explores the ways contemporary visual artists engage the religious and spiritual dimensions. slu.edu/mocra.

Myseum ST. LOUIS 📍 636-220-7930, 283 Lamp and Lantern Village. Children's museum for the entire family! Winner: "13 "St. Louis Magazine" A List and "Riverfront Times" Award, "14 "Ladue News" Top Pick. \$ StLMyseum.com.

National Blues Museum ST. LOUIS 📍 314-925-0016, 615 Washington Ave. Entertaining environment that includes high-impact, technology-driven experiences, a state-of-the-art theater and artifact-driven exhibits. NationalBluesMuseum.org.

Old Chain of Rocks Bridge ST. LOUIS 📍 314-416-9930, 10820 Riverview Drive. Part of Route 66; spans Mississippi River. Reopened in 1999 as one of the world's longest pedestrian/bicycle-only bridges. Open 9 a.m.–dusk. FREE nps.gov/nr/travel/route66/chain_of_rocks_bridge_illinois_missouri.html.

The Old Courthouse ST. LOUIS 📍 314-655-1600, 11 N. Fourth St. Built 1839–1862, this courthouse was the scene of one of the nation's most important cases, the Dred and Harriet Scott freedom trial. FREE <https://www.nps.gov/jeff/planyourvisit/och.htm>.

River City Casino ST. LOUIS 📍 888-578-7289, 777 River City Casino Blvd. A 90,000-square-foot casino with more than 2,100 slots, 55 table games, poker, several restaurants and an entertainment complex. FREE RiverCity.com. Ⓟ

Riverboats at the Gateway Arch ST. LOUIS 📍 877-982-1410, 50 S. Leonor K. Sullivan Blvd. Located beneath the Gateway Arch on the St. Louis Riverfront, the Riverboats at the Gateway Arch offer a variety of cruises for everyone. \$ GatewayArch.com. Ⓟ

LODGING

City	Name, Address, Phone	Price Range	Restaurant	Free Breakfast	Indoor Pool	Outdoor Pool	Internet Access	Fitness Center	Pets Allowed	ADA
Hermann	FireFly Guest House 1321 S. Route 19 • 573-486-5755	\$\$\$–\$\$\$\$								
	Grapevine Guest Suite 401 Schiller St. • 573-834-5833	\$\$\$\$								
	Half Corked Inn 214 E. First St. • 618-967-1189	\$\$\$–\$\$\$\$		*				*		
	Harbor Haus Inn and Suites 113 Market St. • 573-486-2222	\$–\$\$\$\$		*				*		
	Hermann Crown Suites 403 Market St. • 573-486-2662	\$–\$\$\$\$		*				*		
	Hermann Hill River Bluff Cottages 165 E. Route 100 • 573-486-4455	\$\$\$–\$\$\$\$		*				*	*	
	Hermann Motel 112 E. 10th St. • 573-486-3131	\$–\$\$\$		*				*		
	Historic Trolley House in Historic Hermann 121 E. Fifth St. • 816-388-2025	\$\$\$\$								
	Historic Weber-Schulte Guest House 229 E. Fourth St. • 618-920-6515	\$\$\$\$						*		
	The Inn at Hermannhof 237 E. First St. • 573-486-5199	\$\$\$–\$\$\$\$		*				*		
	Retrohaus: a groovy guest home 1101 Market St. • 573-356-9388	\$\$\$\$						*		
	The Schiller House Bed & Beverage 304 Schiller St. • 573-208-4266	\$\$\$–\$\$\$\$						*		
	Spirit Hill Guest House and Gardens 501 W. Fourth St. • 314-280-9943	\$\$\$–\$\$\$\$						*		
	Trolley Parkview 1000 Market St. • 636-388-2025	\$\$\$\$								
	Trolley Stop in Historic Hermann 117 E. Fifth St. • 636-388-2025	\$\$\$\$								
Übernachten—Stay the Night 213 Schiller St. • 573-488-2010	\$\$\$						*			
Vinchester Inn 129 E. Third St. • 573-486-4440	\$–\$\$\$						*		Ⓟ	
Wharf Street Inn 208 Wharf St. • 314-808-0796	\$\$\$\$						*			
Kirksville	Baymont by Wyndham University Area 2702 S. Franklin St. • 660-627-1100	\$–\$\$\$	*	*	*	*	*	*	Ⓟ	
	Budget Host Village Inn 1304 S. Baltimore St. • 660-665-3722	\$–\$	*		*					
	Country Club Inn and Suites 1101 Country Club Drive • 660-665-8826	\$–\$\$\$	*		*					
	Days Inn 3805 S. Baltimore St. • 660-665-8244	\$–\$\$\$	*	*	*	*	*	*	Ⓟ	
	Hampton Inn & Suites 2604 N. Baltimore St. • 660-956-4686	\$–\$\$\$\$	*	*	*	*	*	*	Ⓟ	
	Holiday Inn Express 2523 S. Franklin St. • 660-956-4682	\$\$\$–\$\$\$\$	*	*	*	*	*	*	Ⓟ	
	Knights Inn 2521 S. Franklin St. • 660-665-8352	\$–\$	*		*			*	Ⓟ	
	Quality Inn 2209 N. Baltimore St. • 660-240-0385	\$–\$\$\$	*		*	*	*	*	Ⓟ	
	Thousand Hills State Park Lodging 20431 State Highway 157 • 660-665-7119	\$–\$\$\$\$	*						Ⓟ	
	Best Western Kirkwood Inn 1200 S. Kirkwood Road • 314-821-3950	\$–\$\$\$	*	*	*	*	*	*		
La Plata	Depot Inn & Suites 1245 N. Brown St. • 660-332-4669	\$–\$\$\$	*	*	*	*	*	*	Ⓟ	
Macon	Comfort Inn 1821 N. Missouri St. • 660-395-8000	\$–\$\$\$	*	*	*	*	*	*	Ⓟ	
Marthasville	Missouri Haus Vacation Rentals 301 Depot St. • 636-306-2470	\$–\$\$\$\$				*			Ⓟ	
Maryland Heights	Hampton Inn Westport 2454 Old Dorsett Road • 314-298-7878	\$–\$\$\$	*	*	*	*	*	*	Ⓟ	
	Holiday Inn Express Riverport 13735 Riverport Drive • 314-298-3400	\$–\$\$\$\$	*	*	*	*	*	*	Ⓟ	
	Homewood Suites by Hilton Westport 2434 Old Dorsett Road • 314-733-9800	\$\$\$–\$\$\$\$			*	*	*	*	Ⓟ	
Moberly	Comfort Inn & Suites 1801 W. Outer Road • 660-833-4094	\$–\$\$\$	*	*	*	*	*	*	Ⓟ	
	Super 8 300 Route 24 East • 660-263-8862	\$			*					
New Haven	Cedar Creek 1401 Olive Road • 573-237-3672	\$\$\$–\$\$\$\$	*	*	*	*	*	*		
O'Fallon	Comfort Inn & Suites 100 Comfort Inn Court • 636-696-8000	\$–\$\$\$				*	*			
	Hilton Garden Inn 2310 Technology Drive • 636-625-2700	\$–\$\$\$	*	*	*	*	*	*		
	Sleep Inn & Suites 1147 Technology Drive • 636-329-1000	\$–\$\$\$	*	*	*	*	*	*		

\$ less than \$50 | \$\$ \$50–\$99 | \$\$\$ \$100–\$199 | \$\$\$\$ \$200 or more | Ⓟ fully ADA compliant

LODGING

City	Name, Address, Phone	Price Range	Restaurant	Free Breakfast	Indoor Pool	Outdoor Pool	Internet Access	Fitness Center	Pets Allowed	ADA
Pacific	Comfort Inn 1320 Thornton St. • 636-257-4600	\$-\$\$\$			*	*	*			
	Quality Inn Near Six Flags 1400 W. Osage St. • 636-257-8400	\$\$\$			*	*				
Peru	Timber Ridge Resort 22764 Joanna Drive • 573-565-3135	\$\$\$\$			*	*				
Rhineland	Shining Hope Guest House Highway 94 and EE • 636-432-6499	\$-\$\$\$\$								♿
Richmond Heights	Homewood Suites by Hilton Galleria 8040 Clayton Road • 314-863-7700	\$-\$\$\$\$	*	*	*	*				♿
Shelbina	Americas Best Value Inn 711 N. Route 15 • 573-588-0021	\$\$				*				♿
St. Ann	Pear Tree Inn by Drury Airport 10810 Pear Tree Lane • 314-427-3400	\$-\$\$\$\$	*		*	*	*			♿
St. Charles	Best Western Plus—The Charles Hotel 1425 S. Fifth St. • 636-946-6936	\$-\$\$\$\$	*	*	*	*	*			♿
	Comfort Suites 1400 S. Fifth St. • 636-949-0694	\$-\$\$\$\$			*	*	*			♿
	Embassy Suites 2 Convention Center Plaza • 636-946-5544	\$\$\$	*	*	*	*	*			♿
	Fairfield Inn & Suites 801 Veterans Memorial Pkwy. • 636-946-1900	\$-\$\$\$\$			*	*	*			♿
	Glamping St. Louis 800 Wilson Road • 636-757-6100	\$\$\$				*				
	Holiday Inn Express and Suites 3098 Elm Point Industrial Drive • 636-757-6100	\$\$\$	*	*	*	*	*			♿
	Sleep Inn 150 Fountain Lakes Blvd. • 636-947-0330	\$-\$\$\$\$	*	*	*	*	*			
St. Clair	TownePlace Suites by Marriott 1800 Zumbuhl Road • 636-949-6800	\$-\$\$\$\$			*	*	*			♿
	Budget Lodging 866 S. Outer Road • 636-629-1000	\$-\$\$\$\$	*		*	*	*			♿
St. Louis	Americas Best Value Inn Airport 4545 Woodson Road • 314-423-6770	\$\$			*	*				
	Angad Arts Hotel 3550 Samuel Shepard Drive • 314-561-0033	\$\$\$-\$\$\$\$	*	*	*	*	*			♿
	Chase Park Plaza Royal Sonesta Hotel 212 N. Kingshighway • 314-633-3000	\$\$\$-\$\$\$\$			*	*	*			♿
	The Cheshire Hotel 6300 Clayton Road • 314-647-7300	\$-\$\$\$\$	*	*	*	*	*			
	Comfort Inn Westport 12031 Lackland Road • 314-878-1400	\$-\$\$\$\$	*	*	*	*	*			♿
	Courtyard Downtown 2340 Market St. at Jefferson • 314-241-9111	\$-\$\$\$\$	*	*	*	*	*			
	Courtyard West County 12815 Daylight Drive • 314.339.7510	\$\$\$-\$\$\$\$	*	*	*	*	*			♿
	Days Inn and Suites 1970 Craig Road • 314-474-7794	\$\$			*	*	*			♿
	DoubleTree by Hilton 1973 Craigshire Road • 314-434-0100	\$-\$\$\$\$	*	*	*	*	*			
	DoubleTree by Hilton Airport 4505 Woodson Road • 636-202-0701	\$-\$\$\$\$	*	*	*	*	*			♿
	Drury Inn & Suites Airport 10490 Natural Bridge Road • 314-423-7700	\$-\$\$\$\$	*	*	*	*	*			♿
	Drury Inn & Suites Convention Center 711 N. Broadway • 314-231-8100	\$\$\$-\$\$\$\$	*	*	*	*	*			♿
	Drury Inn & Suites Forest Park 2111 Sulphur Ave. • 314-646-0770	\$\$\$-\$\$\$\$	*	*	*	*	*			♿
	Drury Inn Union Station 201 S. 20th St. • 314-231-3900	\$\$\$-\$\$\$\$	*	*	*	*	*			♿
Drury Plaza Hotel at the Arch 2 S. Fourth St. • 314-231-3003	\$\$\$-\$\$\$\$	*	*	*	*	*			♿	
Embassy Suites by Hilton Downtown 610 N. Seventh St. • 314-269-5900	\$\$\$-\$\$\$\$	*	*	*	*	*			♿	
Fairfield Inn & Suites Downtown 2144 Market St. • 314-499-0100	\$\$\$			*	*	*			♿	
Hampton Inn & Suites 4200 Mid America Lane • 314-894-1900	\$\$\$	*	*	*	*	*			♿	
Hawthorn Suites by Wyndham—Westport Plaza 1881 Craigshire Road • 314-469-0060	\$-\$\$\$\$	*	*	*	*	*			♿	
Hilton Airport 10330 Natural Bridge Road • 314-426-5500	\$-\$\$\$\$	*	*	*	*	*			♿	
Hilton at the Ballpark 1 S. Broadway • 314-421-1776	\$-\$\$\$\$	*	*	*	*	*			♿	

\$ less than \$50 | \$\$ \$50-\$99 | \$\$\$ \$100-\$199 | \$\$\$\$ \$200 or more | ♿ fully ADA compliant

Saint Louis Art Museum ST. LOUIS 🏛️
314-721-0072, 1 Fine Arts Drive. One of the nation's leading comprehensive art museums, offering a range of exhibitions and educational programming. Located in Forest Park. **FREE** slam.org. ♿

Saint Louis Chess Club ST. LOUIS ♟️ 314-361-2437, 4657 Maryland Ave. Stop by the #STLChessClub in the heart of the #CWE for open #chess play, tournaments and more. First visit is free. \$ SaintLouisChessClub.org.

The Saint Louis Science Center ST. LOUIS 🏛️
800-456-7572, 5050 Oakland Ave. See a film in the Omnimax theater and a star show in the planetarium, extract DNA in the Life Science Lab, uncover fossils in the Prep Lab. **FREE** slsc.org. ♿

Saint Louis Zoo ST. LOUIS 🦒 314-781-0900, 1 Government Drive. This world-renowned, 90-acre zoo is home to more than 12,000 exotic animals; many are rare and endangered. Fees for some special attractions. **FREE** StLZoo.org. ♿

Savor Saint Louis Food Tours ST. LOUIS 🍷 314-669-1326. Savor Saint Louis Food Tours offers guided walking food tours in the Central West End, the Delmar Loop and Downtown St. Louis. \$ SavorSaintLouis.com. ♿

Schlafly Tap Room ST. LOUIS 🍺 314-241-2337, 2100 Locust St. Housed in a restored circa 1904 building; offers a casual, earthy place to enjoy food, drink and live music. Available for parties. Schlafly.com/tap-room-brewpub.

Sheldon Concert Hall ST. LOUIS 🎵 314-533-9900, 3648 Washington Blvd. The acoustically perfect Sheldon Concert Hall hosts today's top jazz, folk, classical, blues and world musicians. TheSheldon.org.

Soldiers Memorial Military Museum ST. LOUIS 🏛️
314-818-6780, 1315 Chestnut St. Soldiers Memorial shares American military history through the lens of St. Louis, from the Revolutionary War to more recent conflicts. **FREE** MoHistory.org/memorial. ♿

Soulard Farmers Market ST. LOUIS 🌿
314-622-4180, 730 Carroll St. Founded in 1779. More than 140 vendors: produce, meats, cheeses, spices, flowers, baked goods, general items, pet shop. Eateries on-site. **FREE** SoulardMarket.com.

Square One Distillery ST. LOUIS 🍷 314-231-2537, 1727 Park Ave. By combining the expertise of our distiller, brewer and chef, we create an amazing array of flavors and tastes for our customers to enjoy. SquareOneBrewery.com/brewery-distillery.

St. Louis Aquarium at Union Station ST. LOUIS 🐠
314-923-3900, 201 S. 18th St. Journey along a freshwater river, through a salt marsh, into the deep, dark open ocean. In total, the aquarium is home to 13,000 animals. \$ StLouisAquarium.com. ♿

St. Louis Ballpark Village ST. LOUIS 🏟️
314-345-9481, 601 Clark Ave. Multilevel dining and entertainment district housing restaurants, bars, and Cardinals Hall of Fame and Museum. Adjacent to Busch Stadium. StLBallparkVillage.com. ♿

SYMBOL KEY

- ♿ ADA Compliant
- 🏠 Agritourism
- 🏛️ Attraction
- 🎭 Live Performance/Show
- 🍷 Winery/Brewery/Distillery
- 🎡 Recreation
- 🛍️ Shopping
- 📍 Tourism Information
- 🌿 Seasonal
- 🚶 Outdoors
- 💰 Admission Charged

FREE Free



MO RECOMMENDS

Sports Mo

Busch Stadium Tours

A Cardinals fan delight, the tour of Busch Stadium gives a great insider look into one of the most popular MLB teams. Plus, your ticket stub will get you a discount at the Official Cardinals Team Store. Leave room in your suitcase for souvenirs.

Find Your M-O at
VisitMo.com/thats-my-mo

The St. Louis Black Repertory Company
ST. LOUIS ☎ 314-534-3807, 6662 Olive Blvd. One of the country's top Black theaters, providing platforms for the interpretation of theater, dance and creative expression. \$ TheBlackRep.org.

St. Louis Blues Hockey **ST. LOUIS** ☎ 314-622-2500, 1401 Clark Ave. The fast pace of NHL hockey and the St. Louis Blues bring excitement to the Enterprise Center in downtown St. Louis. \$ Blues.nhl.com. ⚡

St. Louis Cardinals Baseball **ST. LOUIS** ☎ 314-345-9000, 700 Clark Ave. See the St. Louis Cardinals in action at Busch Stadium. Gates open two hours before game time for you to view batting practice. SILCardinals.com. ⚡

St. Louis Cardinals Busch Stadium Tours
ST. LOUIS ☎ 314-345-9565, 700 Clark Ave. Hour-long, guided tours provide an in-depth look at Busch Stadium, home of the St. Louis Cardinals. Call for availability and time. \$ mlb.com/cardinals/ballpark/tours.

St. Louis Cathedral Concerts **ST. LOUIS** ☎ 314-533-7662, 4431 Lindell. St. Louis Cathedral Concerts presents "Great Music in a Great Space!" featuring the best performers from around the world. \$ CathedralConcerts.org.

St. Louis Citygarden **ST. LOUIS** ☎ 314-241-3337, 800 Market St. Combines sculpture, plants, fountains and architecture in downtown St. Louis. The Terrace View restaurant is on-site. FREE CityGardenSIL.org. ⚡

St. Louis Mercantile Library and Art Museum
ST. LOUIS ☎ 314-516-7240, 1 University Blvd. Celebrate 175 years of American river and railroad history, westward expansion and Missouri artists at the St. Louis Mercantile Library. FREE umsl.edu/mercantile/index.html. ⚡

St. Louis Union Station **ST. LOUIS** ☎ 314-621-5262, 1820 Market St. It's a full day of fun for the whole family at St. Louis Union Station, with the aquarium, observation wheel, Fire and Light Show and more. \$ StLouisUnionStation.com.

LODGING

City	Name, Address, Phone	Price Range	Restaurant	Free Breakfast	Indoor Pool	Outdoor Pool	Internet Access	Fitness Center	Pets Allowed	ADA
St. Louis	Holiday Inn Forest Park 5915 Wilson Ave. • 314-645-0700	\$-\$-\$-\$	•		•	•	•	•		⚡
	Holiday Inn South County Center 6921 S. Lindbergh Blvd. • 314-892-3600	\$-\$-\$-\$	•		•		•	•		⚡
	Hotel RL Airport 9600 Natural Bridge Road • 314-798-0080	\$-\$-\$-\$	•	•			•	•		⚡
	HotelLumière at The Arch 999 N. First St. • 314-881-7810	\$\$\$-\$ \$\$\$\$	•	•			•	•		⚡
	Hyatt Regency at The Arch 315 Chestnut St. • 314-655-1234	\$-\$-\$ \$\$\$\$	•				•	•		⚡
	LaQuinta By Wyndham Westport 11805 Lackland Road • 314-991-3262	\$-\$-\$-\$	•				•	•	•	⚡
	The Last Hotel 1501 Washington Ave. • 314-390-2500	\$\$\$-\$ \$\$\$\$	•			•	•			
	Marriott Airport 10700 Pear Tree Lane • 314-423-9700	\$-\$-\$-\$	•	•	•	•	•	•		
	Marriott Grand 800 Washington Ave. • 314-621-9600	\$\$\$-\$ \$\$\$\$	•	•	•		•	•		⚡
	Moonrise Hotel 6177 Delmar Blvd. • 314-721-1111	\$\$\$-\$ \$\$\$\$	•				•	•		⚡
	The Parkway Hotel 4550 Forest Park Ave. • 314-256-7777	\$\$\$	•	•			•	•		⚡
	Pear Tree Inn by Drury 2211 Market St. • 314-241-3200	\$\$\$	•	•	•		•	•		⚡
	Quality Inn Airport 10232 Natural Bridge Road • 314-427-5955	\$\$				•	•			
	The Renaissance Airport Hotel 9801 Natural Bridge Road • 888-340-2594	\$\$\$-\$ \$\$\$\$	•	•	•		•	•		⚡
	Residence Inn Downtown 525 S. Jefferson Ave. • 314-289-7500	\$\$\$-\$ \$\$\$\$	•				•	•		⚡
	Residence Inn West County 12815 Daylight Drive • 314-339-7500	\$\$\$	•	•			•	•		⚡
	Residence Inn Westport 1881 Craigshire Road • 314-469-0060	\$-\$-\$-\$	•				•	•		⚡
	Sheraton at Westport 900 Westport Plaza • 314-878-1500	\$-\$-\$ \$\$\$\$	•	•	•	•	•	•		⚡
St. Louis Marriott West 660 Maryville Centre Drive • 314-878-2747	\$-\$-\$-\$	•				•	•		⚡	
St. Louis Union Station Hotel, Curio Collection by Hilton 1820 Market St. • 314-212-2149	\$\$\$-\$ \$\$\$\$	•				•	•			
Westin 811 Spruce St. • 314-621-2000	\$\$\$-\$ \$\$\$\$	•				•	•	•	⚡	
Stanton	Meramec Caverns Motel 1135 Route W • 573-468-4215	\$\$	•							
Sullivan	Comfort Inn 736 S. Service Road • 573-468-7800	\$-\$-\$-\$			•	•	•			
	Meramec State Park Lodging 115 Meramec Park Drive • 573-468-6519	\$-\$-\$ \$\$\$\$	•							⚡
	Miramigoua Guest House 5 Cherokee Drive • 314-602-2389	\$\$					•			
Washington	Best Western Plus Hotel 2621 E. Fifth St. • 636-390-8877	\$\$\$			•		•	•		⚡
	The Guest House on Locust Street 205 Locust St. • 314-805-8450	\$\$\$\$					•			
	Old Dutch Hotel & Tavern 227 Elm St. • 636-390-4400	\$\$\$	•	•						⚡
	Super 8 Hotel 2081 Eckelkamp Court • 636-875-1616	\$-\$-\$-\$	•				•	•		
\$ less than \$50 \$\$ \$50-\$99 \$\$\$ \$100-\$199 \$\$\$\$ \$200 or more ⚡ fully ADA compliant										

CANOEING

River Served	City	Rental Company, Phone	Canoe Rental	Kayak Rental	Tube Rental	Raft Rental	Camping	Lodging	RV Sites	ADA
Big River	De Soto	Washington State Park Floating 636-586-2995	•	•	•	•	•	•	•	⚡
Bourbeuse River	Leslie	Devil's Back Floats 573-484-3231	•	•			•			
	St. Clair	Old Cove Canoe & Kayak 636-629-2220	•	•	•					
Meramec River	Stanton	Cavern Canoe and Raft Rentals 573-468-6463	•	•	•	•			•	
		3 Bridges Raft Rental 573-469-7238	•	•	•	•				
	Sullivan	Meramec State Park Floating 573-468-6519	•	•	•	•	•	•	•	⚡
Missouri River	New Haven	Paddle Stop New Haven 573-237-2268	•	•						
⚡ fully ADA compliant										

CAMPING

City	Campground, Phone	RV Sites	Tent Sites	Cabins	Electricity	Wi-Fi	Dump Station	Toilet	Shower	Swimming	Fishing	Playground	Store	ADA
Augusta	Klondike Park Camping 636-949-7535		•	•				•	•		•	•		
Berger	Hermann Horse RV Park at Jam Hut 573-237-6600	•	•		•	•		•	•					•
Bevier	Shoemaker's RV Park 660-773-5313	•	•	•	•	•	•	•	•	•	•	•		
Bluffton	Steamboat Junction Campground 314-831-4807	•	•	•	•			•	•					
Bowling Green	Cozy C RV Campground 573-324-3055	•	•		•	•	•	•	•					•
Canton	Lazy Dayz Campground 573-822-7070	•	•		•			•	•	•	•	•		
	Mississippi Park R-V Campground 573-288-4413	•	•		•			•	•					
Danville	Graham Cave State Park Campground 573-564-3476	•	•		•			•	•	•	•	•		
	Lazy Day Campground 573-564-2949	•	•		•	•	•	•	•	•	•	•		•
De Soto	Washington State Park Campground 636-586-5768	•	•	•	•			•	•	•	•	•		♿
Eureka	The St. Louis West KOA 636-257-3018	•	•		•	•	•	•	•					
Florida	Mark Twain State Park Campground 573-565-3440	•	•	•	•									♿
Hannibal	Mark Twain Cave Campground 573-221-9656	•	•		•	•	•	•	•					♿
Hermann	Hermann City Park Campground 573-486-5400	•	•		•	•	•	•	•	•	•	•		
Higbee	Rudolf Bennitt Camping Areas 573-815-7900		•											
Jonesburg	Jonesburg Gardens RV Park and Cabins 636-488-5630	•	•	•	•	•	•	•	•	•	•	•		
Kirksville	Eagle Lodge RV Park 660-332-1387	•	•	•	•			•	•					
	Fort Chariton 660-665-3030	•	•		•			•	•					
	Lakeroad Village RV Park 660-665-2228	•	•		•			•	•					
	Northeast Missouri Fairgrounds Camping 660-665-8800	•	•		•			•	•					
La Grange	Thousand Hills State Park Campgrounds 660-665-6995	•	•	•	•			•	•	•	•	•		♿
	Wakonda State Park Campground 573-655-2280	•	•		•	•	•	•	•	•	•	•		♿
Macon	Long Branch State Park Campground 660-773-5229	•	•		•	•	•	•	•	•	•	•		♿
Moberly	Thompson Campground at Rothwell Park 660-998-0143	•	•		•	•	•	•	•	•	•	•		♿
Monroe City	Frank Russell Campground 573-735-4097	•	•		•			•	•	•	•	•		
	Indian Creek Campground 573-735-4097	•	•		•			•	•	•	•	•		
Perry	Ray Behrens Campground 573-735-4097	•	•		•			•	•	•	•	•		
Revere	Battle of Athens State Historic Site Campground 660-877-3871	•	•		•			•	•	•	•	•		
Robertsville	Robertsville State Park Campground 636-257-3788	•	•		•			•	•	•	•	•		♿
Shelbina	Shelbina Lake Campgrounds 573-588-4755	•	•		•			•	•	•	•	•		
St. Charles	Sundermeier RV Park 636-262-3111	•	•		•	•	•	•	•	•	•	•		♿
St. Louis	St. Louis RV Park 800-878-3330	•	•		•	•	•	•	•	•	•	•		
St. Peters	370 Lakeside Park RV Campground 636-387-5253	•	•		•	•	•	•	•	•	•	•		♿
Stanton	Meramec Caverns Campgrounds 573-468-3166	•	•		•			•	•	•	•	•		
	Stanton-Meramec KOA Campground 888-562-4498	•	•	•	•	•	•	•	•	•	•	•		
Stoutsville	South Fork Resort 573-206-3839	•	•		•			•	•	•	•	•		
Sullivan	Meramec State Park Campgrounds 573-468-6072	•	•	•	•			•	•	•	•	•		♿
	RV Self-Park 573-259-6678	•	•		•			•	•					
Troy	Culvre River State Park Campground 636-528-7247	•	•		•			•	•	•	•	•		♿
Villa Ridge	Pin Oak Creek RV Park 636-451-5656	•	•	•	•	•	•	•	•	•	•	•		
Wildwood	Dr. Edmund A. Babler Memorial State Park Campground 636-458-3813	•	•		•			•	•	•	•	•		♿

♿ fully ADA compliant



Eco Adventures Zipline NEW FLORENCE

St. Louis Walk of Fame **ST. LOUIS** 📍 314-727-8000, 6504 Delmar Blvd. Bronze stars and informative plaques embedded in the sidewalk honor famous St. Louisans who had an impact on our national culture. **FREE** StLouisWalkOfFame.org. ♿

The St. Louis Wheel **ST. LOUIS** 📍 314-923-3960, 201 S. 18th St. Ride high over the St. Louis skyline. The 200-foot-high observation wheel features fully enclosed, climate-controlled gondolas. \$ TheStLouisWheel.com.

Steinberg Skating Rink **ST. LOUIS** 📍 314-361-0613, 400 Jefferson Drive. Located in Forest Park. Said to be the largest outdoor ice skating rink in the Midwest. Public skating mid-November thru February, every day. \$ SteinbergSkatingRink.com.

Third Degree Glass Factory **ST. LOUIS** 📍 314-367-4527, 5200 Delmar Blvd. Watch professional glass artists at work, browse the gallery, schedule private groups for tours, experiences and demonstrations. **FREE** StLGlass.com. ♿

Tower Grove Park **ST. LOUIS** 📍 314-771-2679, 4256 Magnolia Ave. A 289-acre park; picnicking, festivals, concerts, carriage rides, playground, walking paths, music stand and other activities. TowerGrovePark.org.

Ulysses S. Grant National Historic Site **ST. LOUIS** 📍 314-842-1867, 7400 Grant Road. Ulysses Grant lived here with family. House/museum/visitor center open daily, 9 a.m.–5 p.m. Closed Thanksgiving, Christmas, New Year's Day. **FREE** https://www.nps.gov/ulsg/index.htm.

Urban Chestnut Brewing Company **ST. LOUIS** 📍 314-222-0143, 3229 Washington Ave. Unconventional-minded yet tradition-oriented brewer of craft beer. Our "new world meets old world" brewery is in a 1920s garage. UrbanChestnut.com.

World Chess Hall of Fame **ST. LOUIS** 📍 314-367-9243, 4652 Maryland Ave. The World Chess Hall of Fame is a three-floor gallery space that explores chess through the lens of art, culture and history. WorldChessHoF.org. ♿

SYMBOL KEY

- ♿ ADA Compliant
- 🏠 Agritourism
- 🎪 Attraction
- 🐎 Equestrian
- 🎭 Live Performance/Show
- 🍷 Winery/Brewery/Distillery
- 🎡 Recreation
- 🛍 Shopping
- 📍 Tourism Information
- 🌿 Seasonal
- 🏕 Outdoors
- 💰 Admission Charged

FREE Free

St. Peters Rec-Plex ST. PETERS 📞 636-939-2386, 5200 Mexico Road. The St. Peters Rec-Plex serves as a welcoming place year-round for people in the community to work out, get fit and have fun. \$ StPetersMo.net/st-peters-rec-plex.aspx. 🇺🇸



Jesse James Wax Museum STANTON 📞 🇺🇸 573-927-5233, I-44, Exit 230. Did Jesse James really die in 1882, or was it an elaborate hoax perpetrated by the outlaw? Tour contains a live video of Jesse James, wax figures, guns and affidavits. \$ JesseJamesWaxMuseum.com.

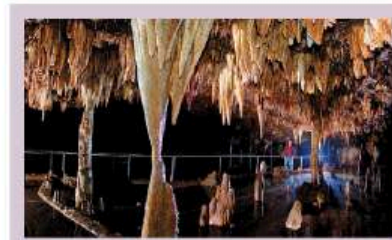

Meramec Caverns STANTON 📞 🇺🇸 573-HOT-CAVE, I-44, Exit 230. Daily guided tours go underground to explore the natural beauty of Missouri's buried treasure. Motel, gift shop, zipline, boat rides, camping and panning for gold are also available. Open daily. \$ AmericasCave.com.



Caveman Zipline SULLIVAN 📞 🇺🇸 573-HOT-ZIPP, 1135 Highway W. Experience a high-adrenaline, fast-paced, extreme adventure along the Meramec River and surrounding treetop canopy. Knowledgeable staff create a fun and safe experience. Call for reservations. \$ CavemanZipline.com.

Fisher Cave at Meramec State Park SULLIVAN 📞 🇺🇸 573-468-8155, 115 Meramec Park Drive. This cave includes a variety of outstanding cave deposits, including columns of calcite up to 30 feet tall. \$ MoStateParks.com/page/54225/cave-tours.

Meramec Conservation Area SULLIVAN 📞 636-441-4554, Route 185. Sheer cliffs along the Meramec River offer scenic views. The wheelchair-accessible Woodland Trail offers access to hikers of all abilities. FREE mdc.mo.gov.

GOLF

City	Golf Course, Phone, Website	Course Type	Holes	Par	ADA
Hannibal	Norwoods Golf Club 573-248-1998, NorwoodsGolf.com	SP	18	72	
Hermann	Loutre Shore Country Club 573-486-5815, LoutreShoreCC.com	SP	9	36/72	
Innsbrook	Innsbrook Resort Golf Course 636-928-3366, Innsbrook-Resort.com/golf	PB	18	70	♿
Kirksville	Kirksville Country Club Golf Course 660-665-5335, KirksvilleCountryClub.com	SP	18	71	
La Plata	La Plata Golf Course 660-332-4584	PB	18	71	
Labadie	Wolf Hollow Golf Club 636-390-8100, WolfHollowGolf.com	PB	18	71	♿
Moberly	Heritage Hills Golf Course 660-269-7613, HeritageHillsGolfCourse.com	PB	18	70	
Shelbina	Shelbina Lakeside Golf Course 573-588-4755	PB	9	36	
St. Charles	Missouri Bluffs Golf Club 636-939-6494, MoBluffs.com	PB	18	71	
St. Clair	Meramec Lakes Golf Course 636-629-0900, MeramecLakes.com	PB	18	71	
St. Louis	Norman K. Probststein Golf Course 314-367-1337, ForestParkGC.com	PB	27	72	
St. Louis	Sunset Lakes Golf Club and Banquet Center 314-843-3000, SunsetCountryClub.org/golf	PB	18	72	
Sullivan	Sullivan Golf Club 573-468-5803, SullivanGolfCourse.com	PB	18	71	
Union	Birch Creek Golf Club 636-584-7200, BirchCreekGC.com	PB	18	72	♿
Wentzville	Bear Creek Golf Club 636-332-5018, BearCreekGolf.com	PB	18	72	

PB public | SP semiprivate | ♿ fully ADA compliant

World Bird Sanctuary VALLEY PARK 📞 636-225-4390, 125 Bald Eagle Ridge Road. Live displays of bald eagles, owls, hawks, falcons, vultures, parrots and reptiles. Hiking trails wind through the sanctuary's 305 acres. FREE WorldBirdSanctuary.org.

Little Lost Creek Conservation Area WARRENTON 📞 🇺🇸 636-441-4554, Route B. A perfect stop for hiking, horseback riding or biking, the seven-mile trail winds by the partially spring-fed stream featuring clear water. mdc.mo.gov.

Reifsnider State Forest WARRENTON 📞 636-441-4554, Schuetzen Ground Road. A scenic place to stop for a picnic lunch or to stretch your legs along the short trail. Cast your line in one of the area's fishing ponds. FREE mdc.mo.gov.

Amtrak—Washington Station WASHINGTON 📞 800-872-7245, 301 W. Front St. Two trains daily each direction between St. Louis and Kansas City. Limited carry-on bicycle space. Reservations required. See website. Amtrak.com.

Bryan Haynes Studio/Art Gallery WASHINGTON 📞 636-544-1016, 10 West 2nd St. The fine art paintings of Bryan Haynes bring to life the region's art, history and legacy of storytelling along the Missouri River. ArtByBryanHaynes.com.

East Main Antiques WASHINGTON 📞 636-432-1306, 100 Jefferson St. Specializing in genuine antique furniture, glassware, pottery, stoneware and much more. At the corner of Main and Jefferson streets. [Facebook.com/eastmainantiques](https://www.facebook.com/eastmainantiques).

Gary Lucy Art Gallery WASHINGTON 📞 636-239-6337, 231 W. Main St. One of Missouri's finest art galleries. Offering custom framing, Lucy originals, limited editions and gift ideas. GaryLucy.com.

Iron Spike Model Train Museum WASHINGTON 📞 636-283-5166, 1498 High St. Model trains for all ages to enjoy. Great research facility. A real gem in Washington, the crown jewel of Franklin County. \$ IronSpike.org. 🇺🇸

John G's Bier Deck & Tap Room WASHINGTON 📞 636-432-1337, 107 W. Main St. Home of Augusta Brewing Co. Choose from Augusta drafts and local wines with food during lunch and dinner hours. Live music events.

Mid-Missouri Fine Arts Society Art Gallery WASHINGTON 📞 314-412-4599, 301 W. Front St. Art gallery themes include landscape, still life, portrait and abstract. Quarterly exhibits. Annual photography show. \$ mmfas.org.

Miller Post Nature Reserve WASHINGTON 📞 636-390-1080, 201 Grand Ave. Enjoy 67 acres with many species of fish, birds, plants and wildlife in their natural scenic and wooded habitats. FREE WashMo.gov/directory/miller-post-nature-reserve.

Missouri Meerscham Corn Cob Pipe Museum WASHINGTON 📞 636-239-2109, 400 W. Front St. The largest manufacturer of corn cob pipes in the world. Missouri Meerscham's pipes are sold worldwide. Museum open for tours. CornCobPipe.com/our-museum.

Rennick Riverfront Park WASHINGTON 📞 636-390-1080, 1 Elbert Drive. Includes a boat ramp to the Missouri River, free parking and the Rotary Riverfront Trail. One block from downtown shopping and dining.

Schulze Nature Preserve WASHINGTON 📞 636-239-2715, 370 M.E. Frick Road. A 25-acre preserve featuring two wooded nature trails, rolling hills, towering diverse trees, narrow streams and lots of wildlife. OzarkLandTrust.org/schulze.

BED & BREAKFAST

City	Name, Phone, Website	Description	Price Range	Full Breakfast	Wi-Fi	Television	ADA
Augusta	Acorn Ridge Bed and Breakfast 636-667-6543 • AcornRidgeBB.com	Four guest rooms; king beds, private baths. Full breakfast on weekends only. Adults only. Near Katy Trail and wineries.	\$\$\$– \$\$\$\$	•	•	•	
	Apple Gate Inn Bed and Breakfast 636-228-4248 • Applegate-Inn.com	Escape to America's past while enjoying the luxuries of today. Three guest rooms. Private baths. Katy Trail, one block. No smoking indoors.	\$\$\$	•	•	•	
	Augusta Wine Country Inn 636-482-4307 • AugustaWineCountry.com	1885 "Gone With the Wind" ambience with veranda, common room and dramatic sunsets.	\$–\$\$\$	•	•		
	Edelweiss Guest House Bed and Breakfast 636-795-8044 • EdelweissGuestHouse.com	Century-old building. Four guest rooms, private baths, jetted tubs. No smoking. Breakfast included.	\$\$\$– \$\$\$\$	•	•	•	
	Femme Osage Haus Bed and Breakfast 636-482-4005 • FemmeOsageHaus.net	An 1800s German farmhouse with two guest rooms; private baths. Within eight miles of wineries and the Daniel Boone home.	\$\$\$	•	•		
	H.S. Clay House and Guest Cottage Bed and Breakfast 314-261-3244 • Facebook.com/hsclyhouse	1885 Victorian in the heart of Augusta wine country. Under new ownership and recently refurbished.	\$\$\$– \$\$\$\$	•	•	•	
	Halcyon Bed and Breakfast and Spa 636-228-4110 • HalcyonAugusta.com/halcyon-bed-breakfast	Cozy ground-floor suite with king-sized bed and a spa-inspired bathroom. Healthy organic breakfast delivered to your room.	\$\$\$		•		
	Lindenhof Bed and Breakfast 636-228-4617 • Lindenhof-Augusta.com	Circa 1910 Victorian farmhouse. Four guest rooms. Four blocks from wineries, microbrewery and the Katy Trail.	\$–\$\$\$	•	•	•	
Clarksville	Swan Haven Inn Bed and Breakfast 636-482-8017 • SwanHavenInn.com	Elegance, romance and comfort will envelop you in this circa 1860 house. Four guest rooms; private baths. Outside hot tub with a view.	\$\$\$	•		•	
	Overlook Farm Bed and Breakfast 573-242-3838 • OverlookFarmMo.com	A refined country getaway. Fourteen guest rooms. Upscale lodging and dining. Unparalleled views.	\$\$\$– \$\$\$\$	•	•	•	♾
Gerald	Village of the Blue Rose Bed and Breakfast 573-242-3539 • VillageBlueRose.org	Three guest rooms with river views. Private baths. Outdoor fire pit; decks; pavilion. Restaurant on-site.	\$	•	•	•	
	Flamingo Key Guesthouse & Beach House Condo 573-237-4425 • FlamingoKeyBedAndBreakfast.com	Pampered, peaceful and private. Enjoy your very own guesthouse and beach house condo. You or yours will always be our only guests.	\$–\$\$\$	•	•	•	
Hannibal	The Belvedere Inn 217-799-6086 • BelvedereInnHannibal.com	Exciting history, tasty treats and a plush of comfort await. Our 160-year-old bed-and-breakfast welcomes you to your next oasis.	\$\$\$– \$\$\$\$	•	•	•	
	Dubach Inn Bed and Breakfast 573-355-1167 • DubachInn.com	Located three blocks from Main Street. Offering guests hospitality and privacy. All suites include private sitting room and private bath.	\$\$\$– \$\$\$\$	•	•	•	
	Garth Woodside Mansion Bed and Breakfast 888-427-8409 • GarthMansion.com	Victorian mansion on 36 acres. Eight guest rooms, three cottages. Feather beds, jetted tubs, fireplaces, hot tubs and full breakfast.	\$\$\$– \$\$\$\$	•	•	•	
	Main Street Bed and Breakfast 573-406-3892 • MainStBB.com	Renovated bank building. Three guest rooms with private baths and jetted tubs. Mark Twain visited this building in 1902.	\$\$\$	•	•	•	
	Reagan's Queen Anne Bed and Breakfast 573-221-0774 • ReaganQueenAnne.com	An 1889 Victorian. Fine antiques. Six luxurious guest quarters; private baths. Veranda. Breakfast by candlelight on fine china.	\$\$\$– \$\$\$\$	•	•		
	Rockcliffe Mansion Bed and Breakfast 573-221-4140 • RockcliffeMansion.com	Georgian Revival mansion. Circa 1898. Original antiques. Views of Mississippi River. Four guest chambers; private baths. Full breakfast.	\$\$\$– \$\$\$\$	•	•		
	The Traveler's Rooming House TheTravelersRoomingHouse.com	This beautiful three-story building has been completely refurbished, capturing history. Each room has its own story to tell.	\$–\$\$\$\$	•	•	•	
	Abigail's Grape Leaf Bed & Breakfast 573-486-9070 • AbigailGrapeLeaf.com	Elegantly appointed private cottages and suites in Missouri wine country. Listed as one of the top 14 bed-and-breakfasts in the state.	\$\$\$– \$\$\$\$	•	•	•	
Hermann	Alpenhorn Gasthaus Bed and Breakfast 573-486-8228 • AlpenhornGasthaus.com	Historic beauty. Enjoy two private cottages and two private guest rooms plus breakfast.	\$\$\$– \$\$\$\$	•	•		
	Captain Wohlt Inn 573-486-3357 • CaptainWohltInn.com	Offering 16 rooms in five historic buildings, large lawns and gardens with firepits. Close enough to walk to everything in town.	\$–\$\$\$\$	•			
	Cobbler Room Cottage Bed and Breakfast 573-486-2510 • PattyKerr.com	Circa 1840 home. Private baths. Gas fireplaces. Breakfast delivered to your room. No smoking. Two resident cats.	\$\$\$– \$\$\$\$	•	•	•	
	The Cottage Tree Houses 970-234-5336 • HermannCottage.com	Three tree houses and an adorable cabin help you reconnect with nature and each other. Enjoy a beautiful setting and warm welcome.	\$\$\$\$	•	•		♾
	The Drewarosa Bed and Breakfast 573-338-4613 • TheDrewarosa.com	You get this unique two-bedroom log cabin, located on 35 wooded acres, all to yourself. Front porch overlooks a two-acre lake.	\$\$\$	•			
	Harbor Haus Inn Bed and Breakfast 573-486-2222 • HarborHaus.net	A large variety of lodging choices to fit every budget. Full hot breakfast served every day. Right in the heart of Hermann.	\$–\$\$\$\$	•	•	•	
	Heritage Lodging Bed and Breakfast 573-486-3137 • HeritageLodging.com	Circa 1897 two-story brick, downtown. Antique furnishings. Four guest rooms with private whirlpool baths.	\$\$\$	•	•	•	
	Hermann Hill Vineyard Inn and Spa 573-486-4455 • HermannHill.com	Eight guest rooms. Private balcony. Jetted tub for two. Have breakfast in bed. Spectacular views of Hermann and valley.	\$\$\$– \$\$\$\$	•	•	•	
	Hermann House Inn 573-486-2025 • Hermann-House-Inn.com	Downtown inn; nine suites, private baths, living and kitchen areas, continental breakfast, elevator, sprinkler system, off-street parking.	\$\$\$– \$\$\$\$	•	•		
	Historic Iron Horse Inn 573-486-9152 • HistoricIronHorseInn.com	An 1898 Queen Anne Victorian of four guest rooms each with private bath. Riverfront, shops, museums, wineries, restaurants and trolley nearby.	\$\$\$	•	•	•	
Huntsville	Murphys Bed and Breakfast 405-620-6102 • MurphysBedAndBreakfast.com	Quaint bed-and-breakfast in the historic district of Hermann. Close to Katy Trail. Guests are able to walk to restaurants and bars in town.	\$\$\$– \$\$\$\$	•	•	•	
	Old Vine Bed & Breakfast 636-231-5625 • OldVineBnB.com	Nestled in the heart of the Historic District. In walking distance to wineries, restaurants, distilleries, boutiques and the Amtrak station.	\$\$\$– \$\$\$\$	•	•		
	The Rafter's Bed & Breakfast 573-486-2035 • TheRafter'sBB.com	Located in the heart of Hermann's historic district, within walking distance of the Amtrak station, trolley stops, restaurants and shops.	\$–\$\$\$	•	•	•	
	Reiff Haus Bed and Breakfast 573-486-1002 • HistoricReiffHaus.com	Restored 1871 brick home in downtown historic district. King-sized beds, private baths, in-room TV, full breakfast.	\$–\$\$\$	•	•	•	
	Schiller Guest Suites 314-808-1493 • HermannLodging.com	Three spacious suites in historic downtown Hermann. Complete privacy after check-in with breakfast provisions stocked in kitchen.	\$\$\$– \$\$\$\$	•			
	Stone Haus Bed and Breakfast 573-486-9169 • StoneHausBnB.com	Experience a country setting within the city limits of Hermann. Spacious rooms and suites, all with private baths.	\$\$\$	•	•	•	
	Walnut Acres Bed and Breakfast 660-277-3504 • WalnutAcresHuntsville.com	Discover the small town charm of Randolph County through Walnut Acres Bed & Breakfast. Three local wineries nearby.	\$	•	•	•	
	Brashear House Bed and Breakfast 660-627-0378 • BrashearHouse.com	A 1905 Colonial surrounded by trees. Across from Brashear Park. Four guest rooms. Wraparound porch. Antiques.	\$	•	•	•	
	The Great River Road Bed 'n Breakfast 573-725-5136 • GreatRiverRoadBnB.com	Built circa 1850s, this Victorian cottage is perched high on a bluff overlooking the Mississippi River.	\$\$\$	•	•	•	
	Farmhouse Bed & Breakfast 660-269-9992	Located on 25 acres of rolling pasture/woodlands. King-sized bed, fireplace, private bath and shower, shared laundry room.	\$	•	•	•	

\$ less than \$50 | \$\$ \$50–\$99 | \$\$\$ \$100–\$199 | \$\$\$\$ \$200 or more | ♾ fully ADA compliant
Traveling with children? Please phone individual properties for age requirements.

BED & BREAKFAST

City	Name, Phone, Website	Description	Price Range	Full Breakfast	Wi-Fi	Television	ADA
New Haven	Central Hotel Bed and Breakfast 573-237-8540 • CentralHotelNH.com	Restored circa 1879 hotel. Five guest rooms. Private baths. Three porches. Several wineries are within 15 miles.	\$\$\$		•	•	
	Pinckney Bend Bed & Breakfast 314-604-2612 • PinckneyBendBedAndBreakfast.com	Our view above the Pinckney Bend of the Missouri River is nothing less than spectacular!	\$\$\$	•	•	•	
Perry	Kennedy's Red Barn Inn Bed and Breakfast 573-828-4726 • RedBarnInn.com	Old Missouri Red Barn on Mark Twain Lake. Four bedrooms, two shared bathrooms. Discount for two or more rooms. Includes full breakfast.	\$\$	•	•	•	
Rhineland	The Doll House Bed & Breakfast 573-619-9623 • TheDollHouseBnB.com	We are a bed-and-breakfast located directly along the Katy Trail. We are about six miles from Hermann. All rooms have private baths.	\$\$-\$\$\$	•		•	
Rutledge	Milkweed Mercantile Eco Inn 660-883-5522 • MilkweedMercantile.com	A straw bale, solar- and wind-powered, super comfortable, four-bedroom inn at Dancing Rabbit Ecovillage. Organic meals, seminars, great pizza.	\$\$-\$\$\$	•			
St. Albans	The Inns at St. Albans 636-458-0131 • InnsAtStAlbans.com	A unique bed-and-breakfast and event venue surrounded by manicured grounds and exquisite gardens.	\$\$\$\$		•		♿
St. Charles	Boone's Colonial Inn Bed and Breakfast 636-493-1077 • BoonesColonialInn.com	Circa 1837 Colonial boutique inn, Historic District Saint Charles. Four suites, all private baths, jetted tubs.	\$\$\$-\$\$\$\$		•	•	♿
	Boone's Lick Trail Inn Bed and Breakfast 636-947-7000 • BoonesLick.com	Circa 1840 inn. Six guest rooms and a two-room Arts and Crafts cottage. Historic district. St. Louis airport is 15 minutes away.	\$\$\$-\$\$\$\$		•	•	♿
St. Louis	Clifton Heights Inn 314-448-5296 • CliftonHeightsInn.com	Romantic bed-and-breakfast centrally located. Hot gourmet breakfast included. See website for pricing and romantic packages.	\$\$\$-\$\$\$\$	•	•	•	
	Fleur-de-Lys Mansion Bed and Breakfast 314-773-3500 • TheFleurDeLys.com	Award-winning, restored circa 1900s mansion overlooking a park. Five guest rooms. Private baths with jetted tubs.	\$\$\$-\$\$\$\$	•	•	•	
	Lehmann House Bed and Breakfast 314-422-1483 • LehmannHouse.com	1893 Victorian mansion in historic Lafayette Square. Five guest rooms, private baths. Antiques, fireplaces, breakfast daily, free Wi-Fi.	\$\$\$	•	•	•	
	Lodge at Grant's Trail Bed and Breakfast by Orlando's 314-638-3340 • LodgeAtGrantsTrail.com	Combines the amenities of a fine hotel with casual, rustic charm. A unique place for entertaining or just unwinding from the daily grind.	\$\$\$-\$\$\$\$		•		
Warrenton	The Hiding Place Bed and Breakfast 636-359-1000 • TheHidingPlaceBnB.com	One two-bedroom suite, a loft suite, one main-floor guest room. Private baths. Smoking outside. Pool, hot tub. No children. Pets, if approved.	\$\$\$	•	•	•	
Washington	Brick Inn Bed and Breakfast 314-440-7140 • BrickInnBedAndBreakfast.com	Circa 1911 home. Three guest rooms, one suite. All have king-sized beds, private baths, TVs. Hot tub. Off-street parking.	\$\$\$	•	•	•	
	The Brick Rose 314-602-2292 • vrbo.com/820866	Restored 1895 home with four bedrooms, three baths, kitchen, living room, pool, hot tub, deck, grill, in-law quarters, off-street parking.	\$\$\$\$		•		
	Hoefel Haus B&B and Bike Hostel 314-753-1302 • HoefelHausBBB.com	Luxury accommodations, wraparound porch, free breakfast, king-sized beds; smaller room for bikers needing a place for the night.	\$\$-\$\$\$\$	•	•	•	
Webster Groves	Stephen Jones House Inn 636-667-0574 • StephenJonesHouseInn.com	Rental includes one apartment of four rooms. Minutes to downtown shopping, restaurants, Amtrak, riverfront and wineries.	\$\$\$		•		
	Tuxedo Park STL Bed & Breakfast Inn 314-801-8818 • TuxedoParkSTL.com	Looking for an awesome staycation, weekend getaway, family reunion or microwedding venue? Tuxedo Park STL is your one-stop destination.	\$\$\$	•	•	•	

\$ less than \$50 | \$\$ \$50-\$99 | \$\$\$ \$100-\$199 | \$\$\$\$ \$200 or more | ♿ fully ADA compliant
Traveling with children? Please phone individual properties for age requirements.



National Museum of Transportation
KIRKWOOD



Chamber of Commerce WASHINGTON

636-239-2715, 323 W. Main St. Experience Washington's river-town charm in the heart of Missouri wine country. Just 45 minutes west of St. Louis off I-44, you will find a beautiful, historic downtown with numerous unique events scheduled throughout the year. FREE VisitWashMo.com.

The Washington Bikeway Rotary Riverfront Trail WASHINGTON

636-390-1080, 1 Elbert Drive. The bikeway is 2.95 miles along the banks of the Missouri River and accessed at the entrance to Rennick Riverfront Park at Lafayette Street.

Washington Farmers' Market WASHINGTON

636-239-2715, 317 W. Main St. More than 40 local vendors sell homemade and homegrown fruits, vegetables, eggs, baked goods, plants and crafts. Saturdays, 8 a.m.-1 p.m. WashMoMarket.com.

Washington Historical Society Museum

WASHINGTON 636-239-0280, 113 E. Fourth St. The museum offers two levels of exhibits, featuring rare books and historical records, and houses the Four Rivers Genealogical Society. WashMoHistorical.org.

Green Door Art Gallery WEBSTER GROVES

314-202-4071, 21 N. Gore Ave. Artwork by more than 30 regional artists: oil, pastel and watercolor paintings, glass, mosaics, wood, fiber, ceramics, jewelry and more. FREE GreenDoorArtGallery.com.

St. Louis Kaplan Feldman Holocaust Museum

WEST COUNTY 314-442-3711, 12 Millstone Campus Drive. Photographs, artifacts and audiovisual displays. Resource library and oral history archives. Self-guided audio tour. FREE StLHolocaustMuseum.org.

Hidden Valley—Snow Skiing, Boarding & Tubing

WILDWOOD 636-938-5373, 17409 Hidden Valley Drive. Snow skiing, snowboarding and tubing that the whole family can enjoy! Only 29 miles from downtown St. Louis. Visit our website for more info! HiddenValleySki.com.

Rockwoods Reservation WILDWOOD

636-458-2236, 2751 Glencoe Road. A 1,880-acre nature area, seven hiking trails. Listed as an Important Bird Area by Audubon Missouri. Picnic sites. Visitor center. FREE mdc.mo.gov.

Big Joel's Safari Petting Zoo & Educational Park WRIGHT CITY

636-745-3031, 13187 State Highway M. More than just your average petting zoo. We offer an up-close-and-personal experience; more than 500 animals of all types from mild to wild. BigJoelSafari.com.

Long Row Lavender WRIGHT CITY

636-699-0690, 26549 S. Stracks Church Road. Family-owned farm with some 1,200 plants in eight varieties that bloom in June and September. Shop custom-made products in our store. LongRowLavender.com.

Central Missouri

Central Missouri offers an exciting mix of history-filled museums, sparkling lakes, beautiful wineries, craft breweries, and hiking, biking and ATV trails.



- 01 **National Churchill Museum**
FULTON

 - 02 **Missouri State Capitol**
JEFFERSON CITY

 - 03 **Missouri River Runner**
SEDALIA

 - 04 **Günter Hans**
COLUMBIA

 - 05 **The Cottage at Katy Trainside**
ROCHEPORT

- Discover Central Missouri events that pique your interest at [VisitMo.com/events](https://www.visitmo.com/events).

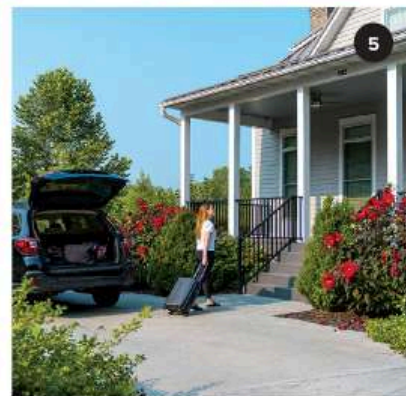

CE STATE PARKS AND HISTORIC SITES

Online information is available at MoStateParks.com, unless otherwise noted. Map codes (1) correspond to the map on page 40.

42 Bennett Spring State Park

LEBANON 417-532-4338, 26250 Highway 64A. The park houses Missouri's third-largest spring. The stream is stocked daily from March 1 through Oct. 31, providing excellent trout fishing opportunities. This scenic park features a nature center, dining, a store, trails, lodging and campsites. **FREE** ♿

43 Bothwell Lodge State Historic Site

SEDALIA 660-827-0510, 19349 Bothwell State Park Road. With its castlelike air, the lodge was the focal point of prominent Sedalia attorney John H. Bothwell's Stonyridge Farm. The interior decor is of Victorian and Craftsman styles. The site offers tours, picnicking, hiking and mountain biking. \$

44 Clark's Hill/Norton State Historic Site

OSAGE CITY 573-449-7402, Osage Hickory St. The Lewis and Clark Expedition camped near this site, and Clark climbed the hill for a view of the confluence of the Missouri and Osage rivers. Today, a half-mile interpretive trail passes American Indian burial mounds to an overlook of the river valley. **FREE**

45 Finger Lakes State Park

COLUMBIA 573-443-5315, 1505 E. Peabody Road. This is one of two state parks that allows off-road motorcycling and all-terrain vehicles on trails and a motocross track. It also features lakes for swimming, fishing and canoeing; canoe, kayak and paddleboard rentals; a campground; picnic sites; a pump track; and a mountain biking trail. **FREE** ♿

46 Ha Ha Tonka State Park

CAMDENTON 573-346-2986, 1491 State Road D. Explore the park's karst topography —

characterized by caves, sinkholes, springs and natural bridges—on many trails. Towering above the Lake of the Ozarks are the remains of a huge stone castle. Picnic areas, kayak rentals and a fishing dock are available. **FREE** ♿

47 Harry S Truman State Park

WARSAW 660-438-7711, 28761 State Park Road. Surrounded by water on three sides, this park encompasses the tip of a peninsula that juts into Truman Lake. Water activities such as swimming, boating and fishing are available. Features include a marina, boat ramps, hiking trails and campgrounds. **FREE** ♿

48 Jefferson Landing State Historic Site

JEFFERSON CITY 573-751-2854, 100 Jefferson St. Jefferson Landing is one of the few remaining 19th century riverfront landings on the Missouri River. The Lohman Building depicts an 1850s general store and warehouse. It also serves as a support facility for the Missouri State Museum, located on the main floor of the Capitol. **FREE** ♿

49 Jewell Cemetery State Historic Site

COLUMBIA 573-449-7402, South Providence Road. Ornate 19th century stones mark the graves of William Jewell, a pioneer Missouri educator, and his nephew, Missouri Gov. Charles Hardin. Some neatly cut stones without names are likely the graves of enslaved people who were owned by these families. **FREE**

50 Katy Trail State Park - Statewide

JEFFERSON CITY 573-449-7402, Clinton to Machens. The longest rails-to-trails conversion in the U.S. is a flat, 240-mile hiking and bicycling trail winding through scenic rural Missouri countryside and along the Missouri River. Horses are allowed from Calhoun to Sedalia and from Tebbets to

Portland. The Rock Island Spur extends west 47.5 miles from Windsor to Pleasant Hill. **FREE** KatyTrailStatePark.com ♿

51 Knob Noster State Park

KNOB NOSTER 660-563-2463, 873 SE 10 Road. Dominated by second-growth hardwood forest, this park contains restored remnants of open woodlands and grasslands. It has a nature center, small lakes, kayak rentals, a campground and two group camps. Trails are available for hiking, backpacking, mountain biking and horseback riding. **FREE** ♿

52 Lake of the Ozarks State Park

KAISER 573-348-2694, 403 Highway 134. The wooded hills and miles of shoreline provide a restful alternative to the nearby attractions. The park offers camping; camper cabins; yurts; marinas; beaches; group camps; equestrian, mountain biking and hiking trails; and an aquatic trail. **FREE** ♿

53 Pomme de Terre State Park

PITTSBURG 417-852-4291, 23451 Park Entrance Road. This park is geared for all types of water sports and fishing. Lake Pomme de Terre has hundreds of coves where solitude, sunshine and muskie can all be found. The park has campgrounds, a marina with a snack bar, beaches, boat launches, yurts, cabins, a lake house and hiking trails. **FREE** ♿

54 Rock Bridge Memorial State Park

COLUMBIA 573-449-7402, 5901 S. Highway 163. Geologic formations are the principal features of this day-use park, which sits atop Devil's Icebox Cave. Trails lead visitors to the natural rock bridge, sinkholes and springs. Nature programs are offered, and picnic areas are available. **FREE** ♿

THINGS TO SEE AND DO

Blackwater Treasures **BLACKWATER** 🏠

660-631-4445, 104 Main St. Offering an assortment of antiques and collectibles: art, prints, furniture, china, jewelry, glassware, linens and unique home decor. BlackwaterMissouri.com/shop-blackwater.

Mid-Missouri Museum of Independent Telephone Pioneers **BLACKWATER** 📞

660-846-4411, 200 Main St. Features a collection of telephone memorabilia, including pieces dating to the days before direct-dial systems. **FREE**

Isle of Capri Casino and Hotel **BOONVILLE** 🎰 🏠

800-843-4753, 100 Isle of Capri Blvd. This casino has many of your favorite slot machines and exciting table games. We offer three restaurants and an on-site hotel. **FREE** IsleOfCapriBoonville.com. ♿

Warm Springs Ranch—Home of the Budweiser Clydesdales **BOONVILLE** 🐎 🏠

888-972-5933, 25270 Route 98. Tour the Budweiser Clydesdale breeding and training facility, 10 miles east of Boonville. Meet the horses. Reservations required. \$ WarmSpringsRanch.com. ♿

Leaky Roof Meadery **BUFFALO** 🍷 🏠

417-345-1233, 1306 S. Azalea. We use an organic wildflower honey as a base and add real fruit and spices to enhance the flavors. Check website for weekly live music. LeakyRoofMeadery.com.

Bridal Cave/Thunder Mountain Park

CAMDENTON 📍 573-346-2676, 526 Bridal Cave Road. One of America's most scenic tour caves.

We have a rock/gift shop, a boat dock, a picnic area, an in-cave wedding chapel. Group rates. \$ BridalCave.com.

Golden Rock Winery **CAMDENTON** 🍷 🏠

573-317-9463, 955 N. Business Route 5. A casual atmosphere, with wines made using grapes from around the world. Restaurant serves appetizers, sandwiches and pizza. **FREE** GoldenRockWinery.com.

Ozarks Amphitheater **CAMDENTON** 🎵 🏠

573-346-0000, 2629 N. Business Route 5. One of the largest outdoor venues in the Midwest nestled in the heart of Lake of the Ozarks. Join us for the Best Summer Ever Concert Series. \$ OzarksAmphitheater.com. ♿

Battlefield Lavender **CENTRALIA** 🌸 🏠

573-227-2242, 20601 N. Rangeline Road. Explore more than 2,400 plants and 14 varieties of lavender in our 1.3 miles of lavender rows. Handmade products. Follow us on Facebook. \$ BattlefieldLavender.com.

Centralia Battlefield **CENTRALIA** 🏠 573-682-5511,

Rangeline. Battlefield includes a monument describing the events of Sep. 27, 1864. Honors Union and Confederate soldiers who died during the battle. **FREE** CentraliaBattlefield.com.

Centralia Historical Society **CENTRALIA** 🏠 🏠

573-682-5711, 319 E. Sneed St. The Centralia Historical Society Museum contains the history of Centralia. Facebook.com/centraliamuseum.

MO RECOMMENDS



Cave Mo

Bridal Cave

Head underground at Bridal Cave. It's a constant 60 degrees and is shrouded in ancient Native American legend. Guided tours take off every few minutes and last about an hour.

👉 Find Your M-O at VisitMo.com/thats-my-mo

Chance Gardens **CENTRALIA 🌸 573-682-5511,** 319 E. Sneed St. Harmony of wood, water, rocks, trees, shrubs and flowers with design entrances and garden pergola. Rose Garden adjacent to museum.

Information provided by Missouri businesses is subject to change without notice. Users of the guide are encouraged to call ahead before visiting specific attractions.

CE THINGS TO SEE AND DO



Missouri Theatre

This historic masterpiece opened in 1927 and was added to the National Register of Historic Places in 1979. Originally designed for the cinema, it's now outfitted for live performances, too. Lose yourself in both the music and the craftsmanship when you visit this landmark. Gotta go—the show is about to start.

Find Your M-O at VisitMo.com/thats-my-mo

Civil War in Centralia Markers CENTRALIA 573-682-5511, City Square. Two markers outlining Centralia's involvement in the Civil War. FREE CentraliaBattlefield.com.

Prairie Queen Mural CENTRALIA 573-682-2272, Allen and Railroad streets. Discover Centralia's history and influential citizens, as well as the city's Civil War story, in this beautiful mural. FREE

Primitive Olde Crow & Winery CLINTON 660-885-2051, 32 SE Route AA. We carry vintage stoneware, farmhouse decor, upscale resale clothing and wine. Try our exclusive vintages and create your own pizza. FREE PrimitiveOldeCrowAndWinery.com.

Cole Camp Museum COLE CAMP 660-668-3037, 108 S. Maple St. The museum is designed for a visitor's "walk" through the history of the area, from its earliest geological beginnings to World War II. ColeCampMissouriMuseum.weebly.com.

German Immigrant Memorial COLE CAMP 660-668-2295, 209 E. Main St. Learn the story of the great immigration into this part of Missouri beginning in the 1830s.

Hi Lonesome Prairie Conservation Area COLE CAMP 660-530-5500, Hi Lonesome Road. This 655-acre prairie is an important habitat for the species that occupy the lands. FREE mdc.mo.gov.

BalloonStormers COLUMBIA 573-814-4000, 5051 I-70 Drive NW. Come fly with us! Most of our flights last at least 45 minutes and end with a sparkling juice or champagne toast. Morning/evening flights. \$ BalloonStormers.com.

The Blue Note COLUMBIA 573-874-1944, 17 N. Ninth St. In a restored vaudeville theater. Local and Internationally known headliners; all types of music. Some seating, standing-room pit. Full bar. TheBlueNote.com.

Bluestem Missouri Crafts COLUMBIA 573-442-0211, 13 S. Ninth St. The store features traditional and contemporary works from nearly 300 artists and craftspeople from Missouri and neighboring states. BluestemCrafts.com.

Columbia Farmers Market COLUMBIA 573-823-6889, 1769 W. Ash St. Columbia Farmers Market at the MU Health Care Pavilion at Columbia's Agriculture Park. See website for hours of operation. FREE ColumbiaFarmersMarket.org.

The District in Columbia COLUMBIA 573-442-6816, 11 S. 10th St. Come explore the eclectic live/work/play district in Downtown CoMo! 500+ businesses to shop, eat and drink. FREE DiscoverTheDistrict.com.

SYMBOL KEY

- ♿ ADA Compliant
 - 🏠 Agritourism
 - 🎪 Attraction
 - 🐎 Equestrian
 - 🎤 Live Performance/Show
 - 🍷 Winery/Brewery/Distillery
 - 🏞 Recreation
 - 🛍 Shopping
 - 📍 Tourism Information
 - 🌳 Seasonal
 - 🚶 Outdoors
 - 💰 Admission Charged
- FREE Free

MISSOURI STATE
PENITENTIARY

100 YEARS
OLDER THAN
ALCATRAZ

Walk the same halls
as NOTORIOUS
PRISONERS, listen to
the CHILLING STORIES
of former staff members,
and unlock 168 YEARS
OF HISTORY.

Tour season:
March - November

JEFFERSON CITY, MO

LOCK UP YOUR TOUR AT
MISSOURIPENTOURS.COM



Backwater Jacks
OSAGE BEACH

Eagle Bluffs Conservation Area COLUMBIA 📍 573-445-3882, 6700 W. Route K. Provides resting, nesting and feeding habitat for shorebirds and migratory game birds; a top site for birders and gamebird hunters. mdc.mo.gov.

Flat Branch Pub and Brewing COLUMBIA 📍 573-499-0400, 15 S. Fifth St. Enjoy an ever-changing array of handcrafted beers brewed on-site, many using hops grown in Missouri; a minimum of 10 are on tap any given day. FlatBranch.com.

The John William Blind Boone Home COLUMBIA 📍 573-449-0039, 10 N. Fourth St. More than 100 years ago, this two-story Victorian house was home to one of the world's most famous musicians, John W. "Blind" Boone. BlindBooneHome.com.

Logboat Brewing Company COLUMBIA 📍 573-397-6786, 504 Fay St. We brew the beers we like to drink. Check out the Logboat Park, our playground for families and friends to gather to celebrate life. LogboatBrewing.com.

MKT Nature and Fitness Trail COLUMBIA 📍 573-874-7460, Fourth and Cherry streets. The 10-foot-wide walking and biking trail begins in Flat Branch Park downtown, runs a total of 8.9 miles and leads to the Katy Trail. **FREE** como.gov/parksandrec/trail/mkt-nature-and-fitness-trail.

Missouri Theatre COLUMBIA 📍 573-882-3781, 203 S. Ninth St. Central Missouri's only remaining pre-Depression era movie palace and vaudeville stage, now home to the University Concert Series. ConcertSeries.Missouri.edu/venue/missouri-theatre.

The Mud Room COLUMBIA 📍 573-441-1683, 111 S. Ninth St. Relax, experiment and express yourself as you paint and make your own pottery and create a unique ceramic masterpiece. Walk-ins welcome. MudRoomStudio.com.

Museum of Anthropology COLUMBIA 📍 573-882-3573, 115 Business Loop 70 West. Explore Missouri archaeology, North American anthropological objects and global archery at the MoA, Mizzou North, University of Missouri. **FREE**. AnthroMuseum.Missouri.edu.

Museum of Art and Archaeology COLUMBIA 📍 573-882-3591, 115 Business Loop 70 West. Collections span seven millennia in six continents. Galleries include ancient European, American and modern art, with special exhibitions. **FREE** maa.missouri.edu.

Papa's Cat Cafe COLUMBIA 📍 573-449-2287, 14 S. Second St. Visit cat playroom with 20+ adoptable cats ready to be petted and snuggled. Separate cafe on-site with a viewing window to our playroom. \$ PapasCatCafe.com.

Prairie Grove Shotgun Sports COLUMBIA 📍 573-387-4747, 1420 County Road 276. Prairie Grove offers skeet, trap, five-stand and

sporting clays. Concessions, RV hookups, ammunition sales and cart rentals available. PrairieGroveShotgunSports.com.

Ragtag Cinema COLUMBIA 📍 573-441-8504, 10 Hitt St. Art house cinema screening thought-provoking, educational and innovative films. Sandwiches, soups, salads, pastries, full bar available. \$ RagtagCinema.org.

Rocky Fork Lakes Conservation Area COLUMBIA 📍 573-445-3882, Peabody Road. The 2,200-acre area offers hunting, fishing, hiking, nature study, birding and frogging. Boat ramp and firearms shooting range on-site. mdc.mo.gov.

MEET COLUMBIA
THROUGH THE EYES OF KYLE COOK
CO-OWNER, HITT RECORDS

Why did marathoner / music buff / disc jockey / entrepreneur Kyle Cook choose Columbia to set up shop? Maybe because — like his record store, which happens to come with a bar, cafe, art gallery and independent theater — Columbia has something for everyone. Or everything, for someone like Kyle. See his story and others at MeetCOMO.com.

COMO
COLUMBIA, MO
WHAT YOU UNEXPECTED

MISSOURI
VisitMo.com

SHSMO Center for Missouri Studies

COLUMBIA 📍 573-882-7083, 605 Elm St. Features a vast collection of Missouri regional and westward expansion art. Home to historic newspapers, photographs, maps, and more. **FREE** shsmo.org. 📄

Shryocks Callaway Farms COLUMBIA 📍 🌾

573-592-0191, 2927 County Road 253. Explore the corn maze, take a hayride, enjoy a roaring campfire, watch the famous gumball coaster and pick out pumpkins. \$ CallawayFarms.com.

Three Creeks Conservation Area COLUMBIA 🌿

573-884-6861, E. Deer Park Road. This 1,500-acre area takes its name from the three creeks that run through it: Turkey, Bass and Bonne Femme creeks. mdc.mo.gov.

Frisco Depot Museum and Railroad Caboose

CROCKER 📍 🌾 573-528-3550, Tenth St. Museum includes artifacts and exhibits to illustrate life on the railroad and the local frontier. Call Crocker City Hall to arrange tour. **FREE** 📄

Cooper Creek ATV Area DEEPWATER 🌿

660-438-7317, SE 41 Road. The only area on Truman Lake where ATVs and dirt bikes are allowed; about 400 acres of hills, trails and open riding. Use is free of charge. Facebook.com/coopercreekatvarea.

Historic Route 66 Overlook DEVILS ELBOW 📍

573-336-6355, Historic Route 66. The scenic overlook affords a view of the Wooden Railroad Trestle Bridge in Devils Elbow that was built in the 1940s. **FREE** PulaskiCountyUSA.com.

Wooden Railroad Trestle Bridge

DEVILS ELBOW 📍 573-336-6355, 21050 Teardrop Road. Built in 1941 to bring building supplies to Fort Leonard Wood. Stop at the scenic overlook from Teardrop Road, then go east to Trophy Lane. **FREE**

Clifty Natural Bridge DIXON 📍

877-858-8687, Route W. A scenic, moderately difficult 2.5-mile loop trail from the Clifty Creek Conservation Area parking lot to the natural bridge. **FREE** Nature.mdc.mo.gov/discover-nature/places/clifty-creek.

Shawnee Bluff Vineyard ELDON 📍 🌿

573-365-1100, 8 Tolwood Road. Enjoy a relaxing afternoon sipping wine in our warm, rustic gathering room and join us for the exciting outdoor concert series each summer. ShawneeBluff.com/vineyard.

Stark Caverns ELDON 📍

573-867-2283, 125 Cave Drive. Come inside and enjoy the great outdoors at Stark Caverns! Located near Lake of the Ozarks, this show cave offers daily tours year-round. \$ StarkCaverns.com.

Zippy's Ziplines at Turtle Hill Eco-Park ELDON 📍

573-286-3300, 172 Home Place Road. Provides three unique ziplines, picnic areas with grills, nature trails, outdoor games and fantastic views of the lake. \$ ZippysZiplines.com.

John B. Mahaffey Museum Complex, Fort Leonard Wood FORT LEONARD WOOD 📍

573-596-0780, 495 S. Dakota Ave. The history of Military Police, Army Engineers and chemical warfare; exhibits date from the Revolutionary War to current times. **FREE** VisitPulaskiCounty.org/digital-downloads/#things. 📄

Rolling Heath One-Room School & Walking Trail FORT LEONARD WOOD 📍

573-336-6355, 400 Minnesota Ave. This one-room school was built in 1912; it is the only existing pre-installation building on Fort Leonard Wood. **FREE**

Stone Mill Trout Stream and Spring

FORT LEONARD WOOD 📍 573-596-7604, 400 Minnesota Ave. Enjoy fishing in this stream. Fort Leonard Wood fishing license and Missouri trout stamp are required. **FREE**

1Canoe2 Paperie FULTON 📍

573-826-3030, 413 Court St. Stationery shop specializing in 1Canoe2's original illustrated paper and gift products. 1Canoe2.com.

Auto World Museum FULTON 📍 🌿

573-642-2080, 200 Peacock Drive. Travel through automotive history with 80+ rare and vintage vehicles in historic photographic and three-dimensional settings, video tours. \$ AutoWorldMuseum.com. 📄

SYMBOL KEY

- 📄 ADA Compliant
 - 🌿 Agritourism
 - 📍 Attraction
 - 🐎 Equestrian
 - 🎭 Live Performance/Show
 - 🍷 Winery/Brewery/Distillery
 - 🏠 Recreation
 - 🛍 Shopping
 - 📍 Tourism Information
 - 🌿 Seasonal
 - 🚶 Outdoors
 - 💰 Admission Charged
- FREE** Free



FIND YOUR ADVENTURES
in Benton County, MO

Fishing • Boating • Camping • Hiking • Biking • Equestrian Trails
Museums • Shopping • Dining • Conservation Areas • Golfing • Bird Watching
Two of Missouri's Largest Lakes: Truman Lake and the Osage Arm of Lake of the Ozarks
Visit Cole Camp, Lincoln and Warsaw for an abundance of outdoor recreation

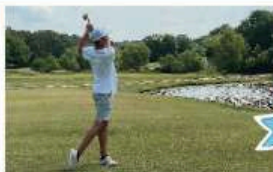

LSTOKES@VISITBENTONCOMO.COM • VISITBENTONCOMO.COM • 📍 📷 🗺

Berlin Wall "Breakthrough" Sculpture
FULTON 📍 573-642-3361, 501 Westminster Ave. The Breakthrough Sculpture, formed from actual sections of the Berlin Wall, stands beside the Churchill Memorial at Westminster College. NationalChurchillMuseum.org.

The Brick District **FULTON** 📍 573-642-8010, Center Street. Brick-lined streets and historic buildings offer shopping, dining and events. Two blocks from National Churchill Museum. **FREE** TheBrickDistrict.com.

Brick District Playhouse **FULTON** 📍 573-342-3388, 613 Court St. 1920s theater serves as a cultural anchor for Fulton's charming Brick District. Music, plays and more. \$ TheBrickDistrictPlayhouse.com. 📍



Fulton—Callaway County Tourism
FULTON 📍 573-642-7692, 501 Market St. In 1946, Winston Churchill came to Fulton with Harry Truman to give his "Iron Curtain" speech. The National Churchill Museum has an extensive Churchill collection in a 17th-century church from London, and eight sections of the Berlin Wall. **FREE** VisitFulton.com.

Helen Stephens Display at William Woods University **FULTON** 📍 573-592-1627, 1 University Ave. Mementos of 1936 Olympic champion Helen Stephens, a William Woods College student, are on display in the Helen Stephens Sports Complex. **FREE** WilliamWoods.edu. 📍

Little Dixie Lake Conservation Area **FULTON** 📍 573-815-7900, 1821 Route RA. The area is primarily forest and grasslands. Facilities and features include a boat ramp, boat rentals, boat dock and Little Dixie Lake. **mdc.mo.gov**.

Mildred Cox Gallery **FULTON** 📍 573-592-4245, 1300 Ewing Ave. This gallery at William Woods University is free and open to the public daily. Exhibits of professional and student work change monthly. **FREE** Facebook.com/wwugallery. 📍

National Churchill Museum **FULTON** 📍 573-592-5369, 501 Westminster Ave. Exhibits, artifacts and film focus on the life of statesman Sir Winston Churchill. Located on the campus of Westminster College. \$ NationalChurchillMuseum.org.

Serenity Valley Winery **FULTON** 📍 573-642-6958, 1888 County Road 342. Relaxing park setting, award-winning wines made on-site from quality juice from around the world. Serenity is what you will experience here. **FREE** SerenityWineryMo.com. 📍

MO RECOMMENDS



History Mo

America's National Churchill Museum

You'll find all sorts of interesting facts about one of the world's most famous leaders at America's National Churchill Museum, dedicated to the British statesman and his visit to Missouri. Innovative technology brings the spirit of Churchill to life for the history buff in us all.

Find Your M-O at VisitMo.com/thats-my-mo

Truman Reservoir Management Lands—Cross Timbers **HERMITAGE** 📍 417-895-6880, Route 281. More than 58,000 acres, distributed around Truman Reservoir. Popular for birding, fishing and hunting. **mdc.mo.gov**.

Bonville

Come Enjoy the Ride

VOTED FRIENDLIEST SMALL TOWN IN MISSOURI

- WARM SPRINGS RANCH
- MITCHELL CAR MUSEUM
- KATY TRAIL
- HISTORIC SITES
- CASINO
- RIVER, RAILS & TRAILS MUSEUM
- GOLF COURSE
- SHOP HISTORIC DOWNTOWN
- FUN FESTIVALS

PLAN YOUR VISIT @ GOBOONVILLE.COM OR CALL 660-882-3967

Serenity Historic Tours

Warm Springs Ranch

Mitchell Motorcar Museum

Green Meadows Alpaca Ranch **HOLDEN** 🐫 816-813-9359, 1113 SW 500th Road. Available daily by appointment only. Paca Picnic tour or Farm Stay. Enjoy alpaca pranking in the field. Stay also offers Perma Salt pool. \$ GreenMeadowsAlpacaRanch.business.site.

Canterbury Hill Winery & Restaurant **HOLTS SUMMIT** 🍷 🚗 573-896-9966, 1707 S. Summit Drive. The Hill sits on top of a rock bluff with stunning views. Relax with friends and have good food and great wines. CanterburyHill.com.

Amtrak — Jefferson City Station **JEFFERSON CITY** 🚆 800-872-7245, 101 Jefferson St. Two trains daily each direction between St. Louis and Kansas City. Limited carry-on bicycle space. Reservations required. See website. Amtrak.com.

Capitol City Cinema **JEFFERSON CITY** 🎬 573-644-1300, 126 E. High St. Member-supported movie theater screening independent, foreign and documentary films. Appetizers, meals, wine and beer available. CapitolCityCinema.org.

Governor's Mansion **JEFFERSON CITY** 🏛️ 573-230-7000, 100 Madison St. Built in 1871, it's one of the oldest Governor's Mansions in the U.S.; 35 Missouri governors have lived here. See website for tour schedules. Mansion.Mo.gov. 📄



Lake of the Ozarks Golf Trail

JEFFERSON CITY 🚗 🍷 800-490-8474, 125 E. High St., Ste. 200. Discover 13 incredible courses at one unforgettable destination along the Lake of the Ozarks Golf Trail. Award-winning courses and accommodations at the "Best Recreational Lake in the Nation." Play and stay with us. LakeOfTheOzarksGolfVacations.com.

Lincoln University and the Soldiers Memorial Plaza **JEFFERSON CITY** 🏛️ 573-681-5599, 820 Chestnut St. Established in 1866 by Civil War soldiers from the U.S. 62nd and 65th Colored Infantry; the memorial honors these brave men. FREE LincolnU.edu/web/soldier-s-memorial/soldier-s-memorial. 📄

Missouri State Archives **JEFFERSON CITY** 📄 573-751-3280, 600 W. Main St. Official repository for state records of permanent and historical value; documents date from 1770. Research history and genealogy. FREE sos.mo.gov/archives. 📄

Missouri State Capitol **JEFFERSON CITY** 🏛️ 573-751-2854, 201 W. Capitol Ave. Completed in 1918, covering three acres in downtown; home to Missouri State Museum. Free guided tours. See website for details. FREE MoStateParks.com/park/missouri-state-museum.

Lake of the Ozarks



Missouri State Museum **JEFFERSON CITY** 🏛️ 573-751-2854, 201 W. Capitol Ave. Inside the Capitol; exhibit halls include the History Hall, the Resources Hall and the Missouri Veterans Gallery. Take a self-guided tour. FREE MoStateParks.com/park/missouri-state-museum.



Missouri State Penitentiary Museum **JEFFERSON CITY** 🏛️ 866-998-6998, 700 E. Capitol Ave. Open year-round and provides historical information on the famous prison that operated for 168 years. View the many artifacts and a replica cell demonstrating the living conditions. Learn about notorious inmates and life inside "The Walls." \$ MissouriPenTours.com/history/museum. 📄

Missouri State Penitentiary Tours **JEFFERSON CITY** 🏛️ 866-998-6998, 115 Lafayette St. Opened in 1836 and closed in 2004, MSP was the oldest continually operating prison west of the Mississippi. Open for History and Ghost Tours. \$ MissouriPenTours.com.

Museum of Missouri Military History **JEFFERSON CITY** 🏛️ 573-638-9603, 2405 Logistics Road. Open year-round to the public. Features F-15 Eagle, F-4 Phantom, M4E8 Sherman tank, M551 Sheridan tank outside and more inside. FREE Facebook.com/momilitaryhistory. 📄

National Cemetery **JEFFERSON CITY** 🏛️ 314-845-8320, 1024 E. McCarty St. More than 1,500 burial sites for war veterans, from the War of 1812 to the Vietnam War. Union and Confederate soldiers are buried here. www.cem.va.gov/cems/nchp/jeffersoncity.asp.

Prison Brews **JEFFERSON CITY** 🍺 573-635-0678, 305 Ash St. The brewpub's seven beer choices are handcrafted in-house. The atmosphere reflects its proximity to the old Missouri State Penitentiary. PrisonBrews.com.

Runge Nature Center **JEFFERSON CITY** 🌿 573-526-5544, 330 Commerce Drive. Explore exhibits leading through Missouri's natural habitats

or venture outside to discover hiking trails and a panoramic view of the area. mdc.mo.gov/regions/central/runge-nature-center.

Supreme Court of Missouri **JEFFERSON CITY** 🏛️ 573-751-7331, 207 W. High St. Half-hour tours of the site where important legal issues affecting Missourians and involving the state's constitution and laws are heard. FREE Courts.Mo.gov/page.jsp?id=27. 📄

Missouri Fire Fighter Memorial **KINGDOM CITY** 🏛️ 573-642-7692, Angel Drive. Sculpture and Wall of Honor dedicated to firefighters who have fallen in the line of duty. Memorial services held each May. FREE ffam.org/memorial.

Powell Gardens **KINGSVILLE** 🌿 816-697-2600, 1609 NW Route 50. Botanical garden featuring beautiful gardens, nature trails, contemporary architecture, chapel and events for all ages in all seasons. \$ PowellGardens.org.

Montserrat Vineyards **KNOB NOSTER** 🍷 🚗 660-747-9463, 104 NE Route 641. Tours, tasting room, deck, spectacular sunsets. Between Knob Noster and Warrensburg. Facebook.com/montserratvineyards.

Paradise Marina and Watersports **LAKE OZARK** 🚣 🍷 573-745-0700, 1100 Bagnell Dam Blvd. Paradise Marina and Watersports offers a wide variety of water sports activities and has everything you need for a day of family fun. ParadiseMarinaAndWatersports.com.

Paradise Parasail **LAKE OZARK** 🚣 🍷 573-365-6757, 1100 Bagnell Dam Blvd. Providing family fun on the lake since 1983, Paradise Parasail has time-proven experience and safety you can trust. \$ ParadiseParasail.com.

Shawnee Bluff Winery **LAKE OZARK** 🍷 🚗 573-365-9935, 2430 Bagnell Dam Blvd. With three locations scattered around the Lake of the Ozarks region, this winery offers spectacular views and a large selection of wines. ShawneeBluff.com.

SYMBOL KEY

📄 ADA Compliant	🏞️ Recreation
🐎 Agritourism	🛍️ Shopping
🏠 Attraction	📄 Tourism Information
🐎 Equestrian	🌿 Seasonal
🎭 Live Performance/Show	🚶 Outdoors
🍷 Winery/Brewery/Distillery	💰 Admission Charged
FREE Free	

Spa Shiki LAKE OZARK 📞 573-365-8108, 315 Four Seasons Drive. One of the largest resort spas in the Midwest features Japanese and American spa treatments. All therapists are certified or licensed. \$ SpaShiki.com.

Cackle Hatchery LEBANON 📞 417-532-4581, 411 W. Commercial St. Provides free limited tours, store, incubation viewing, resources and live baby chicks. Best times for visit are March to September. FREE CackleHatchery.com.

Midway Speedway LEBANON 📞 417-588-4430, 22304 Highway B. Spring through fall, race fans can watch the action on this dirt-track speedway in Lebanon. \$ MidwaySpeedway.net.

NRO Zipline LEBANON 📞 417-532-0041, 5 NRO Road. More than 3,000 feet of pure adrenaline. Zipline includes four zips with five towers and one landing pad; speeds up to 30 miles per hour. \$ NROZipline.com.

Route 66 Museum LEBANON 📞 417-532-2148, 915 S. Jefferson Ave. This museum has re-creations of a 1950s gas station and diner, a display of antique cars, and a collection of Route 66 books. FREE Lebanon-Laclede.lib.mo.us/museumpage.html. Ⓜ



Visit Lebanon LEBANON 📞 800-453-2266, 500 E. Elm St. Make Lebanon your next getaway. Visit historic Route 66, downtown Lebanon and nearby Bennett Spring State Park for outdoor fun. For more information, visit our website or call 800-4-LEBANON. FREE VisitLebanonMo.org.

Edmonson Access Conservation Area LINCOLN 📞 660-530-5500, Edmonson Access. This area has forest, old fields and Cole Camp Creek in Benton County. Hunting, fishing, birding and exploring. FREE mdc.mo.gov.

Big Surf Waterpark LINN CREEK 📞 573-346-6111, 954 Route Y. Water slides, wave pool, lazy river, a three-story half-pipe drop, activity pool, on-site grill and free parking. See website for hours. \$ BigSurfWaterpark.com.

Camden County Museum LINN CREEK 📞 573-346-7191, 206 S. Locust St. Artifacts and memorabilia from the Lake of the Ozarks area. Housed in a 1931 school building. Self-guided tours or call for guided tours. CamdenCountyMuseum.org.

Ozark Caverns LINN CREEK 📞 573-346-2500, 823 Ozark Caverns Road. In Lake of the Ozarks State Park. See what lies beneath the Ozark hills, including cave formations, bats and salamanders. Take guided tours. \$ MoStateParks.com/page/54199/cave-tours.

Seven Springs Winery LINN CREEK 📞 573-317-0100, 846 Winery Hills Estates. Wine tasting and sales, restaurant, covered porch, open patio, shuttle bus, music, Wi-Fi, event space. Views on 160 acres of rolling hills. SevenSpringsWinery.com.



Find your adventure! Tour a castle on the hill. Dine in a railroad car. Stroll through a rose garden. Collect 6 FLAT Cats. Eat a guberburger. Absorb the atmosphere and admire the architecture. Dine in historic Levi's manufacturing building.

www.VisitSedalia.com

Find Your Getaway...





VISITLEBANONMO.ORG
 1.844.4LEBANON



Meriwether Café & Bike Shop
ROCHEPORT

Von Holten Ranch **MORA** ☪ 660-668-0880, 30455 Pacific School Road. Just shy of 300 acres of scenic horse trails nestled in the heart of Missouri. Covered stalls, cabins and RV camping available. VonHoltenRanch.com.

Prairie Garden Trust **NEW BLOOMFIELD** ☪ ☪ 573-220-8660, 8945 County Route 431. Nature garden with paved and mowed trails through woods and prairie, along ponds and streams. See birds, butterflies, native flowers, trees. PrairieGardenTrust.org. ☪

Rooster Creek Company Quilt Shop **NEW BLOOMFIELD** ☪ 573-896-8025, 10417 Old U.S. Highway 54. Perfect for the quilting enthusiast: quilting material and supplies, machine quilting, classes available, event center for quilt retreats. Facebook.com/roostercreek.

Gran Rally Go-Karts **OSAGE BEACH** ☪ 573-348-2012, 5730 Osage Beach Pkwy. Ride go-karts at the biggest track at the Lake of the Ozarks. Please contact us for information about the track, parties or special events. \$ GranRallyGoKarts.com.

Jolly Mon Indoor Water Park **OSAGE BEACH** ☪ 573-348-3131, 494 Tan-Tar-A Drive. Kids of all ages will enjoy their day at this family favorite featuring water slides, activity pool, lazy river and so much more. MargaritavilleResortLakeOfTheOzarks.com/play/jolly-mon-indoor-water-park.



Sparky's Homemade Ice Cream
COLUMBIA



Lake of the Ozarks **OSAGE BEACH** ☪ 573-348-1599, 985 KK Dr. The Lake of the Ozarks is the premier outdoor vacation destination in Mid-America and was chosen "Best Recreational Lake" in the nation by readers of "USA Today" and 10Best. Request your "Lake of the Ozarks Vacation Guide" today. FREE FunLake.com. ☪

Lazer Force Lazer Tag Zone **OSAGE BEACH** ☪ 573-348-2222, 5473 Osage Beach Pkwy. A 4,000-square-foot laser tag arena; up to 27 players at a time. Group rates. Open daily in summer; weekends only through school year. \$ LazerForce.com. ☪

LOTO Boat Rental **OSAGE BEACH** ☪ 573-365-2628, 5142 Osage Beach Pkwy. Boat and Yamaha brand Waverunner rentals, luxury charter boat, gas dock and "sea" store. At the 7-mile marker at Lake of the Ozarks. MikeFinksMarina.net.

Main Street Music Hall at Lake of the Ozarks **OSAGE BEACH** ☪ 573-348-9500, 5845 Osage Beach Pkwy. Enjoy "Main Street Opry," "Reelin In the Years," (music from the 1960s–1980s) and in November and December, it's "Christmas on Main Street." \$ LakeMusicHall.com. ☪

Miner Mike's and Buster's **OSAGE BEACH** ☪ 800-317-2126, 4515 Osage Beach Pkwy. A 50,000-square-foot indoor family fun center and 12,000-square-foot, high-tech playground with every game imaginable. Restaurant on-site. \$ MinerMikes.com.

Pirate's Cove Adventure Golf **OSAGE BEACH** ☪ ☪ 573-348-4599, 5850 Osage Beach Pkwy. Putt your way through mountain caves, over footbridges and beneath cascading waterfalls on two golf courses. Swashbuckling family fun! \$ PiratesCove.net/locations/missouri/osage-beach.

Putt N Stuff **OSAGE BEACH** ☪ 573-348-2127, 5440 Osage Beach Pkwy. Two 18-hole mini-golf courses with waterfalls, bumper cars and the only locally owned go-kart track at the lake. \$ PuttNStuffGolf.com.

WFO Watercraft Rentals **OSAGE BEACH** ☪ ☪ 573-302-0744, 4415 Sky Harbor Drive. Pontoons, tritoons, ski boats, kayaks and paddleboards. Fuel, beverages and ice. Located at the 17.5-mile marker in Backwater Jacks Cove. WFOWatercraftRentals.com. ☪

Boat Town Brewing **PHILLIPSBURG** ☪ 417-532-2772, 18146 Campground Road. Family-friendly tap room and backyard with fire pit. Offers a wide variety of craft beer brewed on-site and the best barbecue and pizza around. BoatTownBrewing.com. ☪

Tour of Burwood Historic Home **PILOT GROVE** ☪ 660-834-3406, 6879 Route 135. A three-story home built in 1880 by Henry Rubey Walker, originally from Virginia. Features eight fireplaces and a restored slave cabin. \$

G & G Marina **ROACH** ☪ 573-346-2628, 1528 Maritime Lane. G & G Marina is a family-owned, full-service marina located on the Little Niangua arm of the Lake of the Ozarks for 49 years. GG-Lake-Of-The-Ozarks-Marina.com.

Les Bourgeois Vineyards: A-Frame Winegarden **ROCHEPORT** ☪ ☪ ☪ 573-698-3401, 14020 W. Highway BB. Enjoy sunsets and starry nights at the LBV A-Frame Winegarden overlooking the Missouri River. Sip award-winning wine with an unbeatable view. FREE MissouriWine.com.

Les Bourgeois Vineyards Tasting Room & Gift Shop **ROCHEPORT** ☪ ☪ ☪ 800-690-1830, 12847 W. Highway BB. Discover Les Bourgeois wines and shop unique gifts right off I-70, 15 minutes from Columbia. Tours available on weekends or by appointment. FREE MissouriWine.com. ☪

Amtrak — Sedalia Station **SEDALIA** ☪ 800-872-7245, 100 W. Main St. Two trains daily each direction between St. Louis and Kansas City. Limited carry-on bicycle space. Reservations required. See website. Amtrak.com.

Daum Museum of Contemporary Art **SEDALIA** ☪ 660-530-5888, 3201 W. 16th St. Museum preserves and exhibits modern and contemporary art. The Daum houses nine galleries on the campus of State Fair Community College. FREE DaumMuseum.org. ☪

Katy Depot and Railroad Heritage Museum **SEDALIA** ☪ 660-826-2932, 600 E. Third St. The Katy Depot houses the Railroad Heritage Museum. Exhibits bring Sedalia's railroad history to life. Guided tours/visitor information. FREE KatyDepotSedalia.com.

Missouri State Fairgrounds **SEDALIA** ☪ 800-422-3247, 2503 W. 16th St. In addition to the Missouri State Fair, the site hosts many events year-round, everything from car shows to auto races to livestock shows. MoStateFair.com. ☪

SYMBOL KEY

- ☪ ADA Compliant
 - ☪ Recreation
 - ☪ Agritourism
 - ☪ Shopping
 - ☪ Attraction
 - ☪ Tourism Information
 - ☪ Equestrian
 - ☪ Seasonal
 - ☪ Live Performance/Show
 - ☪ Outdoors
 - ☪ Winery/Brewery/Distillery
 - ☪ Admission Charged
- FREE Free

Paint Brush Prairie Conservation Area
SEDALIA 📍 660-530-5500, Manila Road.
 Designated a natural area, the northwest portion of this area protects a diverse plant community of more than 200 tallgrass prairie plants. mdc.mo.gov.

Sedalia City Hall Murals **SEDALIA** 📍
 660-827-3000, 200 S. Osage St. View Eric James Bransby's 1976 murals depicting Sedalia, a community drawing from the wisdom of the past but looking to the future. **FREE** ♿



Sedalia Convention & Visitors Bureau
SEDALIA ☎ 800-827-5295, 600 E. Third St.
 Find your adventure! Tour a castle on a hill. Dine in a railroad car. Stroll through a rose garden. Collect six F.L.A.T. Cats. Eat a Guber Burger. Absorb the atmosphere and admire the architecture. Dine in historic Levi's manufacturing building. **FREE**
VisitSedaliaMo.com.

Sedalia Heritage Trail Walking/Driving Tour
SEDALIA 📍 800-827-5295, 600 E. Third St. Stroll the trail, admire the historic buildings, visit shops

and dine in locally owned restaurants. Pick up your map at the Katy Depot. **FREE** KatyDepotSedalia.com/sedaliasheritagetrail.htm.

Trail's End Monument **SEDALIA** 📍 800-827-5295, 16th Street and Route 65. Monument celebrating Sedalia's role as one of the earliest railheads; features Trail's End bronze sculptures of cowboys herding longhorns. TheTrailsEnd.org.

Wildlife Ridge Winery **SMITHTON** 📍 🍷
 660-343-5493, 34751 Miller Road. Offering eight varieties of wine with indoor seating, outdoor veranda and picnic tables on the lawn. Located 12 miles southeast of Sedalia. WildlifeRidgeWinery.com. ♿

Black USO Chimney Memorial **ST. ROBERT** 📍
 573-451-2000, Missouri Ave. and VFW Memorial Drive. Commemorative memorial for the USO Club for Black soldiers. **FREE** ♿

City of Saint Robert Museum **ST. ROBERT** 📍
 573-451-2000, 194 Eastlawn Ave. Located in the Saint Robert Municipal Center, collections highlight the history of the City of Saint Robert. **FREE**
VisitPulaskiCounty.org. ♿

Fort Leonard Wood Driving Tour **ST. ROBERT** 📍
 573-336-6355, 137 St. Robert Blvd. Visit historic sites along this turn-by-turn driving tour. **FREE**
PocketSights.com/tours/tour/fort-leonard-wood-fort-leonard-wood-historic-tour-252.

Historic Route 66—Driving Adventure
ST. ROBERT 📍 877-858-8687, 137 St. Robert Blvd.
 A self-guided, scenic driving tour of old Route 66.

Brochure, phone app and audio available online. See website for more. **FREE** VisitPulaskiCounty.org/digital-downloads.



Pulaski County Tourism Bureau & Visitors Center **ST. ROBERT** ☎ 573-336-6355, 137 St. Robert Blvd. A must-stop in Central Missouri, located north of I-44 off Exit 161. The center offers an abundance of information on attractions and recreational activities throughout the state. Pulaski County is known for river activities and Route 66. **FREE**
PulaskiCountyUSA.com. ♿

Quilt Block Trail **ST. ROBERT** 📍 573-336-6355, 137 St. Robert Blvd. Quilt square trail located throughout Pulaski County. **FREE** VisitPulaskiCounty.org/digital-downloads/#drivingtours.

St. Robert Military Tribute & Freedom Rock
ST. ROBERT 📍 573-336-6355, 210 St. Robert Blvd.
 Outdoor display featuring an M60 tank and painted boulders that represent different military companies stationed at Fort Leonard Wood.

Central Missouri's
LAKE OF THE OZARKS GOLF TRAIL

LakeOfTheOzarks
GolfVacations.com

Today 6:35 AM
 GASCONADE RIVER

“Hey, need to reschedule. My Wi-Fi is down.”

CLEAR YOUR SCHEDULE. GET TO PULASKI COUNTY, MO!
 With more than 270 miles on some of the world's crookedest waters, you're going to need a few days offline to take on the Gasconade, Big Piney and Roubidoux Rivers.

Plan your trip at pulaskicountyusa.com.

Pulaski
 county **USA**
 missouri

LODGING

City	Name, Address, Phone	Price Range	Restaurant	Free Breakfast	Indoor Pool	Outdoor Pool	Internet Access	Fitness Center	Pets Allowed	ADA
Blackwater	Iron Horse Hotel 101 Main St. • 660-846-2011	\$\$\$	•			•				
	Days Inn 2401 Pioneer Drive • 660-882-8624	\$-\$\$\$		•	•		•			
Boonville	Hotel Frederick 501 E. High St. • 660-882-2828	\$\$- \$\$\$\$	•	•			•			
	Katy Retreat 205 Alpine Drive • 573-489-9806	\$\$-\$\$\$					•			
	Quality Inn 2427 Mid-America Industrial Drive • 660-672-4088	\$\$-\$\$\$	•	•	•		•			♿
Camdenton	Branson Resort Rentals 647 Route 54 • 573-346-0545	\$								
	Breezy Point Resort 211 Breezy Point Drive • 800-345-5173	\$\$-\$\$\$				•				
	Cedar Heights Condos 426 Cedar Heights Drive • 515-778-0772	\$\$- \$\$\$\$				•	•			
	Clay Cabin 220 Clay Drive • 913-669-0730	\$\$\$\$							•	
	Fisherwater Resort 46 Fisherwater Road • 573-346-2166	\$\$							•	
	Kon Tiki Resort 64 Kon Tiki Circle • 573-873-5320	\$\$-\$\$\$					•			
	Lake Breeze Resort 91 Breeze Drive • 573-873-5343	\$\$-\$\$\$				•	•			
	Old Kinderhook Golf Resort 678 Old Kinderhook Drive • 573-317-3500	\$\$- \$\$\$\$	•			•	•	•		
	Point View Resort 1630 Vacation Lane • 573-873-5340	\$\$- \$\$\$\$					•			
	Rippling Waters Resort 23 Rippling Waters Drive • 573-346-2642	\$\$- \$\$\$\$					•			
	Russo's Resort 68R Klamm Park Lane • 573-954-5710	\$\$-\$\$\$				•				
	Sleep Inn & Suites 1390 E. Route 54 • 573-317-4121	\$\$-\$\$\$				•	•	•		
	Val-E-Vue Resort 1629 Resorts Road • 573-873-5068	\$\$-\$\$\$					•			
	Clinton	Hampton Inn 900 Kansas Ave. • 660-885-4488	\$\$-\$\$\$	•	•	•	•	•		
Parkfield Inn 506 Kansas Ave. • 660-890-6188		\$\$-\$\$\$	•	•	•	•	•			♿
Uncle Gabby's Cabins 11015 Route 7 • 660-477-9448		\$\$-\$\$\$								
Uncle Gabby's Motel 10825 Route 7 • 660-477-3331		\$\$				•	•			
Cole Camp	Hometown Inn 100 S. Elm St. • 660-221-7816	\$\$-\$\$\$								
Columbia	The Broadway 1111 E. Broadway • 573-875-7000	\$\$\$- \$\$\$\$	•			•	•	•		♿
	Comfort Suites Columbia—University Area 1010 Business Loop 70 West • 573-234-6884	\$\$-\$\$\$	•	•	•	•	•			
	Courtyard by Marriott 3301 LeMone Industrial Blvd. • 573-443-8000	\$\$\$		•	•	•	•	•		♿
	Drury Inn & Suites Columbia Stadium Blvd. 1000 Knipp St. • 573-445-1800	\$\$\$	•	•	•	•	•	•		♿
	Hampton Inn 3410 Clark Lane • 573-886-9392	\$\$- \$\$\$\$	•	•	•	•	•	•		♿
	Hampton Inn & Suites at the University of Missouri 1225 Fellows Place • 573-214-2222	\$\$\$- \$\$\$\$	•	•	•	•	•	•		♿
	Hilton Garden Inn 3300 Vandiver Drive • 573-814-5464	\$\$- \$\$\$\$	•	•	•	•	•	•		♿
	Holiday Inn Columbia East 915 Port Way • 573-474-4444	\$\$-\$\$\$	•	•	•	•	•	•		♿
	Holiday Inn Executive Center 2200 I-70 Drive SW • 573-445-8531	\$\$-\$\$\$	•	•	•	•	•	•		♿
	Holiday Inn Express & Suites 1402 Cinnamon Hill Lane • 573-442-8034	\$\$\$	•	•	•	•	•	•		♿
	Quality Inn & Suites 801 N. Keene St. • 573-449-4422	\$\$-\$\$\$				•	•			
	Ramada 901 Conley Road • 573-443-4141	\$\$-\$\$\$	•	•	•	•	•	•		♿
	Residence Inn 1100 Woodland Springs Court • 573-442-5601	\$\$\$	•	•	•	•	•	•		
	Staybridge Suites 805 N. Keene St. • 573-442-8600	\$\$-\$\$\$	•	•	•	•	•	•		♿
	Stoney Creek Hotel and Conference Center 2601 S. Providence Road • 573-442-6400	\$\$-\$\$\$	•	•	•	•	•	•		♿
	Suburban Extended Stay Hotel 3100 Wingate Court • 573-817-0525	\$\$								
	Super 8 Clark Lane 3216 Clark Lane • 573-474-8488	\$-\$\$\$	•			•				
	Super 8 East 5700 Freedom Drive • 573-474-8585	\$-\$\$\$	•	•	•					♿
	The Tiger Hotel 23 S. Eighth St. • 573-875-8888	\$\$\$- \$\$\$\$					•	•		
	Wingate By Wyndham 3101 Wingate Court • 800-215-4887	\$\$-\$\$\$	•	•	•	•	•	•		♿
Dixon	Rock Eddy Bluff Farm Cabins 10245 Maries Road 511 • 573-759-6081	\$\$\$	•			•				
Fulton	Baymont Inn & Suites by Wyndham 2205 Cardinal Drive • 573-642-2600	\$\$-\$\$\$	•	•	•	•	•	•		♿

\$ less than \$50 | \$\$ \$50-\$99 | \$\$\$ \$100-\$199 | \$\$\$\$ \$200 or more | ♿ fully ADA compliant

Michael's Steak Chalet OSAGE BEACH



Unique Eats & Restaurant Tour ST. ROBERT 🍴
877-858-8687, 137 St. Robert Blvd. Too many restaurants to choose from? Savor all the flavor in Pulaski County on this restaurant tour for foodies. Brochure available. PocketSights.com/tours/tour/waynesville-waynesville-downtown-walking-tour-235.

Veterans Memorial Tour Guide ST. ROBERT 🗺️
877-858-8687, 137 St. Robert Blvd. Self-guided driving tour of veterans memorials; enhance the drive with our phone app. **FREE** Visit PulaskiCounty.org/digital-downloads. ♿

Buffalo Creek Winery STOVER 🍷 🚗 573-377-4535, 28888 Riverview Road. The tasting room, in a rustic, converted barn, offers wine tasting and sales, a selection of snack and cheese trays, and a gift shop. BuffaloCreekWinery.com.

Dale Hollow Winery STOVER 🍷 🚗 🗺️
573-569-0094, 314 E. First St. Family-owned and -operated winery with a tasting room with vineyard views. More than a dozen wines produced on-site. **FREE** DaleHollowWinery.com. ♿

SYMBOL KEY

- ♿ ADA Compliant
- 🍷 Agritourism
- 📷 Attraction
- 🐎 Equestrian
- 🎭 Live Performance/Show
- 🍷 Winery/Brewery/Distillery
- 🏠 Recreation
- 🛍️ Shopping
- 🗺️ Tourism Information
- 🌿 Seasonal
- 🚶 Outdoors
- 💰 Admission Charged

FREE Free

Lead Mine Conservation Area TUNAS 417-532-7612, 191 Coatney Road. This 7,275-acre area offers hunting, hiking and nature photography options. Horseback riding, bicycling permitted on designated trails. **FREE** mdc.mo.gov.

Red Fox Winery URICH 816-918-8161, 1422 NW 800 Road. Handcrafted wines, pavilion/gazebo, tasting room. Rustic dining room serves lunch and dinner on weekends. Facilities for private events. RedFoxWinery.com.

Jacob's Cave VERSAILLES 573-378-4374, 23114 Route TT. First commercial cave in the Lake of the Ozarks area; opened in 1932. Mile-long tour. Completely accessible to persons with disabilities. JacobsCave.com.

Amtrak - Warrensburg Station WARRENSBURG 800-872-7245, 100 S. Holden. Two trains daily each direction between St. Louis and Kansas City. Limited carry-on bicycle space. Reservations required. See website. Amtrak.com.

Johnson County Courthouse WARRENSBURG 660-747-6480, 302 N. Main St. Site of 1870 Old Drum trial, famous for George Graham Vest's closing argument, said to be origin of phrase "a dog is a man's best friend." JoCoMoHistory.org.

Johnson County Historical Society WARRENSBURG 660-747-6480, 302 N. Main St. Research facility for local history and genealogical information; local records archives. Research area/tours, Tue.-Sat., 1 p.m.-4 p.m. JoCoMoHistory.org.



**Soldiers Memorial Plaza,
Lincoln University**
JEFFERSON CITY

LODGING

City	Name, Address, Phone	Price Range	Restaurant	Free Breakfast	Indoor Pool	Outdoor Pool	Internet Access	Fitness Center	Pets Allowed	ADA
Fulton	Traveler Motel 600 S. Business 54 • 573-592-9200	\$-\$-\$\$\$								
Gravois Mills	Bass Point Resort Cottages 33510 Bass Point Road • 573-374-5205	\$-\$- \$\$\$\$			*	*	*			
	Coconuts Caribbean Beach Bar and Resort 15208 Red Hollow Road • 573-372-6500	\$\$\$\$	*				*			
	Crystal Water Villas 31683 Pistol Point Loop • 573-372-3555	\$\$\$- \$\$\$\$					*			
	Drop Anchor Motel 25702 Route 5 • 573-372-6620	\$-\$-\$			*	*				
Hermitage	Waters Edge Motel 25585 Route 5 • 573-372-2201	\$-\$					*			
	Clearlight Inn 20893 County Road 295 • 417-745-2500	\$-\$-\$\$\$					*			
Jefferson City	Lakeview Lodge 21260 County Road 295 • 417-745-6485	\$-\$-\$\$\$			*	*				
	Best Western Plus Capital Inn 1937 Christy Drive • 573-635-4175	\$\$\$	*	*	*	*	*	*	*	♠
	Candlewood Suites 3514 Amazonas Drive • 573-634-8822	\$-\$-\$\$\$			*	*	*	*	*	♠
	Capitol Plaza Hotel and Convention Center 415 W. McCarty St. • 573-635-1234	\$-\$-\$\$\$	*	*	*	*	*	*	*	♠
	Comfort Suites 4804 Country Club Drive • 573-636-0300	\$-\$-\$\$\$			*	*	*	*	*	♠
	DoubleTree by Hilton Hotel 422 Monroe St. • 573-636-5101	\$\$\$	*	*	*	*	*	*	*	♠
Kaiser	Econo Lodge 1926 Jefferson St. • 573-636-2797	\$-\$	*	*	*	*	*	*	*	
	Quality Inn & Suites 1716 Jefferson St. • 573-634-4040	\$-\$-\$\$\$	*	*	*	*	*	*	*	
	Travelodge by Wyndham 1710 Jefferson St. • 573-636-5456	\$-\$			*	*	*	*	*	
Kingdom City	Lake of the Ozarks State Park Cabins 403 Highway 134 • 573-348-2694	\$-\$								♠
Lake Ozark	Days Inn 3391 County Road 211 • 573-642-0050	\$-\$-\$\$\$	*	*	*	*	*	*	*	
	Holiday Inn Express 3257 County Road 211 • 573-310-6020	\$\$\$- \$\$\$\$	*	*	*	*	*	*	*	♠
	Alhonna Resort and Marina 677 Outer Drive • 573-365-2634	\$-\$- \$\$\$\$	*	*	*	*	*	*	*	
	Breakaway Condos 150 SWS Drive • 314-280-3620	\$-\$- \$\$\$\$			*	*	*	*	*	
	Camden on the Lake Resort 2359 Bittersweet Road • 573-365-5620	\$-\$- \$\$\$\$	*	*	*	*	*	*	*	♠
	Cross Creek RV Park Cabins 35 Gilliam Road • 573-365-1211	\$-\$-\$\$\$			*	*	*	*	*	
	Golden Horseshoe Condo Rentals 38 Golden Drive • 573-365-2642	\$-\$-\$\$\$			*	*	*	*	*	
	Holiday Shores Resort Cottages 4180 Orville Drive • 800-639-4207	\$\$\$- \$\$\$\$			*	*	*	*	*	
	The Lodge of Four Seasons 315 Four Seasons Drive • 573-365-3000	\$-\$- \$\$\$\$	*	*	*	*	*	*	*	♠
	Orchid Motel 3420 Bagnell Dam Blvd. • 573-365-2680	\$-\$			*	*	*	*	*	
Lebanon	Ozark Village Resort and Marina 1062 Susan Road • 573-693-1014	\$-\$-\$\$\$			*	*	*	*	*	
	Point Randall Resort 1584 Susan Road • 573-365-2081	\$-\$- \$\$\$\$			*	*	*	*	*	
	Bennett Spring Inn 11525 Route 64 • 417-588-9110	\$-\$-\$			*	*	*	*	*	♠
	Bennett Spring State Park Cabins and Lodging 26248 Highway 64A • 417-532-4307	\$-\$-\$\$\$	*							♠
	Days Inn 2071 W. Elm St. • 417-532-7111	\$-\$	*	*	*	*	*	*	*	
	Fishing Tales Cabins 11388 Missouri 64 • 417-532-4618	\$-\$-\$\$\$			*	*	*	*	*	
	Fort Niangua River Resort 84 Cat Hollow Trail • 417-532-4377	\$-\$- \$\$\$\$			*	*	*	*	*	
	Hampton Inn 930 Ivey Lane • 417-533-3100	\$-\$-\$\$\$	*	*	*	*	*	*	*	♠
Lincoln	Munger Moss Motel 1336 E. Route 66 • 417-532-3111	\$-\$-\$			*	*	*	*	*	
	RiverWood Resort 27823 Marigold Drive • 417-532-2878	\$\$\$- \$\$\$\$			*	*	*	*	*	
Osage Beach	Lakeside Resort and Campground 28795 Lake Loop • 660-668-4497	\$\$\$			*	*	*	*	*	
	Sundowners Lodge 23339 Route 65 • 660-547-3020	\$-\$			*	*	*	*	*	
	Hawk's Nest Lodge 5136 Route 54 • 573-693-9204	\$-\$-\$\$\$	*	*	*	*	*	*	*	
Osage Beach	Holiday Inn Express 4533 Osage Beach Pkwy. • 573-302-0330	\$-\$-\$\$\$	*	*	*	*	*	*	*	♠
	Inn at Grand Glaize Resort and Conference Center 5142 Osage Beach Pkwy. • 573-348-4731	\$-\$-\$\$\$	*	*	*	*	*	*	*	♠
	Kapilana Resort 793 Winn Road • 573-348-2151	\$-\$- \$\$\$\$			*	*	*	*	*	

\$ less than \$50 | \$\$ \$50-\$99 | \$\$\$ \$100-\$199 | \$\$\$\$ \$200 or more | ♠ fully ADA compliant

LODGING

City	Name, Address, Phone	Price Range	Restaurant	Free Breakfast	Indoor Pool	Outdoor Pool	Internet Access	Fitness Center	Pets Allowed	ADA
Osage Beach	Margaritaville Lake Resort 494 Tan-Tar-A Drive • 573-348-3131	\$5- \$\$\$\$	•	•	•	•	•	•	•	♿
	Quail's Nest Inn & Suites 4644 Osage Beach Pkwy. • 800-700-1006	\$5-\$\$\$			•	•	•			♿
	Robins Resort 4935 Robins Circle • 573-348-2275	\$5- \$\$\$\$				•	•			
	Scottish Inns Motel 5404 Osage Beach Pkwy. • 573-348-3123	\$5				•	•			♿
	Sunset Beach Resort and Marina 4430 Sunset Drive • 573-348-2650	\$5- \$\$\$\$				•	•			
	Town and Country Motel 5451 Route 54 • 573-348-5677	\$-\$\$\$				•	•			♿
Osceola	Wildflower Inn 3699 NE Highway 13 • 417-646-2555	\$5					•			
Pittsburg	Pomme de Terre State Park Lodging 23451 Park Entrance Road • 417-852-1031	\$5-\$\$\$	•							♿
Richland	Gasconade Hills Resort Cabins 28425 Spring Road • 573-765-3044	\$5- \$\$\$\$				•	•			
Rocheport	Clark Street Lodge 301 Clark St. • 573-698-2022	\$\$\$\$	•			•				
	The Cottage at Katy Trailside 102 Lewis St. • 573-698-3012	\$\$\$\$								♿
	Mount Nebo Inn 801 First St. • 573-881-6160	\$\$\$\$								♿
Sedalia	Best Western State Fair Inn 3120 S. Limit Ave. • 660-826-6100	\$5-\$\$\$	•	•	•	•	•	•	•	♿
	Budget Inn 4710 S. Limit Ave. • 660-826-8662	\$5					•			
	Comfort Inn Sedalia Station 3600 W. Broadway Blvd. • 660-829-5050	\$5- \$\$\$\$		•	•	•	•	•	•	♿
	Econo Lodge Truman Inn 3501 W. Broadway Blvd. • 660-826-8400	\$5-\$\$\$	•							
	Holiday Inn Express & Suites 4001 W. Broadway Blvd. • 660-826-4000	\$5-\$\$\$		•	•	•	•	•		♿
	Hotel Bothwell & Conference Center 103 E. Fourth St. • 660-826-5588	\$5-\$\$\$	•	•			•	•		
	Sunset Motel 3615 S. Limit Ave. • 660-826-1446	\$-\$\$						•		
	Super 7 Motel 5650 S. Limit St. • 660-827-0215	\$5								
St. Robert	Super 8 3402 W. Broadway • 660-827-5890	\$5-\$\$\$								♿
	Baymont by Wyndham 139 Carmel Valley Way • 573-336-5050	\$5-\$\$\$	•	•	•	•	•			♿
	Candlewood Suites 140 Carmel Valley Way • 573-451-2500	\$5-\$\$\$					•	•		♿
	Comfort Inn 103 St. Robert Blvd. • 573-336-3553	\$5-\$\$\$	•	•	•	•	•	•	•	♿
	Days Inn 14125 Route Z • 573-336-5556	\$5								♿
	Fairfield Inn by Marriott 131 St. Robert Blvd. • 573-336-8600	\$5-\$\$\$	•	•	•	•	•	•		♿
	Hampton Inn 103 St. Robert Plaza Drive • 573-336-3355	\$5-\$\$\$	•	•	•	•	•	•		♿
	Holiday Inn Express 605 State Highway Z • 573-336-2299	\$5-\$\$\$	•	•	•	•	•	•		♿
Sunrise Beach	Mainstay Suites 227 St. Robert Blvd. • 573-451-2700	\$5-\$\$\$	•	•	•	•	•	•	•	♿
	Quality Inn 114 Vickie Lynn Lane • 573-451-2535	\$5		•	•	•				
	Buccaneer Bay 82 Aloha Lane • 573-480-5676	\$5- \$\$\$\$	•							
	Deep Water Inn Motel 11608 N. Route 5 • 573-374-7228	\$-\$\$				•	•			
	Dogwood Acres Resort 14 Lamppost Court • 573-374-5956	\$5-\$\$\$				•				
	Lakeview Resort 328 Lakeview Resort Blvd. • 573-374-5555	\$5- \$\$\$\$				•	•	•		
	Lakeview Resort Cabins & Condos 328 Lakeview Resort Blvd. • 573-374-5555	\$5- \$\$\$\$				•	•	•		
	Pizzano House Rentals 283 Tropical Trail Road • 805-279-1305	\$-\$\$\$\$					•			
	Portside Vacation Properties 252 Sunset Hills Drive • 888-467-1275	\$5- \$\$\$\$						•		
Tuscomb	Rock Harbor Resort 973 Rock Harbor Road • 573-374-5586	\$5- \$\$\$\$				•	•			♿
	Sunset Inn Resort 598 Zack Wheat Drive • 573-374-5751	\$5- \$\$\$\$				•	•			
	Dry Creek Cabin 100 Dry Creek Road • 573-369-2702	\$5								
	Best Western Warrensburg Inn 626 E. Russell Ave. • 660-747-3000	\$5-\$\$\$	•	•	•	•	•	•	•	♿
Warrensburg	Comfort Inn—Warrensburg Station 609 E. Russell Ave. • 660-429-4848	\$5-\$\$\$	•	•	•	•	•	•	•	♿
	Days Inn 204 E. Cleveland St. • 660-429-2400	\$5-\$\$\$						•		

\$ less than \$50 | \$ \$50-\$99 | \$\$\$ \$100-\$199 | \$\$\$\$ \$200 or more | ♿ fully ADA compliant

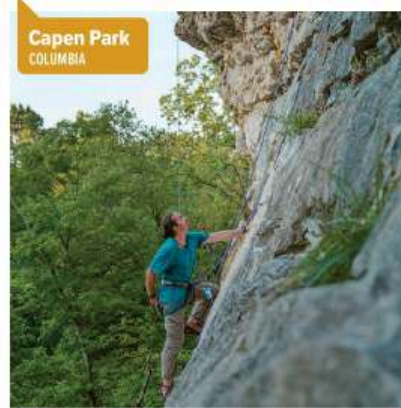

Old Drum Monument WARRENSBURG ♿
660-747-6480, 300 N. Holden St. Tribute to a beloved hunting dog shot by his owner's neighbor in 1869. Ensuing court case popularized phrase "a dog is a man's best friend." FREE Warrensburg-Mo.com/567/attractions.

At the Lake Quilt Shop WARSAW ■ 660-223-2175, 31958 Highway 83. Shop for reasonably priced fabric, panels, floss, batting and notions. Build your own jelly roll. Facebook.com/ljvatthelakequiltshop.

Benton County Historical Museum WARSAW ♿
660-438-2304, 1660 Hilltop Drive. Exhibits, displays and demonstrations allow visitors to travel from 1835 to 1985, tracing America's westward expansion. \$ BenCoMo.org. ♿

Big Buffalo Conservation Area WARSAW ♿
660-530-5500, Big Buffalo Road. This 3,612-acre, mostly forested area contains a six-acre fishing pond, three springs and three miles of Big Buffalo Creek. FREE mdc.mo.gov.

Brickley Hollow Conservation Area WARSAW ♿
660-530-5500, Fire Road 401-2. Conservation land in Warsaw and Benton County; 186 acres for birding, hiking, backpacking, hunting, fishing and enjoying nature. FREE mdc.mo.gov.

Butterfield Stage Experience WARSAW ♿
660-438-2090, Drake Harbor. A 250-mile mostly gravel bicycle touring route consisting of county gravel roads and multiuse trails that goes through Benton County. FREE WelcomeToWarsaw.com/chamber/things-to-do-and-see.

City's Edge Studio WARSAW ■ 660-438-3177, 616 Main St. Quality fabrics, notions and patterns for quilting, longarm quilting services and classes in our event center. CitysEdgeStudio.com.

Creative Palette WARSAW ■ 417-664-5703, 303 Seminary St. Classes and boutique featuring canvas, wood signs, ceramics, wreaths and more, for all ages. Walk in to paint or shop, Friday-Saturday. \$ ♿

SYMBOL KEY

- ♿ ADA Compliant
- 🏠 Agritourism
- 🎪 Attraction
- 🐎 Equestrian
- 🎤 Live Performance/Show
- 🍷 Winery/Brewery/Distillery
- 🏞️ Recreation
- 🛍️ Shopping
- 📍 Tourism Information
- 🌿 Seasonal
- 🏕️ Outdoors
- 💰 Admission Charged

FREE Free

Drake Harbor WARSAW 📞 660-438-5522, Drake Harbor. Drake Harbor has outdoor activities for the family with riverfront trails, horseshoe pits, picnic areas, boat slips, festivals and more. **FREE** WelcomeToWarsaw.com/city/parks-and-recreation/parks/drake-harbor.

Granny's Acres Conservation Area WARSAW 📞 660-530-5500, Day Road. This 351-acre area offers good squirrel, turkey and deer hunting in season. This area is very rocky with steep hills and some long climbs. **FREE** mdc.mo.gov.

Joe Dice Swinging Bridge WARSAW 📞 660-438-2090, Swinging Bridge Road. The Joe Dice Swinging Bridge was one of three "Swingers" used in the Warsaw area and is in the National Register of Historic Places. **FREE** WelcomeToWarsaw.com/city/joe-dice-swinging-bridge.

Kaysinger Bluff Pioneer Village and General Store WARSAW 📞 660-438-2216, 29027 Visitor Center Road. Take a step back in time with living history presentations, handmade crafts and events. At the Harry S. Truman Dam Visitors Center.

Lost Valley Fish Hatchery WARSAW 📞 660-438-4465, 28232 Hatchery Ave. The hatchery houses a 2,000-square-foot visitor center, aquarium and on-site fishing pond for the kids are just the start of the fun. **FREE** Nature.mdc.mo.gov/discover-nature/places/lost-valley-fish-hatchery. 📍

Osage Arm of Lake of the Ozarks WARSAW 📞 660-438-2090, Drake Harbor. The Osage arm of Lake of the Ozarks offers camping, lodging, marinas, boat slips, Drake Harbor in Warsaw, unique shopping and dining. **FREE** VisitBentonCoMo.com.

Saltbox Primitive Woolens WARSAW 📞 660-438-6002, 30148 W. Dam Access Road. We have all you need for rug hooking, quilting, needle felting, wool applique and all your fiber arts. SaltboxPrimitiveWoolens.com.

Truman Lake WARSAW 📞 660-438-2090, 15968 Truman Dam Access Road. Truman Lake is the largest flood control lake in Missouri and offers uncrowded waters and beautiful landscape for recreational opportunities. **FREE** VisitBentonCoMo.com.



LODGING

City	Name, Address, Phone	Price Range	Restaurant	Free Breakfast	Indoor Pool	Outdoor Pool	Internet Access	Fitness Center	Pets Allowed	ADA
Warrensburg	Fairfield Inn & Suites by Marriott 355 E. Russell Ave. • 660-422-3540	\$\$\$		•	•	•	•	•		📍
	Super 8 439 E. Russell Ave. • 660-429-2183	\$-\$		•						
Warsaw	Grand River Resort 11919 Missouri 7 • 660-438-2743	\$\$-\$\$\$				•	•			
	Hidden Lake Resort 11958 Hidden Lake Drive • 660-438-5106	\$\$	•							
	Hidden Oaks Ranch Cabin Getaways 20918 Doe Trail • 660-723-6400	\$\$-\$\$\$								
	Lake Hills Motel 31535 Highway 83 • 660-223-1313	\$\$-\$\$\$				•	•			
	Lakes Inn 1603 Commercial St. • 660-438-2882	\$\$-\$\$\$		•		•	•			📍
	Osage Bluff Motel 17393 Osage Bluff Road • 660-438-2891	\$\$-\$\$\$				•	•			
	Parkfield Inn 151 N. Dam Access Road • 660-438-2474	\$\$-\$\$\$		•	•		•			📍
	Parkside Cabins 29030 Route UU • 660-723-5245	\$\$-\$\$\$					•			
	Pecan Grove Campground and Cabins 30249 W. Dam Access Road • 660-438-7688	\$\$				•				
	R & C Adventures 12049 Highway 7 • 660-438-5933	\$\$-\$\$\$					•			
	Reel and Trigger Resort 29720 Route UU • 660-438-2580	\$\$-\$\$\$					•			
	Rick's Oar House Inn 25842 Old Oar House Road • 660-438-5398	\$\$-\$\$\$		•					•	
	Sterrett Creek Resort, Campground and Marina 18174 Marina Road • 660-438-2280	\$\$-\$\$\$		•	•		•			
	Still Waters Cabin 17541 Drenon Road • 417-214-0198	\$\$\$					•			
Uncle Gabby's Cabins 11015 Route 7 • 660-447-9448	\$\$					•				
Uncle Gabby's Motel 10825 Missouri 7 • 660-477-3331	\$\$					•				
Wheatland	Wheatland Motel 18787 U.S. Highway 54 • 417-282-7100	\$\$				•			📍	
Windsor	Kim's Cabins 403 Cherry St. • 660-351-0905	\$\$-\$\$\$				•				

\$ less than \$50 | \$\$ \$50-\$99 | \$\$\$ \$100-\$199 | \$\$\$\$ \$200 or more | 📍 fully ADA compliant

GOLF

City	Golf Course, Phone, Website	Course Type	Holes	Par	ADA
Boonville	Hall Ridge Golf Course 660-882-2223, Facebook.com/hallridge	PB	18	72	
Camdenton	Lake Valley Golf and Country Club 573-346-7218, LakeValleyGolf.com	PB	18	72	
	Old Kinderhook Golf Course 888-346-4949, OldKinderhook.com/golf.asp	PB	18	71	
Clinton	Clinton Country Club 660-885-2521, Clinton-Country-Club.com	SP	18	72	📍
Cole Camp	Triple Creek Golf Course 660-668-4653, TripleCreekGolf.com	PB	9	71	
	A.L. Gustin Golf Course 573-882-6016, GustinGolfCourse.com	PB	18	70	
Columbia	L.A. Nickell Golf Course 573-445-4213, GolfColumbiaMo.com/la-nickell	PG	18	70	📍
	Midway Golf Complex 573-445-7546, MidwayGolfGames.com/golf	PB	18	48	
Eldon	Eldon Golf Club 573-392-4172, EldonGolfClub.com	SP	18	71	
Fort Leonard Wood	Piney Valley Golf Course on Fort Leonard Wood 573-329-4770, LeonardWoodArmyMWR.com/programs/piney-valley-golf-course-pvrgc	PB	18	72	
Fulton	Tanglewood Golf Course 573-642-7277, TanglewoodFulton.com	PB	18	72	
Gravois Mills	Indian Rock Golf Club 573-372-3023, IndianRockGolfClub.com	PB	18	72	
Jefferson City	Ken Lanning Golf Course at Turkey Creek Golf Center 573-636-7833, TurkeyCreekGolfCtr.com/golf	PB	9	27	
Knob Noster	The Royal Oaks Golf Course 660-687-5572, WhitemanFSS.com/golf-course	PB	18	72	
Lake Ozark	The Cove Course at The Lodge of Four Seasons 573-365-8574, GolfTheLodge.com/the_cove	PB	18	71	
	Osage National Golf Resort 573-365-1950, OsageNational.com	PB	27	72	
	The Ridge Course at The Lodge of Four Seasons 573-365-8544, GolfTheLodge.com/the_ridge	PB	18	72	
Linn Creek	The Golf Club at Deer Chase 573-346-6117, DeerChaseGolf.com	PB	18	71	
Osage Beach	Bear Creek Valley Golf Club 573-302-1000, BearCreekValley.com	PB	18	72	
	The Nine Hole at Margaritaville Lake Resort 573-348-3131, MargaritavilleResortLakeOfTheOzarks.com/play/golf/golf	PB	9	35	
	The Oaks Course at Margaritaville Lake Resort 800-826-8272, MargaritavilleResortLakeOfTheOzarks.com/play/golf/golf	PB	18	71	
Richland	Richland Golf and Country Club 573-765-4825	PB	9	36	
St. Robert	Saint Robert Municipal Golf Course 573-451-2000, SaintRobert.com/facilities/facility/details/municipal-golf-course-2	PB	9	27	📍
Versailles	Rolling Hills Country Club 573-378-5109, PlayRollingHills.com	SP	18	71	
Warrensburg	Hidden Pines Country Club 660-747-5515, HiddenPinesCC.com	PB	18	71	
	Mules National Golf Club 660-543-4182, MulesNational.com	PB	18	70	
Warsaw	Shawnee Bend Golf Course 660-438-6115, ShawneeBendGolf.com	PB	9	72	

PB public | SP semiprivate | 📍 fully ADA compliant

CAMPING		RV Sites	Tent Sites	Cabins	Electricity	Wi-Fi	Dump Station	Toilet	Shower	Swimming	Fishing	Playground	Store	ADA
City	Campground, Phone													
Boonville	RV Express 816-916-3078	•	•	•	•	•	•	•	•	•	•	•	•	
Columbia	Cedar Creek Resort & RV Park 573-239-8340	•	•	•	•	•	•	•	•	•	•	•	•	♿
	Cooper's Landing Campground and Marina 573-657-1299	•	•	•	•	•	•	•	•	•	•	•	•	
	Cottonwoods RV Park 573-474-2747	•	•	•	•	•	•	•	•	•	•	•	•	
Dixon	Finger Lakes State Park Campground 573-443-5315	•	•	•	•	•	•	•	•	•	•	•	•	♿
	Boiling Spring Campground/BSC Outdoors 573-759-7294	•	•	•	•	•	•	•	•	•	•	•	•	
Eldon	Shorewood Landing RV Park and Campground 573-365-1974	•	•	•	•	•	•	•	•	•	•	•	•	
Eldridge	Mountain Creek River Resort and Canoe Rental 888-603-6749	•	•	•	•	•	•	•	•	•	•	•	•	
Fulton	Red Maples MHC and RV Park 573-642-4282	•	•	•	•	•	•	•	•	•	•	•	•	
Jefferson City	Osage Campground 573-395-4066	•	•	•	•	•	•	•	•	•	•	•	•	
Kaiser	Lake of the Ozarks State Park Campground 573-348-2694	•	•	•	•	•	•	•	•	•	•	•	•	♿
Kingdom City	Hanson Hills Campground 573-642-8600	•	•	•	•	•	•	•	•	•	•	•	•	
Knob Noster	Knob Noster State Park Campgrounds 660-563-2463	•	•	•	•	•	•	•	•	•	•	•	•	♿
	Cross Creek RV Park and Campground 573-365-1211	•	•	•	•	•	•	•	•	•	•	•	•	
Ozark	Majestic Oaks Campground 800-616-1890	•	•	•	•	•	•	•	•	•	•	•	•	
	Riverview RV Park 855-885-1122	•	•	•	•	•	•	•	•	•	•	•	•	
	Bennett Spring State Park Campgrounds 417-532-4338	•	•	•	•	•	•	•	•	•	•	•	•	♿
Lebanon	Corkery Campground 888-546-9788	•	•	•	•	•	•	•	•	•	•	•	•	
	Fishing Tales RV Park 417-532-4618	•	•	•	•	•	•	•	•	•	•	•	•	
	Riverfront Campground and Canoe 417-588-3386	•	•	•	•	•	•	•	•	•	•	•	•	
New Bloomfield	Mark Twain National Forest Campsite—Callaway County 573-364-4621	•	•	•	•	•	•	•	•	•	•	•	•	
Osage Beach	Osage Beach RV Park 573-348-3445	•	•	•	•	•	•	•	•	•	•	•	•	
Phillipsburg	Happy Trails RV Park 417-532-3422	•	•	•	•	•	•	•	•	•	•	•	•	
Pittsburg	Pomme de Terre State Park Campgrounds 417-852-4291	•	•	•	•	•	•	•	•	•	•	•	•	♿
Richland	Gasconade Hills Resort Campground 573-765-3044	•	•	•	•	•	•	•	•	•	•	•	•	
Sedalla	Countryside RV Park 660-596-1174	•	•	•	•	•	•	•	•	•	•	•	•	
Sunrise Beach	Peaceful Valley Resort & RV Park 573-374-5000	•	•	•	•	•	•	•	•	•	•	•	•	♿
	Riviera RV Resort 573-480-9646	•	•	•	•	•	•	•	•	•	•	•	•	♿
Warsaw	Deer Rest Campground 660-438-6005	•	•	•	•	•	•	•	•	•	•	•	•	♿
	Harry S Truman State Park Campgrounds 660-438-7711	•	•	•	•	•	•	•	•	•	•	•	•	♿
	Lakeview RV Park 660-438-6373	•	•	•	•	•	•	•	•	•	•	•	•	
	Last Resort Campground 660-438-6691	•	•	•	•	•	•	•	•	•	•	•	•	
	Turkey Creek Campground 660-428-2358	•	•	•	•	•	•	•	•	•	•	•	•	♿
Waynesville	Ruby's Landing 573-855-9567	•	•	•	•	•	•	•	•	•	•	•	•	♿

♿ fully ADA compliant

CANOEING		Canoe Rental	Kayak Rental	Tube Rental	Raft Rental	Camping	Lodging	RV Sites	ADA
River Served	City	Rental Company, Phone							
Big Piney, Gasconade River	Devils Elbow	Route 66 Canoe Rental 573-336-2730	•	•	•	•	•	•	
Big Piney, Gasconade River, Roubidoux Creek	Dixon	BSC Outdoors Canoe Rental 573-202-5010	•	•	•	•	•	•	
Missouri River	Rocheport	Mighty Mo Canoe Rental 573-698-3903	•	•	•	•	•	•	
Niangua River	Lebanon	HoHum Canoe Rental 417-588-1908	•	•	•	•	•	•	
		Maggard Canoe at Corkery Campground—Niangua River Float Trips and Camping 417-532-7616	•	•	•	•	•		
		NRO Canoe Rental and Campground 417-532-6333	•	•	•	•	•		
		One Eyed Willy's Canoe Rental and Campground 417-993-2628	•	•	•	•	•		
		Sand Spring Resort Canoe Rental 800-543-3474	•	•	•	•	•		
Gasconade River, Upper Gasconade	Richland	Gasconade Hills Resort Canoe Rentals 573-765-3044	•	•	•	•	•	•	

♿ fully ADA compliant



Missouri State Fair
SEDALLA

Truman Lake Mountain Bike and Hiking Park **WARSAW** 📍 660-438-5922, 28565 Benton House Ave. Off-road trails offering scenic downhill, challenging climbs and sweet single track for all skill levels. **FREE** WelcomeToWarsaw.com/tourism/truman-lake-and-osage-arm-of-lake-of-the-ozarks/outdoor-recreation/trails.

Warsaw Riverfront Trails **WARSAW** 📍 660-438-5522, Drake Harbor. Twelve miles of riverfront hiking, biking and walking trails for the entire family with beautiful views of the Osage Arm, Lake of the Ozarks. **FREE** VisitBentonCoMo.com.

Wooden Wagon Quilting, Craft Mall and Collectibles **WARSAW** 📍 660-438-6400, 242 Main St. Quilting supplies and classes, quilting machine, fabrics, antique mall and collectibles in downtown Warsaw.

Fort Waynesville Historical Marker **WAYNESVILLE** 📍 573-336-6355, 102 Fort St. Fort Waynesville, built on a bluff in 1862, provided protection to Union Army during the Civil War. Marker and scenic view of the valley. **FREE**

- SYMBOL KEY**
- ♿ ADA Compliant
 - 🏠 Agritourism
 - 📺 Attraction
 - 🐎 Equestrian
 - 🎤 Live Performance/Show
 - 🍷 Winery/Brewery/Distillery
 - 🎡 Recreation
 - 🛍 Shopping
 - 📍 Tourism Information
 - 🌿 Seasonal
 - 🏕 Outdoors
 - 💰 Admission Charged
- FREE** Free

BED & BREAKFAST

City	Name, Phone, Website	Description	Price Range	Full Breakfast	Wi-Fi	Television	ADA
Bonnotts Mill	Dauphine Hotel Bed and Breakfast 877-901-4144 • DauphineHotel.com	Circa 1875 railroad hotel, beautifully restored with modern amenities. Traditional country breakfast, cooked to order. Casual atmosphere.	\$--\$\$\$	•	•		
Chamois	Old School on the Hill Bed and Breakfast 314-229-5029 • TheOldSchoolOnTheHillBnB.com	Come relax with us in our 1876 building that started life as a school. Our suites have spectacular views. Full breakfast in dining hall.	\$--\$\$\$	•	•	•	
Fulton	Loganberry Inn Bed & Breakfast 573-642-9229 • LoganberryInn.com	Circa 1899 inn. Six guest rooms, private baths, fireplaces. Romance, spa packages and bikes available. Gourmet breakfast or breakfast basket.	\$\$\$	•	•	•	
Lebanon	The Manor House Inn 417-718-6200 • ManorHouseLebanon.com	Built in 1903 and became a home for Route 66 travelers in the 30s. Six unique rooms with a blend of history and comfort for your pleasure.	\$--\$\$\$\$	•	•		•
	Sturdevant Acres Bed and Breakfast 417-588-3112 • SturdevantAcresBnB.com	This Colonial style home has four themed guest rooms. Private baths. Laundry. Refreshments upon arrival.	\$\$	•	•	•	
Osage Beach	Inn at Harbour Ridge Bed and Breakfast 573-302-0411 • HarbourRidgeInn.com	Four playfully decorated guest rooms, private baths, decks, fireplaces. Cable, private hot tubs, boat dock, gourmet breakfast served.	\$\$\$-\$\$\$\$	•	•	•	
Rocheport	Amber House Bed and Breakfast 573-698-2028 • AmberHouseBB.com	Victorian bed-and-breakfast. Four guest suites, private baths, electric fireplaces. Dinner service, professional massage.	\$\$\$\$	•	•	•	
	Katy Trail B & B 573-608-2453 • KatyTrailBB.com	A little bed-and-breakfast on the Katy Trail in the heart of Rocheport. A real boxcar and five rooms for you and yours to stay.	\$--\$\$\$	•	•	•	
	Mount Nebo Inn 573-881-6160 • MountNeboInn.com	Veteran-owned and -operated, this is the perfect place to relax and take time away from your daily grind. Located in historic Rocheport.	\$\$\$\$	•	•	•	
	School House Bed and Breakfast 573-698-2022 • SchoolHouseBB.com	Elegant 11-room inn, each with private bath; multicourse breakfast served. Two blocks from Katy Trail, one mile from Les Bourgeois Winery.	\$\$\$-\$\$\$\$	•	•	•	
Sedalia	Georgetown Country View Estate Bed and Breakfast 660-287-3336 • GeorgetownCountryViewEstate.com	Inn built on a scenic hilltop with swimming pool, hot tub, pool table, exercise room. Continental breakfast.	\$\$\$			•	
Versailles	Hilty Inn Bed and Breakfast 573-378-2020 • HiltyInnBedAndBreakfast.com	Quiet comfort away from home in historic Versailles, between Lake of the Ozarks, local wineries, and Central Missouri Mennonite community.	\$--\$\$\$	•	•	•	
Warrensburg	Gelbach Manor Bed and Breakfast 660-747-5085 • GelbachManor.com	Four guest rooms; one has a private bath. Patios, pergola and decks. One block to the university, downtown and Amtrak.	\$\$\$	•		•	
Windsor	Cruces Caboozes Bed & Breakfast 660-694-3506 • Facebook.com/sleepcrucescaboozes	Biking Katy Trail or need a getaway? Totally unique experience to spend night in one of two real railroad caboozes. Shuttle to trailhead.	\$\$\$	•			

\$ less than \$50 | \$\$ \$50-\$99 | \$\$\$ \$100-\$199 | \$\$\$\$ \$200 or more | ♿ fully ADA compliant
Traveling with children? Please phone individual properties for age requirements.



Frog Rock WAYNESVILLE 📞 573-336-6355, 300 Historic Route 66. A huge boulder named WH Croaker, painted to resemble a frog, overlooks Route 66 and the town of Waynesville. Great photo op! **FREE**

Missouri State Veterans Cemetery at Fort Leonard Wood WAYNESVILLE 📞 573-774-3496, 25350 Route H. Dedicated September 2010, on 229 acres, 25 of which are fully developed. Facilities include a columbarium wall for cremated remains. **FREE** mvc.dps.mo.gov/cemeteries/ftleonardwood.asp. ♿

Old Stagecoach Stop Museum WAYNESVILLE 📞 573-336-3561, 106 N. Lynn St. Built in 1852, 10-room house museum with each room restored to a different usage or era in its history. Civil War site. Open Saturdays only. **FREE** OldStagecoachStop.org.

Roubidoux Spring Cave—Scuba Diving WAYNESVILLE 📞 573-336-6355, 100 Historic Route 66. World-renowned scuba dive cave in Laughlin Park. Temperature: high 40s to low 60s. Present your cave-certified diver card at the 911 Center. **FREE**

Route 66 Shield WAYNESVILLE 📞 573-336-6355, 303 Historic Route 66 East. Photo opportunity on the square in Waynesville! The 8-by-8 Route 66 Shield is the perfect backdrop for your selfie or group photo! **FREE** ♿

Trail of Tears Memorial, Laughlin Park and Roubidoux River WAYNESVILLE 📞 573-774-6171, 100 Historic Route 66. Offering storyboards detailing life in the Cherokee Nation during the journey of 1838–1839. ADA fishing access, cave

diving and restrooms. **FREE** Pocketsights.com/tours/tour/waynesville-trail-of-tears-intrepretive-trail-288. ♿

Waynesville Downtown Walking Tour WAYNESVILLE 📞 573-336-6355, 301 E. Historic Route 66. Historic walking tour of downtown Waynesville. **FREE** Pocketsights.com/tours/tour/waynesville-waynesville-downtown-walking-tour-235.

Waynesville Walking Trail WAYNESVILLE 📞 573-774-6171, 110 Olive St. One-mile trail winding along the Roubidoux River. There are pavilions, playing fields, playground equipment, restrooms and ADA river access. **FREE**

Painted Rock Conservation Area WESTPHALIA 📞 573-815-7900, Route 133. Breathtaking views are offered from the scenic trail at two boardwalks and other locations. Evidence of occupation by American Indians. mdc.mo.gov.

Westphalia Vineyards WESTPHALIA 📞 573-690-2846, 130 E. Main St. Using time-honored, natural processes to create handcrafted wines aged in Missouri oak barrels. Winery tours are available by reservation. WestphaliaVineyards.com.

Lucas Oil Speedway WHEATLAND 📞 417-282-5984, 700 E. Route 54. Considered one of the top five dirt tracks in the nation; home to the world's first purpose-built, drag-boat-racing facility. LucasOILSpeedway.com.

Crane's Museum WILLIAMSBURG 📞 573-254-3356, 10665 Old U.S. Highway 40. Step back in time through rooms filled with toys, dolls, collectibles, arrowheads, flintlock guns and more, from the early 1900s. Restaurant. **FREE** CranesMuseum.org. ♿

Southwest Missouri

The rugged landscape of Southwest Missouri attracts paddlers, hikers and mountain bikers seeking outdoor adventure. Top it off with some nostalgia-filled stops for a trip you'll always remember.



- 01 Maramec Spring Park**
ST. JAMES

 - 02 Fanning 66 Outpost**
CUBA

 - 03 Shepherd Mountain Bike Park**
IRONTON

 - 04 Mary Jane Burgers & Brew**
PERRYVILLE

 - 05 The Space Museum**
BONNE TERRE
- Mark your calendar for Southwest Missouri events. See what's happening at [VisitMo.com/events](https://www.visitmo.com/events).



SE STATE PARKS AND HISTORIC SITES

Online information is available at MoStateParks.com, unless otherwise noted. Map codes (1) correspond to the map on page 40.

55 Battle of Pilot Knob State Historic Site
PILOT KNOB 573-546-3454, 118 E. Maple. This site preserves the remains of Fort Davidson, an earthen fortification occupied by Union forces during the bloody Battle of Pilot Knob. Exhibits in the visitor center illustrate the stirring events of the Sept. 26–27, 1864, battle. The site also has a picnic area and hiking trail. **FREE** ♻️

56 Big Oak Tree State Park **EAST PRAIRIE**
 573-649-3149, 13640 S. Highway 102. Majestic trees tower above the rich delta around the park, a National Natural Landmark. A boardwalk and an overlook give a close-up view of the swamp forest that once covered Missouri's Bootheel. Picnicking, hiking and fishing are available. **FREE** ♻️

57 Bollinger Mill State Historic Site
BURFORDVILLE 573-243-4591, 113 Bollinger Mill Road. The location of grain milling for more than 200 years, the present four-story stone-and-brick gristmill and the covered bridge, the oldest of four in the state, were completed around 1867 and offer a picturesque setting for a picnic lunch. Take a tour of the mill. \$

58 Current River State Park **SALEM**
 573-858-3015, 11053 County Road 19D. Current River State Park offers day-use recreational activities. On weekends during the summer months, visitors can hike, picnic and go fishing on two lakes. Guests can also tour the historic property, which was once a corporate retreat for the Alton Box Board Company of Alton, Illinois. The park is located along Current River, but there are no boat ramps on the river. **FREE**

59 Dillard Mill State Historic Site **DAVISVILLE**
 573-244-3120, 142 Dillard Mill Road. Dillard Mill, one of Missouri's best-preserved water-powered gristmills, is tucked between Ozark hills and pine-topped bluffs next to the clear Huzzah Creek. Tour the mill, enjoy a picnic lunch and take a hike in this picturesque setting. \$

60 Echo Bluff State Park **EMINENCE** 573-751-5211, 35244 Echo Bluff Drive. An outdoor destination to experience all the Ozarks have to offer, the park includes rustic campsites, full-service camping and an iconic lodge. Fill your days with floating, hiking, swimming, fishing, picnicking or just relaxing in the shadow of the park's namesake, Echo Bluff. **FREE** ♻️

61 Elephant Rocks State Park **BELLEVIEW**
 573-546-3454, 7406 Highway 21. Giant granite rocks a billion years old stand end-to-end like a train of red circus elephants in this park. A self-guiding, paved Braille trail winds through the geologic wonders. Shaded picnic grounds with a playground make this day-use park fun for families. **FREE** ♻️

62 Felix Vallé House State Historic Site
STE. GENEVIEVE 573-883-7102, 198 Merchant St. Ste. Genevieve's historic district preserves some of the finest examples of French colonial architecture in the nation, including the historic site's 1818 Felix Vallé House and 1819 Shaw House. \$

63 Grand Gulf State Park **THAYER** 417-264-7600, Highway W. Often called the "Little Grand Canyon," Grand Gulf was created when the ceiling of a giant cave collapsed. Boardwalks with overlooks allow visitors to descend partway into the chasm and view one of the largest natural bridges in Missouri. **FREE** ♻️

64 Hawn State Park **STE. GENEVIEVE**
 573-883-3603, 12096 Park Drive. One of Missouri's most unspoiled landscapes, this park features scenic Pickle Creek and native pines and hardwoods with an understory of dogwood, redbud and wild azalea. It offers a campground, trails and picnic sites under the pine trees. **FREE** ♻️

65 Hunter-Dawson State Historic Site
NEW MADRID 573-748-5340, 312 Dawson Road. This 15-room antebellum home reflects the splendor of the mansions that once were a common sight along the Great River Road. Tour the house, which was built in 1859–1860 by William and Amanda Hunter and contains much of their original furniture. \$

66 Johnson's Shut-Ins State Park
MIDDLE BROOK 573-546-2450, 148 Taum Sauk Trail. The swift waters of the Black River flow around hard volcanic rock to form "shut-ins," creating a unique swimming hole. This park features an orientation center; stores; picnic areas; a campground; camper cabins; and hiking, biking and equestrian trails. **FREE** ♻️

67 Lake Wappapello State Park
WILLIAMSVILLE 573-297-3232, 8005 State Highway 172. The scenic coves at this park make great camping, fishing and picnicking spots. There are also cabins; camper cabins; boat ramps; a beach; a store; and hiking, backpacking, equestrian and mountain biking trails. **FREE** ♻️

68 Missouri Mines State Historic Site
PARK HILLS 573-431-6226, 4000 Highway 32. This mine-mill complex was once operated by St. Joe Lead Co. in the Old Lead Belt. The site's museum features restored mining equipment, mineral specimens, mining history exhibits, and a film on lead mining and the milling process. \$ ♻️

69 Montauk State Park **SALEM** 573-548-2201, 345 County Road 6670. Trout fishermen enjoy the rustic setting of this park nestled in an Ozark valley. It features a 3.5-mile section of stream fed by springs and stocked daily during trout season, an old gristmill, camping, lodging, dining, trails and a store. **FREE** ♻️

70 Morris State Park **CAMPBELL** 573-297-3232, Highway WW. Located in an area known as Crowley's Ridge, this park lies in a range of low hills in the Mississippi River floodplain and contains many plants found nowhere else in the state. The park offers an overlook and a two-mile hiking trail. **FREE**

71 Onondaga Cave State Park **LEASBURG**
 573-245-6576, 7556 Highway H. Tour Onondaga Cave, which is recognized as one of the most spectacular caves in the nation. Bordering the Meramec River, the park offers fishing, a visitor center, a store, picnicking, camping, a boat ramp and scenic hiking trails. **FREE** ♻️

72 Sam A. Baker State Park **PATTERSON**
 573-856-4411, 5580 State Highway 143. Set in the unspoiled wilderness of the scenic St. Francois Mountains, this park is an ideal place for families, with a nature center, campsites (including equestrian), trails, cabins, float trips, dining and a clear stream for splashing. **FREE** ♻️

73 St. Francois State Park **BONNE TERRE**
 573-358-2173, 8920 U.S. Highway 67 North. This park comprises the rugged Pike Run Hills surrounding Coonville Creek and along Big River. It



Elephant Rocks State Park

Keep the peanuts in your pocket. This park features elephants—of the Precambrian granite type. It's one of my favorite spots for hiking, picnicking and taking in a view. The best way to see these billion-year-old boulders is from the Braille Trail.

Find Your M-O at
VisitMo.com/thats-my-mo

is a popular put-in point for float trips on Big River. Hiking, backpacking and equestrian trails, camping, and nature programs are available. **FREE** ♻️

74 St. Joe State Park **PARK HILLS** 573-431-1069, 2800 Pinville Road. This park has one of the most popular off-road vehicle riding areas in the Midwest, with 54 miles of ORV trails. It also features equestrian, bicycling, mountain biking and hiking trails; equestrian and regular camping; fishing; lakes; beaches; and a shooting range. **FREE** ♻️

75 Taum Sauk Mountain State Park **IRONTON**
 573-546-2450, Highway CC. Missouri's highest point, 1,772 feet above sea level, and Mina Sauk Falls, its highest wet-weather waterfall, are situated in this rugged park in the St. Francois Mountains. The park offers hiking trails, an overlook, basic campsites and two special-use camping areas. **FREE**

76 Towosahgy State Historic Site **EAST PRAIRIE**
 573-748-5340, County Road 502. This site preserves the remains of a once-fortified American Indian village, which was an important ceremonial center. People of the Mississippian Culture lived here between A.D. 1000 and A.D. 1400. A kiosk with exhibits interprets the history. **FREE**

77 Trail of Tears State Park **JACKSON**
 573-290-5268, 429 Moccasin Springs. A portion of this wooded park was part of the Trail of Tears. Camping, a lake, fishing, a visitor center, and hiking and equestrian trails are offered. An overlook provides a majestic view of the Mississippi River. **FREE** ♻️

78 Washington State Park **DE SOTO**
 636-586-5768, 13041 State Highway 104. This park was once a ceremonial ground for prehistoric peoples. Today, petroglyphs—American Indian rock carvings—are a special attraction. Additional history to explore includes buildings constructed by African-American Civilian Conservation Corps stonemasons. The park offers a pool, float trips, cabins, hiking and backpacking trails, a store and camping. **FREE** ♻️

Information provided by Missouri businesses is subject to change without notice. Users of the guide are encouraged to call ahead before visiting specific attractions.

Military Memorial ADVANCE 📍 573-722-3156, Ash and Sturdivant streets. This memorial has the names of all veterans from the community of Advance, living or dead, who served in any branch of armed services. **FREE** KellerPL.org.

Apple Creek Conservation Area ALTENBURG 📍 573-290-5730, Route CC. Forest, fields, croplands and wetlands. Features boat ramp, primitive camping, firearms range, fishing, hunting, hiking, equestrian use. **FREE** mdc.mo.gov.

Lutheran Heritage Center & Museum ALTENBURG 📍 573-824-6070, 75 Church St. Interprets the 1838–1839 Saxon Lutheran immigration and the history of the seven original colonies in Perry County. Daily, 10 a.m.–4 p.m. **FREE** LutheranMuseum.com. 📍

Saxony Hills Brewery ALTENBURG 📍 573-824-3030, 303 Maple St. Uses only the highest-quality ingredients in the brewing process. Locally brewed craft beer and eats. **FREE** SaxonyHillsBrewery.com. 📍

Greer Spring and Trail ALTON 📍 573-996-2153, Route 19. Hike a nine-tenths mile trail descending to the second-largest spring in Missouri, which has an average daily flow of 222 million gallons. <https://www.nps.gov/ozar/index.htm>.

Iron County History Museum ARCADIA 📍 573-546-3513, 13700 Route 21. Iron County is filled with history. The visitors center has abundant resources on history in the Iron County area. **FREE** Sites.RootsWeb.com/*moichs. 📍

Bernie Murals BERNIE 📍 573-293-5318, 200 W. Main. Three murals painted on buildings pertaining to Bernie history located at the intersection of State Highway 25 and State Highway U. **FREE** 📍

Blodgett Paintball and Fun Factory BLODGETT 📍 573-471-9197, 3925 Route H. Activities for the whole family—paintball, airsoft, laser tag, indoor rides, arcade. Four playing fields with pro shop and concessions. \$ BlodgettPaintball.com.

Holly Ridge Conservation Area BLOOMFIELD 📍 573-290-5730, Route E. Facilities at this area include an archery range, camping, a pavilion, and the Holly Ridge and Beech Springs natural areas. **FREE** mdc.mo.gov.

Missouri Veterans Cemetery at Bloomfield BLOOMFIELD 📍 573-568-3871, 17357 Stars and Stripes Way. First interment was September 29, 2003. Capacity: 27,000 gravesites; 800 niches for cremations. On 65 acres with a small lake and fountain. mvc.dps.mo.gov/cemeteries/bloomfield.asp.

The National Stars and Stripes Museum and Library BLOOMFIELD 📍 573-568-2055, 17377 Stars and Stripes Way. The museum features the first issue of "Stars and Stripes" newspaper, which was founded by Civil War soldiers and first published Nov. 9, 1861. **FREE** nssml.org. 📍

Baetje Farms BLOOMSDALE 📍 573-483-9021, 8932 Jackson School Road. Home of world-renowned, award-winning artisan goat cheese—and a herd of very happy goats. Because happy goats make exquisite cheese. BaetjeFarms.com.

Magnolia Hollow Conservation Area BLOOMSDALE 📍 573-290-5730, Route V. This 1,740-acre area is bordered by Establishment Creek and Schmidt's Island, along the Mississippi River. Eagles are commonly sighted. **FREE** mdc.mo.gov.

MO RECOMMENDS

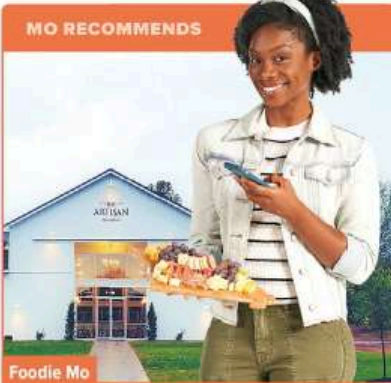

Foodie Mo

Baetje Farms

Greatest Of All Time goat cheese. Don't believe me? Then would you believe the World Cheese Awards? Or the American Cheese Society? Maybe the American Dairy Association? Stay overnight and see all the local artisan-made offerings at the farm.

👆 Find Your M-O at VisitMo.com/thats-my-mo

Bonne Terre Mine BONNE TERRE 📍 888-843-3483, 185 Park Ave. One of the world's largest man-made caverns. Walking, boat and scuba tours. Billion-gallon lake is world's largest freshwater scuba venue. BonneTerreMine.com.

The Space Museum BONNE TERRE 📍 573-358-1200, 116 E. School St. Uses world-class artifacts and interactive displays to showcase the exciting history of humankind's greatest adventure. Space-Mo.org.

Hemman Winery BRAZEAU 📍 573-824-6040, 13022 Route C. Housed in a circa 1800 country store. Specializing in sweet and semisweet wines from grapes and other fruits. Hosts live music events. **FREE** HemmanWinery.com.

Old Village Mercantile CALEDONIA 📍 573-779-3907, 219 S. State Highway 21. Explore 600 varieties of old-fashioned candy, fudge, a coffee house, antique gallery, gifts and homemade ice cream in a 1909 mercantile. OldVillageMercantile.com.

Cape Girardeau Conservation Nature Center CAPE GIRARDEAU 📍 573-290-5218, 2289 County Park Drive. Visit exhibits that showcase the history and diverse natural resources of Southeast Missouri. Hike the trails or take your children fishing. **FREE** mdc.mo.gov/capenaturecenter. 📍

Cape River Heritage Museum CAPE GIRARDEAU 📍 573-334-0405, 538 Independence. Located in an old police/fire station dating to 1908, the museum is designed to show what life was once like along the Mississippi River. VisitCape.com/discover/cape-river-heritage-museum.

Cape Splash Family Aquatic Center CAPE GIRARDEAU 📍 573-339-6343, 1565 N. Kingshighway. This waterpark includes a 700-foot-long lazy river, several flume rides, a vortex pool, a leisure pool, concession areas and a pavilion. \$ Facebook.com/capesplash. 📍

Century Casino Cape Girardeau CAPE GIRARDEAU 📍 573-730-7624, 777 Main St. An endless choice of your favorite slots and video poker games, 19 table games, poker room, live entertainment and restaurant on-site. **FREE** cnty.com/cape-girardeau. 📍

Creative Ewe Pottery CAPE GIRARDEAU 📍 573-335-0018, 353 Christine St. This kid-friendly and affordable pottery shop will help you and your kids explore your artistic side and create priceless memories.

Fort D Historic Site CAPE GIRARDEAU 📍 800-777-0068, 920 Fort St. In the summer of 1861, Union troops constructed four earthen forts to protect the city. Fort D is the only surviving fort. **FREE** FortDHistoricSite.com/fortd/welcome.htm.

The Glenn House CAPE GIRARDEAU 📍 573-335-1631, 325 S. Spanish St. A restored 1883 Victorian home with period furnishings and clothing. Open Sat. and Sun., 1 p.m.–4 p.m. Available for private events. \$ GlennHouse.org.

Gone Girl Tour CAPE GIRARDEAU 📍 800-777-0068, 400 Broadway. See what the filming of "Gone Girl" was like in Cape Girardeau. Cast/crew favorites and behind-the-scenes information included. VisitCape.com/discover-category/driving-tours.

Hunter Valley Winery CAPE GIRARDEAU 📍 573-332-0879, 762 Route V. Free wine tasting; dry reds and whites to dessert wines. Indoor and outdoor seating. Deck overlooking a two-acre lake. We have food baskets. **FREE**

Lazy L Safari Park CAPE GIRARDEAU 📍 573-243-7862, 2763 County Road 618. Walk-thru zoo featuring animals from alligators to zebras! Petting zoo, gemstone mine, parakeet jungle, gift shop and more. \$ LazyLSafari.com.

Levi's Adventure Trail CAPE GIRARDEAU 📍 573-450-9415, 2400 County Park Drive. An ADA-compliant family playground located in Cape County Park South and open year-round. Fun for all ages! **FREE** LevisAdventureTrail.com. 📍

Minglewood Brewery CAPE GIRARDEAU 📍 573-803-0524, 121 Broadway. Come visit our taproom, meet our talented crew and try one (or more) of our very own handcrafted unique beers on tap. MinglewoodBrewery.com.

Mississippi River Tales Mural CAPE GIRARDEAU 📍 573-335-1631, 100 Broadway. The 1,100-foot-long Mississippi River Tales Mural features 24 fifteen-foot-high panels depicting scenes from Cape Girardeau's history. **FREE** VisitCape.com/discover/murals.

Painted Wren Art Gallery CAPE GIRARDEAU 📍 573-579-1000, 620 Whitelaw Ave. Local artwork/gifts; paintings, photographs, goat milk soaps, feed sack tote bags, quilts, children's books, pottery and any-occasion cards. **FREE** Facebook.com/paintedwrenartgallery. 📍

SYMBOL KEY

📍 ADA Compliant	🎪 Recreation
🏠 Agritourism	🛍 Shopping
🎪 Attraction	📍 Tourism Information
🐎 Equestrian	🌿 Seasonal
🎭 Live Performance/Show	🚶 Outdoors
🍷 Winery/Brewery/Distillery	💰 Admission Charged
FREE Free	

Rosemary Berkel and Harry L. Crisp II Museum CAPE GIRARDEAU 📞 573-651-2260, 518 S. Fountain St. The museum features the Crossroads Gallery, which includes exhibits and interactive kiosks highlighting the history of Southeast Missouri. **FREE** semo.edu/museum. 📍



Visit Cape—Cape Girardeau Convention and Visitors Bureau CAPE GIRARDEAU 📞 573-335-1631, 220 N. Fountain St. Visit Cape is committed to lighting up the vast opportunities that await visitors when considering a Cape Girardeau exploration. **FREE** VisitCape.com. 📍

Century Casino CARUTHERSVILLE 📞 573-333-6000, 777 E. Third St. Try your luck at any of more than 500 gaming machines or at any of nine hot tables. Two restaurants on-site; year-round RV park. cnty.com/caruthersville.

Robert DeLaney Lake Conservation Area CHARLESTON 📞 573-290-5730, Highway N. A 102-acre lake and 40 acres of forest and woodland. Numerous species of fish, birds and wildlife. Great for fishing or nature watching. mdc.mo.gov. 📍

River Ridge Winery & Fermentation Room Cafe COMMERCE 📞 573-264-3712, 850 Scott County Road 321. Located in the rolling river hills. Enjoy fine wines, cuisine and musical entertainment. **FREE** RiverRidgeWinery.com.

Cuba Missouri's Historical Murals CUBA 📞 573-885-2627, 100 Washington St. The 12 murals depict scenes from history, including visits from Harry S. Truman, Amelia Earhart and Bette Davis. Every mural has a story. **FREE** CubaMoMurals.com.

Route 66 Rocker CUBA 📞 573-885-1474, 5957 Route ZZ. Guinness World Record's largest rocking chair (2008-2016) is bright orange and stands 42 feet tall. Take Exit 203 from I-44, one mile east. **FREE** 📍

Dexter Farmers Market DEXTER 📞 573-624-7458, 19 N. Elm St. Market for local produce, handmade items and homemade products. Open May–Oct., Thursdays, 4 p.m.–6 p.m. **FREE** Facebook.com/dexterfarmers. 📍

Dexter Welcome Center Depot and Museum DEXTER 📞 573-614-5131, 10 W. South Main St. Travel down memory lane at the Dexter Welcome Center Depot and Museum. Displays reflect the history of the railroad, Dexter and its people. **FREE** VisitDexter.com/points-of-interest.

Frenchman's Spring Historical Marker DEXTER 📞 573-614-5131, County Road 632. In July 1861, 2,000 soldiers from 15 southeast Missouri counties met at the spring to organize the pro-Confederate state militia. **FREE** VisitDexter.com.

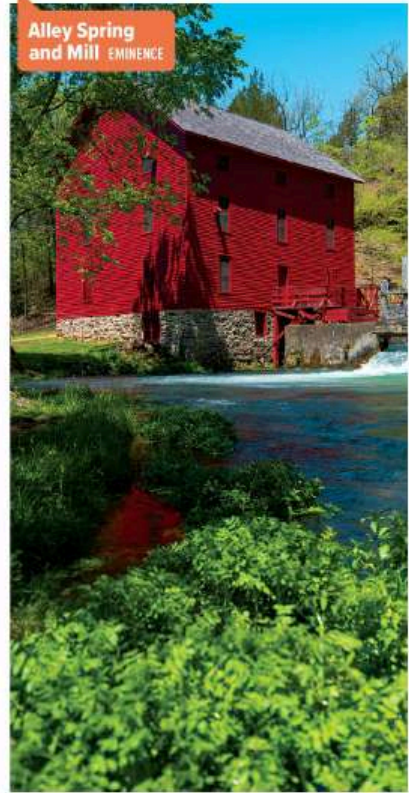

visitRolla
visitrolla.com

**Route 66, live theatre,
outdoor adventure,
wineries, festivals,
and more!**

**See what you're missing at
VisitRolla.com**

Rolla Area Chamber of Commerce
573-364-3577



Find your new
favorite memory here.

From its easily accessible, central location to its unique amenities and diverse activities, Cape Girardeau is the perfect setting for reconnecting, reminiscing and reliving favorite memories.

Start planning your trip now with VisitCape.

www.VisitCape.com

visitcape
CAPE GIRARDEAU

MISSOURI
VisitMo.com

#ThatsMyMo

The Heritage Caboose **DEXTER** 📍 573-614-5131, 24 W. South Main St. Interior open by appointment only; includes sleeping cot, table, chair, typewriter, stove, bathroom and crow's nest access. **FREE** VisitDexter.com.

The Heritage House **DEXTER** 📍 573-614-5131, 307 Cooper St. The house was originally built in 1870. It has been moved to its own park and restored; with shed and farm machinery. **FREE** VisitDexter.com/points-of-interest.

Keller Veteran Memorial **DEXTER** 📍 573-624-3764, 402 W. Grant. Memorial for Dexter area veterans who gave their lives while serving in U.S. military from World War I to the present. **FREE** KellerPL.org.

Otter Slough Conservation Area **DEXTER** 📍 573-290-5730, 7001 County Road 675. This area includes a concrete boat ramp, 21 unimproved boat ramps, primitive camping, three fishing jetties, camping and a boat dock. **FREE** mdc.mo.gov.

Eleven Point River Section of the Ozark Trail **DONIPHAN** 📍 573-364-4621, Forest Road 3152. A 30-mile trail; popular among hikers, backpackers, horseback riders. Tough to cover entire trail in one day, even on horseback. No water. fs.usda.gov.

Ten Mile Pond Conservation Area **EAST PRAIRIE** 📍 573-290-5730, Route W. The 160-acre area features 53 acres of forest, a quarter-mile trail ending in a boardwalk, a viewing deck and the seven-acre Allred Lake. **FREE** mdc.mo.gov.

Current River Conservation Area **ELLINGTON** 📍 573-290-5730, Route 106. A predominantly forested area that includes a picnic area, fishing jetties, Buford Pond, two natural areas and the Current River. **FREE** mdc.mo.gov.

Elk Driving Tours **ELLINGTON** 📍 855-263-2355, 2929 County Road 618. Enjoy elk in their natural habitat at Peck Ranch Conservation Area. Best viewing near sunrise/sunset. Closed some dates in fall; call ahead. **FREE** mdc.mo.gov.

Alley Mill—National Park Service **EMINENCE** 📍 573-226-3945, 12185 Alley Hollow Road. In 1894, this roller mill and one-room schoolhouse was the focal point of the Alley Spring community. Rangers in period costume offer info. **FREE** https://www.nps.gov/ozar.

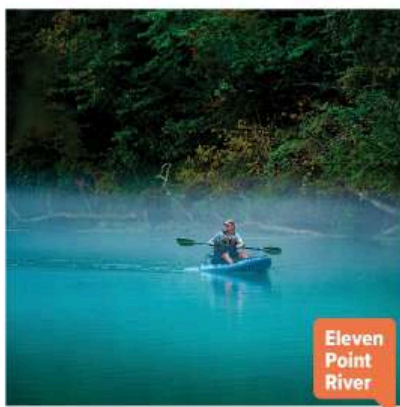

Eleven Point River



Missouri Hick Bar-B-Que CUBA

Blue Spring—National Park Service **EMINENCE** 📍 573-323-4236, Route 106. Called the Spring of the Summer Sky by American Indians, Blue Spring is deep and beautiful. Part of the Ozark National Scenic Riverways. **FREE** https://www.nps.gov/ozar.

Crystal Creek Ranch **EMINENCE** 📍 573-226-2222, County Road E-414. Lodging, museum of horse-drawn and primitive farm equipment, self-guided tours, cabins, camping; three-acre lake, stream. CrystalCreekRanch.com.

Motorcycle the Ozarks Tours **EMINENCE** 📍 573-226-3333, HC 1 Box 11. Choose from five self-guided motorcycle adventures out of Eminence. Paved roads, two to five hours round-trip; see website for maps. MotorcycleOzarks.com.

Rocky Creek Conservation Area **EMINENCE** 📍 417-256-7161, Highway 19, Routes H and E. Almost 40,000 acres of public land. Activities include birding, hiking, dispersed primitive camping, hunting and fishing. mdc.mo.gov.

Roger Pryor Pioneer Backcountry **EMINENCE** 📍 573-858-3015, Shannon County. In the Ozarks; hikers and backpackers experience the solitude and wildness of the state's largest undeveloped area, measuring 62,000 acres. **FREE** MoStateParks.com/park/trails-roger-pryor-pioneer-backcountry.

Round Spring Cavern—National Park Service **EMINENCE** 📍 573-323-8093, 13209 Round Spring Campground Road. Tours daily, Memorial Day weekend to Labor Day at 10 a.m. and 2 p.m. No reservations. Tickets sold 30 minutes before tour; 15-person limit. \$ https://www.nps.gov/ozar.

Shannon County Museum **EMINENCE** 📍 573-247-8706, 118 N. Main St. Local history exhibits from the Stone Age to the Space Age plus work by local artists, family photos and genealogies. Local books for sale.

Pickle Springs Natural Area **FARMINGTON** 📍 573-290-5730, Dorlac Road. A 256-acre Designated Natural Area; two-mile Trail Through Time, with scenic views, sandstone cliffs, canyons and waterfalls. No hunting. mdc.mo.gov.

Sand Creek Vineyard **FARMINGTON** 📍 573-756-9999, 3578 Sand Creek Road. Taste fine wines, enjoy a picnic on the veranda; entertainment most weekends. Sausage, cheese, crackers, chocolates and draft/bottled beer. SandCreekVineyard.com.

Twin Oaks Vineyard and Winery **FARMINGTON** 📍 573-756-6500, 6470 Route F. A family-owned vineyard and winery. The tasting room sits in the middle of the vineyard, making it a relaxing spot to enjoy our wines. TwinOaksVineyard.com.

Amidon Memorial Conservation Area **FREDERICKTOWN** 📍 573-290-5730, County Road 208. The area is nearly all forest. Facilities/features include a permanent stream, Castor River and the Castor River Shut-Ins Natural Area. **FREE** mdc.mo.gov.

Millstream Gardens Conservation Area **FREDERICKTOWN** 📍 573-290-5730, Route 72. Predominantly forest area with 20 acres of shut-ins on the St. Francis River. Features a boat ramp, picnic area and an archery range. **FREE** mdc.mo.gov.

Peck Ranch Conservation Area **FREMONT** 📍 417-256-7161, Route H. Predominantly forest with nearly 1,500 acres in glades and four natural areas (Grassy Pond, Goldenseal, Stegall Mountain and Mule Hollow). mdc.mo.gov.

Apple Creek Vineyard and Winery **FRIEDHEIM** 📍 573-788-2211, 1930 Route 401. Nice views from our tasting room, wraparound deck, the winery grounds and on-site pizza cafe. Private event space available. Fri.–Sun. AppleCreekWinery.com.

Saxon Lutheran Memorial **FROHNA** 📍 573-824-5404, 296 Saxon Memorial Drive. Visit one of the best outdoor living history museums. Tour 13 original log homes and early period barn and granary with German heritage. **FREE** ConcordiaHistoricalInstitute.org/saxon-lutheran-memorial.

Dirty Rice Outfitters **GOBLER** 📍 573-344-0075, 4550 County Line Road. Offering duck and goose hunts with lodging facilities, RV hookups, experienced guides and excellent hunting ground. DirtyRiceOutfitters.com.

SYMBOL KEY

♿ ADA Compliant	🏞 Recreation
🚗 Agritourism	🛍 Shopping
🏠 Attraction	📄 Tourism Information
🐎 Equestrian	🌿 Seasonal
🎭 Live Performance/Show	🏕 Outdoors
🍷 Winery/Brewery/Distillery	💰 Admission Charged

FREE Free



Route Du Vin

History-filled communities are nestled along this scenic route filled with award-winning wines. We all know the best wine pairing is a breathtaking view. This trip will have your whole group toasting to a good time.

 Find Your M-O at
VisitMo.com/thats-my-mo

Kill MO Ducks — Waterfowl Hunting

HORNERSVILLE 📍 📞 573-344-6071, 7301 State Highway PP. All-inclusive waterfowl hunting experience. Locally owned and operated, offering the best duck and goose hunting in the Mississippi flyway. \$ KillMoDucks.com.

Arcadia Valley Soap Company **IRONTON**

📍 573-546-7627, 119 S. Main St. Visit Arcadia Valley Soap Company's little pink granite soap shop on Main Street just two blocks from the historic Iron County Courthouse. All of our herbal products are handmade on-site, and demonstrations can be arranged for groups. ArcadiaValleySoap.com.

Ulysses S. Grant Monument **IRONTON** 📍

573-546-7117, 350 S. Main St. Ulysses S. Grant was promoted to Brigadier General on this site. The statue depicts an ordinary Civil War soldier.

Meier Horseshoe Pines **JACKSON** 📍 📞

573-243-5501, 2146 County Road 330. Belgian horses carry you by sled to pick your own Christmas tree on 14 acres of cedar, white pine and Scotch pine. MeierHorseshoePines.com.

St. Louis Iron Mountain and Southern Railway **JACKSON** 📍

800-455-7245, 252 Jackson Blvd. Scenic train rides through rolling farmland. Jesse James train robberies, Santa express, murder mystery dinner train, haunted train car. slmrr.com.

Steele Crest Winery & Brewery **JACKSON** 📍 📞

573-450-7723, 2055 Route Y. This winery sits on five acres near Cape Girardeau. Relax on the wraparound porch and try wood-fired pizza, wine and new microbrews. SteeleCrestWinery.com.

American Legion Memorial Samuel T. Adams **Post 66 KENNETT** 📍

573-559-5657, 1601 First St. Visit the memorial honoring fallen soldiers from Dunklin County.

Dunklin County Farmers Market **KENNETT** 📍 📞

573-717-1158, 301 First St. Locally grown fruits and vegetables, plants and flowers. Saturday 7 a.m. – noon and Wednesday evenings. FREE Facebook. com/kennettmofarmersmarket.

Dunklin County Museum **KENNETT** 📍

573-888-6620, 122 College Ave. The only Dunklin County building in the National Historic Register. The museum holds memorabilia from the Bootheel's history. 📍

Dunklin County Wall of Honor **KENNETT** 📍

573-888-4460, 100-166 First St. Memorial honoring veterans who gave their lives serving in the U.S. military from World War I to the present.

Little River Conservation Area **KENNETT** 📍

573-290-5730, Route 412. This area has land for hunting and a lake area for fishing. It features ADA-accessible docks, boat ramps and six fishing jetties. mdc.mo.gov.

Mitchell Pharmacy Museum **KENNETT** 📍

573-888-9094, 100 College Ave. The museum features pharmaceutical and area-specific memorabilia dating back to the beginning of the Missouri Bootheel. VisitKennett.com.

SEMO Little Theatre **KENNETT** 📍 573-344-6808,

112 Kennett St. Home to frequent music concerts and jam sessions, as well as live theatrical productions. \$ VisitKennett.com.

Belmont Vineyards and Winery **LEASBURG**

📍 📞 573-885-7156, 5870 Old Route 66. Offers award-winning wines, including a barrel-aged Norton. Nestled on a farm on Route 66 just off I-44. Visit website for food/wine menus. BelmontVineyards.com.

Cathedral Cave **LEASBURG** 📍 📞 573-245-6576,

7556 Highway H. Cathedral Cave is located in Onondaga Cave State Park. Lantern-lit tours last about two hours. \$ MoStateParks.com/page/54234/cave-tours.

Onondaga Cave **LEASBURG** 📍 📞 573-245-6576,

7556 Highway H. Learn about geologic wonders such as the King's Canopy, the Twins and other unusual speleothems; guided tours. A National Natural Landmark. \$ MoStateParks.com/page/54234/cave-tours.

Bootheel Youth Museum **MALDEN** 📍

573-276-3600, 700A N. Douglass St. The Bootheel Youth Museum in Southeast Missouri offers exciting hands-on exhibits for children. Where else can you stand inside a bubble? \$ BootheelYouthMuseum.org.

Bollinger County Museum of Natural **History** **MARBLE HILL** 📍

573-238-1174, 209 Mayfield Drive. Museum showcases Missouri

dinosaur discovery with dinosaur models, plus Civil War, American Indian, historical and natural history exhibits. \$ bcmnh.org.

Castor River Conservation Area **MARBLE HILL**

📍 573-290-5730, Route 34. Facilities and features include primitive camping, a multiuse hike/bike/horse trail, numerous intermittent streams and a permanent stream. FREE mdc.mo.gov.

Durso Hills Winery and Bistro **MARQUAND** 📍 📞

573-783-8776, 101 S. Harding St. Durso Hills is a small winery situated among the rural foothills of the Ozark Mountains. Wide wine selection, beers, bistro menu. DursoHillsWinery.com.

Ozark Mountain Jamboree **MOUNTAIN VIEW** 📍

417-469-3351, 5475 Route 60. Enjoy live music in this performance venue at Ozark Mountain Springs RV Park. Shows with house band and open mic begin Fridays at 7 p.m. \$ OzarksRVPark.com.

Viandel Vineyard **MOUNTAIN VIEW** 📍 📞

417-934-0195, 8381 U.S. Highway 60. Offering a selection of estate wine, brick-oven pizza and plenty of space to relax on the patio or inside by the fire. ViandelVineyard.com.

Sand Pond Conservation Area **NAYLOR** 📍

573-226-3616, Route W. Offers hunting, hiking and wildlife viewing. The ponds support rare and endangered species, including corkwood and the western mud snake. FREE mdc.mo.gov.

Allred Lake Natural Area **NEELYVILLE** 📍

573-290-5730, Route H. Lowland swamp and bottomland forest features 500-year-old bald cypress with a boardwalk and platform for nature viewing and photography. mdc.mo.gov.

General Watkins Conservation Area **ORAN** 📍

573-290-5730, Highway 77. This 1,108-acre mostly forested area offers camping, fishing, hiking, hunting and picnicking. mdc.mo.gov.

The Ale House — Deslogetown Brewery **PARK HILLS** 📍 📞

573-431-4294, 1669 Pine Ridge Trail. We provide approachable craft brews without all the fuss and expand your beer palate with a beer that you will find delicious and refreshing.

St. Francois Winery & Ale House **PARK HILLS**

📍 📞 573-431-4294, 1669 Pine Ridge Trail. The winery offers complimentary tasting in a quiet, relaxed country atmosphere with an indoor tasting room and patio. Browse the gift shop. StFrancoisWinery.com.



HISTORY IS JUST THE BEGINNING

Tour French colonial architecture, connect with friends and family, explore nature, and experience unique cuisine, local wine, and craft beer. History buffs, foodies, families, wine aficionados, and outdoor enthusiasts will all find an adventure. VisitSteGen.com





Missouri's National
Veterans Memorial
PERRYVILLE

American Tractor Museum PERRYVILLE 📍
573-547-1097, 508 N. Main St. Celebrating the backbone of America. Unique collection featuring rare and little-known tractor manufacturers since early 1900s. \$ AmericanTractorMuseum.com.

Catholic Heritage Center & Museum PERRYVILLE 📍
573-788-2730, 138 St. Joseph Lane. Local memorabilia and Catholic religious artifacts of Biehle and Apple Creek community. Visit St. Joseph Catholic Church and natural grotto. FREE

Faherty House PERRYVILLE 📍 573-768-2470,
11 S. Spring St. Tour original early home of Perryville built 1827-1831. Four-room brick and stone house restored to two different time periods. FREE PerryCountyHistoricalSociety.com.

Jackson Street BrewCo PERRYVILLE 🍺
573-605-3297, 106 N. Jackson St. We offer flagship beers along with a slew of seasonal, small-batch and experimental beers. Located in downtown Perryville. FREE JStreetBrewCo.com. 🍺

Legion Lake PERRYVILLE 🎣 573-517-2069,
892 Veterans Drive. Nestled in the heart of the city of Perryville, this lake has nearly 10 acres of fantastic winter rainbow trout fishing. FREE VisitPerryCounty.com.

Mississippi River Hills Wine Trail PERRYVILLE 🍷
573-824-5394, 2815 N. Route 51. Wine trail winds through the rolling river hills in Perry and Cape Girardeau counties, taking you to visit four wineries. FREE MississippiRiverHillsWineTrail.com.

Missouri's National Veterans Memorial PERRYVILLE 📍
573-547-2035, 1172 Veterans Memorial Pkwy. A full-scale black granite Vietnam Veterans Memorial identical to that in Washington, D.C. on the National Mall. mnvmfund.org. 🍷

National Shrine of Our Lady of the Miraculous Medal PERRYVILLE 📍 573-768-7000, 1805 W. Saint Joseph St. The church, started in 1827, is in the National Register of Historic Places. Tours are available. Mass daily. Beautiful grounds and grotto. FREE amm.org. 🍷

Old Appleton Bridge PERRYVILLE 📍
573-517-2069, 42 Millcreek Lane. Built in 1879 connecting Perry and Cape Girardeau counties. The only iron bridge in Missouri still in its original location. FREE VisitPerryCounty.com.

Perry County Genealogical Research Library & Archive Center PERRYVILLE 📍 573-768-2470,
108 S. Progress Drive. Research family genealogy, local and regional history. Original county records, network with local professionals and extended family. FREE PerryCountyHistoricalSociety.com. 🍷

Perry County Military History Museum PERRYVILLE 📍 573-517-2463, 108 S. Progress Drive. Civil War saddle, uniforms, Indian peace medal, WWII mine detector; these and many other artifacts, stories and pictures of Perry County. FREE PerryCountyMilitaryMuseumyolasite.com. 🍷

Perry County Museum PERRYVILLE 📍
573-547-6383, 601 Freedom Park Drive. From arrowheads to quilts, tools to religious artifacts, business advertisements to school memorabilia, it has everything Perry County. FREE PerryCountyHistoricalSociety.com/museums-sites/perry-county-museum.

Perry Park Center PERRYVILLE 📍 573-517-2069,
800 City Park. Family fun includes performing arts center/theater, enclosed year-round pool center, gymnasium, racquetball, walking/jogging track and more. \$ CityOfPerryville.com. 🍷

Wall of Honor PERRYVILLE 📍 573-517-2463, 601 Freedom Park Drive. Perry County veterans of all wars honored at Wall of Honor located at Perryville Park entrance next to Perry County Museum. FREE VisitPerryCounty.com.

Bluff View Marina PIEDMONT 📍 573-223-4849,
93 Route AA. A full-service marina on Clearwater Lake. Pontoon and jon boat rentals, live bait, tackle, gas, ice, soda and beer are available at store. BluffViewMarina.net.

Clearwater Lake PIEDMONT 📍 573-223-4849,
93 Route AA. Clearwater Lake is located just a short two-hour drive south of St. Louis. Come to our piece of paradise and enjoy the quiet life. ClearwaterLake.org. 🍷

Amtrak — Poplar Bluff Station POPLAR BLUFF 📍
800-872-7245, 400 S. Main St. The Poplar Bluff station is on the Texas Eagle route running south from St. Louis. Reservations required for all passengers. See website. Amtrak.com.

Edg-Cliff Vineyard, Winery & Brewery POTOSI 📍
573-438-4741, 10035 Edg-Cliff Drive. Taste fine wines in a vineyard perched high above the Fourche a Renault stream in the rolling Ozark hills. FREE Edg-Cliff.com.

Hughes Mountain Natural Area POTOSI 📍
636-441-4554, Cedar Creek Road. A combination of igneous glades and three types of forest, the Precambrian rock outcrops are among the oldest exposed rocks in the country. FREE mdc.mo.gov.

The Ozark Trail POTOSI 📍 573-436-0540, 406 W. High St. This natural surface trail offers trips from just a few miles up to a 230-mile "thru-hike." OzarkTrail.com.

Duck Creek Conservation Area PUXICO 📍
573-290-5730, Route 51. This area contains wetlands, forest and some cropland. Facilities include four boat ramps, boat rentals, a boat dock, six fishing jetties. FREE mdc.mo.gov.

Log Cabin Library PUXICO 📍 573-222-3855,
201 Hickman St. Features all-original log construction. The log cabin is still in use as a library, having originally opened for that purpose in the 1930s. FREE

Mingo National Wildlife Refuge and Wilderness PUXICO 📍 573-222-3589, 24279 Route 51. The 21,592-acre wildlife refuge includes the 7,730-acre Mingo Wilderness Area. fws.gov/refuge/mingo.

Puxico Murals PUXICO 📍 573-222-3855, 100 W. Richardson Ave. These murals depict events in the history of Puxico. They are located along Route 51 and Richardson Avenue. FREE

Bell Mountain Wilderness ROLLA 📍
573-364-4621, 401 Fairgrounds Road. A 9,143-acre wilderness; part of St. Francois Mountains, one of the oldest landforms in North America. Address is National Forest HQ. fs.usda.gov/recarea/mtnfr/recarea/?recid=21848.



Devils Backbone Wilderness ROLLA 🦄
573-364-4621, 401 Fairgrounds Road. A long, narrow ridge—The Devils Backbone—is the main attraction in this 6,687-acre wilderness. Address shown is National Forest HQ. fs.usda.gov/recarea/mtnf/recarea/?recid=21752.

Hercules-Glades Wilderness ROLLA 🦄
573-364-4621, 401 Fairgrounds Road. These 12,413 acres hold some of the most scenic, unique landscapes in the Midwest; 32 miles of trails. Address shown is National Forest HQ. fs.usda.gov/recarea/mtnf/recreation/recarea/?recid=21754.

The Irish Wilderness ROLLA 🦄 573-364-4621, 401 Fairgrounds Road. Covering 16,277 acres of forest; Missouri's largest wilderness area. No mechanized vehicles allowed. Address shown is National Forest HQ. fs.usda.gov/recarea/mtnf/recarea/?recid=21728.

Mark Twain National Forest ROLLA 🦄
573-364-4621, 401 Fairgrounds Road. More than 1.5 million acres; natural areas, float streams, lakes, caves, and trails for hiking, biking, horseback riding, ATVs, motorcycles. fs.usda.gov/mtnf.

Ozark Actors Theatre ROLLA 🎭 573-364-9523, 701 N. Cedar St. Professional, Equity theatre featuring a summer season and year-round performing arts series. See Ozarks Actors Theatre schedule on website. 📄 OzarkActorsTheatre.org. 📄

Paddy Creek Wilderness ROLLA 🦄 573-364-4621, 401 Fairgrounds Road. Slightly more than 7,035 acres: forest, cliffs, streams, caves, rock outcroppings, 18 miles of trails. Address shown is National Forest HQ. fs.usda.gov/recarea/mtnf/recreation/recarea/?recid=74385.

Piney Creek Wilderness ROLLA 🦄 573-364-4621, 401 Fairgrounds Road. An 8,178-acre area, with numerous springs and waterways; ridges rising more than 400 feet; hollows. Address shown is National Forest HQ. fs.usda.gov/recarea/mtnf/recarea/?recid=21764.

Public House Brewing Company ROLLA 🍺
573-426-2337, 600 N. Rolla St. A microbrewery and pub specializing in craft beers produced on-site, along with wine and artisanal snacks. Smoke-free pub. PublicHouseBrewery.com.

Rockpile Mountain Wilderness ROLLA 🦄
573-364-4621, 401 Fairgrounds Road. An ancient circle of granite rocks marks Missouri's smallest wilderness area at 4,238 acres. Address shown is National Forest HQ. fs.usda.gov/recarea/mtnf/recarea/?recid=21864.

SplashZone ROLLA 🌊 573-364-8222, 1400 Holloway St. Outdoor water park featuring heated water, a zero-depth entry, two water slides, a lazy river, a vortex and a sand play area. 📄 RollaMoParks.org/splashzone. 📄

Stonehenge Replica ROLLA 🌐 573-341-4111, 1870 Miner Circle. This half-scale replica of Stonehenge was created using water-jet technology at Missouri University of Science and Technology. 📄

Akers Ferry SALEM 🚤 800-333-5628, 36869 State Route K. A two-car ferry spanning the Current River at Route K. Operated by Akers Ferry Canoe Rental. Open daily, 8 a.m.–5 p.m. 📄 CurrentRiverCanoe.com.

LOGGING		Price Range	Restaurant	Free Breakfast	Indoor Pool	Outdoor Pool	Internet Access	Fitness Center	Pets Allowed	ADA
City	Name, Address, Phone									
Arcadia	Wilderland Glamping Cabins 3104 County Road 131 • 573-432-0068	\$\$\$								
Cabool	Highland Inn & Suites 104 S. Route 181 • 417-962-5888	\$\$								♿
Cape Girardeau	Auburn Place Hotel and Suites 3265 William St. • 800-331-0445	\$\$–\$\$\$								♿
	Candlewood Suites 485 S. Mount Auburn Road • 573-335-1631	\$\$–\$\$\$								
	Courtyard by Marriott Downtown 400 Broadway St. • 573-240-9420	\$\$–\$\$\$								
	Drury Inn & Suites 3303 Campster Drive • 573-339-9500	\$\$\$								♿
	Drury Plaza Hotel and Conference Center 3351 Percy Drive • 573-334-7151	\$\$\$								
	Holiday Inn Express & Suites 3253 William St. • 573-334-4491	\$\$\$								
	Pear Tree Inn by Drury near Medical Center 3248 William St. • 573-334-3000	\$\$–\$\$\$								♿
Charleston	Pear Tree Inn by Drury West 103 Cape West Pkwy. • 573-651-3000	\$\$–\$\$\$								♿
	Quality Inn 102 Drake St. • 573-683-4200	\$\$–\$\$\$								
Coffman	Vineyard House 13800 Highway F • 866-207-9463	\$\$\$								
Cuba	Meramec River Resort 2356 Bass Road • 573-999-3832	\$\$–\$\$\$								
	Wagon Wheel Motel 901 E. Washington St. • 573-885-3411	\$\$–\$\$\$								♿
Davisville	Pine Valley at Dillard Mill 126 Dillard Mill Road • 314-843-4321	\$\$–\$\$\$								
Dexter	Dexter Inn 1807 W. Business 60 • 573-624-7465	\$\$								♿
	Hickory House Inn 1802 N. Outer Road • 573-624-3566	\$\$–\$\$								
	Travelodge 1608 W. Business 60 • 573-624-5800	\$\$								♿
Doniphan	Current River Inn 109 Smith Drive • 573-996-2101	\$\$								
	Rocky River Inn 304 W. Jefferson • 573-996-7171	\$\$–\$\$\$								
	Southern Comfort Cabins and RV Resort HC 5 Box 29 • 573-660-3110	\$\$\$								
Ellington	Webb Creek Cabins 9401 Route H • 573-461-2244	\$\$–\$\$\$								
Eminence	Coldwater Ranch Cabins 17154 Coldwater Ranch Road • 573-226-3723	\$\$–\$\$\$								
	Crystal Creek Ranch Cabins County Road E-414 • 573-226-2222	\$\$–\$\$\$\$								
	Echo Bluff State Park Lodging 35244 Echo Bluff Drive • 844-322-3246	\$\$\$–\$\$\$								♿
	Eminence Cottages and Camp 18922 Eminence Cottage Way • 573-226-3500	\$\$–\$\$\$								
	River's Edge Resort 16392 Torn Akers Road • 573-226-3233	\$\$–\$\$\$								
Farmington	Riverside Motel 19159 State Highway 19 • 573-226-3291	\$\$–\$\$\$								
	Shady Lane Motel and Cabins 19105 State Highway 19 • 573-226-3893	\$\$–\$\$\$								
	Hampton Inn 850 Valley Creek Drive • 573-760-8700	\$\$\$								♿
	Quality Inn 1400 W. Liberty St. • 573-664-1210	\$\$								
Frohna	The Weber Farm 1157 PCR 430 • 314-276-3709	\$\$\$								
Hayti	Quality Inn 1500 Route 84 • 573-359-2200	\$\$								
Houston	Southern Inn 1493 S. Route 63 • 417-967-4591	\$\$								
Ironton	Shepherd Mountain Inn & Suites 1321 N. Route 21 • 573-546-7418	\$\$–\$\$\$								
Jackson	Comfort Suites 2904 Old Orchard Road • 573-204-0014	\$\$–\$\$\$								♿
Kennett	Americas Best Value Inn 110 Independence Ave. • 573-717-1270	\$\$–\$\$\$								
	Super 8 1808 First St. • 573-888-8800	\$\$–\$\$\$								
Leasburg	Ozark Outdoors Riverfront Resort 200 Ozark Outdoor Lane • 573-245-6837	\$\$–\$\$\$\$								
Lesterville	Twin Rivers Landing 375 Twin Rivers Road • 573-637-2274	\$\$\$\$								
Middle Brook	Johnson's Shut-Ins State Park Cabins 148 Taum Sauk Trail • 573-546-2450	\$\$								♿
Miner	Best Western Plus 120 S. Interstate Drive • 844-297-6270	\$\$								♿
	Drury Inn & Suites 2608 E. Malone Ave. • 800-378-7946	\$\$\$								
Mountain View	Bunker Hill Retreat 6027 Bunker Hill Road • 417-934-2333	\$\$–\$\$								

📄 less than \$50 | 📄 \$50–\$99 | 📄 \$100–\$199 | 📄 \$200 or more | ♿ fully ADA compliant

LODGING

City	Name, Address, Phone	Price Range	Restaurant	Free Breakfast	Indoor Pool	Outdoor Pool	Internet Access	Fitness Center	Pets Allowed	ADA
Patterson	Sam A. Baker State Park Cabins 5580 State Highway 143 • 573-856-4223	\$-\$ \$\$\$\$								♿
Perryville	Caroline's Great River Road Trail Inn 11 S. Spring St. • 573-517-2069	\$								
	Carver Lake Lodge 219 PCR 732 • 314-500-5253	\$\$\$- \$\$\$\$								
	Days Inn 1500 Liberty St. • 573-768-8188	\$\$								♿
	Holiday Inn Express & Suites 2020 Jefferson St. • 573-605-1385	\$\$- \$\$\$\$								♿
Pilot Knob	Super 8 1119 Vincent Drive • 573-517-7888	\$\$-\$\$\$								♿
	Fort Davidson Hotel 310 S. McCune St. • 573-546-7427	\$\$-\$\$\$								
Poplar Bluff	Comfort Inn 2582 N. Westwood Blvd. • 573-686-5200	\$\$-\$\$\$								
	Drury Inn & Suites 2220 N. Westwood Blvd. • 573-686-2451	\$\$\$								♿
	Holiday Inn 2781 N. Westwood Blvd. • 573-776-1200	\$\$-\$\$\$								♿
Potosi	Edg-Cliff Cottages 10035 Edg-Cliff Drive • 573-438-4741	\$\$- \$\$\$\$								
	YMCA Trout Lodge 13528 Route AA • 888-386-9622	\$\$- \$\$\$\$								
Rolla	Baymont Inn & Suites 1801 Martin Springs Drive • 573-364-7000	\$\$-\$\$\$								♿
	Best Western Coachlight 1403 Martin Springs Drive • 573-341-2511	\$\$								♿
	Comfort Suites 1650 Old Wire Outer Road • 573-368-4300	\$\$-\$\$\$								♿
	Econo Lodge 1417 Martin Springs Drive • 573-341-3130	\$\$								
	Hampton Inn 2201 N. Bishop Ave. • 573-308-1060	\$\$\$- \$\$\$\$								♿
	Pear Tree Inn 2006 N. Bishop Ave. • 573-364-4000	\$\$-\$\$\$								♿
	Quality Inn 1507 Martin Springs Drive • 573-364-8200	\$\$								♿
Salem	Sunset Inn 1201 Kingshighway • 573-364-4156	\$-\$\$								
	Super 8 1641 Martin Springs Drive • 573-426-6688	\$-\$\$\$								♿
	Blue Ribbon Trout Cabin 2016 County Road 6670 • 573-578-3750	\$\$\$- \$\$\$\$								
	Montauk Cabins 8701 Route 119 • 573-548-2111	\$\$\$								
Sikeston	Montauk State Park Lodging 345 County Road 6670 • 573-548-2434	\$\$\$- \$\$\$\$								♿
	Comfort Inn & Suites 109 Matthews Lane • 573-472-0197	\$\$-\$\$\$								♿
	Country Hearth Inn 100 Matthews Lane • 888-443-2784	\$\$								♿
	Days Inn 220 S. Interstate Drive • 573-471-9700	\$\$-\$\$\$								
	Drury Inn & Suites 2608 E. Malone • 573-472-2299	\$\$\$								♿
	Hampton Inn 1240 Commerce Drive • 573-621-4100	\$\$\$								♿
	Holiday Inn Express & Suites 115 Hospitality Drive • 573-475-9522	\$\$\$								♿
	Pear Tree Inn by Drury 2602 E. Malone • 573-471-4100	\$\$-\$\$\$								♿
St. James	Super 8 Motel 2609 E. Malone Ave. • 573-471-7944	\$\$								♿
	Greenstay Hotel & Suites 110 N. Outer Road • 573-265-2900	\$\$-\$\$\$								♿
Ste. Genevieve	Crown Country Lodging: Coffman House 23491 State Route B • 866-207-9463	\$\$\$								
	Crown Country Lodging: Moonshine/Brewhouse 13600 State Highway F • 866-207-9463	\$\$								
	Hotel Audubon, Grill and Bar 9 N. Main St. • 573-883-2479	\$\$\$								♿
	Microtel Inn & Suites by Wyndham 21958 Route 32 • 573-883-8884	\$\$								♿
	Ruby's Rentals 147 N. Main St. • 573-247-3800	\$\$\$								
	Sam's Vacation Rental 124 N. Main St. • 573-535-9056	\$\$\$								
	Tiger Den 19620 Crown Ridge • 573-883-9909	\$\$\$								
	Tiger Pointe 19620 Crown Ridge • 573-883-9909	\$\$\$								
Steelville	Tiger View Lodge 19620 Crown Ridge • 573-883-9909	\$\$\$- \$\$\$\$								
	The Villages at Chaumette Vineyards & Winery 24345 Route WW • 573-747-1000	\$\$\$- \$\$\$\$								♿
	Bass' River Resort 204 Butts Road • 573-786-8517	\$-\$\$\$\$								♿

\$ less than \$50 | \$\$ \$50-\$99 | \$\$\$ \$100-\$199 | \$\$\$\$ \$200 or more | ♿ fully ADA compliant

Bo's Hollow SALEM 🏠 📞 573-548-2429, 22516 Bo's Hollow Lane. This is a 1930s village: Bo's Conoco, feed and hardware store, gift shop, Granny's barbecue and jerky, Model A rides; picnic on creek. \$ BoHollow.com.

Indian Trail Conservation Area SALEM 🌳 573-729-3182, Route 19. Covers 13,503 acres in northeast Dent County and is located between Salem and Steelville. Features an accessible 200-yard shooting range. mdc.mo.gov.

Montauk Fish Hatchery SALEM 🐟 573-548-2585, Route 119. Located on the headwaters of the Current River. Features include five fishing jetties, a lake, the Montauk Spring and Bluff Spring. mdc.mo.gov.

Pinecrest Campground Horseback Trails SALEM 🏕️ 573-453-8033, 5466 Highway YY. We offer 113 covered horse stalls and horseback trails leading to the Current River plus a beautiful campground with mature pines and oaks. \$ PinecrestTrailRide.com.

Red Moose Vineyard SALEM 🍷 📞 573-743-3006, 425 Route VV. Red Moose Vineyard is a small, family-owned and -operated winery/vineyard located in the Missouri Ozark Highlands American Viticultural Area. FREE RedMooseVineyard.com.

Sunklands Conservation Area SALEM 🌳 573-226-3616, Route KB. Predominantly forest area with savanna and glades, Sunklands Natural Area, numerous small streams and the Current River. mdc.mo.gov.

The Riverhouse Wine Place SCOTT CITY 🍷 📞 573-264-0055, 11500 Route N. Located just 300 feet from the beautiful Mississippi River; enjoy food, wine, music and friends. FREE TheRiverhouseWinePlace.com.

Ben Cash Memorial Conservation Area SENATH 🌳 573-290-5730, Route A. One of the few vestigial bottomland hardwoods forest in the Bootheel. Activities: fishing, birding, waterfowl hunting, trapping. mdc.mo.gov.

Beggs Family Farm SIKESTON 🏠 📞 573-471-3879, 2319 State Highway U. Beggs Family Farm opens every October for its Fall Harvest. Hours are Wed.-Fri., 9 a.m.-2 p.m.; Sat., 10 a.m.-6 p.m.; and Sun., noon-6 p.m. \$ BeggsFamilyFarm.com. ♿

Downtown Sikeston Murals SIKESTON 🖼️ 888-309-6591, 101 W. Front St. Visit Historic Downtown Sikeston and view the numerous murals that depict the agricultural heritage of Sikeston and the surrounding area.

Flyway Hunting Club SIKESTON 🌳 573-472-4140, 507 Laurelwood Ave. Enjoy guided and unguided hunting tours in Southeast Missouri for dove, duck, snow geese, pheasant and quail. Office hours are 8 a.m.-6 p.m. FlywayHuntingClub.com.

SYMBOL KEY

- ♿ ADA Compliant
- 🏠 Agritourism
- 🖼️ Attraction
- 🐎 Equestrian
- 🎭 Live Performance/Show
- 🍷 Winery/Brewery/Distillery
- 🏞️ Recreation
- 🛍️ Shopping
- 📍 Tourism Information
- 🌳 Seasonal
- 🌳 Outdoors
- 💰 Admission Charged

FREE Free

Lambert's Cafe Sikeston 573-471-4261, 2305 E. Malone Ave. World-famous home of the "Thrown Rolls," generous portions and a constant stream of "pass arounds." Unique dining experience. ThrownRolls.com/lamberts-cafe-l.

Nature Trails & Attractions Self-Guided Tour Sikeston 📞 888-309-6591, 128 N. New Madrid St. Seven refuges/conservation areas. Interpretative centers, restrooms, trails and boardwalks (most accessible). Itinerary online. Sikeston.net/day-trips-group-tours.

Road Trips in Southeast Missouri Sikeston 📞 888-309-6591, 116 W. Malone Ave. Explore Sikeston's self-guided road trips in Southeast Missouri and enjoy beautiful views, nature, historic sites and much more. **FREE** Sikeston.net/tourism. 📄

Sikeston Art and Antique Lovers Tour Sikeston 📞 888-309-6591, 116 W. Malone. Come to downtown Sikeston to visit galleries, working art studios, antique and collectible stores. Self-guided itinerary. **FREE** Sikeston.net/day-trips-group-tours.

Sikeston Depot Museum & Art Gallery Sikeston 📞 573-481-9967, 116 W. Malone Ave. Sikeston Depot Museum & Gallery is in the National Register of Historic Places. Explore local history and enjoy regional art. Open Tue.–Sat. **FREE** SikestonDepotMuseum.com.

Sikeston Factory Outlet Stores Sikeston 📞 573-472-2222, 100 Outlet Drive. The only outlet center between St. Louis and Memphis, Tenn. Rue 21, Carter's, V-F Outlet, Kitchen Collection and more. Bus tours welcome. **FREE** SikestonOutlet.com. 📄

Sikeston Farmers Market Sikeston 📞 573-380-3801, 115 Front St. Downtown Sikeston Farmers Market features homegrown fruits, vegetables, and organic foods with fresh breads, jams, jellies and crafts. **FREE** DowntownSikeston.org.

Sikeston Historic Homes Walking/Driving Tour Sikeston 📞 888-309-6591, 105 E. Center St. Self-guided itinerary features numerous homes and buildings, circa 1898–1920, constructed during the Bootheel's cotton industry boom. **FREE** Sikeston.net/day-trips-group-tours.

Sikeston Race Park Sikeston 📞 573-472-6400, 149 County Road 449. Come and enjoy ATV and mud-truck racing on Saturday nights. Visit website for schedule, classes, rules and entry fees. **FREE** SikestonRacePark.net.

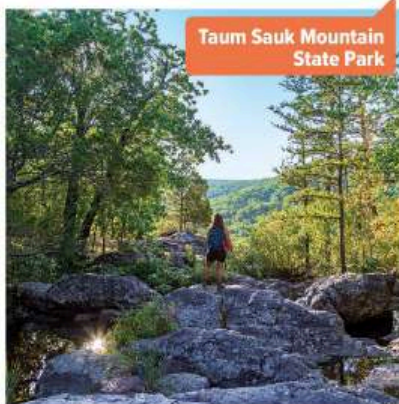

LODGING

City	Name, Address, Phone	Price Range	Restaurant	Free Breakfast	Indoor Pool	Outdoor Pool	Internet Access	Fitness Center	Pets Allowed	ADA
Steeleville	Cobblestone Lodge 52 Cobblestone Lane • 800-453-6002	\$\$	•	•	•	•				
	Huzzah Valley Resort Lodging 970 E. Route 8 • 800-367-4516	\$\$–\$\$\$\$	•							♿
	Indian Springs Family Resort 185 Indian Springs Road • 573-775-2266	\$\$–\$\$\$\$				•	•			
	Murphy's Place Cabins 1647 Route T • 573-259-9309	\$\$\$–\$\$\$\$					•			
	Westover Farms 546 Route BB • 573-743-6284	\$\$\$–\$\$\$\$					•			
	Wildwood Springs Lodge 919 Grand Drive • 573-775-2400	\$\$				•				
Van Buren	Big Spring Road Motel MO-103 & Chickapee Road • 573-323-8128	\$–\$\$\$					•			
	Chasen Summer Cottage near Current River 607 Broadway St. • 573-660-2576	\$\$–\$\$\$					•			
	River Time Cottage 605 Broadway St. • 573-660-2576	\$\$–\$\$\$					•			
West Plains	Rosecliff Lodge at the Landing 110 Front St. • 573-323-8156	\$\$\$–\$\$\$\$	•				•			
	Baymont Inn & Suites 1605 Imperial Drive • 417-257-3067	\$\$		•	•		•	•		♿
	Hampton Inn 1064 London Lane • 417-255-0442	\$\$–\$\$\$		•	•		•	•		♿
	Holiday Inn Express & Suites 1301 Preacher Roe Blvd. • 417-257-3000	\$\$–\$\$\$		•	•		•	•		♿
	Quality Inn 220 Jan Howard Expwy. • 417-257-2711	\$\$–\$\$\$	•	•	•		•	•		♿
	Super 8 Hotel 1210 Porter Wagoner Blvd. • 417-256-8088	\$\$		•			•			
Williamsville	West Plains Motel 505 Porter Wagoner Blvd. • 417-256-4105	\$\$		•			•			
	Chaonia Landing Marina and Cabins 4343 Wayne Route West • 573-297-3206	\$\$\$	•		•					
	Lake Wappapello State Park Cabins 8005 State Highway 172 • 573-297-3817	\$\$–\$\$\$\$								♿
Willow Springs	Comfort Inn 1204 E. Main St. • 417-469-0410	\$\$–\$\$\$	•				•			

\$ less than \$50 | \$\$ \$50–\$99 | \$\$\$ \$100–\$199 | \$\$\$\$ \$200 or more | ♿ fully ADA compliant

CAMPING

City	Campground, Phone	RV Sites	Tent Sites	Cabins	Electricity	Wi-Fi	Dump Station	Toilet	Shower	Swimming	Fishing	Playground	Store	ADA
Annapolis	Big Creek RV Park 573-598-1064	•			•	•	•	•	•	•	•	•		♿
Arcadia	Marble Creek Recreation Area Campground 573-438-5427		•								•			
Belgrade	Wild Boar Campground—Council Bluff Lake Recreation Area 573-766-5765	•						•	•	•	•	•		
Bonne Terre	St. Francois State Park Campground 573-358-2173	•	•		•		•	•	•	•	•	•		♿
	Stone Park RV Resort and Amphitheater 314-769-2283	•	•		•		•	•	•	•	•	•		
Bourbon	Blue Springs Ranch 800-333-8007	•	•	•	•	•	•	•	•	•	•	•		
Bunker	Loggers Lake Campground 573-729-6656		•					•			•			
Cape Girardeau	Cape Camping and RV Park 800-335-1178	•	•		•		•	•	•	•	•	•		
	The Landing Point RV Park 573-334-7878	•	•		•		•	•	•	•	•	•		
Caulfield	Cloud 9 Ranch 417-284-7321	•	•	•	•	•	•	•	•	•	•	•		
Davisville	Red Bluff Recreation Area Campgrounds 573-743-6042	•	•		•			•			•			
Doniphan	Rocky River Campground 573-996-7171							•			•			
Ellington	Black River—Route K Recreation Area 573-663-7997	•	•		•			•	•	•	•	•		
	Clearwater Lake—Webb Creek Recreation Area 573-663-7997	•	•		•			•	•	•	•	•		♿
Eminence	Alley Spring Campground—National Park Service 573-226-3945	•	•		•			•			•	•		
	Circle B Campground and Canoe Rental 573-226-3618	•	•	•	•			•	•	•	•	•		
	Coldwater Ranch Camping 573-226-3723	•	•	•	•			•	•	•	•	•		
	Crystal Creek Ranch Campground/RV 573-226-2222	•	•	•	•			•	•	•	•	•		
	Echo Bluff State Park Campground 573-751-5211	•	•	•	•	•	•	•	•	•	•	•		♿
	Horseshoe Holler and RV 573-226-3291	•	•	•	•			•	•	•	•	•		

♿ fully ADA compliant

CAMPING

City	Campground, Phone	RV Sites	Tent Sites	Cabins	Electricity	Wi-Fi	Dump Station	Toilet	Shower	Swimming	Fishing	Playground	Store	ADA
Eminence	Jacks Fork Canoe Rental and Campground 800-522-5736	•	•					•	•	•	•			
	Round Spring Campground—National Park Service 573-323-4236	•	•	•				•	•	•	•			
	Two Rivers Campground—National Park Service 573-323-4236							•						
Fredericktown	Silver Mines Recreation Area Campgrounds 573-783-3769	•	•	•				•	•	•	•			
	Arcadia Valley RV Park 573-546-7418	•			•	•	•							
Ironton	Taum Sauk Mountain State Park Campground 573-546-2450		•					•						
	Trail of Tears State Park Campgrounds 573-290-5268	•	•	•				•	•	•	•	•		♿
Jackson	Flying W Store & Camping 573-247-7355	•	•	•				•	•	•	•			
Jedwin	84 West Motel and RV Rental 573-888-0507	•		•										
	Delta Fairgrounds RV Parking 573-888-5828	•			•			•						
Leasburg	Onondaga Cave State Park Campground 573-245-6576	•	•					•	•	•	•			
	Ozark Outdoors Riverfront Resort Campgrounds 800-888-0023	•	•	•	•	•	•	•	•	•	•	•		
Lesterville	Bearcat Getaway Campgrounds 573-637-2264	•	•	•				•	•	•	•			
	Black River Camping at Horse Shoe Ranch 573-637-2302		•	•				•	•	•	•			
	Riversedge Campground 573-637-2422	•	•	•				•	•	•	•			
Marble Hill	Twin Rivers Landing Outfitters 573-637-2274	•	•	•				•	•	•	•			
	Whippoorwill Lake Family Camping 573-238-3995	•	•	•	•	•	•	•	•	•	•			
Marquand	Castor River Ranch Campground 573-783-4061	•	•	•				•	•	•	•			
Middle Brook	Johnson's Shut-Ins State Park Campground 573-546-2450	•	•	•	•	•	•	•	•	•	•	•		♿
Mountain View	Ozarks Mountain Springs RV Park and Cabins 417-469-3351	•	•	•	•	•	•	•	•	•	•	•		
	Twin Pines Campground 417-934-2156	•	•	•	•	•	•	•	•	•	•	•		
Park Hills	St. Joe State Park Campgrounds 573-431-1069	•	•	•	•	•	•	•	•	•	•	•		♿
Patterson	Sam A. Baker State Park Campgrounds 573-858-4411	•	•	•	•	•	•	•	•	•	•	•		♿
Perryville	Timber Run Campground 573-547-8303	•	•	•	•	•	•	•	•	•	•	•		
Piedmont	Beaver Springs Campground 573-223-4217	•	•	•	•	•	•	•	•	•	•	•		
Poplar Bluff	Camelot RV Campground/RV Park 573-785-1016	•			•	•		•	•					
Potosi	Berryman Recreation Area Campground 573-438-5427		•											
Rolla	Three Springs RV Park 573-458-9185	•	•	•	•	•	•	•	•	•	•	•		
	Akers Ferry Campground 800-333-5628	•	•	•	•	•	•	•	•	•	•	•		
Salem	Happy Pappy's Montauk RV Park & Store 573-548-7777	•		•	•									
	Jason Place Campground 800-333-5628	•	•	•	•	•	•	•	•	•	•	•		
	Montauk State Park Campground 573-548-2201	•	•	•	•	•	•	•	•	•	•	•		♿
	Pinecrest Campground & Cabins 573-548-3322	•	•	•	•	•	•	•	•	•	•	•		
	Pullite Campground—National Park Service 573-323-4236	•	•											
	Sutton Bluff Campground 573-729-6656	•	•											
Sikeston	Hinton RV Park 800-327-1457	•		•	•	•	•	•	•					
	Town and Country RV Park 573-472-1339	•	•		•									♿
St. James	Meramec Springs Country Store RV Park 573-265-3796	•	•	•	•	•	•	•	•	•	•			
	Pheasant Acres RV Park 573-265-5149	•		•	•	•	•	•	•					
Ste. Genevieve	Hawn State Park Campground 573-883-3603	•	•	•	•	•	•	•	•	•	•	•		♿
	Bass' River Resort Campgrounds 573-786-8517	•	•	•	•	•	•	•	•	•	•	•		♿
Steelville	Candy Cane RV Park 866-316-3976	•	•	•	•	•	•	•	•	•	•	•		
	Huzzah Valley Resort Campgrounds 800-367-4516	•	•	•	•	•	•	•	•	•	•	•		♿
Van Buren	Big Spring RV Camp 573-323-8328	•	•	•	•	•	•	•	•	•	•	•		
	The Family Campground On Current River 573-323-4447	•	•	•	•	•	•	•	•	•	•	•		
Viburnum	Holiday Lake RV Park 573-743-6313	•	•	•	•	•	•	•	•	•	•	•		
West Plains	Henry's RV Park 417-256-6759	•			•									
	Road Runner RV Park 417-255-5162	•	•	•	•	•	•	•	•	•	•	•		
Williamsville	Lake Wappapello State Park Campgrounds 573-297-3232	•	•	•	•	•	•	•	•	•	•	•		♿

♿ fully ADA compliant

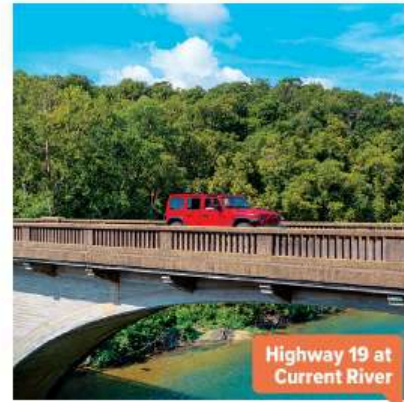

Highway 19 at Current River

Southeast Missouri Fishing Trail **SIKESTON** 📍 573-471-2498, 128 N. New Madrid St. Trail features 17 fishing locations. Fishing license required. **FREE** Sikeston.net/day-trips-group-tours.

Veterans Memorial Tour **SIKESTON** 📍 888-309-6591, 116 W. Malone Ave. Enjoy military history at these museums and military sites in the Sikeston area on this self-guided tour. **FREE** Sikeston.net/day-trips-group-tours. ♿

Veterans Park—Harvey Parks Air Base **SIKESTON** 📍 573-475-3725, 100 Campanella Drive. Site of the original Harvey Parks Air Base, Sikeston Veterans Park is a memorial to the men and women who have served in our armed forces. **FREE** Sikeston.org/parks. ♿

Maramec Spring Park **ST. JAMES** 📍 573-265-7124, 21880 Maramec Spring Drive. Maramec Spring Park is one of the most beautiful spots to be found in Missouri. The park contains the fifth largest spring in the state. \$ MaramecSpringPark.com/park.

Meramec Vineyards Winery **ST. JAMES** 📍 573-265-7847, 600 State Route B. Farmhouse charm. Wine, sangria and craft Missouri beer on tap. A full restaurant boasting award-winning burgers. Something for everyone. **FREE** MeramecVineyards.com. ♿

Public House Brewing Company **ST. JAMES** 📍 573-261-3333, 551 Route B. Award-winning craft brewery offers unique settings to enjoy local craft beer and wines, farm-to-table dishes, live music and events. PublicHouseBrewery.com.

St. James Winery **ST. JAMES** 📍 800-280-9463, 540 Route B. Missouri's largest and most awarded wine producer, with complimentary tours and tastings and more than 40 wines and juices to choose from. **FREE** StJamesWinery.com. ♿

Woodson K. Woods Conservation Area **ST. JAMES** 📍 573-368-2225, Route 8. This conservation area, one of the most scenic state-owned properties, features a gravel bar boat launch and two permanent streams. **FREE** mdc.mo.gov.

SYMBOL KEY

- ♿ ADA Compliant
- 📍 Recreation
- 🏠 Agritourism
- 🛒 Shopping
- 📺 Attraction
- 📍 Tourism Information
- 🏇 Equestrian
- 🌿 Seasonal
- 🎭 Live Performance/Show
- 🏕️ Outdoors
- 🍷 Winery/Brewery/Distillery
- 💰 Admission Charged

FREE Free

ASL Pewter Foundry STE. GENEVIEVE 573-883-2095, 183 S. Third St. Tour a working pewter studio/gallery where visitors may watch us make functional pewter pieces. Purchase your next pewter family heirloom. **FREE** ASLPewter.com.

Amoureux House STE. GENEVIEVE 573-880-7189, 327 St. Marys Road. A rare poteaux-en-terre vertical log house, the Amoureux House (1792) is now part of the National Park Service and is open seasonally. **FREE** VisitSteGen.com.

Bequette Ribault House & Hospitality Center STE. GENEVIEVE 573-747-1000, 351 St. Marys Road. Tour the historic Bequette Ribault House, taste Chaumette's award-winning wines in its hospitality center and enjoy the historic grounds. **FREE** Chaumette.com/bequette-ribault-house-2.

Bolduc House Museum STE. GENEVIEVE 573-883-3105, 125 S. Main St. Explore French Colonial history, culture and architecture as well as the Shawnee and Delaware Indian experience in eastern Missouri. **FREE** BolducHouse.org.

Braden & Friends Challenger Playground STE. GENEVIEVE 573-883-5244, 1 Challenger Drive. All-inclusive playground designed as a place for children of all abilities to play side by side. **FREE** sgccc.com/facilities/braden-friends-challenger-playground.

Brix Urban Winery and Market STE. GENEVIEVE 636-735-1198, 245 Merchant St. Specializing in craft small-batch mead and fruit wines that are made and bottled on-site. Stop in for an untraditional winery experience. **FREE** BrixUrbanWinery.com.

Cave Vineyard Winery & Distillery STE. GENEVIEVE 573-543-5284, 21124 Cave Road. Tasting room located on top of a natural cave. Picnic inside the cave, Outdoor pavilion and picnic area overlook pond and vineyard. **FREE** CaveVineyard.com.

Centre for French Colonial Life STE. GENEVIEVE 573-883-3105, 198 Market St. The campus features four historic French Colonial homes: the Louis Bolduc, Bolduc-LeMeilleur, Beauvais-Linden and Francois Valle II. **FREE** FrenchColonialLife.org.

Charleville Vineyard and Microbrewery STE. GENEVIEVE 573-756-4537, 16937 Boyd Road. We offer a variety of wines and handcrafted beers. Bed-and-breakfast with two guestrooms on-site. Beautiful countryside views. **FREE** CharlevilleVineyard.com.

Chaumette Vineyards and Winery STE. GENEVIEVE 573-747-1000, 24345 Route WW. The premier winery destination in the Midwest. This award-winning winery offers a unique, memorable and relaxing experience for guests. **FREE** Chaumette.com.

Crown Ridge Tiger Sanctuary STE. GENEVIEVE 573-883-9909, 19620 Crown Ridge Road. A nonprofit big cat sanctuary, Crown Ridge Tiger Sanctuary provides permanent lifelong care for abused/neglected wild cats. **FREE** CrownRidgeTigers.com.

Crown Valley Brewery & Distillery STE. GENEVIEVE 573-756-9700, 13326 State Route F. Crown Valley features handcrafted brews and spirits made exclusively at the Coffman facility. **FREE** CrownValleyBrewery.com.

Crown Valley Winery STE. GENEVIEVE 866-207-9463, 23589 State Route WW. Offering wine tasting, banquet facility, deli and a gift shop on 600 acres with 130 acres of vineyard. **FREE** CrownValleyWinery.com.

CANOEING

River Served	City	Rental Company, Phone	Canoe Rental	Kayak Rental	Tube Rental	Raft Rental	Camping	Lodging	RV Sites	ADA
Big River	Bonne Terre	Cherokee Landing 573-358-2805	*	*	*	*	*	*	*	
	Lesterville	Black River Outfitters at Horse Shoe Ranch 573-637-2302	*	*	*	*	*	*	*	
Black River	Lesterville	Franklin Floats 573-637-2205	*	*	*	*	*	*	*	
	Lesterville	Twin Rivers Landing Outfitters 573-637-2274	*	*	*	*	*	*	*	
Courtois River, Huzzah River, Meramec River	Leasburg	Ozark Outdoors Canoeing & Floating Facility 800-888-0023	*	*	*	*	*	*	*	
	Steelville	Bass' River Resort Canoe Outfitters 573-786-8517	*	*	*	*	*	*	*	♿
Courtois River, Huzzah River, Upper Meramec	Steelville	Huzzah Valley Resort 800-367-4516	*	*	*	*	*	*	*	♿
Courtois River, Huzzah River, Meramec River, Ozark National Scenic Riverways, Upper Meramec	Steelville	The Rafting Co. Camping RV River Resort 573-775-2628	*	*	*	*	*	*	*	
Current River	Doniphan	KC's on the Current 573-996-7961	*	*	*	*	*	*	*	
	Salem	Running River Canoe Rental 800-226-6394	*	*	*	*	*	*	*	
Current River, Jacks Fork River	Eminence	Two Rivers Canoe Rental 888-833-4931	*	*	*	*	*	*	*	
	Eminence	Windy's Canoe and Tube Rental 866-889-8177	*	*	*	*	*	*	*	
	Van Buren	The Landing—Current River 573-323-8156	*	*	*	*	*	*	*	
Current River, Jacks Fork River, Ozark National Scenic Riverways	Salem	Akers Ferry Canoe Rental 800-333-5628	*	*	*	*	*	*	*	
Current River, Ozark National Scenic Riverways	Jadwin	Jadwin Canoe Rental and Camping 573-729-5229	*	*	*	*	*	*	*	
	Salem	Round Spring Canoe Rental 800-365-2537	*	*	*	*	*	*	*	
	Salem	Silver Arrow Canoe Rental 800-333-6040	*	*	*	*	*	*	*	
Eleven Point River	Salem	Wild River Canoe Rental 800-333-5628	*	*	*	*	*	*	*	
	Alton	Hufstедler's Canoe Rental 417-778-6116	*	*	*	*	*	*	*	
Jacks Fork River, Ozark National Scenic Riverways	Eminence	Harvey's Alley Spring Canoe Rental 573-226-3386	*	*	*	*	*	*	*	
St. Francis River	Patterson	Sam A. Baker State Park Floating 573-856-4223	*	*	*	*	*	*	*	
Upper Meramec	Steelville	Indian Springs Family Resort 573-775-2266	*	*	*	*	*	*	*	

♿ fully ADA compliant

GOLF

City	Golf Course, Phone, Website	Course Type	Holes	Par	ADA
Cape Girardeau	Cape Jaycee Municipal Golf Course 573-334-2031, CityOfCapeGirardeau.org/departments/parks/jayceegolf	PB	18	70	
Dexter	Hidden Trails Country Club 573-624-3638, Facebook.com/hiddentrailscountryclub18	PB	18	72	
Farmington	Crown Pointe Golf Club 573-756-6660, CrownPointeGolfClub.com	PB	18	72	
Kennett	Kennett Country Club 573-888-9921, KennettCountryClub.com	SP	18	72	
New Madrid	New Madrid Country Club 573-748-5022, Facebook.com/newmadridcountryclub	SP	9	71	
Perryville	Perryville Country Club 573-547-8036, PCCGolf.net	SP	9	70	♿
Sikeston	Fox Haven Country Club 573-481-2175, FoxHavenCC.com	SP	18	71	
St. James	St. James Golf Course 573-265-8688, GolfStJ.com	SP	9	36	
Ste. Genevieve	Ste. Genevieve Golf Club 573-883-2949, SteGenGolf.com	SP	18	72	
West Plains	North Terra Golf Course 417-256-9824, Facebook.com/northterragolfcourse	PB	18	71	
	West Plains Country Club 417-257-2726, WestPlainsCountryClub.com	SP	18	70	
Willow Springs	Willow Springs Municipal Golf Course 417-469-1214, WillowSpringsMo.com/151golf-course	PB	9	35	

PB public | SP semiprivate | ♿ fully ADA compliant



E*Klek*TIX STE. GENEVIEVE 📞 573-883-2914, 130 N. Main St. Features original work by local artist J. Rissover and a collection of gift and decorative items from many parts of the world. VisitSteGen.com/eklektix.

First Settlement Country Store—Antiques STE. GENEVIEVE 📞 573-883-8002, 132 Merchant St. Quality antiques. Specializing in primitives, fine glassware, vintage clothing, jewelry, toys, linens, handcrafted wood and stained glass. VisitSteGen.com/first-settlement-country-store.

Galleria Ste. Genevieve STE. GENEVIEVE 📞 573-883-7125, 46 S. Main St. Art gallery featuring regional artists, pottery, prints, artist cards, decorative wooden art, garden art and custom framing. FREE VisitSteGen.com/galleria.

Green Tree Tavern STE. GENEVIEVE 📞 573-883-7102, 244 Saint Marys Road. The oldest verified vertical log building in Ste. Genevieve has been used as an inn, a tobacco store and the first Masonic Lodge in Missouri. FREE VisitSteGen.com/green-tree-tavern.

Jacques Guibourd House STE. GENEVIEVE 📞 573-883-7544, 1N. Fourth St. A refined 1806 rendition of a typical French Colonial residence of the Lewis and Clark era. French antiques. Docent-guided tour. \$ HistoricSteGen.org/guibourd-house.

Kanky Owens Glass Works STE. GENEVIEVE 📞 314-691-0668, 303 N. Main St. Stained glass shop offering handmade works of art, custom jewelry, etchings, one-of-a-kind rings and unique novelties; art classes. FREE Facebook.com/kankyowensglassworks. 📍

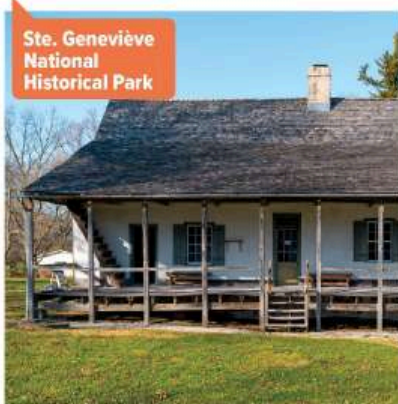

Lewsi Winery STE. GENEVIEVE 📞 417-527-5151, 57 N. Main St. Lewsi Winery is a small mom-and-pop winery operation focused on making quality wine in small batches. FREE LewsiWinery.com. 📍

Merchant Street Gallery STE. GENEVIEVE 📞 573-883-3221, 123 Merchant St. Art gallery featuring the work of Bill Naeger and special exhibits by other artists. VisitSteGen.com/merchant-street-gallery.

Music Art Love STE. GENEVIEVE 📞 954-805-5992, 199 N. Main St. An art and music gallery featuring open mics, events, and support for local creatives and the wineries. FREE MusicArtLove.com.

River Rapids Waterpark STE. GENEVIEVE 📞 573-883-5244, 1301 Progress Pkwy. Outdoor water park with multiple slides, lazy river, lap pool, climbing wall, diving board, kids play structure and concession stand. RiverRapidsWaterpark.com. 📍

Rust Artisans' Shop STE. GENEVIEVE 📞 573-883-9682, 173 N. Main St. Shop crafts by several local artists, such as paper fillgree and knitted items, as well as luminaries and lights, made of old corrugated tin. Facebook.com/ruststegenieve.

Sainte Genevieve National Historical Park STE. GENEVIEVE 📞 573-880-7189, 99 S. Main St. The park highlights the French Colonial history of the area and preserves its French architecture from as early as the 1790s. https://www.nps.gov/stge/index.htm.

Silver Sycamore Gallery of Fine Arts STE. GENEVIEVE 📞 573-608-0692, 302 Market St. The moment you walk through the door, the paintings take your breath away. This gallery features the creations of a number of local artists. FREE SilverSycamore.art.

Ste. Genevieve County Community Center STE. GENEVIEVE 📞 573-883-5244, 21390 Route 32. Indoor pool, gym, fitness equipment/track, turf ball fields, library, meeting rooms with kitchen, all-inclusive playground, tennis courts. sgccc.com. 📍

Ste. Genevieve County Farmers' Market STE. GENEVIEVE 📞 573-883-3995, 600 Market St. A large selection of locally produced vegetables and fruits, spices, baked goods, canned goods, vinegar, jellies, honey and eggs. FREE Facebook.com/stegenievefarmersmarket. 📍

Ste. Genevieve Downtown Mural STE. GENEVIEVE 📞 573-883-7097, 380 Market St. Block letter mural features scenes reflecting Ste. Genevieve history and culture. A great photo op designed by artist Joy French. FREE 📍

Ste. Genevieve Modoc Ferry STE. GENEVIEVE 📞 573-883-7097, 8205 Little Rock Road. The ferry provides a connection between historic Ste. Genevieve and southern Illinois. Price varies by vehicle type. \$ SteGenModocFerry.com. 📍

Ste. Genevieve Museum Learning Center STE. GENEVIEVE 📞 573-883-3466, 360 Market St. Vast selection of artifacts, geological specimens and fossils of the highest quality. Highlights the progression of life on Earth. \$ SteGenMuseum.org. 📍



Ste. Genevieve Welcome Center STE. GENEVIEVE 📞 573-883-7097, 66 S. Main St. Visit the welcome center to start your visit to Ste. Genevieve's wineries, shops, restaurants and historic attractions. Come enjoy the national historical park, state historic park and unique museums. Make it a weekend in Ste. Gen. FREE VisitSteGen.com. 📍

Watertower Winery STE. GENEVIEVE 📞 573-880-3887, 11373 State Route M. Rustic little winery located in the beautiful rolling hills just outside of Missouri's oldest town, featuring local wines and finger foods. Facebook.com/watertowerwinery.

Weingarten Vineyard STE. GENEVIEVE 📞 573-883-2505, 12323 Rottler Lane. A winery, dell, fine dining and private event facility. Serving our wines, Missouri wines and wines from other areas. See website for hours. WeingartenVineyard.com.

Zielinski and Friends STE. GENEVIEVE 📞 573-883-7551, 288 Merchant St. Antiques, collectibles, books, albums, memorabilia and Ste. Genevieve mementos. VisitSteGen.com/zielinski-and-friends.

Huzzah Conservation Area STEELVILLE 📞 636-441-4554, Route H. More than 6,000 acres of rugged forest terrain in prime Ozark country. The Meramec River and Huzzah and Courtois creeks draw many visitors. FREE mdc.mo.gov.

SYMBOL KEY

📍 ADA Compliant	🎪 Recreation
🐎 Agritourism	🛍 Shopping
🏠 Attraction	📄 Tourism Information
🐎 Equestrian	🌿 Seasonal
🎭 Live Performance/Show	🏞 Outdoors
🍷 Winery/Brewery/Distillery	💰 Admission Charged
FREE Free	

BED & BREAKFAST

City	Name, Phone, Website	Description	Price Range	Full Breakfast	Wi-Fi	Television	ADA
Arcadia	Arcadia Academy Bed and Breakfast 573-546-4249 • ArcadiaAcademy.com/accommodations	Scenic beauty and peaceful elegance. Eight circa 1902 brick buildings with 60-foot balconies; on 16 acres. Private bathrooms. Restaurant.	\$\$\$–\$\$\$\$	•	•		
	Laundry House Bed and Breakfast at Arcadia Academy 573-546-4249 • ArcadiaAcademy.com/lodging	Circa 1889 house listed in National Register of Historic Places. Romantic country inn with four guest rooms; private baths; custom dining.	\$\$\$	•	•	•	
Bonne Terre	Bonne Terre Depot Bed and Breakfast 314-209-7200 • BonneTerreMine.com/lodging	The Bonne Terre Depot is a National Historic Site with seven suites located both in the building and in adjacent train cars.	\$\$			•	
Caledonia	Old Caledonian Bed & Breakfast 573-779-1300 • OldCaledonian.com	Caledonia's grandest lodging destination featuring outstanding vegan cuisine, wellness amenities, vintage luxury and nearby state parks.	\$\$\$	•	•	•	
Cape Girardeau	Neumeyer's Bed and Breakfast 573-225-5633	Comfortable Craftsman style 1910 bungalow. One regular guest room (\$80) and one two-room suite (\$100). Private baths, full breakfast.	\$\$–\$\$\$	•	•	•	
Ellington	Homeport Inn Bed and Breakfast 573-663-7887 • Facebook.com/thehomeportinn	Located four miles from the Current River, this country inn has a screened porch, lounge, pavilion, grills and campfire pit.	\$\$	•			
Eminence	Hawkins House Bed and Breakfast 573-226-5944 • HawkinsHouseBB.com	Four rooms, all with a private bath. Free Wi-Fi. Front porch with swing; back patio with gas grill.	\$\$–\$\$\$	•	•	•	
Farrar	Eggers and Co. General Store Bed & Breakfast 314-706-0159 • EggersAndCompany.com	This National Register–listed bed-and-breakfast features three rooms with private baths. Kitchenette, game room, hot tub and picnic area.	\$\$	•			
Ironton	Plain and Fancy Bed and Breakfast 573-218-2027 • PlainFancyBB.com	Newly remodeled 1908 farmhouse. Two guest rooms. Hot tub overlooking Stouts Creek, in-ground pool in season, gazebo, patio with firepit.	\$\$\$	•	•	•	
Marquand	Aunt Kat's Bed and Breakfast 573-783-3282 • AuntKats.com	Three guest rooms; private baths. Continental breakfast. Castor River out back door. Restaurant within walking distance.	\$\$–\$\$\$	•	•		
Perryville	Willow House Bed & Breakfast 573-547-9900 • WillowHouseBAndB.com	Built in 1901. Take a step back in time as you enjoy all the modern conveniences of today at Willow House Bed and Breakfast.	\$\$–\$\$\$	•			
Salem	Honey Homestead 573-729-1060 • AirBnB.com/p/honeyhomestead	Honey Homestead is a bed-and-breakfast located on a peaceful working farm in the beautiful, rolling hills of the Missouri Ozarks.	\$–\$\$	•	•		
St. Mary	White Cliff Manor Bed & Breakfast and Gardens 573-543-5445 • WhiteCliffManorBedAndBreakfast.com	Historic river road mansion on beautiful 10-acre estate. Magnificent views, private first-rate accommodations, deluxe American breakfast.	\$\$\$	•		•	
Ste. Genevieve	Bruckerhoff Cabin at Charleville Vineyard 573-756-4537 • CharlevilleVineyard.com/bed-breakfast	Historic 1800s log cabin ready for your next escape. Overlooks the vineyard's spectacular view of one of Ste. Genevieve's highest hillsides.	\$\$\$	•			
	Dr. Hertich's House Bed and Breakfast 573-880-7330 • HertichHouse.com	Circa 1850 French chateau. Four guest rooms include fireplaces, robes, ceiling fans, king-sized beds. Breakfast in your room.	\$\$–\$\$\$	•	•	•	
	Main Street Inn 573-880-7500 • MainStrInn.net	Originally built in 1882 as the Meyer Hotel. Features eight distinctive rooms with private baths. Surrounded by beautiful wine country.	\$\$\$	•	•	•	
	Ms Bette's Place 573-883-7097 • AirBnB.com	One of the oldest homes in town, the Marie LaPorte House, dates back to the 1790s. Three bedrooms, front porch, living room, kitchen, bath.	\$\$\$	•			

\$ less than \$50 | \$\$ \$50–\$99 | \$\$\$ \$100–\$199 | \$\$\$\$ \$200 or more | ♿ fully ADA compliant
Traveling with children? Please phone individual properties for age requirements.

Angeline Conservation Area Compartment

35 SUMMERSVILLE 📍 573-226-3616, Route 106. Rugged forest and old fields offer a hiking trail, field roads for horseback riders and access to the Jacks Fork and Current rivers. **FREE** mdc.mo.gov.

Gist Ranch Conservation Area SUMMERSVILLE

📍 417-256-7161, Route 17. Predominantly forest with glades, savannas and old fields. Primitive camping and two intermittent streams, Peters Creek and Sanders Branch. **FREE** mdc.mo.gov.

Critter Lane Petting Zoo VALLES MINES 📍

573-358-8995, 9100 Critter Lane. A 10-acre, self-guided, walk-through petting zoo with hundreds of exotic animals from all over the world. Come see our critters. \$ CritterLanePettingZoo.com.

Big Spring—National Park Service VAN BUREN

📍 573-323-4236, Route 103. One of the world's largest springs, it averages more than 278 million gallons of water daily, feeding the Current River. **FREE** https://www.nps.gov/ozar.

Current River Cavern at Missouri Down

Under VAN BUREN 📍 573-323-4001, HC 1 Box 89. Extremely well-decorated cave with a wide variety of natural formations. \$ CaveSpringPark.com.

Missouri Down Under VAN BUREN 📍

573-323-4001, HC 1 Box 89. Experience fun and adventure in Southeast Missouri! Petting zoo, cave tours, gem panning, quarry dig and many other entertaining activities. \$ CaveSpringPark.com.

Ozark National Scenic Riverways VAN BUREN

📍 573-323-4236, 404 Watercress Drive. Two of America's clearest and most beautiful spring-fed

ivers, the Jacks Fork and the Current, make up this 80,000-acre national park. **FREE** https://www.nps.gov/ozar.

Wappapello Lake WAPPAPELLO 📍 573-222-8139, 10992 Route T. Known for largemouth bass, crappie, bluegill, white bass and channel catfish. Around the area, guests may fish, camp, boat and picnic. Facebook.com/wappapello.

Downtown Antiques WEST PLAINS 📍

417-256-6487, 1 Court Square. Antiques, books, coins, coffee shop. Historic building in historic district. Rated one of the top ten antique stores in Missouri. Fun! **FREE** DtAntiques.com. 📍

Tingler Prairie Conservation Area WEST PLAINS

📍 417-256-7161, Route 17. A half mile of the South Fork Spring River meanders through the east side of this area. The area contains both forest and prairie. **FREE** mdc.mo.gov.

Wages Brewing Company WEST PLAINS 📍

417-293-3119, 1382 Bill Virdon Blvd. Family-friendly brewery driven by passion, integrity and community. **FREE** WagesBrewCo.com. 📍

Lake Girardeau Conservation Area WHITEWATER

📍 573-238-2321, 454 Route 383. This 162-acre lake features two wheelchair-accessible fishing piers, a pavilion, a boat ramp and a dock. The lake offers good fishing. **FREE** mdc.mo.gov.

Rocky Falls—National Park Service WINONA 📍

573-323-4236, County Road NN-526. A moderate, one-tenth-mile hike leads you to a gorgeous waterfall with a crystal pool at the base, which makes a nice swimming hole. https://www.nps.gov/ozar/learn/nature/rocky-falls.htm.

Twin Pines Conservation Education

Center WINONA 📍 573-325-1381, Route 60 East. This education center offers opportunities for hiking, birding, nature photography and other nature-related activities. **FREE** mdc.mo.gov/twinpines. 📍



Chaumette
Vineyards
& Winery
STE. GENEVIEVE

Southwest Missouri

Savor the flavors and scenic views in Southwest Missouri—from action-packed theme parks and wide open spaces to fabulous food and favorite fishing spots.



- 01 River of Life Farm**
DORA

 - 02 Danna's BBQ and Burger Shop**
BRANSON

 - 03 Finley Farms**
OZARK

 - 04 Mother's Brewing Company**
SPRINGFIELD

 - 05 Glade Top Trail National Forest Scenic Byway**
AVA
- Don't miss a beat. See what events are in the queue in Southwest Missouri
[VisitMo.com/events](https://www.visitmo.com/events)



FINLEY FARMS

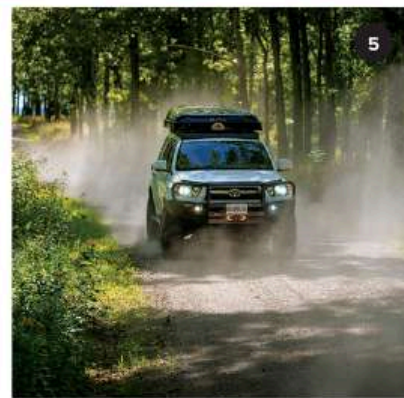
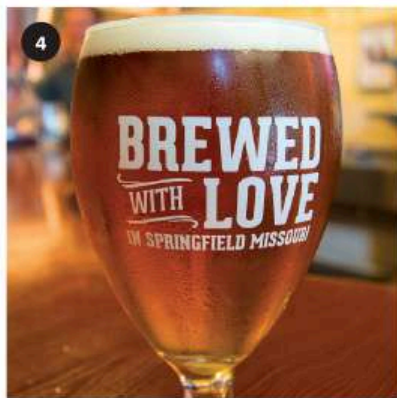

SW STATE PARKS AND HISTORIC SITES

Online information is available at MoStateParks.com, unless otherwise noted. Map codes (1) correspond to the map on page 40.

79 Battle of Carthage State Historic Site
CARTHAGE 417-682-2279, 1111 E. Chestnut St. A 12-hour battle, which began nine miles north of Carthage on July 5, 1861, ended here. Missouri Gov. Claiborne Fox Jackson's 6,000 Southerners forced Col. Franz Sigel's 1,000 Union men to retreat. An interpretive kiosk explains the battle. **FREE**

80 Battle of Island Mound State Historic Site
BUTLER 417-276-4259, 4837 NW County Road 1002. The Battle of Island Mound marked the first time that Black troops engaged in Civil War combat. This site encompasses Fort Africa, where the 1st Kansas Colored Volunteer Infantry camped in 1862 before a battle with pro-Confederate forces near a low hill named Island Mound. **FREE**

81 Big Sugar Creek State Park **PINEVILLE** 417-847-2539, 6727 Big Sugar Creek Road. This park features outstanding oak and oak-pine savannas in the rugged Elk Hills region of Southwest Missouri. These glades, woodlands and bluffs lie along Big Sugar Creek. A 3.3-mile hiking trail traverses these natural features. **FREE**

82 Harry S Truman Birthplace State Historic Site **LAMAR** 417-682-2279, 1009 Truman St. Harry S. Truman, the only Missourian ever elected U.S. president, was born here on May 8, 1884. Truman's family stayed in the six-room home until he was almost a year old. Furnishings from the period fill the house. Guided tours are free. **FREE**

83 Nathan and Olive Boone Homestead State Historic Site **ASH GROVE** 417-751-3266, 7850 N. State Highway V. This log house, built in 1837, was the home of Col. Nathan Boone and his wife, Olive. Nathan was the son of Daniel Boone and a military officer and early developer of Missouri. Olive was the caretaker of the homestead and the provider for the Boone children. The two lived in the house until their deaths in the 1850s. The site features tours, a small picnic area, a picnic shelter, a fishing pond and hiking trails. **\$**

84 Osage Village State Historic Site **WALKER** 417-682-2279, Highway C. This site was once a big Osage American Indian village occupied from 1700 to 1775. Follow a self-guided tour of this archaeological remnant of the earliest known Osage village and learn about Osage history and life in an outdoor exhibit. **FREE**

85 Prairie State Park **MINDENMINES** 417-843-6711, 128 NW 150th Lane. This nearly 4,000-acre park is the state's largest public example of native prairie. It

protects a variety of prairie grasses, flowers and animals, including bison, and features a visitor center, hiking trails, basic campsites and a backpack camp. **FREE**

86 Roaring River State Park **CASSVILLE** 417-847-2539, 12716 Farm Road 2239. Nestled in the rugged and scenic terrain of the Ozarks is Roaring River, which is stocked daily during trout season. In addition to fishing, the park features hiking trails, camping, lodging, dining, a store and a nature center. **FREE**

87 Stockton State Park **DADEVILLE** 417-276-4259, 19100 S. Highway 215. Situated along the rolling Springfield plateau, this park overlooks Stockton Lake. A steady breeze makes it a favorite among Missouri's sailing enthusiasts. The park has a marina, a beach, lodging, picnic sites, campsites, hiking and mountain biking trails, and a water trail. **FREE**

88 Table Rock State Park **BRANSON** 417-334-4704, 5272 Highway 165. Located on Table Rock Lake, this park is ideal for water activities. It features a marina, a boat ramp, picnicking, campgrounds, a premium yurt, hiking and mountain biking trails, and a paved walking and bicycle trail. **FREE**

THINGS TO SEE AND DO

Thompson Fishing Guide Service **ARCOLA** 417-424-2277, 22 Route Y. Fishing trips for walleye, bass, crappie and catfish on Stockton Lake. Fish from a 21-foot Nitro bass boat with a 250 Mercury Pro XS motor. **\$** FishStockton.com.

Gary's Gay Parita **ASH GROVE** 417-459-0798, 21118 Old Route 66. Re-creation of a 1930s Sinclair gas station with original pumps and other memorabilia from the heyday of Route 66. The Mother Road. **FREE** GarysGayParita.com.

Douglas County Museum and Historical Society **AVA** 417-683-2536, 401 E. Washington. The H.S. Wilson house is the home of the Douglas County Historical & Genealogical Society Inc. and Museum. Sites.Rootsweb.com/~modouglahistsoc/histsoc.htm.

Missouri Fox Trotting Horse Breed Association World Headquarters Museum **AVA** 417-683-2468, RR 6 Box 67690. This beautiful facility features the Missouri Fox Trotting Horse Hall of Fame and Museum, gift shop, 334 RV spots and two shows each year. **\$** mfthba.com.

White River Outfitters **BLUE EYE** 417-332-7016, 738 Ozark Hollow Road. Enjoy a half- or full-day guided fishing trip for trout on Lake Taneycomo or bass on Table Rock Lake. Bill Babler has 25+ years' experience. WhiteRiverOutfitters.com.

Andy Dalton Shooting Range **BOIS D'ARC** 417-742-4361, 4897 N. Farm Road 61. A rifle/pistol range, four trap and skeet fields, a shotgun patterning range, and static and 3-D archery ranges. See website for hours. **\$** mdc.mo.gov.

Glade Top Trail **BRADLEYVILLE** 573-364-4621, 16474 MO-125. The Glade Top Trail National Scenic Byway travels narrow ridge tops offering many

vistas that provide spectacular kaleidoscopic views. <https://www.fs.fed.us/wildflowers/regions/eastern/GladeTopTrail/index.shtml>.

Andy B's Bowl Social **BRANSON** 417-213-8631, 405 Branson Landing Blvd. Think top-notch restaurant and bar meets bowling, games, entertainment and more—that's Andy B's. BowAndyBs.com/location/bransonmo.

Aquarium at the Boardwalk **BRANSON** 417-335-3474, 2700 W. 76 Country Blvd. Be thrilled and mesmerized by an undersea journey through worlds teeming with colorful fish, sharks, stingrays, seahorses and so much more. **\$** AquariumAtTheBoardwalk.com.

Bigfoot Adventure Tour **BRANSON** 800-562-2416, 3608 W. 76 Country Blvd. A rugged off-road adventure in search of Bigfoot with a surprise twist ending, good fun, bad guys, original music and an extreme storyline. **\$** BigfootFunPark.com.

Bigfoot Fun Park **BRANSON** 800-562-2416, 3608 W. 76 Country Blvd. Indoor and outdoor fun for all ages. Bigfoot-themed attractions include 200-foot action tower, mini-golf, arcade, off-road adventure tour, more. **\$** BigfootFunPark.com.

Branson Auto & Farm Museum **BRANSON** 417-335-2600, 1335 W. 76 Country Blvd. More than 150 cool cars and more than 150 tractors. Classics, collectibles, muscle, hot rods. Many of the cars are for sale. Gift shop. **\$** BransonMuseum.com.

Branson Centennial Museum **BRANSON** 417-239-1912, 120 S. Commercial St. Museum with rotating exhibits focusing on the history of Branson

and surrounding Taney County. Small gift shop/bookstore. **FREE** wrwhs.org/locations/bcm.

Branson Dinosaur Museum **BRANSON** 417-239-0733, 3619 W. 76 Country Blvd. Kids will love this awesome museum filled with more than 45 life-sized dinosaurs. Self-guided tour, fun "fossil" scavenger hunt, documentary. **\$** BransonDinosaurMuseum.com.

The Branson Ferris Wheel **BRANSON** 417-334-1612, 3335 W. 76 Country Blvd. Formerly Chicago's iconic Navy Pier Ferris Wheel, the Branson Ferris Wheel features 16,000 LED lights and spectacular views. BransonTracks.com/rides/ferris-wheel.

Branson Jet Boats **BRANSON** 417-334-7683, 7 N. Boardwalk. Experience all the excitement the Ozarks have to offer with a jet boat tour. Unlike any other attraction in the Branson area. **\$** BransonJetBoats.com.

Branson Landing **BRANSON** 417-239-3002, 100 Branson Landing Blvd. A 95-acre entertainment/retail destination offering eclectic shops, fine dining, intimate cafes and nightspots. See website for hours. BransonLanding.com.

Branson Scenic Railway **BRANSON** 800-287-2462, 206 E. Main St. A nostalgic excursion through the Ozark foothills in restored 1940–1950 railcars. Departs from Branson Depot. See website for schedules. **\$** BransonTrain.com.

Branson's Promised Land Zoo **BRANSON** 417-337-9453, 2751 Shepherd of the Hills Expwy. Top-rated animal attraction; 75 acres of rare, endangered animals. Foot safari, drive-thru, tram tour, animal encounters. **\$** PLZoo.com.

Information provided by Missouri businesses is subject to change without notice. Users of the guide are encouraged to call ahead before visiting specific attractions.



MO RECOMMENDS

Family Fun Mo

Silver Dollar City

What has more than 40 rides and has been voted the "friendliest" theme park? Silver Dollar City, of course! This park is packed with attractions, award-winning food and entertainment for the whole family. Don't forget the camera to capture all the thrills. What ride will you try first?

Find Your M-O at
VisitMo.com/thats-my-mo

Brookside Mini Golf **BRANSON** 🏠 🎮 417-334-1262, 2925 Shepherd of the Hills Expwy. Enjoy the challenge of two 18-hole courses on the banks of cool, refreshing babbling brooks, waterfalls and fountains. \$ BrooksideMiniatureGolf.com. 📍

Butterfly Palace and Rainforest Adventure **BRANSON** 🏠 417-332-2231, 4106 W. 76 Country Blvd. See more than 1,000 live tropical butterflies, a 3-D movie, Rainforest Critter Center, Emerald Forest Mirror Maze and Coconut Tree Climb. TheButterflyPalace.com.

Castle of Chaos **BRANSON** 🏠 417-337-8700, 3030 W. 76 Country Blvd., Unit A. Grab your 3-D glasses and pick up your gun! Rid the town of ravenous werewolves or ride the rails chasing down a band of robot outlaws. \$ HollywoodWaxEntertainment.com/branson-mo-attractions/castle-of-chaos. 📍

Castle Rock Waterpark **BRANSON** 🏠 888-273-3919, 3001 Green Mountain Drive. Water park has 30,000 square feet indoors, equal space outdoors; features large slides, two 500-gallon tipping buckets, activity pool. CastleRockBranson.com.

Dick's 5 & 10 **BRANSON** 🏠 417-334-2410, 103 W. Main St. No trip to Branson is complete without the Dick's 5 & 10 experience. This downtown landmark is one of the last 5 & 10s in America. [FREE Dicks5And10.com](http://Dicks5And10.com). 📍

Fritz's Adventure **BRANSON** 🏠 417-320-6138, 1425 W. 76 Country Blvd. Families want to find a fun activity everyone can do together. Fritz's Adventure offers activities for every age. FritzsAdventure.com.

Hannah's Maze of Mirrors **BRANSON** 🏠 417-337-8700, 3030 W. 76 Country Blvd., Unit C. Work your way through 288 potential turns among hundreds of mirrored walls and archways in a mirror-maze adventure to rescue a princess. HollywoodEntertainmentCenter.com/attractions/hannahs-maze-of-mirrors. 📍

Hollywood Wax Museum **BRANSON** 🏠 417-337-8700, 3030 W. 76 Country Blvd., Unit A. Come play with the stars. Your favorite Hollywood stars and pop culture icons are waiting for you. HollywoodWaxMuseum.com/branson. 📍

Lake Taneycomo **BRANSON** 🏠 800-296-0463, Fall Creek Drive. One of the great trout fishing destinations in the country. Stocked annually with 750,000 10-inch to 12-inch brown and rainbow trout. ExploreBranson.com/lakes/taneycomo.

Lindwedel Winery **BRANSON** 🏠 🍷 417-338-0256, 3158 Route 265. Lindwedel Wine Garden is an oasis of relaxation with beautiful views, incredible wine and a casually elegant atmosphere. LindwedelWinery.com.

Marvel Cave at Silver Dollar City **BRANSON** 🏠 🎮 800-888-7277, 399 Silver Dollar City Pkwy. One of Missouri's deepest caves; largest cave entrance room in the country. Hour guided tour included with admission to Silver Dollar City. \$ SilverDollarCity.com.

Mount Pleasant Winery **BRANSON** 🏠 🍷 417-336-9463, 3125 Green Mountain Drive. Great wines served in a state-of-the-art facility. Wine tasting, classes, bottle your own and artwork on display. Tours are available. [FREE MountPleasant.com/our-branson-location](http://MountPleasant.com/our-branson-location). 📍

Parakeet Pete's Waterfront Zipline at Branson Landing **BRANSON** 🏠 417-337-0611, 1113 Branson Landing. World-class urban adventure inside Branson city limits at Branson Landing. Sit down and fly backwards over Lake Taneycomo to Mount Branson. \$ ParakeetPetes.com. 📍

Pirate's Cove Adventure Golf **BRANSON** 🏠 417-336-6606, 2901 Green Mountain Drive. Two 18-hole mini-golf courses offer a true pirate adventure. Explore waterfalls, mountain caves and a pirate ship. Swashbuckling fun! \$ PiratesCove.net/branson.

Ripley's Believe It or Not! Odditorium **BRANSON** 🏠 417-337-5300, 3326 W. 76 Country Blvd. Nobody should face the strange, bizarre and unbelievable by themselves. It's a great idea to bring friends and family to this unique venue. \$ Ripleys.com/branson.

River Run Outfitters Fly Fishing Outfitters **BRANSON** 🏠 417-332-0460, 2626 State Highway 165. Offers walk/wade- and drift boat-guided fly-fishing trips. Complete fly shop with equipment for men and women. Experienced fishing guides. RiverRunOutfitters.com.

The Runaway at Branson Mountain Adventure Park **BRANSON** 🏠 800-371-7027, 935 Missouri 165. Experience the longest mountain coaster in the Ozarks; explore nature in a whole new way. Perfect for families and adrenaline junkies alike. \$ BransonAlpineMountainCoaster.com.

Ruth and Paul Henning Conservation Area **BRANSON** 🏠 417-895-6880, 3601 Shepherd of the Hills Expwy. Take a walk on one of several trails that cross this mostly forested site and enjoy the natural beauty of this 1,534-acre area. mdc.mo.gov.

Shipwrecked Treasure Museum **BRANSON** 🏠 417-635-5041, 505 Branson Landing Blvd. Amazing treasures recovered from historic shipwrecks as seen on Discovery and National Geographic channels, interactive exhibits, pirate fun. \$ BransonTreasureMuseum.com. 📍

Shoot for the Stars Mini-Golf **BRANSON** 🏠 417-337-8700, 3110 W. 76 Country Blvd. Your wisecracking agent guides you through the 18 steps to becoming a Hollywood star as you putt through palm trees, parties and paparazzi. ShootForTheStarsMiniGolf.com. 📍



Showboat Branson Belle **BRANSON** 🏠 🎭 417-336-7171, 4800 State Highway 165. America's most entertaining lake adventure on Table Rock Lake. Five-star performers present music from the '60s to today, dancing, comedy and magic. Plus, a delicious three-course meal is served on every cruise. Open March–December. \$ SilverDollarCity.com. 📍



Silver Dollar City **BRANSON** 🏠 417-336-7100, 399 Silver Dollar City Pkwy. Discover one of America's best theme parks with 40-plus rides and attractions, including record-breaking coasters, over 100 demonstrating craftsmen, live shows and festival entertainment spring through Christmas. \$ SilverDollarCity.com. 📍



Silver Dollar City's White Water **BRANSON** 🏠 🎮 417-336-7100, 3505 W. 76 Country Blvd. One of America's top water parks with 13 acres of rides and slides, from the seven-story free-fall drop at Kalani Towers and floats down the Aloha River, to the 500,000-gallon wave pool, water play areas for kids and more. May–September. \$ SilverDollarCity.com. 📍

Spa Chateau **BRANSON** 🏠 417-243-1700, 415 N. State Highway 265. Located at the Chateau on the Lake Resort, offering a complete menu of massages; facials; body treatments; nail, hair and makeup services. ChateauOnTheLake.com/spa-chateau. 📍

SYMBOL KEY

- 📍 ADA Compliant
- 🏠 Agritourism
- 🏠 Attraction
- 🏠 Equestrian
- 🎭 Live Performance/Show
- 🏠 Winery/Brewery/Distillery
- 🎮 Recreation
- 🏠 Shopping
- 🏠 Tourism Information
- 🎮 Seasonal
- 🏠 Outdoors
- 💰 Admission Charged

FREE Free

Splash Country Indoor Waterpark BRANSON 📍
888-514-1088, 1945 W. 76 Country Blvd. Visitors enjoy a vast array of activities and hours of aquatic family fun with more than 40,000 square feet of year-round enjoyment. GrandCountry.com/waterpark.

Titanic Museum Attraction BRANSON 📍
800-381-7670, 3235 W. 76 Country Blvd. Permanent interactive attraction and ongoing tribute to the many passengers who experienced this magnificent ship's one-way voyage. \$ TitanicBranson.com. ⚓

VIP Tours of Branson BRANSON 📍 417-337-4129, 3027 W. 76 Country Blvd. Roll like a VIP on a variety of sightseeing experiences: Branson History, Wine and Dinner, Christmas Lights Tours and private charters. \$ VIPToursOfBranson.com.

Veterans Memorial Museum BRANSON 📍
417-336-2300, 1250 W. 76 Country Blvd. Contains exhibits about the wars of the 20th century including WWI, WWII, Korea, Vietnam and Desert Storm. Honors all military branches. \$ VeteransMemorialBranson.com. ⚔

Vigilante Extreme ZipRider BRANSON 📍
800-653-6288, 5586 W. 76 Country Blvd. The Vigilante boasts one of the highest launching points for rides of its kind, atop Inspiration Tower. The ride spans a half-mile. TheShepherdOfTheHills.com/vigilante-extreme-ziprider. ⚡

WonderWorks Branson BRANSON 📍
417-231-9999, 2835 W. 76 Country Blvd. This attraction combines education and entertainment with more than 100 hands-on exhibits that challenge the mind and spark the imagination. WonderWorksOnline.com/branson.

World's Largest Toy Museum Complex BRANSON 📍 417-332-1499, 3609 W. 76 Country Blvd. The ultimate trip down memory lane! Find your childhood toys in a collection containing more than one million toys in two buildings. \$ WorldsLargestToyMuseum.com.

Talking Rocks Cavern BRANSON WEST 📍
417-272-3366, 423 Fairy Cave Lane. Tour one of Missouri's most unique caves. Walk up close to crystal cave formations. Rock/gift shop, mini-golf, gem panning, trails on-site. \$ TalkingRocksCavern.com.

Bushwhacker Lake Conservation Area BRANSON 📍 417-629-3423, 527 E. Sixth St. Hiking, fishing and hunting on 4,790 acres. Primitive camping (one designated location), horseback riding and bicycling (designated trails). FREE mdc.mo.gov.

1st Kansas Colored Infantry Civil War Monument BUTLER 📍 660-679-3380, 7 W. Ohio St. This bronze statue honors the 1st Kansas Colored Volunteer Infantry, the first uniformed all-Black American unit to fight in the Civil War. FREE

66 Drive-In Theatre CARTHAGE 📍 417-359-5959, 17231 Old 66 Blvd. This beautifully restored drive-in is located in a town that takes pride in its Route 66 history. See two movies for one price. \$ 66DriveIn.com.

Andy Thomas Fine Art Studio CARTHAGE 📍
417-359-8787, 1495 E. 13th St. See the studio of artist Andy Thomas, who tells stories as he paints the wild west, Civil War and local favorites. By appointment only. AndyThomas.com.

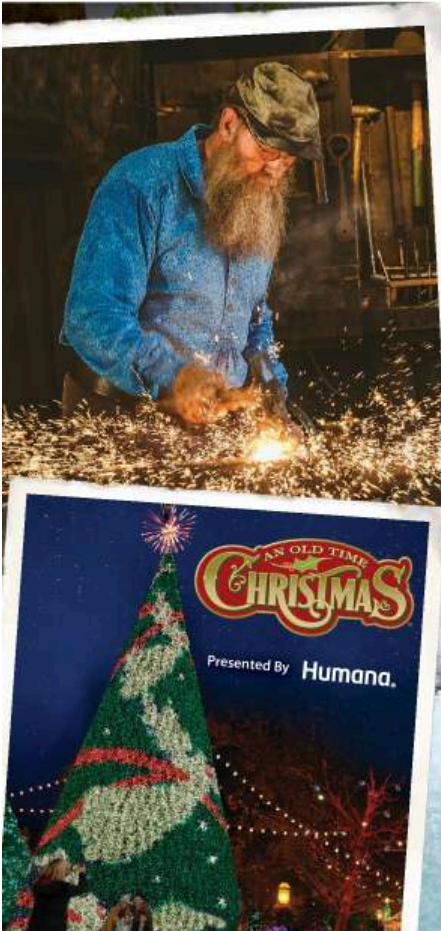

ONE OF AMERICA'S BEST THEME PARKS

- USA Today 10Best

Take a step back in time at Silver Dollar City and discover 40+ thrilling rides and attractions from record-breaking coasters to epic water adventures, over 100 demonstrating craftsmen, 40 live shows and festival entertainment spring thru Christmas!

417.336.7100 SilverDollarCity.com

MO RECOMMENDS

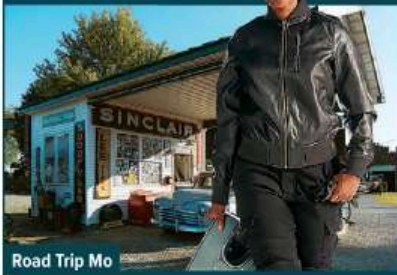

Road Trip Mo

Gary's Gay Parita

Get a glimpse of Route 66 in its prime at this 1930s replica gas station. Gary loved to tell stories about his store and what makes Route 66 so iconic. Check your oil, fill your tank and make your own road trip memories along America's most famous highway.

Find Your M-O at VisitMo.com/thats-my-mo

Carthage Civil War Museum **CARTHAGE** 📍 417-237-7060, 205 S. Grant St. Features information and exhibits on the Battle of Carthage and the Civil War in Missouri. Includes an exhibit about the outlaw Belle Starr. CarthageMo.gov.

Carthage Farmers Market **CARTHAGE** 📍 417-237-7035, 120 E. Third St. Plants, produce, local honey and baked goods are sold on the north side of the historic Carthage square Wednesdays and Saturdays. 📍

Phelps House **CARTHAGE** 📍 417-358-1776, 1146 S. Grand Ave. Historic 1895 family home featuring 20th-century grandeur. Open by appointment for public tours; group tours and private events upon request. PhelpsHouse.org.

Hungry Hollow Brewing Company **CASSVILLE** 📍 417-342-2072, 14396 Farm Road 2140. Small production craft brewery using premium ingredients, wood-fired steam and "hillbilly engineering." Live music. Craft beer workshops. FREE HungryHollowBrewing.com.

Ozark Ridge Outfitters **CASSVILLE** 📍 417-616-3086, State Highway C. Provider of guided and unguided deer and turkey hunts on several properties located in Missouri. \$ OzarkRidgeOutfitters.com.

Chadwick Motorcycle and ATV Use Area **CHADWICK** 📍 573-364-4621, Lookout Road. Nearly 80 miles of multiuse trails for ATV, UTV, motorcycle and mountain bikes. Ride full-loop. Most trails have "most difficult" rating. fs.usda.gov/recarea/mtnfr/recarea?recid=21762.

George Washington Carver National Monument **DIAMOND** 📍 417-325-4151, 5646 Carver Road. This 240-acre national park is the birthplace and childhood home of George Washington Carver, whose work changed the science of agriculture. [FREE https://www.nps.gov/gwca/index.htm](https://www.nps.gov/gwca/index.htm). 📍

Promised Land Zoo **EAGLE ROCK** 📍 417-271-9453, 32297 Route 86. Four-mile drive-thru with petting zoo. Rare species. Feed animals from your car

throughout the park. Personal tours offered. \$ PLZoo.com.

Wah'Kon-Tah Prairie **EL DORADO SPRINGS** 📍 417-876-5226, Routes H and 82. Remnant prairie with two small fishable ponds. Birding, hiking, fishing and hunting. No designated trails; camping not permitted. mdc.mo.gov.

White River Valley Historical Society **FORSYTH** 📍 417-546-2210, 297 Main St. Features a historical and genealogical research library (including county records), museum and bookstore. FREE wrvhs.org.

Caney Mountain Conservation Area **GAINESVILLE** 📍 417-256-7161, Route 1818. This area contains forest, savanna and dolomite glades. Features include firearms and archery ranges and the Caney Mountain Natural Area. FREE mdc.mo.gov.

Busiek State Forest and Wildlife Area **HIGHLANDVILLE** 📍 417-895-6880, 5 U.S. Route 65. Offers hiking, bicycling and horseback riding on 18 miles of trail. Hunting permitted in season. Camping at designated sites with permit. FREE mdc.mo.gov.

SYMBOL KEY

- ♿ ADA Compliant
 - 🏠 Agritourism
 - 🎪 Attraction
 - 🐎 Equestrian
 - 🎤 Live Performance/Show
 - 🍷 Winery/Brewery/Distillery
 - 🏞️ Recreation
 - 🛍️ Shopping
 - 📖 Tourism Information
 - 🌿 Seasonal
 - 👤 Outdoors
 - 💰 Admission Charged
- FREE Free

Get Your NATURE BOOST

Interested in exploring the outdoors, but unsure where to start? It's as easy as stepping out your door! Join host **Jill Pritchard** from the Missouri Department of Conservation as she explores everything nature has to offer — from health benefits and wildlife viewing, to outdoor recreation and unbelievable conservation stories. Subscribe and get your own Nature Boost!

Download the podcast at mdc.mo.gov/natureboost



Precious Moments Chapel
CARTHAGE

Grand Falls JOPLIN 📞 800-657-2534, 5400 S. Riverside Drive. Located on Shoal Creek, Grand Falls is the largest, always-flowing waterfall in Missouri, plunging 25 feet to a solid ledge. JoplinMoLife.com/grand-falls.

Joplin History and Mineral Museum JOPLIN 📞 417-623-1180, 504 S. Schifferdecker Ave. Five museums focusing on the heritage of Southwest Missouri, including the region's role in the Tri-State Mining District. \$ Joplin-Museum.org.

Local Color Art Gallery JOPLIN 📞 417-553-0835, 1027 S. Main St. Local Color is an artist cooperative and studio featuring paintings, pottery, jewelry, wood turnings, handmade wood furniture and glass art. FREE LocalColorArtGalleryJoplin.com.

Northpark Mall JOPLIN 📞 417-781-2121, 101 N. Rangeline Road. Offers shopping at many great stores, popular dining and a movie theater. VisitNorthparkMall.com. ♿

Route 66 Mural Park JOPLIN 📞 800-657-2534, 619 S. Main St. Mural Park pays homage to the nostalgic Route 66 era with two large murals: "Cruisin' into Joplin" and "The American Ribbon." FREE ♿

Wildcat Glades Conservation and Audubon Center JOPLIN 📞 417-782-6287, 201 W. Riviera Drive. Experience unique Ozark landscapes, see wildlife in its natural habitat, enjoy hands-on environmental programs and activities, hike. WildcatGlades.org.

Port of Kimberling Marina KIMBERLING CITY 📞 417-739-2315, 201 Marina Way. More than 1,400 wet slips and dry storage spaces for boats of all sizes. Marina complex offers boat and PWC rentals, a cafe and more. PortOfKimberling.com.

Table Rock Lake KIMBERLING CITY 📞 417-739-2564, 14226 Route 13. One of the top destinations near Branson. Enjoy tree-lined shores, beaches, water sports for the whole family and fantastic fishing. VisitTableRockLake.com.

What's Up Dock KIMBERLING CITY 📞 417-739-4511, 348 Nautical Circle. Boat/PWC rentals; snacks/supplies; lake apparel; boating accessories; pump-outs. On Route 13 in Kimberling City, 15 miles west of Branson. mypok.com.

Robert E. Talbot Conservation Area LA RUSSELL 📞 417-451-4158, 7031 Route 96. Area has hiking trails, horseback riding trails and bicycling. Enjoy fishing on two ponds and the Spring River. Primitive campsites. FREE mdc.mo.gov.

Dogwood Canyon Nature Park LAMPE 📞 800-225-6343, 2038 W. Route 86. A 10,000-acre Ozark paradise. Take a guided open-air tram tour. Activities include biking, walking, horseback riding and trout fishing. \$ DogwoodCanyon.org.

Laura Ingalls Wilder Home & Museum MANSFIELD 📞 417-924-3626, 3060 Highway A. Tour two historic homes, the museum featuring Pa's fiddle and artifacts of one of America's most beloved authors, Laura Ingalls Wilder. \$ LauraIngallsWilderHome.com. ♿

Great Vacations
Begin at Branson's Award-Winning Hotels

MYER HOTELS

Holiday Inn Express
GREEN MTN. DRIVE

Comfort INN
at Thousand Hills

Comfort INN & SUITES
Branson Meadows

BW Best Western
Center Pointe Inn*





BW Best Western
Music Capital Inn

Quality INN
West

Free Hot Breakfast • Free Wi-Fi • Indoor Pool & Hot Tub
Microwave & Refrigerator • Variety of Room Types
Double Vanities* • Game & Exercise Rooms*

To Book Any Hotel, Visit:
MyerHospitality.com
866-837-3777
*Amenity available at most locations.

CONNECT WITH US @VISITMO

Share your M-O using #ThatsMyMO

MISSOURI
VisitMo.com

BRANSON *Live!*

Ever since the Baldknobbers played the first notes on the banks of Lake Taneycomo, live shows have been the mainstay of a vacation in Branson. Today, with so many acts to choose from, Branson is truly the Live Music Show Capital of the World!

Shows in Branson appeal to visitors of all ages, with state-of-the-art theaters ranging from intimate 50-seat venues to 2,000-seat theatrical auditoriums. Morning, afternoon and night, live shows offer a variety of entertainment options for all visitors. The wide range gives everyone something to sing about, and every show is appropriate and fun for all ages in the family.

There is music from every era and style performed by both rising young entertainers and legendary stars. The wide variety of music includes pop, country, rock 'n' roll, gospel, patriotic, Broadway, western, big band, swing, bluegrass, jazz, classical and more.



BRANSON CONVENTION & VISITORS BUREAU

Clay Cooper's Country Express, Clay Cooper Theatre 

#1 HITS OF THE 60S

17 fabulous seasons, 100 costumes, 100 songs, high school dance segment and special tribute to our veterans.

C1

3 DOG NIGHT SHAMBALA

The 3 Dog Night Shambala tribute show is rockin' out in Branson!

J1

50 YEARS OF KENNY ROGERS

Enjoy "The Gambler," "Coward of the County," "Lucille," "Ruby, Don't Take Your Love to Town," "Lady" and "Islands in the Stream."

J1

ABBA TRIBUTE: THANK YOU FOR THE MUSIC

An exciting and dynamic tribute to Swedish pop super-group ABBA. Powerful harmonies, high-energy dance and big personalities.

H1

ABSOLUTELY COUNTRY, DEFINITELY GOSPEL

Join multi-award-winning Faith's Journey for Absolutely Country, Definitely Gospel — the music show that was custom-made just for you!

M1

ALL CRAZY 'BOUT PATSY

A 90-minute show dedicated to the best of Patsy Cline and other country legends.

B3

ALL HANDS ON DECK! SHOW

An award-winning, high-energy WWII big band road show and radio broadcast with the nine-piece Hollywood Victory Caravan Big Band Orchestra!

D3

AMAZING ACROBATS — SHANGHAI CIRCUS

Shanghai Circus (featuring Amazing Acrobats of Shanghai) celebrates 23 years in Branson with an unparalleled production.

M3

AMAZING PETS

Featuring exciting acts and tricks from a troupe of dogs and house cats, this show is a hit!

G1

ANTHEMS OF ROCK

The biggest rock party in Branson is back! A spectacular show bringing the greatest songs to the stage.

K1

BACK TO THE BEE GEES

Come relive the nearly four-decade career of the undisputed "Kings of Disco" at this full production show!

H1

BEACH BOYS CALIFORNIA DREAMIN'

Enjoy all your favorite Beach Boys hits as the talented cast takes you on a musical journey to the West Coast beaches of the 1960s.

H1

BEST OF NEIL SEDAKA TRIBUTE

Hear "Breaking Up Is Hard to Do," "Calendar Girl," "Love Will Keep Us Together," "Muskat Love," "Close to You," "Superstar" and more.

J1

THE BLACKWOODS

Feel the music lift your soul! Gospel, country, family. Keeping the name, the music and the legacy alive!

A1

BRANSON COUNTRY USA LATE SHOW

Looking for some late-night Branson entertainment? Join us Friday nights at 10:30 p.m.

G1

BRANSON FAMOUS BALDKNOBBERS

Country music and comedy show offering a genuine Branson experience. New show. New attitude. Same great Mabe family tradition.

B2

BRANSON MURDER MYSTERY

Enjoy family-friendly entertainment; a hilarious show and great food with the same zany-crazy characters attempting to solve another whodunnit.

M1

BRANSON'S CHRISTMAS WONDERLAND

Complete your yuletide trip by seeing one of Branson's largest holiday productions! A winter wonderland in grand Christmas style.

K1

BRETT'S CHRISTMAS SHOW

The Christmas show to see! At A Brett Family Christmas, you will feel all the best feelings of the season.

D1

**BROADWAY TO BUBLE
STARRING GEORGE DYER**

A world-class musical variety show! If you enjoy Josh Groban, Michael Bublé and Andy Williams, you'll love George Dyer.

A1**CARPENTERS ONCE MORE**

A sneak peek through the life and career of the Carpenters.

J1**CASSANDRÉ — VOICE
OF AN ANGEL**

Cassandr  and Timothy Haygood and the Stardust Band. Branson's largest live orchestra featuring the best singers and instrumentalists!

H2**CHICAGO TRIBUTE**

Great music at God & Country Theater in an intimate, live entertainment venue.

J1**CHRIS STANLEY'S COMEDY
MAGIC HOUR**

This hilarious entertainer performs comedy, magic, science tricks and a few other surprises you won't want to miss! A show for all ages.

H1**CJ NEWSOM'S CLASSIC
COUNTRY & COMEDY**

Critically acclaimed vocalist C.J. Newsom, Michael Jason Frost and the Re-Cliners Band, and comedian of the year, Terry Wayne Sanders.

A1**CLAY COOPER'S
COUNTRY EXPRESS**

With multiple shows and special events throughout the season, Clay and his staff go the extra mile to provide a family-friendly environment.

C1**CLAY-GOODS JAMBOREE
NEW YEAR'S EVE SHOW**

Celebrate New Year's Eve with Clay Cooper's Country Express and The Haygoods for a family-friendly, unforgettable night to ring in the new year!

C1**COMEDY & MUSIC OF
STEVE MORIS**

Branson Central Theatre presents the always-clean comedy, music and "on-the-road stories" of the Beach Boys' famed opener Steve Moris.

B1**COMEDY JAMBOREE**

For an amazing afternoon of fun, the Comedy Jamboree is a must-see. You will laugh so much it'll feel like you've been exercising!

G1**COUNTRY EVOLUTION**

First of its kind in Branson, Country Evolution is a live documentary of sorts. It takes you back to the humble beginnings where country music began.

H1**DANCING IN THE STREETS —
MOTOWN REVUE**

Experience the story behind the sounds of Smokey Robinson, Marvin Gaye, Stevie Wonder, The Supremes and others.

M1**DANCING QUEEN/
ULTIMATE 70S SHOW**

Dancing Queen is a show-stopping psychedelic kaleidoscope of color that'll have everyone dancing and singing in the aisles. Get your groove on!

K1**DANIEL O'DONNELL
CHRISTMAS SHOW**

International singing star and a favorite in Branson, Daniel O'Donnell returns to the Welk Resort Theatre this November.

W1**DEAN Z ULTIMATE ELVIS**

Star of the hit internationally touring production "Elvis Lives" brings his all-new Elvis tribute to Branson with 10-piece band and horn section.

C1**DEAN Z'S ROCKIN' CHRISTMAS**

The best rock 'n' roll, rockabilly and swing Christmas classics, guaranteed to rock you into the holiday spirit.

C1**DOLLY PARTON'S STAMPEDE
DINNER ATTRACTION**

Dolly Parton's Stampede is the World's Most Visited Dinner Attraction", featuring 32 magnificent horses and a fabulous four-course feast!

D2**DOO WOP & THE DRIFTERS**

Experience the music and soulful sounds of Doo Wop and the Drifters, covering some of the most popular artists from the '50s and '60s.

M1**DOO WOP AND MORE**

Music featuring original legendary Doo Wop groups like the Cadillacs, Moonglows, Frankie Lyman and the Teenagers. Get back to the good times!

B3**DOUG GABRIEL'S #1
HITS TRIBUTE**

Vocalist Doug Gabriel, his talented family and cast perform #1 hits of more than 35 artists. Great music and comedy. Fun for the whole family!

B2**DOWN HOME COUNTRY SHOW**

Hear traditional country music from George Jones, Dolly Parton, Merle Haggard, Gene Watson and more!

G1**DUBLIN'S IRISH TENORS &
CELTIC LADIES**

Wonderful harmonies and melodies, these two groups of talented singers take you on a magical journey covering Irish classics, opera, pop and jazz.

K1**THE DUTTONS**

Talent, innumerable instruments and the dynamics of three generations. At the Duttons, we believe in the power of music and family.

D3**ESCAPE REALITY MAGIC
DINNER SHOW WITH GARY &
JANINE CARSON**

Garry and Janine Carson performed more than 8,000 shows at the MGM Grand in Las Vegas, and on five episodes of TV series Masters of Illusion.

B1**FLEETWOOD MAC DREAMS**

Listen to "Go Your Own Way," "Don't Stop," "Little Lies," "Gypsy," "Rhiannon," "The Chain," "Stand Back," "Edge of Seventeen," "Dreams" and more.

J1**FUNNY FARM DINNER FEUD**

Interactive "game" show with audience participation. Hillbilly humor, slapstick and clean comedy; perfect for families with school-aged children.

S1**GEORGE JONES, HAGGARD
AND FRIENDS**

The show stars first-time headliner George Geisser, and honors one of country music's most beloved entertainers.

H1**GOLDEN SOUNDS OF
THE PLATTERS**

The harmonic sounds of the Platters, in Branson for their 24th year. "Remember When," "Only You," "The Great Pretender" and more!

B3**GRAND JUBILEE**

Grand Jubilee is a show that will stay with you long after your vacation is over.

G1**HAMNERS' UNBELIEVABLE
VARIETY SHOW**

Features magic of the Hamners, impressionist Jeff Brandt, vocalist Tamra Tinoco, aerialist Mariya, Cyr wheel artist Anthony and much more!

H1

The Haygoods, Clay Cooper Theatre

THE HAYGOODS

The Haygoods perform with tight harmonies, energetic choreography and amazing performances on more than 20 different instruments!

C1**HOT RODS & HIGH
HEELS 50S SHOW**

Celebrating poodle skirts, sock hops, soda shops and teenage love — with Fats Domino, Little Richard, Chuck Berry, Elvis and many more.

C1**HUGHES BROTHERS
COUNTRY SHOW**

Wanted! For having too much fun! These fellers have been known to captivate folks with their rich harmonies and fancy toe-tappin'.

H2**HUGHES CHRISTMAS SHOW**

A moving Christmas presentation with festive surprises and treasured family traditions. A triumph of everything you want to feel at Christmas time!

H2**HUGHES MUSIC SHOW**

Music! Music! And more music! Pop, rock, country, Broadway, classics and comedy! Starring the Hughes Family — all born to entertain.

H2**ILLUSIONIST RICK THOMAS —
MANSION OF DREAMS**

Rick Thomas takes you on a journey never to be forgotten...a journey within his Mansion of Dreams! Experience amazing and magical things.

A2**JAMES TAYLOR & FRIENDS**

Enjoy the soft rock music James Taylor is known for, featuring many hits of the '70s and '80s.

J1**JERRY PRESLEY ELVIS LIVE!/
CHRISTMAS WITH ELVIS**

Join Elvis' cousin, Jerry, and cast as they re-create the Aloha and Madison Square Garden concerts in a perfect re-enactment.

J1

BRANSON SHOWS



BRANSON CONVENTION & VISITORS BUREAU

The Petersens, IMAX Little Opry Theatre 

JESUS

Jesus takes audiences on a journey from the streets of Jerusalem to the Sea of Galilee in an action-packed musical adventure.

S3

JIMMY FORTUNE

Returning to Branson in 2022! He's an incredible solo artist and the only member of the Statler Brothers still touring today.

M2

JOHNSON STRINGS FAMILY MUSIC AND VOCAL SHOW

The Johnson Strings is an award-winning performing family. Singing, trick fiddling, classics, gospel, humorous family jokes, stories and more!

A1

LARRY'S COUNTRY DINER

See the RFD TV hit live on stage at the Starlite. Special guest stars like Jimmy Fortune, Gene Watson, The Isaacs, Rhonda Vincent and more!

C1

LEGENDS IN CONCERT

Legends in Concert pays tribute to the stars of yesterday and today.

D1

LEGENDS OF COUNTRY

Country music has been a staple in America for more than 60 years. See tributes to some of the biggest country artists of all time. Sunday afternoons.

D1

LIVERPOOL LEGENDS

The only Beatles tribute show band to be showcased in Branson, Liverpool Legends returns to bring audiences the music that changed the world.

A2

MAGNIFICENT 7 VARIETY SHOW

Experience a journey through seven decades of your favorites. Seven first-class entertainers and 200 costume changes from the 1940s through today.

H1

MARVIN GAYE & MASTERS OF SOUL

Pays tribute to the Prince of Motown and artists Otis Redding, Stevie Wonder, Percy Sledge, Lou Rawls and Smokey Robinson.

B3

MATT GUMM AND COMPANY

Matt Gumm is a jack of all trades: comedian, vocalist and high-energy entertainer. He began performing Elvis songs at the age of 7.

C1

MELODY HART FAMILY & FRIENDS

Melody Hart Family and Friends is a traditional country music, high-energy show that you will leave smiling from ear to ear!

I1

MIKE WALKER LASTING IMPRESSIONS

Close your eyes and get lost as one famous singer after another takes over Mike's voice! More than 50 celebrities on one stage.

MOTOWN DOWNTOWN — A TRIBUTE

Take a musical stroll back to the '60s and '70s when Motown was the hottest rhythm and blues around, including a tribute to the Temptations!

B3

NASHVILLE ROADHOUSE LIVE

Nashville Roadhouse Live (as seen on TV) with country music star Stevie Lee Woods is a high-energy, fast-paced show that will keep you entertained!

B4

NATIONAL ROADHOUSE LIVE WITH NATIONAL TOURING ACTS

Come see who is in Branson at the Star Theatre! Check the website for updates.

B4

NEAL MCCOY

He's back on the Branson stage, a favorite country artist who has been widely recognized in the music industry for his variety of songs.

M2

NEIL DIAMOND TRIBUTE

Enjoy Keith Allyn and the Double Diamond Show Band as they tell the story of Diamond's life through Diamond's own songs.

J1

NEW JERSEY NIGHTS

Celebrate the hit songs of Frankie Valli and the Four Seasons. Including "Sherry," "My Eyes Adored You," "Big Girls Don't Cry" and more!

K1

NEW SOUTH GOSPEL

By popular demand, one of Branson's top quartets sings all your gospel favorites!

G1

OAK RIDGE BOYS

Head to the Ozarks for an unforgettable night at the Mansion Theatre for the Performing Arts. The Oaks are always entertaining.

M2

OH HAPPY DAY! GOSPEL SHOW

An all-gospel music show of classic gospel music and hilarious comedy. Be entertained and inspired at Oh Happy Day!

H2

OZARKS COUNTRY

When the sun goes down, the fun is just beginning in Ozarks Country.

G1

OZARKS GOSPEL

Ozarks Gospel combines great music with good, clean comedy. Lots of laughter and family fun!

G1

THE PETERSENS

A bluegrass musical performance like you've never experienced! Clean comedy and family values.

I1

PIERCE ARROW — COUNTRY

A family-friendly show that features clean comedy and a variety of music including popular country, gospel favorites and patriotic melodies.

P1

PIERCE ARROW — DECADES

Take a one-of-a-kind musical and comedy journey through the '50s, '60s, '70s and '80s with Pierce Arrow.

P1

PRAISEFEST FALL RETREAT

PraiseFest is a three-day, four-session event.

M2

PRESLEYS' COUNTRY JUBILEE

Brand new since 1967! The Presleys built the first live music show theatre in Branson and the family still gets together to entertain!

P2

RAIDING THE COUNTRY VAULT

Top country music talent takes audiences on a high-energy journey through the greatest hits of country music, America's most beloved genre.

A1

REVIVE

Re-Vibe, starring the Hughes Brothers' second generation, offers a fresh take on big hits from different eras and genres.

H2

REZA: EDGE OF ILLUSION

World's top touring illusionist! Highly-interactive magic! Signature grand scale illusions! Astounding millions worldwide. Limited Branson dates.

B2

RHONDA VINCENT

Rhonda Vincent Christmas in Branson returns to the Mansion Theatre for select dates.

M2

RICK MCEWEN'S BIG SHOW

Rick McEwen's Big Show will take guests on a classic country musical journey.

I1

ROCK 'N ROLL ROYALTY

Rock 'n' Roll Royalty is an unforgettable musical tribute to Elvis, Johnny Cash, Stevie Nicks, Elton John and more!

A1

SHEPHERD OF THE HILLS OUTDOOR DRAMA

For more than 60 years, the timeless story comes alive in our outdoor production with more than 50 cast members — the history of the Ozarks.

S1

A SHEPHERD'S CHRISTMAS CAROL DINNER SHOW

The holiday season highlights the importance of preserving time-honored family traditions, so enjoy the show and a turkey dinner with pumpkin dessert.

S1

SHEPHERD'S CHUCKWAGON DINNER SHOW

Features fun tunes, impressive picking, tall tales and poems honoring the heroic American cowboy, with a brisket and pulled pork feast and all the fixin's.

S1

SHOWBOAT BRANSON BELLE

Cruise the pristine waters of Table Rock Lake, dine on a scrumptious three-course meal and be entertained by a lively show!

S2



BRANSON CONVENTION & VISITORS BUREAU

Dean Z Ultimate Elvis, Clay Cooper Theatre 

SIX SHOW

SIX brothers with powerhouse vocals deliver a truly amazing entertainment "SIX-perience."

D1**SMOKE ON THE MOUNTAIN**

Story of a Saturday night gospel sing with the talented Sanders family; quirky, flawed and hilariously imperfect.

I1**SONS OF BRITCHES**

Country, Cajun, zydeco, bluegrass, of 'time rock-n-roll and more. These boys bring more than 100 years of combined show experience to the stage.

I1**THE SONS MUSIC CELEBRATION**

Dynamic three-part harmony celebrating the music you love: pop, bluegrass, country, comedy, gospel and patriotic.

I1**STATLER BROTHERS REVISITED**

Enjoy "Elizabeth," "Flowers on the Wall," "I'll Go to My Grave Loving You," "Class of '57," "Whatever Happened to Randolph Scott" and more.

J1**THE TEMPTATIONS MOTOWN LEGENDS**

The R&B Soul Music Legends — "My Girl," "Just My Imagination," "Papa Was a Rollin' Stone," "Ain't Too Proud to Beg," "Cloud Nine."

J1**TEXAS TENORS**

The Texas Tenors return for their 12th award-winning year in Branson with a special limited engagement.

M3**TONY ORLANDO**

The legendary performer recognized internationally for entertaining audiences for decades, Tony returns to Branson for one night only.

M2**URBAN COWBOY REUNION FEATURING MICKEY GILLEY AND JOHNNY LEE**

Longtime friends and Missouri country music legends Mickey Gilley and Johnny Lee come together for their Urban Cowboy Reunion Show.

M3

BRANSON CONVENTION & VISITORS BUREAU

The Duttons, The Dutton Family Theater **K**

LEGEND	THEATER	ADDRESS, WEBSITE
A1	Americana Theatre	2906 W. 76 Country Blvd. • AmericanaTheatreBranson.com
A2	Andy Williams Performing Arts Center and Theatre	2500 W. 76 Country Blvd. • AndyWilliamsPAC.com
B1	Branson Central Theatre	625 Missouri 165 • BransonCentralTheatre.com
B2	Branson Famous Theatre	645 Missouri 165 • Baldknobbers.com
B3	Branson Hot Hits Theatre	206 S. Commercial St. • BransonHotHits.com
B4	Branson Star Theater	3750 W. 76 Country Blvd. • BransonStarTheater.com
C1	Clay Cooper Theatre	3216 W. 76 Country Blvd. • ClayCooperTheatre.com
D1	Dick Clark's American Bandstand Theater	1600 W. 76 Country Blvd. • LegendsInConcert.com/branson
D2	Dolly Parton's Stampede Dinner Attraction	1525 W. 76 Country Blvd. • DPStampede.com
D3	The Dutton Family Theater	3454 W. 76 Country Blvd. • TheDuttons.com
G1	Grand Country Music Hall	1945 W. 76 Country Blvd. • GrandCountry.com
H1	Hammers' Variety Theater	3090 Shepherd of the Hills Expwy. • HammersUnbelievable.com
H2	Hughes Brothers Theatre	3425 W. 76 Country Blvd. • HughesMusicShow.com
I1	IMAX Little Opry Theatre	3562 Shepherd of the Hills Expwy. • BransonIMAX.com
J1	Jerry Presley's God and Country Theatre	1840 W. 76 Country Blvd. • GodandCountryTheatre.com
K1	King's Castle Theatre	2701 W. 76 Country Blvd. • KingsCastleTheatre.com
M1	Majestic Theatre	2849 Gretna Road • ExploreBranson.com/profile/majestic-theatre/1122
M2	The Mansion Theatre for the Performing Arts	187 Expressway Lane • TheMansionTheatre.com
M3	Mickey Gilley Grand Shanghai Theatre	3455 W. 76 Country Blvd. • AmazingAcrobats.com
P1	Pierce Arrow Theater	3069 Shepherd of the Hills Expwy. • PierceArrow.com
P2	Presleys' Country Jubilee	2920 W. 76 Country Blvd. • Presleys.com
S1	Shepherd of the Hills Homestead Adventure Park — Old Mill Theater	5586 W. 76 Country Blvd. • TheShepherdoftheHills.com
S2	Showboat Branson Belle	4800 Missouri 165 • SilverDollarCity.com/showboat-branson
S3	Sight & Sound Theatres	1001 Shepherd of the Hills Expwy. • Sight-Sound.com/branson
W1	Welk Resort Theatre	1984 Missouri 165 • WelkResorts.com/mo/branson/welk-resorts-branson-hotel
Y1	Yakov's Theatre	470 Missouri 248 • Yakov.com

VENTRILQUIST JIM BARBER & FRIENDS SHOW

Professional comedian-ventriloquist Jim Barber has been "throwing his voice" around Branson stages for many years. Bring the whole family!

S1**WAYLON, WILLIE & THE GOOD OL' BOYS**

Classic Country! Willie Nelson, Waylon Jennings, Jerry Lee, Travis Tritt, George Strait, Brooks and Dunn, Garth Brooks songs.

J1**WHODUNNIT HOEDOWN MURDER MYSTERY DINNER SHOW**

The biggest wing ding takes a hilariously dark turn when a legendary fiddler meets his demise, and the suspect list is longer than a mule's tail!

S1**YAKOV SMIRNOFF — COMEDIAN**

Yakov Smirnov, the Famous Russian Comedian performs at his theatre in Branson, Mo.

Y1

Branson
MISSOURI
★
ExploreBranson.com

As the Vacation Guide went to press in December 2021, some shows were still finalizing details for their 2022 seasons. For up-to-the-minute theater line-up information, visit [ExploreBranson.com/shows](https://www.explorebranson.com/shows).

LODGING

City	Name, Address, Phone	Price Range	Restaurant	Free Breakfast	Indoor Pool	Outdoor Pool	Internet Access	Fitness Center	Pets Allowed	ADA
Ava	Super 8 Motel 1711 S. Jefferson St. • 417-683-1343	\$5								♿
Blue Eye	Happy Hollow Resort 248 Hammock Way • 417-779-4360	\$5-\$55								♿
Bolivar	Best Western Plus Bolivar Hotel & Suites 777 E. San Martin St. • 417-326-0188	\$5-\$55		*	*	*	*	*		♿
	Comfort Inn 2451 Tower Drive • 417-326-6169	\$5-\$55		*	*	*	*	*		♿
Branson	3 Bedroom at Fall Creek 3902 39 Fall Creek Trail • 816-699-2446	\$55			*	*	*	*		
	Anglers Point 7704 Anglers Point No. 4 • 816-699-2446	\$5-\$55				*				
	Artilla Cove Resort 1123 Jakes Creek Trail • 866-338-2346	\$5-\$55				*	*			
	Best Western Center Pointe Inn 3215 W. 76 Country Blvd. • 877-334-1894	\$5-\$55	*	*	*	*	*	*		♿
	Best Western Landing View Inn and Suites 403 W. Main St. • 417-334-6464	\$5-\$55	*	*	*	*	*	*		
	Best Western Music Capital Inn 3257 Shepherd of the Hills Expwy. • 877-334-8378	\$5-\$55	*	*	*	*	*	*		♿
	Branson Family Retreats—Vacation Rental Homes 205 Lakefront Drive • 636-584-3864	\$55-\$55			*	*	*	*		♿
	Branson Nightly 310 S. Wildwood Drive 8-11 • 816-699-2446	\$5-\$55				*	*			
	Branson Shores Resort 1318 Stormy Point Road • 417-862-0000	\$55				*	*			
	Champions of Thousand Hills 5-6 Jacuzzi Suite 530 Spring Creek Court • 816-699-2446	\$5				*				
	Chateau on the Lake Resort Spa and Convention Center 415 N. Highway 265 • 888-333-5253	\$55-\$55	*	*	*	*	*	*		♿
	Clarion Hotel 2820 W. Highway 76 • 417-334-7666	\$55				*	*			
	Cliffs at Indian Point 37 Stone Cliff Circle • 314-808-5015	\$55-\$55				*	*			
	Comfort Inn & Suites Branson Meadows 5150 Gretna Road • 417-335-4731	\$5-\$55	*	*	*	*	*	*		♿
	Comfort Inn at Thousand Hills 203 S. Wildwood Drive • 877-335-4727	\$5-\$55	*	*	*	*	*	*		♿
	The Cottage Resort 42 Myrtle Lane • 417-338-2621	\$-\$55	*	*	*	*	*	*		
	Cowboy Condo 510 Abby Lane • 816-699-2446	\$5-\$55				*	*			
	Fall Creek 7102 710 Fall Creek Drive • 816-699-2446	\$5-\$55				*	*			
	Foxfire Resort Cabins 751 John the Diver Trail • 417-338-2119	\$5-\$55				*	*			
	Golf Course Pointe Royale 42-24 152 Troon Drive • 816-699-2446	\$5			*	*	*	*		
	Grand Country Resort 1945 W. 76 Country Blvd. • 888-514-1088	\$5-\$55	*	*	*	*	*	*		
	The Greens at Thousand Hills Condos—Units 3-2, 3-3 & 3-4 2700 Green Mountain Drive • 877-836-6745	\$5-\$55				*	*			
	Hilton Branson Convention Center Hotel 200 E. Main St. • 417-336-5400	\$5-\$55			*	*	*	*		♿
	Holiday Inn Club Vacations Holiday Hills Resort 2380 E. Route 76 • 417-334-4443	\$55-\$55	*	*	*	*	*	*		♿
	Holiday Inn Express Hotel & Suites 76 Central 1970 W. 76 Country Blvd. • 417-336-1100	\$5-\$55	*	*	*	*	*	*		♿
	Homestead Motel 1024 W. Main St. • 417-239-1568	\$5				*	*			
	Hunters Friend Resort 718 Myrtle Lane • 800-338-2842	\$-\$55	*	*	*	*	*	*		
	Lakeview Fall Creek 4204 420 Fall Creek Drive • 816-699-2446	\$5				*	*			
	Lilleys' Landing Resort and Marina 367 River Lane • 888-545-5397	\$5-\$55				*	*			
	Lodge of the Ozarks 3431 W. 76 Country Blvd. • 417-334-7535	\$5-\$55	*	*	*	*	*	*		♿
	Meadows 8-1 240 Meadow Ridge Lane 8-1 • 816-699-2446	\$5-\$55				*	*			
	Ozark Trout Resort 347 River Lane • 417-335-4619	\$5-\$55				*	*			
Penthouse at Thousand Hills 310 S. Wildwood Drive • 816-699-2446	\$5-\$55				*	*				
Pointe Royale 36-1 149 The Bluffs 36-1 • 816-699-2446	\$5-\$55				*	*	*			
Quality Inn on the Strip 2834 W. 76 Country Blvd. • 417-334-1194	\$5			*	*	*	*		♿	
Quality Inn West 3601 Shepherd of the Hills Expwy. • 417-334-8694	\$5-\$55	*	*	*	*	*	*		♿	
Quality Inn West 76 Central 1835 W. 76 Country Blvd. • 417-336-1600	\$5-\$55	*	*	*	*	*	*		♿	
Rock Lane Resort and Marina 611 Rock Lane Road • 417-338-2211	\$5-\$55				*	*				
Savannah House 165 Expressway Lane • 417-336-3132	\$5-\$55	*	*	*	*	*	*		♿	

\$ less than \$50 | \$\$ \$50-\$99 | \$\$\$ \$100-\$199 | \$\$\$\$ \$200 or more | ♿ fully ADA compliant

Compton Hollow Conservation Area

MARSHFIELD 🦌 417-895-6880, Compton Hollow Road. This 840-acre area offers hunting, hiking, horseback riding and bicycling. Primitive camping permitted. No fishable streams or ponds. **FREE** mdc.mo.gov.

Shawnee Trail Conservation Area

MINDENMINES 🦌 417-629-3434, 1438 SW 50th Road. Offers hiking, nature photography, hunting for all major game and fishing. Bicycling and horseback riding permitted in specified areas. **FREE** mdc.mo.gov.

Relics Antique Mall

MOUNT VERNON 🏠 417-466-2646, 1001 Daniel Drive. More than 10,000 square feet, with 100 dealers of antiques and collectibles, including furniture, glassware, jewelry, local snacks and wine. **FREE** RelicsAntiqueMall.com/relics-antique-mall-mt-vernon.

Fort Crowder Conservation Area

NEOSHO 🦌 417-451-4158, 17136 Route D. The site of Camp Swampy in the "Beetle Bailey" comic strip, features hunting, hiking, bicycling and horseback riding opportunities. **FREE** mdc.mo.gov.

Indian Springs Brewing Company

NEOSHO 🍺 417-454-9498, 109 E. Main St. Enjoy the ambience of bygone days in a small town and the flavors of a very cosmopolitan, urban microbrewery. English Brown, IPAs, mead. IndianSpringsBrewing.com.

Neosho National Fish Hatchery

NEOSHO 🐟 417-451-0554, 520 Park St. Tour the gift shop and visit the open common areas of the hatchery, which rears rainbow trout, pallid sturgeon and Topeka shiners. fws.gov/midwest/neosho/index.html.

Bushwhacker Museum and Jail

NEVADA 🏠 417-667-9602, 212 W. Walnut. Discover why Nevada was called the "Bushwhacker Capital" by federal troops during the Civil War. Explore 150 years of Vernon County history. \$ Bushwhacker.org. ♿

Morel Mushroom Replica

NEVADA 🍄 417-667-5300, Route M. See a 30-foot-tall morel mushroom replica. From Route 71, exit at Route M, take the first right and circle back to where you can park.



SYMBOL KEY

- ♿ ADA Compliant
- 🏠 Agritourism
- 🏞️ Attraction
- 🐎 Equestrian
- 🎭 Live Performance/Show
- 🍷 Winery/Brewery/Distillery
- 🏞️ Recreation
- 🏠 Shopping
- 📍 Tourism Information
- 🌿 Seasonal
- 🦌 Outdoors
- 💰 Admission Charged

FREE Free

Bluff Dwellers Cave and Browning Museum

NOEL 📞 417-475-3666, 163 Cave Road. A family-owned business since opening in 1927. Hour-long guided cave tours, gem panning, a geology and history museum and more. \$ BluffDwellersCave.com.

Keltoi Winery **ORONOGO** 📞 417-642-6190, 17705 County Road 260. Bring a picnic lunch and enjoy a bottle of wine; the estate has many scenic areas. The Little Northfork Creek hems the property's west side. FREE KeltoiVineyard.com.

Back Home Brewing **OZARK** 📞 417-581-0782, 1502 S. Third St. Enjoy brews with the tastes that remind you of back home, along with live music, game nights, full menu, pool and darts. BackHomeBrewing.co.

Lambert's Cafe II **OZARK** 📞 417-581-7655, 1800 W. Route J. World-famous home of the "Thrown Rolls," generous portions and a constant stream of "pass arounds." Unique dining experience. ThrownRolls.com/lamberts-cafe-ii.

Smallin Civil War Cave **OZARK** 📞 417-551-4545, 3575 N. Smallin Road. Smallin Cave offers something for the entire family. Enjoy the beauty, history and stories, as well as exciting activities for the kids. \$ SmallinCave.com.

Harold Bell Wright/Pierce City Museum **PIERCE CITY** 📞 417-476-2323, 404 N. Walnut St. Museum celebrates Pierce City history and author Harold Bell Wright. Open April–October, Saturdays, 1:30 p.m.–4 p.m. and by appointment. FREE PierceCityMuseum.webs.com. Ⓟ

Jolly Mill Park **PIERCE CITY** 📞 417-476-5421, 11262 Jolly Mill Lane. Jolly Mill Park is a privately supported recreational and historical park. Playground and grills. \$5 parking. \$ Facebook.com/jollymillpark.

Museum of Pierce City Military History **PIERCE CITY** 📞 417-476-2323, 104 W. Commercial St. Museum of Pierce City Military History highlights items pertaining to local veterans and local military history.

Rush Springs Ranch Off-Road Adventure Park **PINEVILLE** 📞 479-202-4477, 80 Rush Springs Lane. Enjoy the ultimate off-road experience; 40 miles of Ozarks trails ranging from easy to extreme, plus guided buggy and jeep tours. Lodging. RushSpringsRanch.com.

White Mule Distillery **PURDY** 📞 417-632-4202, 7631 Route T. We make whiskey the way it should be made: small batches by hand, stored in vintage oak and aged in the backwoods. Tours by appointment. OzarkWhisky.com.

Zipline USA **REEDS SPRING** 📞 417-559-5398, 3335 U.S. Highway 160. Travel more than 5,000 feet while reaching heights of 350 feet. Nine ziplines cover 120 acres in the Ozark Mountains. \$ GoZiplineUSA.com.

Wilson's Creek National Battlefield **REPUBLIC** 📞 417-861-9905, 6424 W. Farm Road 182. Pivotal battle, fought Aug. 10, 1861, in Missouri and the second major battle of the Civil War. See the battlefield and on-site museum. \$ https://www.nps.gov/wicr/index.htm. Ⓟ

Four Rivers Conservation Area **RICH HILL** 📞 417-395-2341, Route TT. One of the premier waterfowl hunting areas in the state with trails, wildlife photography and lots of other outdoor-related activities. mdc.mo.gov.

Ancient Ozarks Natural History Museum **RIDGEDALE** 📞 800-225-6343, 150 Top of the Rock Road. Celebrate the fascinating 12,000-year history and natural beauty of the Ozarks through artifacts, images and interactive exhibits. BigCedar.com/activity/ancient-ozarks-history-museum.

Bass Pro Shops Shooting Academy **RIDGEDALE** 📞 800-225-6343, 1901 Missouri 86. A stunning outdoor playground for sportsmen and outdoor enthusiasts,

LODGING

City	Name, Address, Phone	Price Range	Restaurant	Free Breakfast	Indoor Pool	Outdoor Pool	Internet Access	Fitness Center	Pets Allowed	ADA
Branson	Serenity Inn 3355 Shepherd of the Hills Expwy. • 417-336-6600	\$\$								Ⓟ
	Table Rock Lakefront Cabin 1318 Stormy Point Road • 417-203-0402	\$\$\$–\$\$\$\$								
	Table Rock State Park Yurt 5272 State Highway 165 • 417-334-4704	\$\$\$								Ⓟ
	Thousand Hills Golf Resort 245 S. Wildwood Drive • 877-262-0430	\$\$–\$\$\$\$								
	Treehouse Condo Rentals 2150 Indian Point Road • 417-338-5199	\$\$–\$\$\$\$								
	Vanessa's Vacation Homes Indian Point • 913-206-1620	\$\$–\$\$\$\$								
	Village At Indian Point Resort and Conference Center 24 Village Trail • 800-984-7847	\$\$\$–\$\$\$\$								
Branson West	Welk Resort 1984 Route 165 • 800-505-9355	\$\$–\$\$\$\$								Ⓟ
	Bar M Resort 207 Bar M Lane • 417-294-0773	\$\$–\$\$\$\$								
	Best Western Branson Inn and Conference Center 8514 Route 76 • 417-338-2141	\$\$–\$\$\$								
	Branson Regal Vacation Rental Agency 9 Bogey Lane • 417-203-0402	\$\$\$–\$\$\$\$								
	Crest Lodge 549 Corewood Lane • 417-739-4456	\$\$–\$\$\$\$								
	Green Valley Resort 87 Greenvalley Lane • 417-230-0281	\$\$–\$\$\$\$								
	Holiday Hideaway Resort 10 Holiday Hideaway Court • 417-739-4542	\$\$–\$\$\$\$								Ⓟ
	Lakeside Resort Restaurant and General Store 153 Coney Drive • 417-338-2442	\$\$–\$\$\$\$								
	Shore Acres Resort Cottages 113 Shore Acres Lane • 800-471-8718	\$\$–\$\$\$								
	Stonebridge Resort 50 StoneBridge Pkwy. • 417-332-1373	\$\$–\$\$\$\$								
Butler	Stonebridge Resort Cabin 72 —Lakefront Luxury 103 Cantwell Lane • 417-203-0402	\$\$\$								
	Stonebridge Resort Cabin 73B 121 Cantwell Lane • 417-203-0402	\$\$\$–\$\$\$\$								
	Stonebridge Resort Lakefront Cabin 119 67 Poolside Way • 417-203-0402	\$\$\$\$								
	Stonebridge Resort Luxury Home 9 Bogey Lane • 417-203-0402	\$\$\$–\$\$\$\$								
	Twin Oaks Resort 638 Double Day Loop • 417-338-2548	\$\$–\$\$\$\$								
	Bethany Cottage Bed and Breakfast 202 N. Water St. • 660-679-8424	\$\$\$								
	Budgetel Inn & Suites 1114 W. Fort Scott St. • 660-679-6183	\$\$–\$\$\$								Ⓟ
Cape Fair	The Cottages at Fair Haven Cove 7282 W. State Highway 76 • 417-538-0838	\$\$–\$\$\$\$								
	Boots Court 107 S. Garrison Ave. • 417-310-2989	\$\$								
Carthage	Roaring River State Park Lodging 12716 Farm Road 2239 • 417-847-2330	\$\$\$								Ⓟ
Cassville	Stockton State Park Lodging 1900 S. Highway 215 • 417-276-5329	\$\$–\$\$\$\$								Ⓟ
Dadeville	River of Life Farm Route 365 • 417-261-7777	\$\$\$–\$\$\$\$								
Galena	Cedar Hollow Resort 2998 Buttermilk Spring Road • 417-538-0554	\$\$–\$\$\$								
	Hide Away Resort 1715 Hideaway Road • 417-538-2992	\$\$–\$\$\$								
Golden	Meek's Retreat 25046 Tranquility Lane • 541-690-6464	\$\$\$–\$\$\$\$								
Greenfield	Shack's Cabin 58 E. Dade 52 • 417-880-8746	\$\$\$								
Hollister	Rock View Resort 1049 Parkview Drive • 417-334-4678	\$\$–\$\$\$								
	Vickery Resort Condominiums 238 Tina St. • 800-662-0552	\$\$\$–\$\$\$\$								
Joplin	Best Western Oasis Inn and Suites 3508 S. Rangeline Road • 417-781-6776	\$\$–\$\$\$								
	Candlewood Suites 3512 S. Rangeline Road • 417-623-9595	\$\$–\$\$\$								Ⓟ
	Comfort Inn & Suites 3400 S. Rangeline Road • 417-627-0400	\$\$–\$\$\$								Ⓟ
	Drury Inn & Suites 3601 Rangeline Road • 417-781-8000	\$\$\$								Ⓟ
	Hampton Inn 3107 E. 36th St. • 417-659-9900	\$\$\$								Ⓟ
Homewood Suites By Hilton 2642 E. 32nd St. • 417-623-1900	\$\$\$								Ⓟ	
Quality Inn 3325 S. Arizona Ave. • 417-627-0440	\$\$								Ⓟ	

\$ less than \$50 | \$\$ \$50–\$99 | \$\$\$ \$100–\$199 | \$\$\$\$ \$200 or more | Ⓟ fully ADA compliant

LODGING

City	Name, Address, Phone	Price Range	Restaurant	Free Breakfast	Indoor Pool	Outdoor Pool	Internet Access	Fitness Center	Pets Allowed	ADA
Joplin	Residence Inn 3128 E. John Q. Hammons Blvd. • 417-782-0908	\$\$\$	•	•	•	•	•	•	•	♿
	Sleep Inn I-44 & Route 43 South • 417-782-1212	\$\$\$		•	•	•	•	•		
	Sunrise Inn 3600 S. Rangeline Road • 417-624-8400	\$			•	•	•	•		
Kimberling City	Cedar Wood Resort 33 Lakeshore Drive • 417-739-4415	\$\$-\$\$\$			•	•	•	•		
	Port of Kimberling Resort 201 Marina Way • 417-739-3883	\$\$-\$\$\$			•	•	•	•		♿
Lampe	Caboose Junction Resort 162 Caboose Lane • 417-779-4250	\$\$			•	•	•	•		
	Mill Creek Resort on Table Rock Lake 548 Old Mill Road • 417-779-5205	\$\$-\$\$\$			•	•	•	•		
Mansfield	Mansfield Woods Vacation Cottages 2991 Route A • 417-924-1345	\$\$-\$\$\$								
Nevada	Americas Best Value Inn & Suites 2345 E. Marvel Road • 417-667-6777	\$-\$\$\$	•	•	•	•	•	•		♿
Ozark	Americas Best Value Inn 900 N. 18th St. • 417-581-5800	\$\$	•	•	•	•	•	•		♿
	Quality Inn 1900 W. Evangel St. • 417-485-6688	\$\$-\$\$\$				•	•	•		
Point Lookout	The Keeter Center 1 Opportunity Ave. • 417-239-1900	\$\$\$\$	•	•		•	•	•		♿
Reeds Spring	Lazy Lee's Resort 49 Lazylee Lane • 417-338-2253	\$\$-\$\$\$	•		•	•	•	•		
Ridgedale	Big Cedar Lodge 190 Top of the Rock Road • 417-335-2777	\$-\$\$	•	•	•	•	•	•		♿
	Branson Cedars Resort 769 Route 86 • 417-544-9051	\$\$\$-\$\$\$\$	•		•	•	•	•		
	Camp Long Creek at Big Cedar Lodge 1358 Long Creek Road • 417-339-5455	\$			•					
	Cody's Log Cabins 343 Heavy Timber Drive • 580-548-5502	\$\$-\$\$\$				•				
	Rent Branson 2841 State Highway 86 • 417-779-5880	\$\$-\$\$\$			•	•	•	•		♿
Shell Knob	Anglers Cottages 22351 White Rock Lane • 918-470-6623	\$\$-\$\$\$			•	•	•	•		
	Stonewater Cove Resort and Spa 1257 Sunset Timbers Trail • 800-792-3956	\$	•		•	•	•	•		
Springfield	Arbor Suites at the Mall 1550 E. Raynell Place • 417-887-8383	\$\$-\$\$\$	•	•	•	•	•	•		♿
	Arbor Suites Medical Mile 1260 E. Independence St. • 417-886-5090	\$\$	•		•	•	•	•		
	Battlefield Inn 2114 S. Glenstone Ave. • 417-883-1340	\$-\$\$	•	•	•	•	•	•		♿
	Baymont by Wyndham South Highway 65 3343 W. Battlefield Road • 417-887-2323	\$\$-\$\$\$	•	•	•	•	•	•		♿
	Best Western Coach House 2535 N. Glenstone Ave. • 417-862-0701	\$\$-\$\$\$	•	•	•	•	•	•		♿
	Best Western Plus Airport 4445 W. Chestnut Expwy. • 417-799-2200	\$\$-\$\$\$	•	•	•	•	•	•		♿
	Best Western Route 66 Rail Haven 203 S. Glenstone Ave. • 417-866-1963	\$\$-\$\$\$	•	•	•	•	•	•		♿
	Candlewood Suites North 1920 E. Kerr St. • 417-866-4242	\$\$-\$\$\$	•		•	•	•	•		♿
	Candlewood Suites South 1035 E. Republic Road • 417-881-8500	\$\$-\$\$\$			•	•	•	•		♿
	Comfort Inn & Suites 2815 N. Glenstone Ave. • 417-869-8246	\$\$-\$\$\$	•	•	•	•	•	•		♿
	Comfort Inn South 3776 S. Glenstone Ave. • 417-889-8188	\$\$	•	•	•	•	•	•		♿
	Courtyard by Marriott Airport 3527 W. Kearney St. • 417-869-6700	\$\$-\$\$\$	•	•	•	•	•	•		♿
	Days Inn Battlefield 3260 E. Montclair St. • 417-882-9484	\$\$	•	•	•	•	•	•		♿
	Days Inn on I-44 3114 N. Kentwood Ave. • 417-833-4292	\$\$	•	•	•	•	•	•		
	Dogwood Park Inn 815 N. Glenstone Ave. • 417-865-6681	\$-\$\$	•	•	•	•	•	•		♿
	DoubleTree by Hilton Hotel & Conference Center 2431 N. Glenstone Ave. • 417-831-3131	\$\$-\$\$\$	•	•	•	•	•	•		♿
	Drury Inn & Suites 2715 N. Glenstone Ave. • 417-863-8400	\$\$\$	•	•	•	•	•	•		♿
	Extended Stay America 1333 E. Kingsley St. • 417-823-9100	\$-\$\$			•	•	•	•		♿
	Greenstay Hotel & Suites 222 N. Ingram Mill Road • 417-863-1440	\$\$	•	•	•	•	•	•		♿
	Greenstay Hotel & Suites CourtView 3370 E. Battlefield Road • 417-520-6200	\$\$-\$\$\$	•	•	•	•	•	•		♿
Hampton Inn & Suites 2750 N. Glenstone Ave. • 417-869-5548	\$\$\$	•	•	•	•	•	•		♿	
Hampton Inn South 3232 S. Glenstone Ave. • 417-882-6611	\$\$-\$\$\$	•	•	•	•	•	•		♿	
Holiday Inn Express & Suites Medical District 310 E. Monastery • 417-887-8500	\$\$\$	•	•	•	•	•	•		♿	
Holiday Inn Express & Suites North 3050 N. Kentwood Ave. • 417-708-4699	\$\$\$-\$\$\$\$	•	•	•	•	•	•		♿	
Holiday Inn Hotel & Suites North 2720 N. Glenstone • 417-865-8600	\$\$-\$\$\$	•	•	•	•	•	•		♿	
Hotel Vandivort 305 E. Walnut • 417-832-1515	\$\$\$	•	•	•	•	•	•			
La Quinta Inn & Suites Airport Plaza 2445 N. Airport Plaza Ave. • 417-447-4666	\$\$\$-\$\$\$\$	•	•	•	•	•	•		♿	

\$ less than \$50 | \$\$ \$50-\$99 | \$\$\$ \$100-\$199 | \$\$\$\$ \$200 or more | ♿ fully ADA compliant

the Bass Pro Shops Shooting Academy is designed for all skill levels. BigCedar.com/attractions/shooting-academy-en.html.

Lost Canyon Cave and Nature Trail RIDGEDALE ♿ 800-225-6343, 190 Top of the Rock Road. Experience something unforgettable as you trek 2.5 miles on an electric cart along the Lost Canyon Cave and Nature Trail. BigCedar.com/activity/lost-canyon-cave-nature-trail.

Top of the Rock Ozarks Heritage Preserve RIDGEDALE ♿ 417-335-2777, 150 Top of the Rock Road. Situated at the highest elevation in Taney County, Top of the Rock is nestled among some of the most breathtaking scenery in Missouri. TopOfTheRock.com. ♿

Sunshine Valley Farm ROGERSVILLE 🍓 417-753-2698, 8125 E. Highway AD. Growing and selling blueberries, blackberries, raspberries, peaches, apples and varied vegetables. Pick your own blueberries, too. SunshineValleyFarm.com.

National Tiger Sanctuary SADDLEBROOKE ♿ 417-587-3633, 518 Route BB. See tigers, lions, leopards and more; 15 minutes north of Branson. Check out guided tours and special VIP behind-the-scenes tours. NationalTigerSanctuary.org.

Schell-Osage Conservation Area SCHELL CITY ♿ 417-432-3414, 4662 S. 2950 Road. More than 900 acres of lakes and ponds. Boat ramp and primitive camping on each lake. Popular with waterfowl hunters and birders. mdc.mo.gov.

4 By 4 Brewing Company SPRINGFIELD 🍺 417-861-6400, 2811 E. Galloway St. Signature beers, seasonal small-batch offerings, blended beers, plus indoor and outdoor games for children and adults; we have it all. FREE 4By4BrewingCompany.com. ♿

37 North Expeditions SPRINGFIELD 🏠 417-827-4582, 2144 E. Republic Road. Guiding company that aims to make it simple for people to explore the Ozarks in a social setting through diverse outdoor adventures. \$ 37NorthExpeditions.com.

1984 Arcade SPRINGFIELD 🎮 417-831-3665, 400 E. Walnut St. Get your '80s on in style with the games, the music and the vibe from the greatest decade ever! Play all you want for the cost of admission. \$ 1984Arcade.com.

AR Workshop Springfield SPRINGFIELD 🎨 417-429-0803, 1550 E. Battlefield, Ste. M-2. Boutique DIY art studio for painting personalized farmhouse decor, such as wood signs, canvas projects, wooden trays, porch signs and more. \$ ARWorkshop.com/springfield. ♿

Andy B's Springfield SPRINGFIELD 🎮 417-883-1234, 1127 E. Battlefield Road. Bringing out the good times in life: refined bowling, laser tag, arcade and virtual reality alongside fantastic food and beverages. BowAndyBs.com/location/springfieldmo. ♿

Askinosie Chocolate Factory Tour SPRINGFIELD 🍫 417-862-9900, 514 E. Commercial St. Public tours of the bean-to-bar chocolate maker's factory are conducted Tuesdays at 3 p.m. or by appointment. Retail shop on-site. \$ Askinosie.com/pages/tour-our-factory. ♿

SYMBOL KEY

- ♿ ADA Compliant
- 🍓 Agritourism
- 🎮 Attraction
- 🏠 Equestrian
- 🎤 Live Performance/Show
- 🍷 Winery/Brewery/Distillery
- 🏠 Recreation
- 🛍 Shopping
- 📍 Tourism Information
- 🌿 Seasonal
- ♿ Outdoors
- 💰 Admission Charged

FREE Free

MO RECOMMENDS



Golf Mo

Big Cedar Lodge

It can be hard to play when your breath is taken away by these views. Challenge yourself on five distinctly different courses designed by some of the biggest names in golf. Grab your clubs, and let's set a tee time.

 Find Your M-O at VisitMo.com/thats-my-mo

Bass Pro Shops Outdoor World SPRINGFIELD 📍
800-227-7776, 1935 S. Campbell Ave. Megastore for fishing, hunting, camping, boating and golfing, along with footwear and clothing. Explore the 300,000-square-foot showroom. **FREE** BassPro.com. 📍

Battle of Springfield Tour SPRINGFIELD 📍
417-881-5300, Downtown Springfield. Twelve markers placed throughout the battleground commemorate the battle in downtown Springfield. This is a self-guided tour. **FREE** SpringfieldMo.org/listings/922/battle-of-springfield-tour.

Battlefield Mall SPRINGFIELD 📍 417-883-7777,
2825 S. Glenstone. Battlefield Mall is home to more than 150 stores, including Abercrombie & Fitch, Charming Charlie, JCPenney and Dillard's. BattlefieldMall.com. 📍

Cherokee Firearms Shop and Indoor Range SPRINGFIELD 📍 417-868-8083, 1500 W. College St. Enjoy an eight-lane indoor climate-controlled gun range. Bring your own firearm or rent one. Located on historic Route 66. **FREE** CherokeeFirearms.com. 📍

Cooper Tennis Complex SPRINGFIELD 📍 417-837-5800, 2331 E. Pythian St. Named the 2016 USTA Outstanding Tennis Facility. Cooper Tennis Complex is home of the Springfield Lasers Pro Tennis Team. ParkBoard.org/tennis.

Creative Escape Glass SPRINGFIELD 📍 417-693-4991, 1700 S. Campbell Ave., Ste. H. Fused glass studio open to the public. Make your own unique glass art pieces or shop the gallery of items made by CEG artisans. **FREE** CreativeEscapeGlass.com.

Dickerson Park Zoo SPRINGFIELD 📍 417-833-1570, 1401 W. Norton Road. See hundreds of animals from around the world in an up-close setting. Giraffe feeding, miniature train, cafe (seasonal). Open year-round. 📍 DickersonParkZoo.org. 📍

Discovery Center of Springfield SPRINGFIELD 📍 417-862-9910, 438 E. St. Louis St. Interactive hands-on science center for all ages. Imagine, create, have fun and learn with more than 200 exhibits that explore many topics. 📍 DiscoveryCenter.org. 📍

Dr. Michael J. Clarke History Museum of Ozarks Scouting SPRINGFIELD 📍 417-883-1636, 1616 S. Eastgate Ave. Features a fine walking trail and

LODGING

City	Name, Address, Phone	Price Range	Restaurant	Free Breakfast	Indoor Pool	Outdoor Pool	Internet Access	Fitness Center	Pets Allowed	ADA
Springfield	La Quinta Inn & Suites South 2535 S. Campbell Ave. • 417-890-6060	\$-\$-\$\$\$	•	•	•	•	•	•	•	📍
	Lampflighter Inn & Suites North 2820 N. Glenstone Ave. • 417-869-3900	\$-\$-\$\$\$	•	•	•	•	•	•	•	📍
	Lampflighter Inn & Suites South 1772 S. Glenstone Ave. • 417-882-1113	\$-\$-\$\$\$	•	•	•	•	•	•	•	📍
	Oasis Hotel & Convention Center 2546 N. Glenstone Ave. • 417-866-5253	\$\$\$	•	•	•	•	•	•	•	📍
	Plaza Inn 2933 N. Glenstone Ave. • 417-862-4301	\$\$	•	•	•	•	•	•	•	📍
	Quality Inn & Suites Chesterfield Village 3930 S. Overland Ave. • 417-888-0898	\$-\$-\$\$\$	•	•	•	•	•	•	•	📍
	Quality Inn & Suites North 2745 N. Glenstone Ave. • 417-869-0001	\$\$	•	•	•	•	•	•	•	📍
	Residence Inn 1303 E. Kingsley St. • 417-890-0020	\$-\$-\$\$\$	•	•	•	•	•	•	•	📍
	Rest Haven Court 2000 E. Kearney St. • 417-869-9114	\$	•	•	•	•	•	•	•	📍
	Sleep Inn South 160 near Medical District 233 El Camino Alto • 417-886-2464	\$-\$-\$\$\$	•	•	•	•	•	•	•	📍
	Springfield Inn 2355 N. Glenstone Ave. • 417-866-6776	\$-\$-\$	•	•	•	•	•	•	•	📍
	Super 8 Motel I-44 3022 N. Kentwood Ave. • 417-833-9218	\$-\$-\$	•	•	•	•	•	•	•	📍
University Plaza Hotel & Convention Center 333 John Q. Hammons Pkwy. • 417-964-7333	\$-\$-\$\$\$	•	•	•	•	•	•	•	📍	
Vib Springfield 1845 E. Sunshine • 417-881-9100	\$\$\$	•	•	•	•	•	•	•	📍	
Stockton	Caplinger Mills River Front Resort Cabin 14630 E. 676 Road • 417-276-5409	\$-\$-\$\$\$	•	•	•	•	•	•	•	📍
Tecumseh	Dawt Mill 8 Dawt Mill Drive • 417-284-3540	\$-\$-\$\$\$	•	•	•	•	•	•	📍	
Webb City	Sleep Inn & Suites 221 S. East St. • 417-717-0497	\$\$\$-\$\$\$\$	•	•	•	•	•	•	📍	

\$ less than \$50 | \$\$ \$50-\$99 | \$\$\$ \$100-\$199 | \$\$\$\$ \$200 or more | 📍 fully ADA compliant

GOLF

City	Golf Course, Phone, Website	Course Type	Holes	Par	ADA
Branson	Branson Hills Golf Club 417-337-2963, BransonHillsGolfClub.com	SP	18	72	📍
	Holiday Hills Golf Club 417-334-4838, HolidayHills.com	PB	18	68	📍
	The Pointe Royale Golf Course 417-334-4477, PointeRoyaleGolf.net	PB	18	70	📍
	Thousand Hills Golf Course 888-809-9875, ThousandHills.com/branson-golf	PB	18	64	📍
Branson West	Ledgestone Country Club at StoneBridge Village 417-335-8187, LedgestoneGolf.com	PB	18	71	📍
Carthage	Carthage Golf Course 417-237-7030, CarthageGolfCourse.com	PB	18	71	📍
El Dorado Springs	Gene Pray Memorial Golf Course 417-876-2551	PB	9	36	📍
Hollister	Buffalo Ridge Springs Golf Course 800-225-6343, BigCedar.com/golf/buffalo-ridge-springs-course	PB	18	71	📍
	Mountain Top Golf Course 417-339-5421, BigCedar.com/golf/mountain-top-course	PB	13	39	📍
	Ozarks National 417-335-2777, BigCedar.com/golf/ozarks-national-course	PB	18	71	📍
	Payne's Valley 417-339-5420, BigCedar.com/golf/paynes-valley-course	PB	18	72	📍
Joplin	Schifferdecker Golf Course 417-624-3533, JoplinGolf.org	PB	18	71	📍
Nevada	Frank E. Peters Municipal Golf Course 417-448-2750, NevadaMo.gov/frank-e-peters-golf-course	PB	18	72	📍
Ridgedale	Top of the Rock Golf Course 800-225-6343, BigCedar.com/golf/top-of-the-rock-course	PB	9	27	📍
Springfield	Betty Allison Family Golf Center at Oscar Blom 417-833-9962, ParkBoardGolf.org/betty-allison	PB	9	27	📍
	Bill and Payne Stewart Golf Course 417-833-9962, ParkBoardGolf.org/bill-and-payne-stewart	PB	18	70	📍
	Horton Smith Golf Course 417-891-1639, ParkBoardGolf.org/horton-smith	PB	18	70	📍
	Rivercut Municipal Golf Course 417-890-8468, ParkBoardGolf.org/rivercut	PB	18	72	📍
Theodosia	Lost Woods Golf Course 417-273-4877, LostWoodsGolf.com	PB	9	35	📍

PB public | SP semiprivate | 📍 fully ADA compliant

CAMPING		RV Sites	Tent Sites	Cabins	Electricity	Wi-Fi	Dump Station	Toilet	Shower	Swimming	Fishing	Playground	Store	ADA
City	Campground, Phone													
Ava	Beaver Creek Campground & Cabins, Canoe Rental 417-796-2336	•	•	•	•			•	•	•	•	•	•	
Branson	America's Best Campground 800-671-4399	•	•	•	•	•	•	•	•	•	•	•	•	
	Branson KOA 800-562-4177	•	•	•	•	•	•	•	•	•	•	•	•	♻️
	Branson Lakeside RV Park 417-334-2915	•	•	•	•	•	•	•	•	•	•	•	•	♻️
	Branson Stagecoach RV Park 417-335-8185	•	•	•	•	•	•	•	•	•	•	•	•	
	Branson View Campground 417-338-1038	•	•	•	•	•	•	•	•	•	•	•	•	
	Compton Ridge Campground and Lodge 855-399-2267	•	•	•	•	•	•	•	•	•	•	•	•	
	Cooper Creek Resort and Campground 417-334-4871	•	•	•	•	•	•	•	•	•	•	•	•	
	Silver Dollar City Campground 800-477-5164	•	•	•	•	•	•	•	•	•	•	•	•	♻️
Branson West	Table Rock State Park Campgrounds 417-334-4704	•	•	•	•	•	•	•	•	•	•	•	•	♻️
	Treasure Lake RV Resort 800-455-2961	•	•	•	•	•	•	•	•	•	•	•	•	
Carthage	Bar M Resort and Campground 417-294-0773	•	•	•	•	•	•	•	•	•	•	•	•	
	Ballard's Campground 417-359-0359	•	•	•	•	•	•	•	•	•	•	•	•	
Cassville	Big Red Barn RV Park 417-358-2432	•	•	•	•	•	•	•	•	•	•	•	•	♻️
	Coachlight RV Park 417-358-3666	•	•	•	•	•	•	•	•	•	•	•	•	
Dadeville	Oak Hill Court & RV Park 417-847-0291	•	•	•	•	•	•	•	•	•	•	•	•	
	Roaring River State Park Campgrounds 417-847-2539	•	•	•	•	•	•	•	•	•	•	•	•	♻️
Eagle Rock	Stockton State Park Campground 417-276-4259	•	•	•	•	•	•	•	•	•	•	•	•	♻️
Forsyth	Cozy Acres Family Campground 417-271-4215	•	•	•	•	•	•	•	•	•	•	•	•	
Galena	Jellystone Camp Resort 417-546-3000	•	•	•	•	•	•	•	•	•	•	•	•	
Hardenville	James River Outfitters 417-357-6443	•	•	•	•	•	•	•	•	•	•	•	•	
Joplin	Classic RV Park 417-679-2328	•	•	•	•	•	•	•	•	•	•	•	•	
Kimberling City	Zan's Creekside Campground 417-782-0441	•	•	•	•	•	•	•	•	•	•	•	•	
Marshfield	Waters Edge Cabin and RV Resort 800-439-3500	•	•	•	•	•	•	•	•	•	•	•	•	
Mindenmines	RV Express 66 RV Park 417-859-7837	•	•	•	•	•	•	•	•	•	•	•	•	
Mountain Grove	Prairie State Park Camping 417-843-6711	•	•	•	•	•	•	•	•	•	•	•	•	♻️
Nevada	Missouri Park Campground 417-926-4104	•	•	•	•	•	•	•	•	•	•	•	•	
Noel	Osage Prairie RV Park 417-667-2267	•	•	•	•	•	•	•	•	•	•	•	•	
	Eagles Nest Camp and Canoe 417-475-3326	•	•	•	•	•	•	•	•	•	•	•	•	
	Elk River Floats and Campground 417-475-3230	•	•	•	•	•	•	•	•	•	•	•	•	
	Shady Beach Campground and Floats 800-745-6481	•	•	•	•	•	•	•	•	•	•	•	•	
Pineville	Wayside Campground 417-475-3230	•	•	•	•	•	•	•	•	•	•	•	•	
	Big Elk Floats & Camping 417-355-6037	•	•	•	•	•	•	•	•	•	•	•	•	
Sarcoixie	Campground at the Falls 417-223-2267	•	•	•	•	•	•	•	•	•	•	•	•	
	Beagle Bay RV Haven and Campground 417-548-0000	•	•	•	•	•	•	•	•	•	•	•	•	
Springfield	Cooks RV Motor Park 417-833-1252	•	•	•	•	•	•	•	•	•	•	•	•	♻️
	Springfield/Route 66 KOA 417-831-3645	•	•	•	•	•	•	•	•	•	•	•	•	
Stockton	Caplinger Woods RV & Campground 417-276-3838	•	•	•	•	•	•	•	•	•	•	•	•	
Tecumseh	Marlaine's Meadow Campground 417-293-9476	•	•	•	•	•	•	•	•	•	•	•	•	
	Rocky Top Campground 417-679-0149	•	•	•	•	•	•	•	•	•	•	•	•	
Theodosia	Big Creek Resort on Bull Shoals Lake 417-372-7430	•	•	•	•	•	•	•	•	•	•	•	•	
	Theo's RV Park Campgrounds 417-712-4443	•	•	•	•	•	•	•	•	•	•	•	•	

♻️ fully ADA compliant

CANOEING		Canoe Rental	Kayak Rental	Tube Rental	Raft Rental	Camping	Lodging	RV Sites	ADA
River Served	City	Rental Company Phone							
Beaver Creek	Ava	Beaver Creek Canoe Rental 417-796-2336	•	•	•	•	•	•	•
		Lazy Days Campground 417-223-3498	•	•	•	•	•	•	•
Big Sugar Creek, Elk River	Noel	River Ranch Resort and Canoe Outfitter 800-951-6121	•	•	•	•	•	•	•
		Two Sons Floats and Camping 417-475-4774	•	•	•	•	•	•	•
Elk River	Pineville	Shady Beach Floats 800-745-6481	•	•	•	•	•	•	•
James River	Crane	Hootontown Canoe Rental 417-369-2266	•	•	•	•	•	•	•
	Galena	James River Outfitters 417-357-6443	•	•	•	•	•	•	•
Sac River	Stockton	Caplinger Woods RV & Campground 417-276-3838	•	•	•	•	•	•	•
White River	Dora	Float Trips at River of Life Farm 417-261-7777	•	•	•	•	•	•	•

♻️ fully ADA compliant

scouting exhibits rotated on a regular basis. Owned by the Ozark Trails Council of the Boy Scouts. **FREE** OzarkTrailsBSA.org/resources/museum-of-scouting.

Fantastic Caverns SPRINGFIELD 🏠 417-833-2010, 4872 N. Farm Road 125, America's ride-through cave! Enjoy the all-riding cave experience in a comfortable 60°F (15°C) setting. Open 362 days a year, 8 a.m.–dusk. \$ FantasticCaverns.com.

Farmers Market of the Ozarks SPRINGFIELD 🏠 417-323-2655, 2144 E. Republic Road. FMO is a year-round market of 100 carefully selected local farmers, value-added food producers and artisans. A nationally top-rated market. **FREE** LoveYourFarmer.com. ♻️

Fellows Lake SPRINGFIELD 🏠 417-895-6880, Route AA. Has boat docks, ramp and rental, picnic area, pavilion, fishing dock, waterfowl blinds. Fish for muskie. Boats limited to 40-hp motors. SpringfieldMo.org/listing/fellows-lake/908.

Gillioz Theatre SPRINGFIELD 🎬 417-863-7843, 325 Park Central East. Come experience the arts in the 1926 historic Gillioz Theatre, a site to enjoy movies, live performances, festivals and concerts. \$ Gillioz.org. ♻️

Gray/Campbell Farmstead SPRINGFIELD 🏠 417-880-0087, 2400 S. Scenic Ave. The home of John Polk Campbell, nephew and namesake of the founder of Springfield. Includes the 1856 house, detached log kitchen, cemetery. ParkBoard.org/277/gray-campbell-farmstead.

Great Escape Beer Works SPRINGFIELD 🍺 417-824-4043, 4022 S. Lone Pine Ave. Nestled in the Galloway neighborhood, Great Escape Beer Works offers an ever-changing selection of high-quality craft beer. GreatEscapeBeerWorks.com. ♻️

Hammons Field SPRINGFIELD 🏟️ 417-863-2143, 955 E. Trafficway. Play ball! The 6,750-seat baseball stadium is home to the Springfield Cardinals, the Double-A affiliate of the St. Louis Cardinals. \$ SpringfieldMo.org/listings/1576/hammons-field. ♻️

Historic Commercial Street SPRINGFIELD 🏠 417-839-0119, 299 E. Commercial St. Historic railroad boomtown. Dining, shopping, strolling and selfie snapping in Springfield's most beautiful floral, fun, art-filled district. **FREE** HistoricCStreet.com. ♻️

History Museum on the Square SPRINGFIELD 🏠 417-831-1976, 154 Park Central Square. Voted America's #1 New Attraction, sharing stories of the crossroads, including the birthplace of Route 66 and the first wild west shootout. \$ HistoryMuseumOnTheSquare.org. ♻️

Itty Bitty City SPRINGFIELD 🏠 417-202-2025, 3640 S. Campbell Ave. Itty Bitty City is a creative play center designed for children ages 8 and younger. Children have fun while learning through "pretend" play! \$ IttyBittyCity.com. ♻️

Jefferson Avenue Footbridge SPRINGFIELD 🏠 417-864-7015, 201 E. Commercial St. At 562 feet, this century-old footbridge is the country's longest. It's a great place from which you can watch trains pass by. **FREE** ♻️

SYMBOL KEY

- ♻️ ADA Compliant
- 🏠 Agritourism
- 🎬 Attraction
- 🐎 Equestrian
- 🎤 Live Performance/Show
- 🍷 Winery/Brewery/Distillery
- 🏠 Recreation
- 🛍️ Shopping
- 📍 Tourism Information
- 🌿 Seasonal
- 🏞️ Outdoors
- 💰 Admission Charged

FREE Free

Jordan Valley Ice Park **SPRINGFIELD** 📍
417-866-7444, 635 E. Trafficway St. Provides ice sports entertainment. Whether you are an experienced skater or a first-timer, try open skating or an instructional session. ParkBoard.org/icepark.

Juanita K. Hammons Hall for the Performing Arts **SPRINGFIELD** 📍 417-836-6776, 525 S. John Q. Hammons Pkwy. Enjoy the Broadway series and other national touring performances in one of the Midwest's most state-of-the-art entertainment venues. HammonsHall.com. 📄

Lake Springfield Park and Boathouse **SPRINGFIELD** 📍 417-891-1550, 5324 S. Kissick Ave. Includes fishing in Lake Springfield, nature trails, hiking, canoe and kayak rentals, pavilions and playgrounds. ParkBoard.org/lakespringfield. 📄

The Library Center **SPRINGFIELD** 📍 417-883-5366, 4653 S. Campbell Ave. This 82,000-square-foot library features a genealogy research area, a gift shop, a cafe, a story garden, periodicals, computers and Wi-Fi access. TheLibrary.org.

Lost Signal Brewing Company **SPRINGFIELD** 📍 417-869-4755, 610 W. College St. Located on historic Route 66, Lost Signal Brewing strives to make the best slow-smoked barbecue and most outstanding craft beer around. **FREE** LostSignalBrewing.com. 📄

Mikes Unique Collectable and Antique Flea Market **SPRINGFIELD** 📍 417-869-5400, 3335 W. Sunshine. A large collectible and antique flea market offering more than 225 booths and showcases, as well as a large used furniture area. MikesUnique.com.

Missouri Institute of Natural Science Museum **SPRINGFIELD** 📍 417-883-0594, 2327 W. Farm Road 190. The museum has fossils from Riverbluff Cave as well as an abundance of fossils from around the world. Tour a working lab; no cave access. RiverBluffCave.com.

Missouri Sports Hall of Fame **SPRINGFIELD** 📍 417-889-3100, 3861 E. Stan Musial Drive. Swing by the Missouri Sports Hall of Fame—where the game lives. \$ MoSportsHallOfFame.com. 📄

Missouri State Veterans Cemetery in Springfield **SPRINGFIELD** 📍 417-823-3944, 5201 S. Southwood Road. First interment, January 2000. On 60 tranquil acres. Capacity: 30,000 gravesites. Contains two columbariums for cremated remains. mvc.dps.mo.gov/cemeteries/springfield.asp.

Mizumoto Japanese Stroll Garden **SPRINGFIELD** 📍 417-891-1515, 2400 S. Scenic Ave. Serene, seven-acre garden featuring typical Japanese landscaping, a charming koi lake and a teahouse. \$ Parkboard.org/mizumoto.



Ozark
Mountains
RIDGEDALE

Mother's Brewing Company **SPRINGFIELD** 📍 417-862-0423, 215 S. Grant Ave. Stop by the tasting room for a sample and a pint. Check out The Backyard. See website for music and event schedules. Free tours (Sat. only). MothersBrewing.com.

The Moxie Cinema **SPRINGFIELD** 📍 417-429-0800, 305 S. Campbell. Located in downtown Springfield and screening first-run independent and foreign films. Check out all trailers and times on website. MoxieCinema.com.

NRA National Sporting Arms Museum **SPRINGFIELD** 📍 417-887-7334, 1909 S. Campbell. View more than 1,000 artifacts, covering a timeline of American sporting arms from the 1600s to today. Inside Bass Pro Shops Outdoor World. NRAMuseum.org/museums/national-sporting-arms-museum.aspx. 📄

Pythian Castle **SPRINGFIELD** 📍 417-865-1464, 1451 E. Pythian St. A haunted fairy tale stop with history tours, ghost tours, murder mystery dinners and holiday events. Schedule varies, reserve on website. \$ PythianCastle.com.

The Railroad Historical Museum **SPRINGFIELD** 📍 417-865-6829, 1300 N. Grant Ave. Dedicated to the history of railroading. Many hands-on exhibits for children. Ring the bell and explore the cab of a Frisco 4524 locomotive. **FREE** RRHistoricalMuseum.zoomshare.com.

Relics Antique Mall & Event Center **SPRINGFIELD** 📍 417-885-0007, 2015 W. Battlefield Road. Missouri's largest antique mall has items from the 1770s to today, a fun flea market section, as well as an event center. Items start at \$1! **FREE** RelicsAntiqueMall.com.

Roston Native Butterfly House **SPRINGFIELD** 📍 417-891-1515, 2400 S. Scenic Ave. This screened-in butterfly house lets patrons see native species up close. When house is closed, butterflies can be viewed from outside. **FREE** ParkBoard.org/botanical.

Route 66 Car Museum **SPRINGFIELD** 📍 417-861-8004, 1634 W. College St. Unique collection of autos from the early 1900s, 1920s–1930s classics, 25 sports cars, movie/celebrity cars. Memorabilia and gift shop. \$ 66CarMuseum.com. 📄

Rutledge-Wilson Farm Park **SPRINGFIELD** 📍 417-837-5949, 3825 W. Farm Road 146. A 207-acre farm park that hosts hands-on, year-round activities. Features an animal barn, trail, gardens, a playground and Wilson's Creek. **FREE** ParkBoard.org/265/rutledge-wilson-farm-park. 📄

Show-Me Brewing **SPRINGFIELD** 📍 417-315-8617, 1925 E. Bennett St., Ste. A. Twelve taps of small-batch craft beers, homebrew ingredient and equipment shop, and Springfield's only brew-on-premises. **FREE** ShowMeBrewing.com. 📄

Springfield Art Museum **SPRINGFIELD** 📍 417-837-5700, 1111 E. Brookside Drive. Twelve galleries of fine art. Special collections include 19th, 20th and 21st century paintings, watercolors, sculptures and prints. SpringfieldMo.gov/art. 📄

Springfield Botanical Gardens at Nathanael Greene/Close Memorial Park **SPRINGFIELD** 📍 417-891-1515, 2400 S. Scenic. The botanical center is a 114-acre site and includes dozens of gardens, play features for kids, trails, butterfly house and more. \$ BotanicalCenter.org.

Springfield Brewing Company **SPRINGFIELD** 📍 417-832-8277, 305 S. Market St. Award-winning, hand-crafted beer brewed in-house plus an extensive menu. Live music nightly. SpringfieldBrewingCo.com/brewery.

Springfield Cardinals, Double-A Baseball **SPRINGFIELD** 📍 417-863-0395, 955 E. Trafficway St. The Springfield Cardinals are the Double-A affiliate of the St. Louis Cardinals and play at Hammons Field in downtown Springfield. \$ SpringfieldCardinals.com. 📄

Springfield Conservation Nature Center **SPRINGFIELD** 📍 417-888-4237, 4601 S. Nature Center Way. Connect with nature at the Springfield Conservation Nature Center. Hike three miles of trails, attend free programs and explore exhibits. **FREE** Nature.mdc.mo.gov/discover-nature/places/springfield-cnc.

Springfield Contemporary Theatre **SPRINGFIELD** 📍 417-831-8001, 2025 E. Chestnut Expwy. Springfield's premiere immersive grown-up theater experience. \$ SpringfieldContemporaryTheatre.org. 📄

Springfield Farmers Market **SPRINGFIELD** 📍 417-708-1909, 2825 S. Glenstone Ave., Ste. 101. More than 80 producers from within 100 miles of Springfield offer farm-fresh produce, USDA meats, raw honey and more. At Battlefield Mall. SpringfieldFarmersMarket.com.

Springfield Little Theatre at the Historic Landers Theatre **SPRINGFIELD** 📍 417-869-1334, 311 E. Walnut St. Springfield Little Theatre at the historic Landers Theatre is Missouri's oldest and largest civic theatre. The Landers was built circa 1909. \$ SpringfieldLittleTheatre.org. 📄

Springfield National Cemetery **SPRINGFIELD** 📍 417-881-9499, 1702 E. Seminole St. Heroes from all wars are buried here, including a Revolutionary War

BED & BREAKFAST

City	Name, Phone, Website	Description	Price Range	Full Breakfast	Wi-Fi	Television	ADA
Blue Eye	White River Lodge Bed and Breakfast 417-779-1556 • WhiteRiverLodgeBB.com	Log lodge with four guest rooms and a two-bedroom suite. Private baths. Spectacular lake view. Branson, 15 miles.	\$\$\$–\$\$\$\$	•	•	•	
Branson	Bradford House Bed and Breakfast 417-334-4444 • StayBradfordHouse.com	Choose from 20 beautiful rooms, each designed and decorated comfortably and tastefully. Great room has fireplace.	\$\$–\$\$\$	•	•	•	♿
	Bradford Inn Bed and Breakfast 800-357-1466 • BradfordInn.us	Thirty-four themed rooms. Some jetted tubs. Scenic views. Free Wi-Fi. Bradford Inn Eatery and Bakeshop on-site, serving lunch and supper.	\$\$–\$\$\$	•	•	•	♿
	Crystal Cove Bed and Breakfast and Luxury Log Cabins 417-338-2715 • CrystalCoveBranson.com	Luxury suites and cabins nestled on a secluded mountainside above Table Rock Lake. Five minutes from shopping, shows and dining.	\$\$\$	•	•	•	
Branson West	Anchor Inn on the Lake Bed and Breakfast 877-307-9140 • AnchorInnOnTheLake.com	Lakeside location with four guest rooms and two cottages. Private baths with jetted tubs, private entrances, hot tub, fitness room.	\$\$\$	•	•	•	
Carthage	Grand Avenue Bed and Breakfast 417-358-7265 • Grand-Avenue.com	Queen Anne Victorian located on historic Route 66. Carthage is a Civil War site with many attractions. Free Wi-Fi. Full breakfast.	\$\$–\$\$\$	•	•	•	
Hollister	Red Bud Cove Bed and Breakfast Suites 417-334-7144 • RedBudCove.com	Luxury suites, some with fireplace and spa. Located on Table Rock Lake, 15 minutes from downtown Branson.	\$\$\$–\$\$\$\$	•	•	•	
Marshfield	Swan Song Inn Bed and Breakfast 417-859-0140 • SwanSongInn.com	Bed-and-breakfast open year-round offering five rooms with king-sized beds. Rates are from \$129 to \$219.	\$\$\$–\$\$\$\$	•	•	•	
Nevada	Clear Creek Bed & Breakfast 417-321-1600 • Facebook.com/clearcreekbedandbreakfast	Get back to the simple country life in a one-bedroom, one-bath log-sided home with fully equipped kitchen, fireplace and screened-in porch.	\$\$\$	•	•	•	
	The Gathering Place Bed and Breakfast Retreat Center 417-465-2655 • CountryGatheringPlace.com	Log cabin built 1999; two guest suites, jetted tub, deck, covered porch, stocked pond, walking trail.	\$\$\$	•	•	•	
Rogersville	Blackberry Creek Retreat Bed and Breakfast 417-859-7466 • BlackberryCreekRetreat.com	Five guest rooms. On 40 secluded, wooded acres. Horseback trails. Fishing ponds. Large area for private events.	\$\$\$	•	•	•	
Springfield	Mansion at Elfindale Bed and Breakfast 417-531-5400 • MansionAtElfindale.com	Circa 1905 Victorian mansion offering 13 individual bed-and-breakfast suites. Meeting/event rooms are available.	\$\$\$	•	•	•	
	Walnut Street Inn Bed and Breakfast 417-864-6346 • WalnutStreetInn.com	Twelve guest rooms; five have jetted tubs, 10 have fireplaces, some have private balconies. Full breakfast. No smoking.	\$\$\$	•	•	•	

\$ less than \$50 | \$\$ \$50–\$99 | \$\$\$ \$100–\$199 | \$\$\$\$ \$200 or more | ♿ fully ADA compliant.
Traveling with children? Please phone individual properties for age requirements.

soldier and hundreds of Civil War soldiers killed in regional battles. **FREE** cem.va.gov/cems/nchp/springfield.asp. ♿

Springfield Symphony Orchestra

SPRINGFIELD ♿ 417-864-6683, 411 N. Sherman Pkwy. Presenting a variety of pop and classical performances, October through May at the Juanita K. Hammons Hall for the Performing Arts. \$ SpringfieldMoSymphony.org.

Springfield's Incredible Pizza Company

SPRINGFIELD ♿ 417-501-0826, 2850 S. Campbell Ave. Spend hours of fun in our game room: indoor go-karts, laser tag, the Spring Town trampoline park, Lost in Space, La Bamba and more. IncrediblePizza.com/springfield.

The Trolley Bike SPRINGFIELD ♿ 417-200-4415, 333 S. John Q Hammons Pkwy. Pedal. Drink. Fun. Repeat. Springfield's pedal-powered party. Enjoy an outdoor guided tour of downtown. Let the good times roll. \$ TheTrolleyBike.com.

Tyler Ridge Vineyard Winery SPRINGFIELD

♿ 417-536-1630, 7325 N. Farm Road 171. Relax on the shady deck of a refurbished 1905 farmhouse. Have a picnic on the lawn and stroll through the vineyard.

Valley Water Mill Park Equestrian Center

SPRINGFIELD ♿ 417-833-3291, 4007 N. Farm Road 171. A 53-acre equestrian center with indoor arena, outdoor arena, eight-stall barn, three pastures, space for private events and restrooms. ParkBoard.org/equestrian. ♿

Wild Bill Hickok Quick-Draw Shootout Site

SPRINGFIELD ♿ 417-881-5300, 100 Park Central Square. The site where the first recorded quick-draw gunfight occurred; it helped solidify "Wild Bill" Hickok's reputation as a gunfighter. **FREE** SpringfieldMo.org/listings/947/wild-bill-hickok-shootout. ♿

Wonders of Wildlife National Museum & Aquarium SPRINGFIELD

♿ 888-222-6060, 500 W. Sunshine St. A 1.5-million-gallon aquarium adventure showcases 35,000 live fish, mammals, reptiles and birds, and immersive wildlife galleries. WondersOfWildlife.org. ♿

Cedar County Historical Society Museum and Research Library STOCKTON

♿ 417-276-1142, 106 W. Davis St. Located in Stockton, the museum holds exhibits showing the history of the area and a genealogy library. **FREE** ♿

Wild Animal Safari STRAFFORD

♿ 417-859-5300, 124 Jungle Drive. Get face-to-face with more than 650 animals of 65 species from all over the world in this 250-acre drive-through park with walk-thru areas. \$ AnimalSafari.com/mo. ♿

Bull Shoals Lake THEODOSIA

♿ 417-273-4020, 1 Lake. A 45,000-acre lake with 740 miles of shoreline; clear waters make it a great spot for water sports, scuba and fishing. BullShoals.com.

7C's Winery WALNUT GROVE

♿ 417-788-2263, 502 E. 560th Road. Offering several wines, mead (wine made from honey) and wine accessories. Check website for music/events. Escape and unwind in the country. **FREE** 7CsWinery.com.

Bear Creek Wine Company and Small Batch Brewery WALNUT SHADE

♿ 417-443-0036, 1320 Keithley Road. Located 10 miles north of Branson in the Ozark Mountains. Beautiful property; complimentary tasting daily. Winery, brewery and cabins. BearCreekWineCompany.com.

Branson Zipline at Wolfe Mountain

WALNUT SHADE ♿ 800-712-4654, 2339 U.S. Highway 65. Wolfe Mountain offers a variety of exciting adventures for all ages,

including ziplining and snowflex tubing.

\$ WolfeMountainBranson.com.

Copper Run Distillery WALNUT SHADE

♿ 417-587-3456, 1901 Day Road. A legal distillery; handcrafted moonshine, aged whiskey and rum. Free samples, tours, signature cocktails, live music and other events. CopperRunDistillery.com.

The Clubhouse WEBB CITY

♿ 417-673-4651, 115 N. Madison St. Built in 1910 as the clubhouse for employees of the Southwest Missouri Electric Railway Company, this museum now houses Webb City history. **FREE**

Route 66 Mural WEBB CITY

♿ 417-673-1154, 101 W. Daugherty. Artist John Biggs depicts Route 66 from Chicago to Webb City in this mural, including the St. Louis skyline and the "Praying Hands" statue.

Streetcar Depot WEBB CITY

♿ 417-673-3700, 555 S. Main St. The old Prosperity Junction Streetcar Depot has been reconstructed at the entrance to King Jack Park, next to the rail tracks.

Webb City Farmers Market WEBB CITY

♿ 417-438-5833, 106 E. Tracy St. This is a year-round, producer-only market; the days and hours of operation vary by season. Details are on the website and Facebook. **FREE** WebbCityFarmersMarket.com.

SYMBOL KEY

- ♿ ADA Compliant
- ♿ Recreation
- 🏡 Agritourism
- 🏪 Shopping
- 🏛️ Attraction
- 📺 Tourism Information
- 🏇 Equestrian
- 🎭 Seasonal
- 🎤 Live Performance/Show
- 🏞️ Outdoors
- 🍷 Winery/Brewery/Distillery
- 💰 Admission Charged

FREE Free

We Believe THE BEST ADVENTURES ARE WORTH WAITING FOR.

In Branson, we believe in a few things.
Like your family's next unforgettable vacation
is right here waiting for you. Branson.
You won't believe it, until you do.

Branson[™]
MISSOURI
★

ExploreBranson.com





INDEPENDENCE
MISSOURI



Find your Independence at VisitIndependence.com

Discover Legends & Legacies

Start writing your great American story on a trip to Independence, MO. Retrace the steps of brave pioneers on a covered wagon tour. Learn the story of a remarkable former president at the reimagined Harry S. Truman Presidential Library and Museum. Tour iconic historic sites by day, and conquer the award-winning

Paranormal Path at night. Plan a pre-game adventure before cheering on championship-caliber sports teams. Explore the Historic Independence Square, where one-of-a-kind shopping, fine dining, and a local winery and brewery surround the Historic Truman Courthouse for an all-in-one adventure.

Experience the legends and legacies of Independence—and it's all just a step outside Kansas City.

Find Your Independence

VisitIndependence.com | 816.325.7890 | 210 W. Truman Rd.