

Virginia's Travel Regions

Explore our 10 regions and 41 state parks below, and find info about our 12 Welcome Centers on the next page.

Need a detailed road map? Swing by a Welcome Center or visit Virginia.org to have one mailed to you.

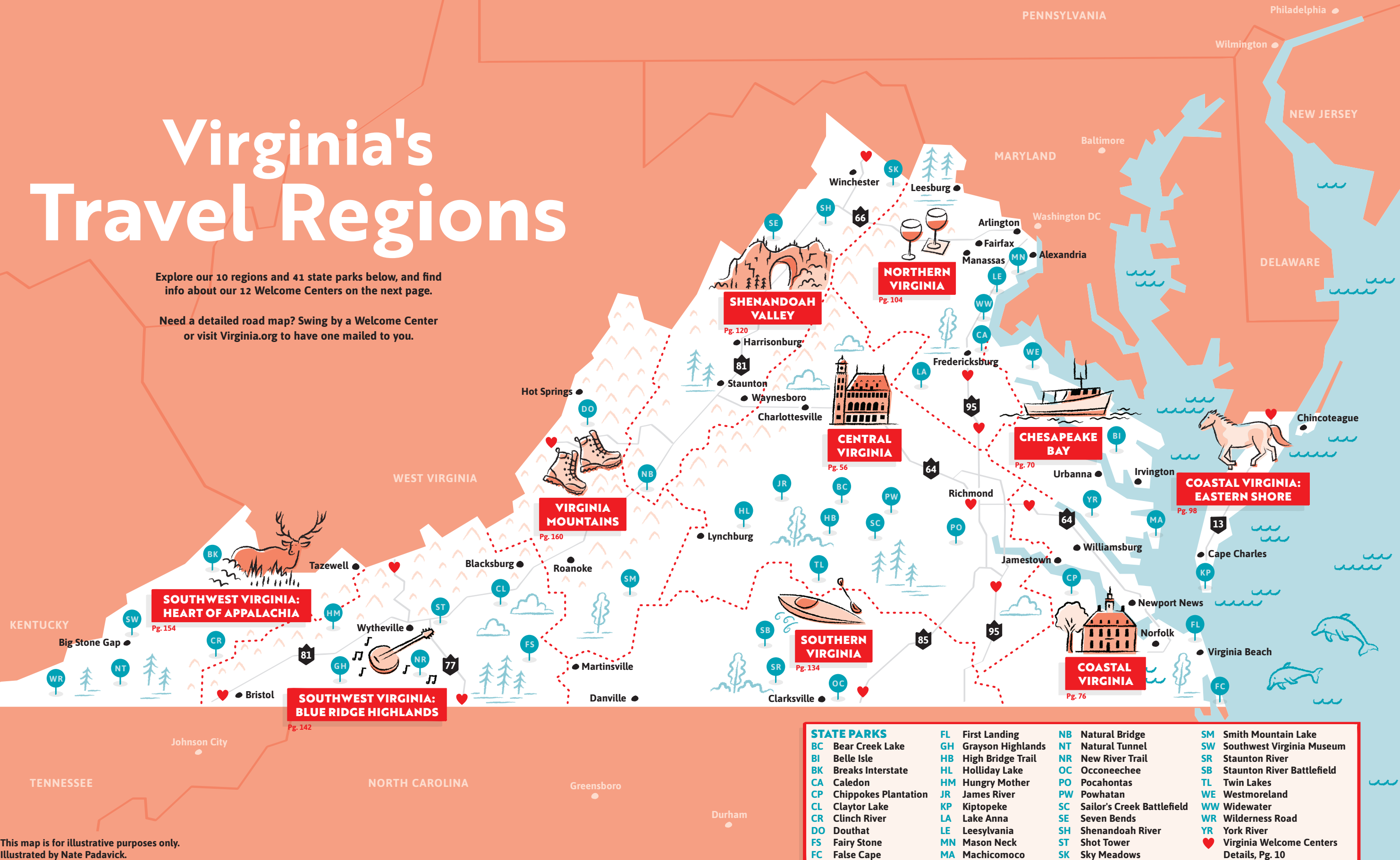

STATE PARKS			
BC	Bear Creek Lake	FL	First Landing
BI	Belle Isle	GH	Grayson Highlands
BK	Breaks Interstate	HB	High Bridge Trail
CA	Caledon	HL	Holliday Lake
CP	Chippokes Plantation	HM	Hungry Mother
CL	Claytor Lake	JR	James River
CR	Clinch River	LA	Lake Anna
DO	Douthat	LE	Leesylvania
FS	Fairy Stone	LN	Mason Neck
FC	False Cape	MA	Machicomoco
NB	Natural Bridge	PO	Pocahontas
NT	Natural Tunnel	PW	Powhatan
NR	New River Trail	SC	Sailor's Creek Battlefield
OC	Occoneechee	SE	Seven Bends
SM	Smith Mountain Lake	SH	Shenandoah River
SW	Southwest Virginia Museum	ST	Shot Tower
SR	Staunton River	SK	Sky Meadows
SB	Staunton River Battlefield		
TL	Twin Lakes		
WE	Westmoreland		
WW	Widewater		
WR	Wilderness Road		
YR	York River		
♥	Virginia Welcome Centers		
			Details, Pg. 10

This map is for illustrative purposes only. Illustrated by Nate Padavick.

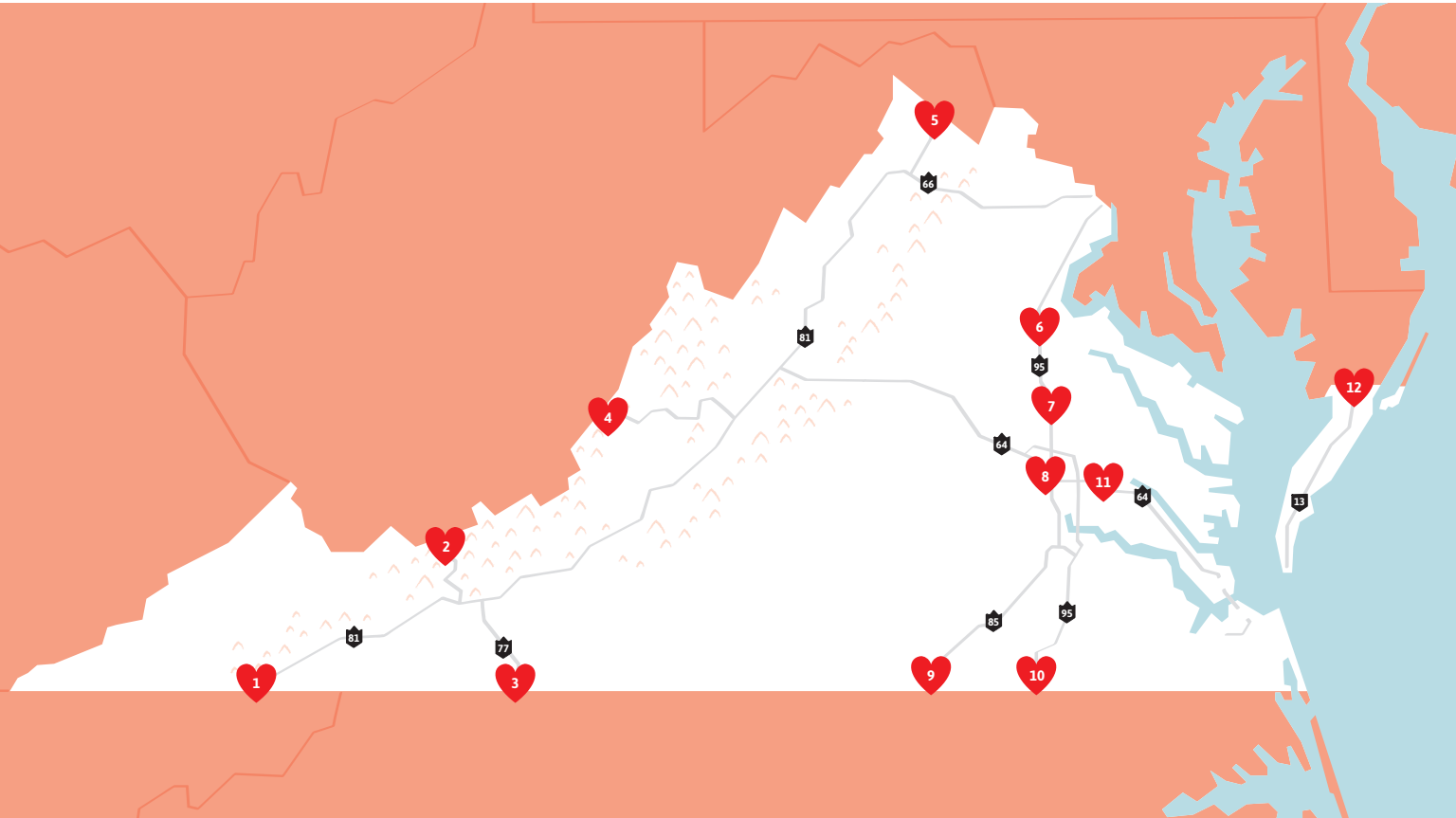

Virginia Welcome Centers

In no other state will you receive the hospitality and assistance that Virginia offers. Hold us to it!

SOUTHWEST VIRGINIA: BLUE RIDGE HIGHLANDS

- 1. **Bristol:** I-81 N, Mile Marker 0
276-466-2932
- 2. **Rocky Gap:** I-77 S, Mile Marker 61
276-928-1873
- 3. **Lambsburg:** I-77 N, Mile Marker 0
276-755-3931

VIRGINIA MOUNTAINS

- 4. **Covington:** I-64 E, Mile Marker 2
540-559-3010

SHENANDOAH VALLEY

- 5. **Clear Brook:** I-81 S, Mile Marker 320
540-722-3448

NORTHERN VIRGINIA

- 6. **Fredericksburg:** I-95 S, Mile Marker 132
540-786-8344
- 7. **Northern Virginia Gateway, Caroline:**
I-95 N, Mile Marker 107
804-448-3980

CENTRAL VIRGINIA

- 8. **Richmond:** 1500 E. Main St
804-545-5581

SOUTHERN VIRGINIA

- 9. **Bracey:** I-85 N, Mile Marker 1
434-689-2295
- 10. **Skippers:** I-95 N, Mile Marker 0
434-634-4113

COASTAL VIRGINIA

- 11. **East Coast Gateway, New Kent:**
I-64 E, Mile Marker 213
804-966-7450

COASTAL VIRGINIA: EASTERN SHORE

- 12. **New Church:** U.S. 13, 3420 Lankford Hwy
757-824-5000

For more information visit
virginia.org/welcomecenters.

NATE PADAVICK

SOCIAL MEDIA ICONS: COMAULTOR - STOCKADOBEL.COM

Virginia Travel Tools

These helpful resources will keep you informed on the go, which means less time planning and more time enjoying what you love on your next Virginia vacation.



STAY IN THE KNOW

Monthly e-newsletters bring inspiration, deals and packages right to your inbox.



Virginia's Lesser Known Summer Vacation Spots

What better way to hit the road than explore Virginia's lesser known vacation destinations? With summer winding down, a trip on the road less traveled makes for the perfect getaway. Avoid traffic and crowds by visiting these awesome hidden spots around the state and turn them into a one of a kind roadtrip!

[Explore Virginia's Hidden Gems](#)



VIRGINIA.ORG

Virginia's official travel website and your planning hub, from maps and itineraries to events, attractions, lodging and more.

TUNES ON THE GO

Scan here to check out our Spotify playlist!

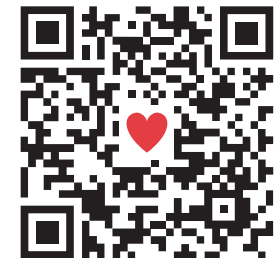

CONNECT WITH US

Follow along and share your best pics with #LoveVA!

- VirginialsForLovers
- visitvirginia
- visitvirginia
- visitvirginia
- visitvirginia

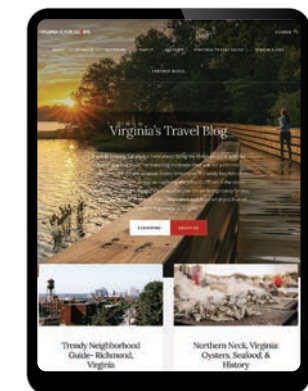

VIRGINIA'S TRAVEL BLOG

Travel inspiration and insider tips to dream up your perfect trip.