



OFFICIAL VISITOR GUIDE 2019

NO SMALL ADVENTURE



Mammoth Lakes Tourism
VisitMammoth.com / 888-Go-Mammoth (888-466-2666)

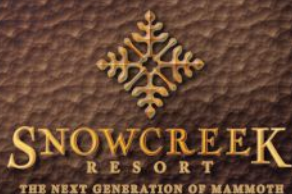

Luxury Vacation Rentals

www.SnowcreekResort.com

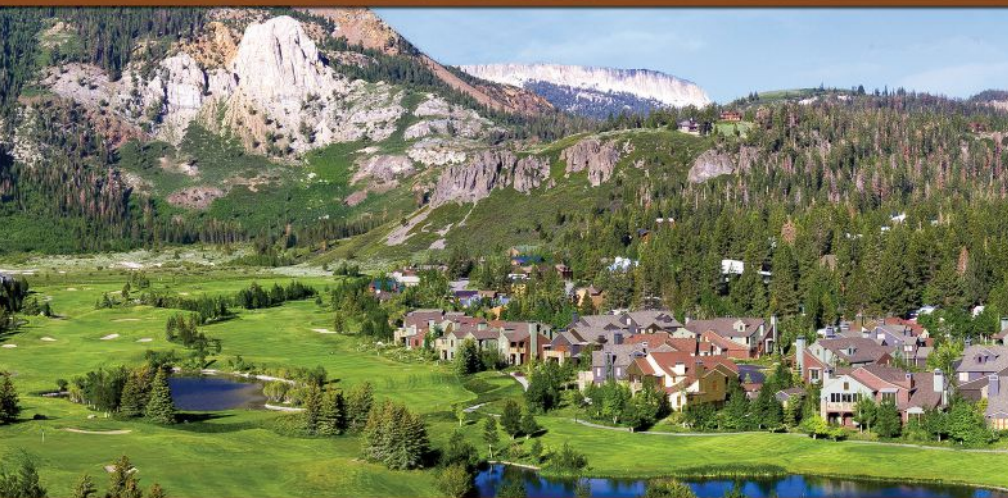

Free Use of Snowcreek Athletic Club Preferred Rates at Snowcreek Golf Course

- Spacious Interiors
- Spectacular Views
- Garages Available
- Fully Equipped Kitchens
- In Room Laundry
- Free High Speed Internet
- Pet Friendly Available
- Golf and Event Packages



For preferred rates mention VISITOR GUIDE when booking

(800) 544-6007

(760) 934-3333

1254 Old Mammoth Road



AUSTRIA HOF

LODGE ♦ RESTAURANT ♦ BAR



SLOPESIDE LODGING *at* CANYON LODGE

— STEPS FROM THE LIFTS —

**HOTEL *and*
CONDO
RENTALS**

Complimentary breakfast

Rooms with jetted bathtubs or fireplaces available

Free high-speed Internet



INTIMATE DINING *featuring* GERMAN *and* AMERICAN FARE
Full Bar ♦ Extensive Wine List ♦ Happy Hour ♦ Appetizers

Restaurant 760-934-2764 | Lodging 866-662-6668

924 CANYON BOULEVARD ADJACENT TO CANYON LODGE
MAMMOTH LAKES | AUSTRIAHOF.COM

Make Mammoth Memorable



STAY SLOPE SIDE

WWW.101GREATESCAPES.COM
RESERVATIONS (800) 262.8148



First time to
Mammoth Lakes?
Start on
page 8.

FEATURES

- 8** *Get the Most Out of Your Trip to Mammoth Lakes*
- 10** *Your Guide to Great Tours In and Around Mammoth Lakes*
- 12** *Mammoth Lakes' History*
- 60** *Turn Winter Woes into Winter "Whoas"*
- 62** *Winter Driving Tips*

NATURALLY EPIC

- 10** *Guided Tours*
- 16** *National Parks & Scenic Wonders
Gold Rush & Ghost Towns*

WHAT TO DO

- 28** *Adventures*
 - 28** *Air*
 - 32** *Land*
 - 52** *Water*
 - 58** *Snow*
 - 84** *Indoor*
- 85** *Fitness Centers & Studios*
- 86** *Spas & Wellness*
- 88** *Shopping*
- 95** *Shopping at
The Village at Mammoth*
- 113** *Events at
The Village at Mammoth*
- 114** *Events*

SAY "I DO"

- 120** *Weddings*

SETTLE IN

- 122** *Lodging*
- 138** *Campgrounds*
- 141** *Showers
for Campers*

DINE & IMBIBE

- 96** *Dining at The Village at Mammoth*
- 97** *Late Night Bars, Brewery Tours
& Tasting Rooms*
- 98** *Dining*

TRAVEL TOOLS

- 155** *Altitude & Wildlife*
- 156** *Traveling with Dogs*
- 157** *Traveling with Kids*
- 159** *Visitor Services*
- 161** *Emergency Numbers*

© 2018 MAMMOTH LAKES TOURISM. PERMISSION TO USE OR REPRODUCE MATERIAL HEREIN MUST BE WITH THE EXPRESS WRITTEN CONSENT OF MAMMOTH LAKES TOURISM. ALL INFORMATION IN THIS GUIDE IS SUBJECT TO CHANGE AND/OR CANCELLATION WITHOUT NOTICE. MAMMOTH LAKES TOURISM AND/OR LAURA PATTERSON DESIGN WILL NOT BE HELD FINANCIALLY RESPONSIBLE FOR INCORRECT INFORMATION.



365 DAYS OF AWESOME

Awesome is always in season in Mammoth Lakes. Every month offers new opportunities to fall in love with the region all over again. In winter, you can ski, snowboard, snowmobile, snowshoe, ice skate or take off into the wilderness on your cross country skis. When spring hits, the ice thaws so you can ski and celebrate the fishing opener in the same day. The summer melts away the snow, opening the roads to Devils Postpile National Monument, the 101-foot Rainbow Falls and the east gateway of Yosemite National Park. Autumn brings spectacular fall colors that are best viewed from a hiking trail or bike path. Which season will you choose?



**MAMMOTH MOUNTAIN
SUMMIT**
11,053 feet
(3,369 m)

**MAMMOTH
LAKES BASIN**
8,612 feet
(2,625 m)

**MAMMOTH MOUNTAIN'S
EAGLE LODGE BASE**
7,953 feet
(2,424 m)

**MAMMOTH MOUNTAIN'S
CANYON LODGE BASE**
8,353 feet
(2,546 m)

TOWN OF MAMMOTH LAKES

**THE VILLAGE
AT MAMMOTH**
8,051 feet
(2,454 m)

MAIN STREET
7,798 feet
(2,377 m)

TOWN OVERVIEW

Mother Nature is at her best in Mammoth Lakes. Not only does the town boast jaw-dropping natural beauty, but visitors also enjoy its many modern conveniences: a spectrum of lodging options, unique shopping, fitness facilities and even a full-service hospital. If relaxation is on the agenda, consider its incredible dining choices, its many spas and salons and the impressive variety of pubs, tasting rooms and wine bars.

MINARETS
12,264 feet
(3,738 m)

**MT.
RITTER**
13,150 feet
(4,008 m)

**BANNER
PEAK**
12,936 feet
(3,943 m)

*Panorama Gondola to
Mammoth Mountain
Summit*

**MAMMOTH MOUNTAIN'S
MAIN LODGE BASE**
8,901 feet
(2,713 m)

*Village Gondola to
Canyon Lodge*

Get the *most* out of YOUR TRIP to Mammoth Lakes



Look for me throughout the guide for tips on how to enjoy the great outdoors responsibly.

IT'S NEVER BEEN EASIER TO DISCOVER THE BREATHTAKING BEAUTY OF THE EASTERN SIERRA.

by Betsy Temple-Truax

Home to nearly two million acres of national forest offering every recreational activity you can think of and then some, Mammoth Lakes has everything you need to easily access this amazing playground. Come explore! Spectacular spaces and landscapes will inspire you to join in caring for this pristine alpine environment. Here are some tips for a terrific, stress-free visit from the instant you arrive. A few simple guidelines will also empower you to enjoy and protect this incredible setting.

Stewardship

Being good stewards of public lands is paramount. While you're here, please keep a few things in mind. No one wants to see litter or pet waste out on the trail or by a beautiful lake. If you pack it in, pack it out. Go a step further and bring along a small bag to pick up trash others have left behind. Never approach or feed wildlife—enjoy observing them from a respectful distance in their natural habitat, but keep them wild! Secure all food in bear boxes or bear-proof containers, never in your vehicle. Latch dumpsters. Stay on designated trails (do not cut switchbacks) and be aware of fire and camping restrictions. Above all, be considerate of others.

Transportation

Mammoth Lakes provides a convenient, complimentary transportation system throughout the town, so sit back and enjoy the scenery! Using the Eastern Sierra Transit Authority (ESTA) shuttle system reduces greenhouse gas emissions while eliminating the hassles of parking and driving during inclement weather conditions. Altitude can also exacerbate the effects of alcohol, so be safe and take the shuttle if you plan to imbibe. See pages 146-154 for schedules and maps.

Download the **free transit app** to your Apple or Android device to easily track ESTA transit times.



Guides/Lessons/Rentals

Professional, local guide services (pages 27, 42, 49, 55, 68, 77 and 82-83) can help you see the sights while treading lightly on the land. Experienced instructors provide a welcoming, supportive environment for learning new skills or reaching the next level in a wide range of activities. Mammoth Lakes is a great place to try out something new, such as mountain biking, climbing, fishing, snowboarding, alpine and cross country skiing and more. Beginner packages typically include equipment, instruction and lift access to gentle terrain. Transform from a novice to a passionate enthusiast in no time! Plus, with plenty of convenient rental services offering the latest equipment (pages 40, 55 and 64-66), you won't even need to haul a lot of gear with you.

Travel Tools

Browse the official, comprehensive Mammoth Lakes visitor information website (www.VisitMammoth.com) for all things Mammoth Lakes, including flight schedules, lodging packages, dining reservations and must-do activities; and connect with VisitMammoth on social media for a truly interactive experience. Channels feature stunning videos and pictures, reports on current conditions, the latest on events and plenty of other fun stuff.



The Mammoth Lakes Welcome Center (a designated California Welcome Center operated by

the U.S. Forest Service, National Park Service, Mammoth Lakes Tourism and Eastern Sierra Interpretive Association) offers interpretive tours, wilderness permits, maps, advice and a terrific gift shop. Be sure to make this invaluable resource your first stop when you arrive.

Visit the Mammoth Lakes Trail System website (www.MammothTrails.org) for all kinds of information about featured activities and detailed descriptions of hundreds of miles of trails. Scan QR codes on trailhead signs around Mammoth Lakes for information about where you are, directions and nearby amenities.

Happy adventuring!

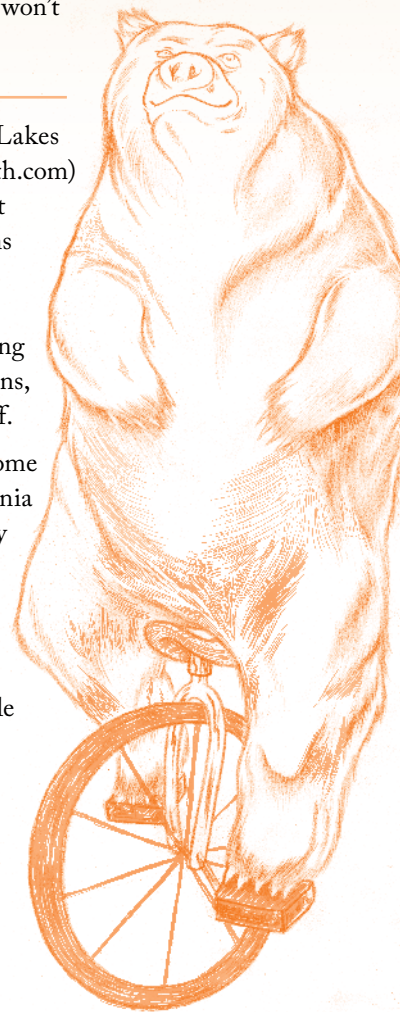

Your Guide to Great Tours in and around **MAMMOTH LAKES**

by Betsy Temple-Truax

Whether you're looking for a laid-back brewery tour, an interpretive sightseeing experience, a dazzling helicopter flight or an introduction to an outdoor activity suitable for the entire family, Mammoth Lakes tour guides will get you out there, regardless of your experience level. Reserve your tours in advance and notify the operator of any special needs or restrictions. Be aware, weather conditions may impact your tour.

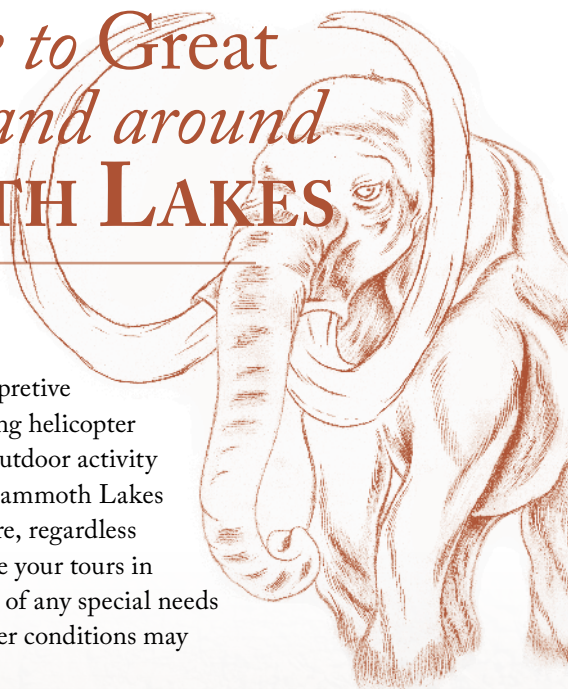

Land Tours

MAWS Transportation (page 27) offers three guided sightseeing tours departing from Mammoth Lakes. Choose from the Yosemite National Park tour (10 hours), June Lake, Mono Lake and Bodie State Historic Park tour (7 hours) or Mammoth Lakes tour (4 hours). Times are door to door. Additional options may be available.

Explore the Mammoth Lakes Basin on horseback with the **Mammoth Lakes Pack Outfit** (page 49). Wrangler-led group trail rides run on a fixed schedule, while a popular walk-and-lead option is offered for young children to ride while a parent leads their horse. All-inclusive overnight pack trips are also available. Experienced riders may join a working trail drive to relocate the horses at the beginning and end of each season.

Snow Tours

Mammoth Snowmobile Adventures (page 82) offers guided snowmobile tours over thousands of acres of trails, forests and meadows. Riders of all abilities will love exploring these incredible landscapes.

Take a ride in a snowcat for one of the most unique excursions in the Eastern Sierra with **Minaret Vista Snowcat Tours** (page 82). Experience the sights and sounds of the backcountry in the heated comfort of a luxury snowcat. Each snowcat holds up to 12 people.

Water Tours

Take a guided, natural history kayak tour of Mono Lake with **Caldera Kayaks** (page 55) and learn about the rich ecology of one of the oldest lakes in North America. Morning half-day tours are available, with longer tours offered for intermediate and advanced paddlers. A two-day combination lesson/tour package is also available with instruction on Crowley Lake the first day, followed by a Mono Lake tour on the second day.

Year-round Tours

The Mammoth Lakes Welcome Center, a designated California Welcome Center (pages 36, 43, 45, 49, 80, 82, 83 and 91) offers free interpretive programs throughout the year, including on-snow programs in the winter, campfire and hiking programs in summer and special activities for children.

Immerse yourself in the local craft beer scene with **Eastern Sierra Brewery Tours** (page 97). These all-inclusive tours (4 hours) transport you to three local breweries, offering a thorough overview of the brewing process. Two tours daily (except Tuesdays), groups of 8+ welcome. Tastings and lunch/appetizers are included.

Take to the air with **Skytime Helicopter Tours** (page 30) and see Mammoth Lakes from a unique vantage point. Several options for scenic tours and charter flights are available.

PRIVATE & GROUP SIGHTSEEING TOURS



MAWS
TRANSPORTATION

**YOSEMITE
MAMMOTH LAKES
JUNE LAKE
MONO LAKE
BODIE**

(760) 709-2927

mawshuttle.com

MAMMOTH LAKES' HISTORY

By Jason Abplanalp

BUILT FROM A COLORFUL HISTORY, MAMMOTH LAKES
IS NOW A YEAR-ROUND DESTINATION FOR ADVENTURERS AND
SIGHTSEERS FROM ACROSS THE GLOBE.

FROM THE BIRTH OF THE SIERRA NEVADA MOUNTAINS TO
THE TOWN'S ORIGINAL DAYS OF ROUGH-AND-TUMBLE MINERS
AND EARLY 20TH CENTURY MOTORISTS SEEKING ADVENTURE,
THE STORY OF MAMMOTH LAKES HAS IT ALL.

THE FORMATION OF MAMMOTH LAKES

Located in the heart of the legendary Sierra Nevada Mountains, Mammoth Lakes is a gateway to some of the most majestic and awe-inspiring arrays of land-forms in North America. From the stately basalt pillars of the Devils Postpile National Monument to the bubbling hydrothermal springs of Hot Creek Gorge and dizzying heights of the Mammoth Mountain Ski Area, visitors are deeply immersed into an exciting record of Earth's most awesome processes.

Mammoth Lakes sits on the edge of the impressive Long Valley Caldera, a 20-mile wide extinct supervolcano that erupted around 750,000 years ago. This eruption released 500 times more volcanic material than Mount St. Helens did in 1980, and volcanic ash traveled as far as Nebraska and Kansas! Present day Crowley Lake, located eight miles south of Mammoth Lakes, sits roughly in the southeastern limit of the ancient crater.

Around 100,000 years ago, a series of volcanic eruptions thrust the peak of Mammoth Mountain into the sky. Much later, degassing explosions and smaller eruptions formed the Inyo and Mono craters, leaving a sea of light pumice. The nearby Obsidian Dome, literally a huge mountain of volcanic glass, formed around 800 years ago and provided a source of cutlery and projectile points for native tribes.

On the outskirts of town, the legendary basalt columns of Devils Postpile National Monument rise from the headwaters of the San Joaquin River. This peculiar body of rock formed just under 100,000 years ago, when lava rich in iron and magnesium poured forth from a fissure in the Earth's crust. The picturesque black basalt of Devils Postpile National Monument has endured glacial ice, moving water and earthquakes. The base of the outcrop is littered with massive columns that have succumbed to

the powers of nature and gravity. From around 200,000 years ago to 14,000 years ago, expansive alpine glacial sheets flanked the sides of the Sierra Nevada Mountains. These glaciers deeply carved into the rocky mountainsides as they advanced and retreated, shaping the configuration of the landscape. Upon retreat, over a dozen serene mountain lakes

remained in the Mammoth Lakes Basin. At one time, glaciers even extended into the heart of town! Geology is also responsible for bringing the first settlers into the area. Miners discovered gold and silver in the volcanic rocks above present day Mammoth Lakes and the course of the region's history was changed forever.

MAMMOTH MINING: LAYING THE FOUNDATION FOR THE FUTURE OF MAMMOTH LAKES

As with many western mountain towns, the first Europeans to settle in the vicinity of Mammoth Lakes were drawn by wealth locked deep within the mountains. In 1877, four prospectors, whose search for precious metals brought them from the depleted gold fields of California's western slope, stumbled upon gold- and silver-bearing quartz veins just west of the present-day town. Within less than a year, General G. Dodge of San Francisco purchased a majority of the mining claims and consolidated them under the Mammoth Mining Company. This clever name was used in reference of purported vast mineral

wealth, which brought investors and businessmen to the district, and had no relation to prehistoric remains of extinct mastodons.

Word of the discovery reached far and wide, and within a year, over 1,000 miners flocked to the region in the hopes of striking it rich. Defying the ferocious mountain elements and climate, the industrious early residents quickly established a main street, post office, motel and several saloons at the base of Red Mountain. Today, a masonry marker and a few stone foundations line the top of Old Mammoth Road and are all that remain of the original, albeit short-lived, town.



Mill at Dodge Mining Company ca. 1930



Waterwheel at Shelton Mine ca. 1930

General Dodge's Mammoth Mining Company lasted only two years, when excessive spending combined with the harsh elements and an overall weak mineral deposit forced the company into Sheriff's sale in 1880. Many of the miners migrated to the nearby gold town of Bodie to the north, which had over 10,000 residents and a Wild West reputation throughout the late 19th century. The mine's massive mill, a water-powered engineering marvel, was scavenged for parts and eventually burned many years later. Today, the mill's impressive 20-foot diameter cast iron flywheel leans idly against its masonry base on the bluff above town.

Small-scale mining continued sporadically until the Great Depression, when a small mine camp, complete with a diesel-powered mill, was built by the Mammoth Consolidated

Mining Company. The operation was abandoned and today the easily accessible ruins are preserved in a state of arrested decay on U.S. Forest Service land near the Coldwater Creek Campground.

Overall, mining around Mammoth Lakes was short-lived and relatively unprofitable, although it did set the stage for development in the meadows below Red Mountain. Word spread of the area's unbelievable natural beauty and by the end of the first quarter of the 20th century, tourism became the region's number-one industry.



Knight Wheel

ADVENTUROUS MOTORISTS OF THE EARLY 20TH CENTURY: THE BIRTH OF MAMMOTH LAKES TOURISM

By the end of the 1910s, the mining boom had played out and a new, long-lasting industry emerged. Tourists, arriving by automobiles and charged with a sense of adventure and freedom, began discovering the solitude, beauty and recreational opportunities of the Sierra Nevada Mountains. These early visitors would make the grueling two-day drive from Los Angeles to reach the pine forests and grassy meadows around Mammoth Lakes. It may have been gold that put the town on the map, but it was fishing, hunting, camping, hiking, boating

and mountaineering that made the region famous.

In the early 1920s, the small town of Mammoth Camp was established along the meadows of Mammoth Creek in order to provide services to the steadily increasing number of summer visitors. Fish and game sportsmen, thrill-seeking alpinists and wilderness campers comprised many of the early vacationers. An automobile garage, hotel, rustic rental cabins, bakery, general store and post office were constructed near the banks of the creek. The waterwheel that originally powered



Mammoth Mining Company's mill was moved from upper Old Mammoth to the lower meadows to generate electricity for the blossoming Wildasinn Hotel mountain resort. This waterwheel and one of the original log cabins of the early resort remain today, photogenically nestled in a grove of quaking aspen along Old Mammoth Road.

Shady Rest Campground, located directly behind the Mammoth Lakes Welcome Center, acquired its name from the early tourism days. Weary and worn travelers would commonly park in the forested flat land and set up camp in the shadows of the mighty pines. It was a most welcome break, especially after multiple days of traversing the rocky and primitive desert roads of the Mojave and Owens Valley in the automobiles of the era.

During the winter months, the population drastically dropped and limited mail service was provided by dogsled. In 1941, this all changed when visionary Eastern Sierra local Dave McCoy altered the course of

Mammoth Lakes' history. McCoy, who recently celebrated his 103rd birthday, saw an opportunity and after several years of both successes and failures, Mammoth Mountain Ski Area was born. Today, the resort is one of the top ski and snowboard destinations in the world and brings hundreds of thousands of visitors to Mammoth Lakes annually. For more details about the history of Mammoth Mountain Ski Area, see page 69 of this guide.

Mammoth Lakes welcomed the dreams of early prospectors, turn-of-the-century adventurers and avid skiers like Dave McCoy. No matter the dream, it can be fulfilled in Mammoth Lakes. What's your mountain town dream?

Jason Abplanalp is a former blogger for Mammoth Lakes Tourism and frequently wrote about the geology and mining history of the area.

For more insights about Mammoth Lakes' past and self-guided naturalist tours by Jason, check out his blog posts at www.VisitMammoth.com.

NATURALLY EPIC:



NATIONAL PARKS & SCENIC WONDERS GOLD RUSH & GHOST TOWNS



Keep scenic
wonders beautiful
by packing out your
trash and anything
left behind
by others.

WHERE "NO WAY" IS
NEVER FAR AWAY

SIGHTSEEING IN MAMMOTH LAKES

DEVILS POSTPILE NATIONAL MONUMENT

The monument features thousands of hexagonal basalt columns formed about 100,000 years ago when a lava flow slowed and then cooled and cracked.

DEVILS POSTPILE NATIONAL MONUMENT

760-934-2289 • End of CA-203 West

www.NPS.gov/Depo

Season: mid-Jun – Oct (weather permitting)

• Access: 1 mile (1.6 km) round-trip hike

• Directions: See pages 152 and 154 for details and a map

Rainbow Falls

The 101-foot waterfall is part of the Devils Postpile National Monument. It is known for the colorful rainbow that its mist creates. The best time to experience the rainbows is midday, when the sun is highest.



Devils Postpile National Monument

Mandatory Scenic Shuttle

to Devils Postpile National
Monument, Rainbow Falls
and Reds Meadow:

Boards at Mammoth Adventure Center
760-924-3184 • 10001 Minaret Road

Season: Anticipated mid-June –
September 4 (weather permitting)

Personal vehicle travel allowed
outside of the shuttle season.

See schedule on
page 154.

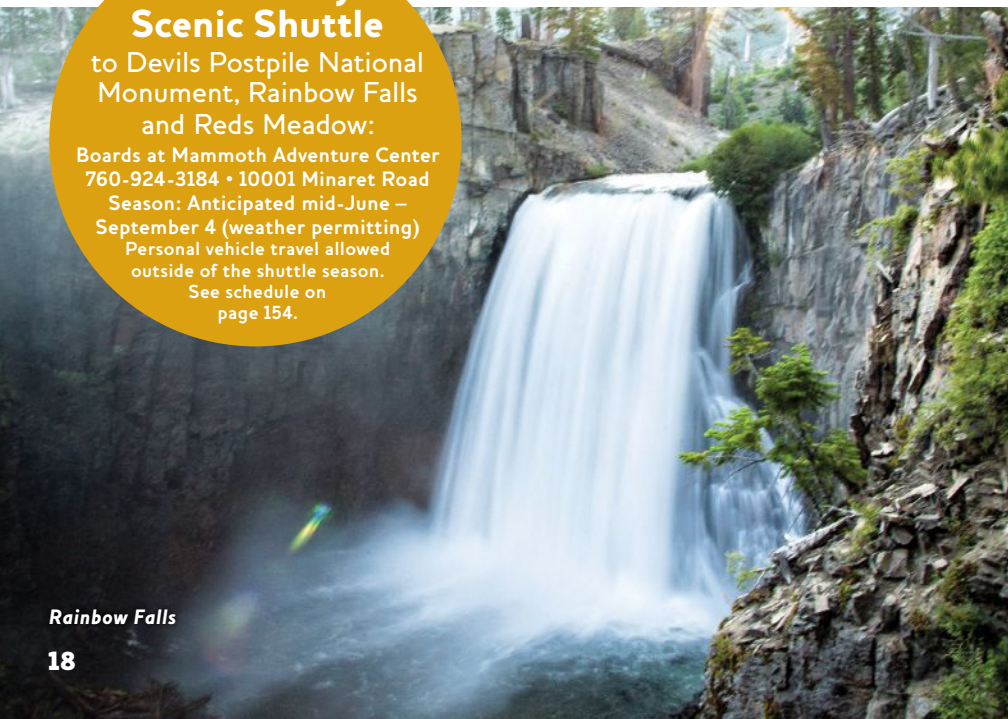

Rainbow Falls



ELEVEN53 INTERPRETIVE CENTER

Take in the view from the Panorama Gondola as you ride to the top of Mammoth Mountain at 11,053 feet (3,368 m). At the summit, explore the Eleven53 Interpretive Center, with interactive displays of the area's geologic, hydrologic and volcanic history.

MAMMOTH MOUNTAIN

800-626-6684 • 10001 Minaret Road

www.MammothMountain.com

Season: mid-Nov through May (weather permitting)
mid-Jun to early Sep (weather permitting)

• Access: Gondola is accessible by elevator

When to Visit

Many sites are accessible during summer and fall, as they are “snowed-in” from late November to mid-June.

Notations have been made under each site for possible seasonal closures. Call Mammoth Lakes Tourism at 888-466-2666 prior to arrival to confirm sites are open. Enjoy!

RAINBOW FALLS

760-934-2289 • End of CA-203 West

www.NPS.gov/Depo

Season: mid-Jun – Oct (weather permitting)

- Access: 2.5 miles (4 km) or 5 miles (8 km) round-trip moderate hike from Ranger Station
- Directions: See pages 152 and 154 for details and a map

EARTHQUAKE FAULT

This sizeable fissure is not an earthquake fault caused by a single quake, as the name implies. Geologists now believe it is a system of fractures formed during a series of strong quakes when the Inyo Craters and Inyo Domes erupted centuries ago.

EARTHQUAKE FAULT

888-466-2666 • Minaret Road

www.VisitMammoth.com/Sightseeing

Season: Jun – Nov (weather permitting)

- Access: 0.4 miles (0.64 km) self-guided tour on uneven dirt trail
- Directions: Located on Minaret Road (CA-203), between Main Street and Mammoth Mountain's Main Lodge

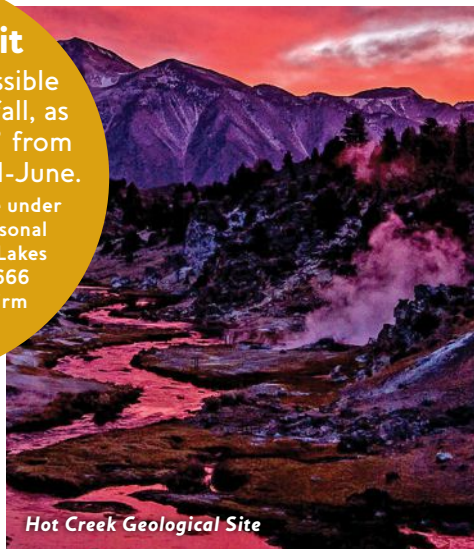

Hot Creek Geological Site

HOT CREEK GEOLOGICAL SITE

Take the self-guided interpretive tour to see Hot Creek's live hot springs and fumaroles (gas vents). Swimming not allowed due to scalding hot water.

HOT CREEK GEOLOGICAL SITE

888-466-2666 • Hot Creek Hatchery Road

www.VisitMammoth.com/Adventure/hot-creek-geological-site

Season: May – Nov (weather permitting)

- Access: 0.4 miles (0.64 km) round-trip walk on a steep, paved/dirt path
- Directions: Take US 395 south, turn left towards Mammoth Yosemite Airport, take 2nd right and follow the signs three miles (4.8 km) on unpaved, maintained road. Parking lot will be on your left.

SIGHTSEEING IN MAMMOTH LAKES



McLeod Lake, Mammoth Lakes Basin

INYO CRATERS

Six hundred years ago, a massive explosion heated rock and ground water, causing a large blast zone. Three craters were formed. Today, snow melt and rainwater create emerald green pools in the craters.

INYO CRATERS

888-466-2666 • Dry Creek Road Spur
www.VisitMammoth.com/Adventure/Inyo-Craters
Season: Jun – Oct (weather permitting)

- Access: 1.4 miles (2.3 km) round-trip uphill hiking trail
- Accessible in winter via cross country skiing, snowshoeing and snowmobiling. See pages 80, 82 and 83.
- Directions: From Main Street turn onto Minaret Road (CA-203) towards Mammoth Mountain's Main Lodge. Turn right onto Mammoth Scenic Loop and follow signs. Take 1.3 miles (2.1 km) unpaved road to trailhead.

MAMMOTH CONSOLIDATED GOLD MINE

In 1877, miners discovered silver and gold deposits on the northern slope of Red Mountain in Mammoth Lakes. Ruins of the Mammoth Consolidated Gold Mine, operated circa 1927-1933, include mining offices, assay office, a cabin, mill, bunkhouses, a schoolhouse, mining equipment and mine shafts. Follow an easy dirt trail for a self-guided tour or see the site by horseback with Mammoth Lakes Pack Outfit (page 49).

MAMMOTH CONSOLIDATED GOLD MINE

888-466-2666
Coldwater Creek Campground Road
www.VisitMammoth.com/Trip-Ideas/Sightseeing-Mammoth-Consolidated-Mine
Season: Jun – Oct (weather permitting)



- Access: 0.4 miles (0.6 km) round-trip self-guided dirt trail
- Directions: Main Street turns into Lake Mary Road, which winds throughout the Mammoth Lakes Basin. Turn left at the sign for Coldwater Campground/Lake Mary Marina. Turn left again for Coldwater Campground. Drive to the end of the campground loop where you will see signs for Mammoth Consolidated Gold Mine on your right. If you re-enter the campground, you have gone too far.

MAMMOTH LAKES BASIN

Glacier-carved lakes form the Mammoth Lakes Basin. Twin Lakes, Lake Mary, Lake Mamie, Lake George and Horseshoe Lake are nestled below jagged peaks and pine forests. Easily accessible by public transportation, the basin provides hiking, biking, fishing, boating, kayaking, stand-up paddleboarding, camping, picnicking and sightseeing.

MAMMOTH LAKES BASIN

888-466-2666 • Lake Mary Road
www.VisitMammoth.com/Sightseeing
 Season: Apr – Oct (weather permitting)

- Access: Driving tour
- Accessible in winter via cross country skiing and snowshoeing. See pages 80-81 and 83.
- Directions: Main Street turns into Lake Mary Road, which winds through the basin

Lake Mamie, Mammoth Lakes Basin



SIGHTSEEING IN MAMMOTH LAKES



Minaret Vista

MAMMOTH MUSEUM

Mammoth Museum, located in the Hayden Cabin along Mammoth Creek, exhibits mining implements, photos, art, intriguing memorabilia and glimpses into the lives of the people and industries that shaped Mammoth Lakes.

MAMMOTH MUSEUM AT THE HAYDEN CABIN

760-934-6918 • 5489 Sherwin Creek Road

www.MammothMuseum.org

Season: May 27 – Sep 30

- ADA Accessibility: Available for those who park on the lawn near the disabled placard and enter through the back door of the cabin on the ramp.
- Directions: From Main Street turn onto Old Mammoth Road. Once you pass Mammoth Creek Park on your right, take the next left onto Sherwin Creek Road (watch for “Museum” sign). Then veer left onto a dirt road.
- Gift shop offering books, CDs, notecards, t-shirts, locally made arts, crafts and gifts.

MINARET VISTA

The vista offers a breathtaking view of Mammoth Lakes’ signature skyline, the Minarets, which are part of the Ritter Range. The sharp, jutting spires of the Minarets are dramatic and unworldly. Also visible are Mount Ritter at 13,157 feet (4,010 m) and Banner Peak at 12,945 feet (3,945 m), the two tallest peaks in the range. The vista is also a popular spot for stargazing.

MINARET VISTA

888-466-2666 • Minaret Road

www.VisitMammoth.com/Adventure/Minaret-Vista

Season: Jun – Oct (weather permitting)

- Access: Driving tour
- Winter access via cross country skiing or snowshoeing. Snowcat tours to the vista are offered by Mammoth Mountain in winter. See pages 80, 82 and 83.
- Directions: From Main Street (CA-203) turn onto Minaret Road towards Mammoth Mountain’s Main Lodge. Pass the Main Lodge, the vista will be on the right.



Exploring MAMMOTH MOUNTAIN

SUMMER ITINERARY

Discover the history and wonder of the Sierra. Amid the backdrop of high alpine peaks and pristine lakes, a rich learning experience awaits adults and kids alike. Explore the geologic, natural and human history of Mammoth Lakes and find out why this is one of the most studied regions in the world.

Let's begin!

It starts with a Panorama Gondola ride to 11,053 feet and one of the most stunning 360° views in California. Buy your Panorama Gondola ticket at the Mammoth Mountain Adventure Center at 10001 Minaret Road. Summer hours of operation: 7:30 am to 4:00 pm (weather permitting). Then follow the learning stations on the mountain.

Learning Stations

SUMMIT: Eleven53 Interpretive Center

With a full-time docent, interactive exhibits for all ages, café and panoramic views of the Eastern Sierra, Eleven53 is the central hub of the Explore Mammoth Mountain experience (open in winter too).

GEOLOGY: Lakes Basin Overlook

Learn about the formation of the Sierra Nevada mountain range, the prodigious volcanic history of Mammoth Mountain, and the pioneers who settled the area and mined its treasures.

HISTORY: Mammoth Museum at McCoy Station

Journey back to the 1950s and discover how Dave McCoy's vision and innovations transformed Mammoth Mountain and the ski industry. Early grooming, avalanche and lift equipment on display.

WEATHER: Long Valley Overlook

Find out why Mammoth Mountain's high alpine weather patterns are a boon to skiers and scientists alike. Discover the critical role Mammoth Mountain's snow pack plays in the California water supply, and learn about ongoing scientific research and the sophisticated instruments stationed on the mountain.

ECOLOGY: Discovery Nature Trail

Learn about the hardy flora and fauna that call Mammoth Lakes home. Identify local critters, birds, and trees and discover how they've adapted to their high-altitude environment.

For more details about planning the "Explore Mammoth" itinerary, log onto www.MammothMountain.com.



Bodie State Historic Park

SIGHTSEEING NEAR MAMMOTH LAKES

ANCIENT BRISTLECONE PINE FOREST

1.5-HOUR DRIVE ONE-WAY

The Ancient Bristlecone Pine Forest is home to some of the oldest continuously living organisms on earth. The oldest tree, Methuselah, is over 4,700 years old.



Ancient Bristlecone Pine Forest

Bristlecones thrive in the arid environment of the White Mountains near Mammoth Lakes at elevations between 10,000 feet (3,048 m) and 11,000 feet (3,353 m).

ANCIENT BRISTLECONE PINE FOREST SCHULMAN GROVE VISITOR CENTER

760-873-2500 • White Mountain Road
www.FS.USDA.gov

Season: mid-May – Nov (weather permitting)

- Access: Self-guided dirt trails ranging from easy to moderately strenuous hikes
- Directions: Take US 395 south to Big Pine. Turn left onto CA-168 east and follow signs.
- Please note: Call ahead in spring and fall for current road closures, conditions and opening/closing dates for the visitor center.

BODIE STATE HISTORIC PARK

1.5-HOUR DRIVE ONE-WAY

The largest unrestored ghost town in the West, Bodie sprawls through a desolate valley north of Mono Lake. Bodie produced over 35 million dollars in gold and silver from 1877 to 1888, and the community swelled to nearly 10,000 residents. Once notorious as the wildest town in the West — with its saloons, bordellos, gambling houses and opium dens — the town is now preserved as a California State Historic Park, with beautifully weathered buildings, a museum and visitor center.

BODIE STATE HISTORIC PARK

760-616-5040 • US 395 North to CA-270 East
www.Parks.CA.gov/Bodie

Season: Year-round

- Hours: 9:00 am – 6:00 pm; Apr 1 – Oct 31
 9:00 am – 4:00 pm; Nov 1 – Mar 31
- Directions: Take US 395 north. Turn right at the Bodie sign onto CA-270 to state park.

MANZANAR NATIONAL HISTORIC SITE

1.5-HOUR DRIVE ONE-WAY

Manzanar is the high-desert site of one of the 10 internment camps where more than 110,000 Japanese Americans and resident Japanese aliens were detained during World War II. The Interpretive Center is open daily.

MANZANAR NATIONAL HISTORIC SITE

760-878-2194 • Manzanar Reward Road

www.NPS.gov/Manz

Season: Year-round

- Access: 3.2 mile (5.1 km) drive tour
- Directions: Take US 395 south 1.5 hours.

MONO LAKE

30-MINUTE DRIVE ONE-WAY

The salt waters (2.5 times saltier than the ocean) of Mono Lake sustain a unique biosphere where tiny brine shrimp and alkali flies provide food for millions of migratory and nesting birds.

The photography focal point is the odd-shaped tufa towers, which have grown to heights of over 30 feet (9.1 m). These

tufa towers were formed by fresh water springs percolating up from the bottom of the lake and interacting with the lake's salt water.

MONO BASIN SCENIC AREA VISITOR CENTER

760-647-3044 • 1 Visitor Center Drive

www.MonoLake.org/Visit/VC

Season: Apr – Nov (weather permitting)

- Access: Several access points to self-guided walking tours to the lake on fairly flat dirt trails and boardwalks
- Trails accessible in winter via cross country skiing and snowshoeing. See pages 80 and 83.
- Directions: Take US 395 north for 30 minutes. There will be several access points to the lake. Follow the signs for tufa towers and bird viewing.

MOUNT WHITNEY

2-HOUR DRIVE ONE-WAY

At 14,495 feet (4,418 m), this is the highest peak in the contiguous United States.

EASTERN SIERRA VISITOR CENTER

760-876-6200 • Junction US 395 and CA-136,

Lone Pine

www.FS.USDA.gov/Main/Inyo/Home

Season: Year-round

- Access: The best view of the summit is from Lone Pine
- Directions: Take US 395 south for 2 hours.

Mono Lake



YOSEMITE NATIONAL PARK

45-MINUTE DRIVE ONE-WAY TO THE
EAST ENTRANCE AT TIOGA PASS

A spectacular day trip, Yosemite National Park is just a 45-minute drive from Mammoth Lakes. Hike through famous Tuolumne Meadows and dip your toes in Tenaya Lake. Iconic Half Dome, El Capitan and Yosemite Valley waterfalls are a scenic 1.5-hour drive through the park from Tuolumne Meadows.

YOSEMITE NATIONAL PARK

209-372-0200 • Tioga Road

www.NPS.gov/Yose

Season: Access from Mammoth Lakes closed in winter to late spring due to snow

- **Directions:** Take US 395 north. Turn left on CA-120 (Tioga Pass).
- **Please note:** The Tioga Pass (CA-120) entrance to Yosemite National Park (access from Mammoth Lakes) is typically open from mid-June to early November, weather permitting. Please check road conditions prior to arrival by calling: 800-427-7623.

Transportation

YOSEMITE AREA REGIONAL TRANSPORTATION SYSTEM (YARTS)

877-989-2787

www.YARTS.com

See page 153 for details.

Tuolumne Meadows

Yosemite is 1,200 square miles, but many visitors overlook the beauty that stretches far beyond the popular seven-mile Yosemite Valley. The park's east side, with wild Tuolumne Meadows, Lembert Dome, Cathedral Lakes and Tioga Pass, is a true Yosemite experience – without the crowds.

TUOLUMNE MEADOWS VISITOR CENTER

Tioga Pass Road

Tuolumne Meadows Shuttle stop 6



HIKING TRAILS

All distances are listed as round-trip.

Lembert Dome

2.8 miles (4.5 km)

Tuolumne Meadows Shuttle stop 4

This strenuous hike provides rewarding views of Tuolumne Meadows

Soda Springs/Parsons Lodge

1.5 miles (2.4 km)

Tuolumne Meadows Shuttle stop 4

A short, easy hike to see carbonated water percolating up from the earth

Pothole Dome

2.5 miles (4 km)

Tuolumne Meadows Shuttle stop 7

An easy hike along the edge of the meadow and up the dome's gentle face

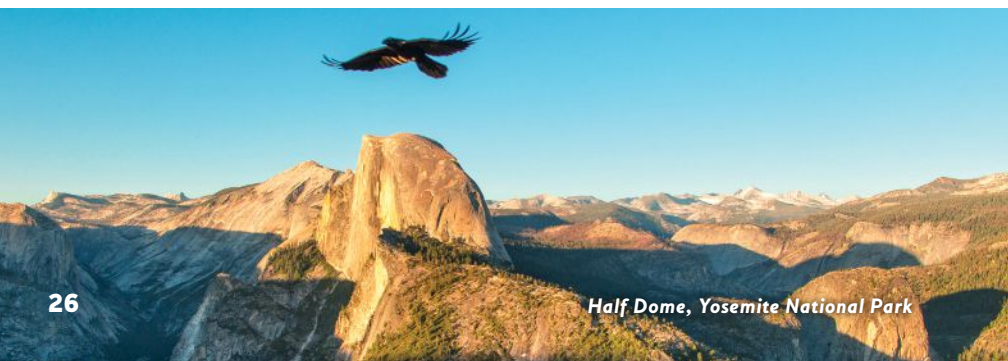



Tenaya Lake, Yosemite National Park

Cathedral Lakes

8 miles (12.9 km)

Tuolumne Meadows Shuttle stop 7

A moderate hike with a 1,000-foot elevation gain and views of Tenaya Canyon from Lower Cathedral Lake

SCENIC STOPS

Tenaya Lake

Tuolumne Meadows Shuttle stop 9

Surrounded by soaring granite domes, Tenaya Lake is considered the most beautiful of Yosemite's lakes

Olmsted Point

Tuolumne Meadows Shuttle stop 12

One of the most spectacular view points to see into Yosemite Valley and Half Dome's north side

TOUR GUIDES

MAWS TRANSPORTATION

SIGHTSEEING TOURS

760-709-2927

www.MAWShuttle.com

Season: Year-round (weather permitting)

Offers tours of:

- Yosemite National Park
- June Lake, Mono Lake, Bodie Ghost Town
- Mammoth Lakes

Foreign language(s): English, Spanish, Portuguese

Ride **YARTS** to Yosemite



Convenient – Comfortable
– Economical –
**PUBLIC TRANSIT
TO YOSEMITE**

877-989-2787

Reserve tickets now available at
www.YARTS.com

Watch the scenery, not the road!



YOUR LAUNCH PAD
FOR ADVENTURE

AIR ADVENTURES



EUROBUNGEE

MAMMOTH ADVENTURE CENTER

800-626-6684 • 10001 Minaret Road
www.MammothMountain.com/AdventureCenter
Season: mid-Jun – Sep 4 (weather permitting)

The multi-station bungee trampoline safely flings bouncers nearly 25 feet (7.6 m) in the air to flip and perform gravity-defying stunts.

HELICOPTER TOUR

SKYTIME HELICOPTER TOURS

321-247-8687 • Mammoth Yosemite Airport
www.SkyTime.com

Season: Year-round (weather permitting)

Affordable, extraordinary tours and photography excursions depart frequently from Mammoth Yosemite Airport.

JUNIOR ZIP LINE

JUNIOR ZIP LINE AT MAMMOTH ADVENTURE CENTER

800-626-6684 • 10001 Minaret Road
www.MammothMountain.com/AdventureCenter
Season: mid-Jun – Sep (weather permitting)

The 306-foot (93.3 m) zip line is a safe way for daredevils to fly. 220 lb. (100 kg) maximum weight.

MAMMOTH MEGA ZIP

MAMMOTH MEGA ZIP AT MAMMOTH ADVENTURE CENTER

800-626-6684 • 10001 Minaret Road
www.MammothMountain.com/AdventureCenter
Season: mid-Jun – Sep (weather permitting)

Thrill seekers will find extreme fun flying down the biggest vertical drop of any zip-lining experience in the country. Hit speeds up to 60 mph as you plunge over 2,100 feet down Mammoth Mountain on two separate spans.

PANORAMA GONDOLA RIDE

PANORAMA GONDOLA AT MAMMOTH MOUNTAIN

800-626-6684 • 10001 Minaret Road
www.MammothMountain.com

Winter hours: 8:30 am - 3:30 pm

Summer hours: 7:30 am - 4:00 pm

(weather permitting)

Take in 360-degree views of the Sierra Nevada mountains from the Panorama Gondola as you ride to the top of Mammoth Mountain at 11,053 feet (3,368 m). At the summit, you'll explore the Eleven53 Interpretive Center with interactive displays on the area's geologic, hydrologic and volcanic history.

© JOSH WRAY



321.AIR.TOUR

Helicopter **321.247.8687**

The "ONLY" way to See The Eastern Sierra
Call for Pricing

HELICOPTER
**AIR
TOURS!**

Be Mesmerized by
SKYTIME TOURS
Design Your Dream Tour!

Mammoth Yosemite Airport

Mammoth Mountains & Lakes
June Mountains & Lakes
Long Valley Caldera
Dream Mountain
Mount Morrison
Red's Meadow

Horsetail Falls
Convict Lake
Mount Ritter
Carson Peak
Mono Lake
Water Falls

www.skytime.com



STOMPING GROUND
FOR THE UNBELIEVABLE

LAND ADVENTURES



LAND ADVENTURES

STOMPING GROUND FOR THE UNBELIEVABLE

Play big in our massive mountain paradise! Endless adventures await, from hikes to amazing vistas to thrilling rides at the #1 mountain bike park in the United States.



McLeod Lake, Mammoth Lakes Basin

Adventure is
for everyone. Please
share the trail.



DISABLED SPORTS
EASTERN
SIERRA

Year-round Adaptive
Sports for Kids & Adults

760.934.0791

www.disabledsportseasternsierra.org



ADAPTIVE RECREATION

Guides / Lessons

DISABLED SPORTS EASTERN SIERRA

760-934-0791 • 1 Minaret Road
at Mammoth Mountain Ski Area
www.DisabledSportsEasternSierra.org
Season: Year-round

Summer activities include:

- Mountain biking (cross country and downhill)
- Road cycling • Rock climbing • Hiking
- Kayaking • Paddleboarding
- Tennis • Golf

Maps

MAMMOTH LAKES TRAIL SYSTEM

www.MammothTrails.org

ADVENTURE CENTER

MAMMOTH ADVENTURE CENTER

800-626-6684 • 10001 Minaret Road
www.MammothMountain.com/AdventureCenter
Season: mid-Jun – Sep (weather permitting)

- Mountain biking • Mammoth Mega Zip
- Via Ferrata • Panorama Gondola rides
- Climbing rock • Junior Zip Line • Eurobungee
- Eleven53 Interpretive Center Explore Mammoth Experience
- Reds Meadow Scenic Shuttle parking and tickets



Honoring our servicemen and women.



ACTION- PACKED FUN

Located at Main Lodge, the Mammoth Adventure Center is your portal to the best family fun and outdoor activities in the region. With a world-class bike park, Scenic Gondola Rides, kids activities, interactive learning, plus the all new Mammoth Mega Zip line from the summit and Via Ferrata guided climbing experience, this is the ultimate summer playground.

MAMMOTH ADVENTURE CENTER

LET FUN RULE

MAMMOTHMOUNTAIN.COM



FACILITIES OPERATED IN PARTNERSHIP
WITH INYO NATIONAL FOREST



LAND ADVENTURES

BIKING

While Mammoth Mountain Bike Park is known for its downhill trails and technical features, the park and Mammoth Lakes itself offer an abundance of options for biking. From gentle dirt trails to scenic paved routes, you'll find something for everyone. Take in the views on the paved bike path from the center of town to the Mammoth Lakes Basin or ride to Minaret Vista for the best sunset in town.

Club

EASTSIDE VELO

www.EastsideVelo.org

• Supported road bike rides • Clinics • Events

Maps

MAMMOTH LAKES TRAIL SYSTEM

www.MammothTrails.org

MAMMOTH LAKES WELCOME CENTER, A DESIGNATED CALIFORNIA WELCOME CENTER

760-924-5500 • 2510 Main Street

MAMMOTH MOUNTAIN BIKE PARK

Riders of all abilities can enjoy Mammoth Mountain Bike Park's extensive trail system. In the summer, the Panorama Gondola and lift system provide uphill access for mountain bikers. The park offers 80+ miles (129 km) of dirt singletrack trail with a 3,100-foot (944 m) descent from the summit.

MAMMOTH MOUNTAIN BIKE PARK

800-626-6684 • 760-934-0677

10001 Minaret Road

www.MammothMountain.com/Bike-Park

Season: mid-Jun – Sep (weather permitting)

Base Lodges

MAMMOTH ADVENTURE CENTER

800-626-6684 • 760-934-0677

10001 Minaret Road, 4 miles (6.4 km) from Main Street

www.MammothMountain.com/AdventureCenter

Season: mid-Jun – Sep (weather permitting)

- Lift tickets • Mountain bike and e-bike rentals
- Lessons • Camp information • Clothing and accessories retail

MOUNTAIN CENTER IN THE VILLAGE

800-626-6684 • 760-924-7057

The Village at Mammoth

Season: mid-Jun – Sep (weather permitting)

- Bike rentals • Accessories
- Bike Park shuttle



San Joaquin Ridge Trail

Camps

Day-long mountain bike clinics for all riding levels

Lessons

MAMMOTH MOUNTAIN BIKE PARK

800-626-6684 • 760-934-0677

www.MammothMountain.com/Bike-Park

- Private and group lessons
- First-timers to advanced

Maps

See pages 38-39.

Transportation

From June 21 through September 22, the "Bike Park Shuttle" provides transportation for paid Bike Park riders from The Village at Mammoth to Mammoth Mountain's Main Lodge. The bus runs daily from 9:00 am to 5:30 pm, approximately every 30 minutes.



Mammoth Rock Trail



Adventure is
for everyone. Please
share the trail.



POWER TO THE PEDAL

Explore the bike park with ease on a class 1 pedal
assist electric bike and ride farther to take in more views.

**MAMMOTH BIKE PARK
RENTALS & DEMOS**

LET FUN RULE

MAMMOTHMOUNTAIN.COM



FACILITIES OPERATED IN PARTNERSHIP
WITH INYO NATIONAL FOREST

MAMMOTH MOUNTAIN BIKE PARK TRAIL MAP

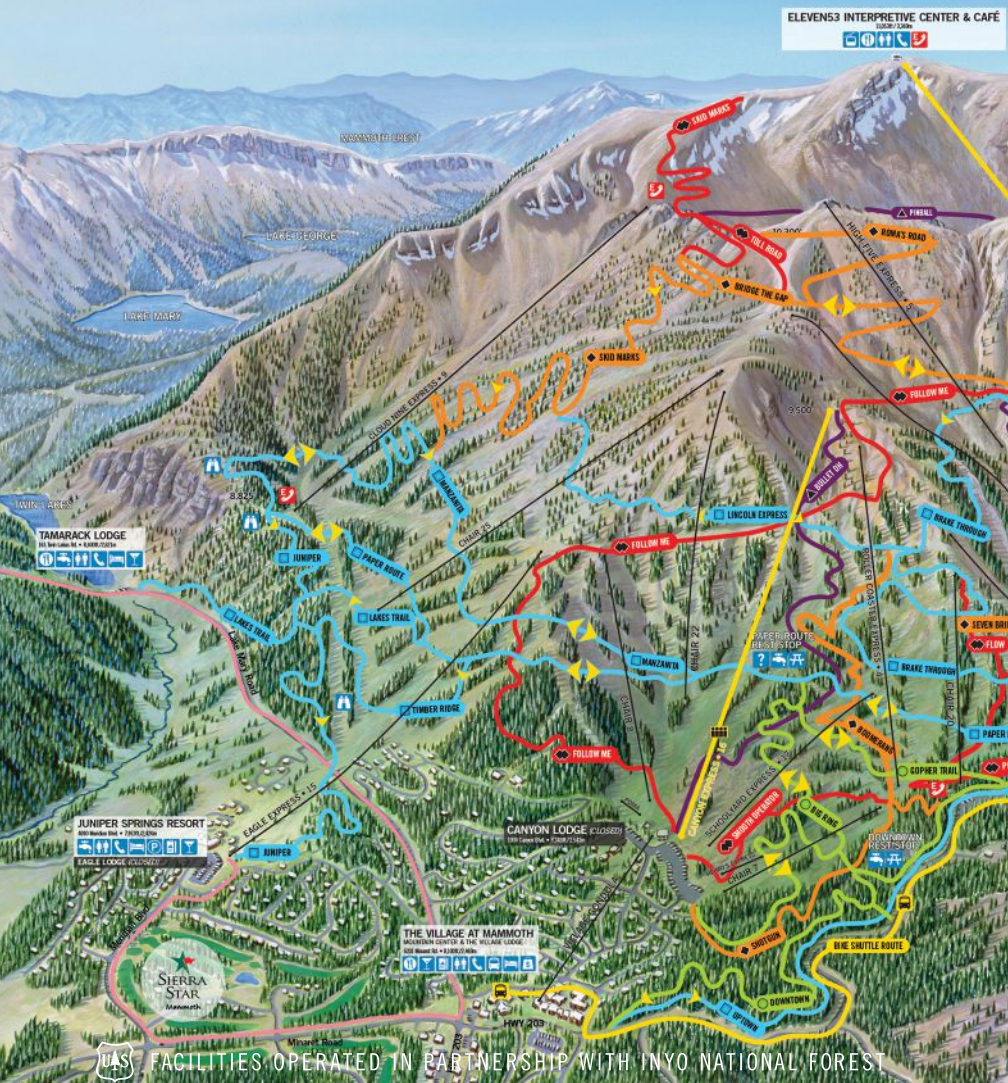

MAMMOTH MOUNTAIN BIKE PARK
 760-934-0677 • 800-626-6684
 10001 Minaret Road
www.MammothMountain.com/bike-park
 Season: Mid-Jun – Sep (weather permitting)



MAMMOTH MOUNTAIN BIKE PARK FACTS

AVERAGE LENGTH OF SEASON	Mid-June – September
ACREAGE	3,500 acres
MILES OF TERRAIN	80+ miles / 129 km
VERTICAL RISE	3,100 feet / 944 m
ELEVATION	Base 7,953 feet / 2,424 m Summit 11,053 feet / 3,369 m
LONGEST RUN	13 miles / 20.9 km
TERRAIN	20% pro 30% advanced / expert 50% beginner / intermediate
HOURS OF OPERATION	9:00 am – 5:30 pm
TRAIL STATUS	www.MammothMountain.com/bike-park

BIKING (continued from page 36)

Rentals / Tours / Service

BRIAN'S BICYCLES & CROSS COUNTRY SKIS

760-924-8566 • 3059 Chateau Road

www.MammothBikesAndSkis.com

Season: Year-round (weather permitting)

Service: Mountain bikes, road bikes

FOOTLOOSE SPORTS

760-934-2400 • 3043 Main Street

www.FootlooseSports.com

Season: May – Oct (weather permitting)

Rentals, service, demos: Mountain, road, freeride, commuter and e-bikes

GET OUTDOORS 365

760-923-0191 • 3183 Main Street

www.GetOutdoors365.com

Season: Apr – Oct (weather permitting)

Rentals: Mountain bikes, e-bikes, town cruisers, kids' bikes, trailers

MAMMOTH ADVENTURE CENTER

760-934-0677 • 10001 Minaret Road

www.MammothMountain.com/AdventureCenter

Season: mid-Jun – Sep (weather permitting)

Rentals, demos, service, lessons, tours, gear: Mountain and e-bikes

THE MAVEN BIKE SHOP

760-965-0522 • 3399 Main Street

Mammoth Luxury Outlets

www.TheBikeMaven.com

Season: Year-round

Rentals: Mountain bikes, e-bikes

MOUNTAIN CENTER IN THE VILLAGE

760-924-7057 • 6201 Minaret Road

The Village at Mammoth

www.MammothMountain.com

Season: mid-Jun – Oct (weather permitting)

Rentals, demos, service, lessons, tours, gear: Mountain and e-bikes

P3 FREERIDE SHOP

760-934-9500 • 3325 Main Street

www.P3Mammoth.com

Season: Apr – Oct (weather permitting)

Rentals, demos: Mountain bikes, e-bikes

POKONOBE RESORT AND GENERAL STORE

760-934-2437 • Lake Mary

www.PokonobeMarina.com

Season: May – Oct (weather permitting)

• Mountain bikes • Road bikes

SIERRA ENGINES

760-934-0347 • 58 Commerce Drive

www.Snomobiles.com

Season: May – Oct (weather permitting)

Rentals, tours: E-bikes

WAVE RAVE

SNOWBOARD SHOP

760-934-2471 • 3203 Main Street

www.WaveRave.com

Season: Year-round

Rentals: E-bikes

CAMPS

MAMMOTH LAKES

PARKS AND RECREATION

DEPARTMENT

760-965-3699 • 437 Old Mammoth Road

Minaret Village Mall

www.MammothParksAndRec.com

Year-round youth camps and adult programs

MAMMOTH MOUNTAIN

800-626-6684 • 10001 Minaret Road

www.MammothMountain.com

Summer kids' adventure camp



YOUR ADVENTURE BEGINS HERE

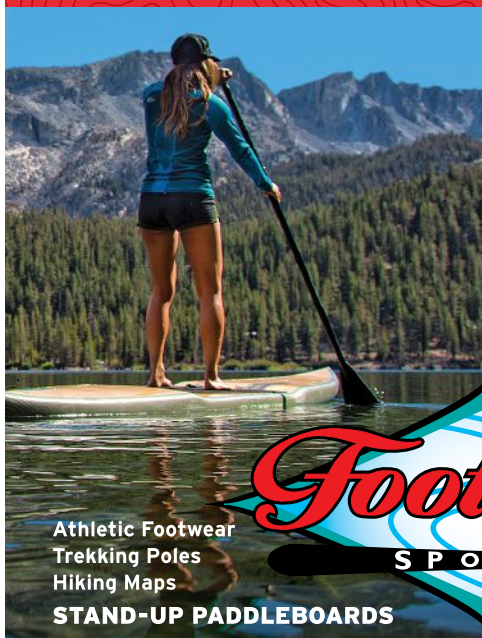

Athletic Footwear
Trekking Poles
Hiking Maps

STAND-UP PADDLEBOARDS

MTN & E-BIKE RENTALS & SALES

MOUNTAIN BIKES | **E-BIKES**

ROAD BIKES | COMMUTER BIKES

Expert Bike Service

Bike Accessories

Sports Apparel



**FREE
BIKE TRAIL
MAPS**



Footloose

SPORTS

3043 MAIN ST MAMMOTH LAKES FOOTLOOSESPORTS.COM 760-934-2400



**TRY OUR
ELECTRIC
BIKE &
PADDLEBOARD
RENTALS!**

3203 Main St
Mammoth Lakes
760.934.2471

Outlet Store:
2344 N. Sierra
Highway Bishop
760.873.8485

waverave.com





Via Ferrata on Mammoth Mountain

CLIMBING AND MOUNTAINEERING

Climbing Wall for Kids

CLIMBING ROCK AT MAMMOTH ADVENTURE CENTER

800-626-6684 • 10001 Minaret Road

www.MammothMountain.com

Season: mid-Jun – Sep (weather permitting)

Via Ferrata

VIA FERRATA AT MAMMOTH ADVENTURE CENTER

800-626-6684 • 10001 Minaret Road

www.MammothMountain.com

Season: mid-Jun – Sep (weather permitting)

Via Ferrata, which means “iron path,” is a network of climbing routes using steel cables, iron rungs and suspended bridges fixed to the rock that climbers are attached to for safety.

Guides

GROUND UP CLIMBING GUIDES

609-647-4787

www.GroundUpClimbingGuides.com

Season: May – Oct (weather permitting)

SIERRA MOUNTAIN CENTER

760-873-8526

www.SierraMountainCenter.com

Season: Year-round

Rentals

MAMMOTH MOUNTAINEERING SUPPLY

760-934-4191 • 361 Old Mammoth Road

www.MammothGear.com

Season: Year-round

Transportation

For transportation to trailheads, see *Regional Transit* section on page 143.

FALL COLOR VIEWING

Enjoy the brilliant, fiery colors that fall has to offer. Aspens, willows and cottonwoods feature vibrant hues of orange, gold and red, signaling the approach of winter. Foliage typically begins to turn at the end of September and continues through early November.

Guide

FALL COLOR POCKET GUIDE (Download)

www.VisitMammoth.com/Fall-Colors

Maps

MAMMOTH LAKES TRAIL SYSTEM

www.MammothTrails.org

MAMMOTH LAKES WELCOME CENTER, A DESIGNATED CALIFORNIA WELCOME CENTER

760-924-5500 • 2510 Main Street

Report

CALIFORNIA FALL COLOR

www.CaliforniaFallColor.com



LAND ADVENTURES



Snowcreek Resort Golf Course

GOLFING

SIERRA STAR GOLF COURSE

760-924-4653 • 2001 Sierra Star Parkway

www.MammothMountain.com

Season: May – Oct (weather permitting)

The 18-hole, Cal Olson-designed par-70 championship course is open to the public.

SNOWCREEK RESORT GOLF COURSE AND DRIVING RANGE

760-934-6633 • 2 Fairway Drive

www.SnowcreekResort.com

Season: May – Oct (weather permitting)

Enjoy 360-degree views at this 9-hole, par-35 golf course. NCGA rated. Open to the public.

Elevate YOUR GAME

Find pristine lakes, emerald fairways,
stunning mountain views and an unpretentious
club house at California's highest golf course.

BOOK YOUR TEE TIME TODAY

760.924.GOLF • SierraStarGolf.com





Town Loop multi-use path

HIKING / WALKING

Mammoth Lakes is surrounded by two million acres of Inyo National Forest, with dozens of hiking trails.

Be prepared: know your limits, check weather and bring a map, water, food, sunscreen and extra clothing.

Maps

MAMMOTH LAKES TRAIL SYSTEM
www.MammothTrails.org

**MAMMOTH LAKES WELCOME CENTER,
 A DESIGNATED CALIFORNIA
 WELCOME CENTER**
 760-924-5500 • 2510 Main Street

Multi-Use Paved Path Walks

Enjoy views galore while walking, running or biking on this in-town paved path. Access points are located throughout town in such areas as Mammoth Creek Park, Shady Rest Park and campgrounds, Trails End Park and Horseshoe Lake.

TOWN LOOP AND CONNECTORS

Whether you're looking for a casual stroll around town or heading out for dining, shopping or recreation, the Town Loop and connecting multi-use paths are a family-friendly way to access many of Mammoth Lakes' amenities, including the Mammoth Lakes Welcome Center, Mammoth Lakes Library, Edison Theatre, Volcom Brothers Skatepark and a number of in-town parks, by bike or on foot.

MAMMOTH LAKES BASIN

Explore the Lakes Basin using 5.3 miles (8.5 km) of paved multi-use paths that run from The Village at Mammoth to Horseshoe Lake. The path, which

follows a similar route as the Lakes Basin Trolley, connects to Lakes Basin favorites, including Lake Mamie, Twin Lakes Vista, Tamarack Lodge and more.

Lakes Basin Trolley Hikes

The Lakes Basin Trolley travels along Main Street as it turns into Lake Mary Road and winds through the Mammoth Lakes Basin. A map of the area and trolley schedules can be found on pages 149-154.

All trail distances are listed as round-trip.

PANORAMA DOME Trolley Stop 94

Trails: 0.6 miles (1 km) to 1.8 miles (2.9 km)

Rating: Easy to moderate

Getting there: From the Lower Twin Lakes Trolley stop, cross the street to catch the Lake Basin Path. Turn right toward the Tamarack Lodge. In 400 feet (121.9 m), the trailhead will be on your left.

What you can see: A gradual yet steady climb on the trails surrounding Panorama Dome will lead you through a forest of pines before emerging into an elevated field. There, the trail lives up to its name, offering panoramic views of the Lakes Basin. Combine some of the shorter trails to explore more of the area on a longer hike. Hikers are allowed on the mountain bike trails.

TWIN LAKES Trolley Stop 96

Trails: 2.9 miles (4.7 km) to 6 miles (9.7 km)

Rating: Strenuous to very strenuous

Getting there: From the Twin Lakes Marina Trolley stop, walk to the Twin Lakes Campground. After crossing a bridge, follow signs to campsite 31. The trailhead is behind the campsite.

What you can see: If a challenging hike with spectacular views is what you're looking for, the trails accessible from this trailhead are for you.

LAND ADVENTURES

A steep 0.8-mile (1.3 km) climb leads to a number of other trailhead options. Hike to Seven Lakes Point for a stunning view of six Mammoth Lakes Basin lakes, plus Crowley Lake. Then continue on to see the Bottomless Pit and Hole in the Wall lava tubes and the Mammoth Crest. Ambitious hikers can even reach the top of Mammoth Mountain along what is the shortest but steepest trail to the summit.

MAMMOTH ROCK & MILL CITY

Trolley Stop 97

Trails: 0.4 miles (0.6 km) to 5.2 miles (8.4 km)

Rating: Easy to strenuous

Getting there: From the Old Mammoth Road Trolley stop, walk 0.7 miles (1.1 km) on Old Mammoth Road to the Mammoth Rock Trailhead on the right. The Mill City Trailhead is a bit further up on the left.

What you can see: Beginning at the edge of the Lakes Basin area and winding into Sherwin Meadows, these trails wind past Mammoth Lakes' historic mining district, where you can see traces of the Gold-Rush-era life left behind. As you climb along the Sherwin Range, enjoy views of Snowcreek Meadow and the jutting limestone and marble peak of Mammoth Rock.

Laurel Canyon

COLDWATER CREEK

Trolley Stop 100

Trails: 2.2 miles (3.5 km) to 11 miles (17.7 km)

Rating: Moderate to very strenuous

Getting there: From the Lake Mary Marina Trolley stop, walk 0.6 miles (1 km) through the Coldwater Campground. In the parking area at the back of the campground, you'll find Emerald Lake Trailhead to your right and Duck Lake Pass Trailhead straight ahead and the Heart Lake Trailhead to the left.

What you can see: Explore the Ansel Adams Wilderness and John Muir Wilderness along a number of trails that begin at the trailheads found at Coldwater Campground. If you're up for a challenge, choose a strenuous hike that leads to scenic views of Barney Lake, Blue Crag and Arrowhead Lake. Cutoffs along the way loop through Gentian and Sky meadows and past Woods Lakes. Or, take a more moderate trail, where Depression-era ruins and a Mammoth Consolidated Gold Mine shaft are points of interest en route to Heart Lake.

LAKE GEORGE

Trolley Stop 101

Trails: 0.5 miles (0.8 km) to 14.4 miles (23.1 km)

Rating: Easy to strenuous

Getting there: From the Lake George Road Trolley stop, turn onto Lake George Road and walk 0.3 miles (0.5 km) to the end of the road. The Crystal Lake Trailhead will be immediately to your right. Continue along the road to the opposite side of the loop to find the Lake George Trailhead.

What you can see: A hike from the Lake George Campground offers plenty of opportunities to explore the many lakes in the Lakes Basin. Take a moderate hike to Crystal Lake, where you'll have options to continue along the Mammoth Crest for views of the towering, granite Crystal Crag. Connect to other trails that skirt the John Muir Wilderness and Ansel Adams Wilderness. Or, wander along the shores of TJ Lake, Barrett Lake and Lake George for an afternoon of lakeside alpine serenity.

HORSESHOE LAKE

Trolley Stop 104

Trails: 1 mile (1.6 km) to 8.2 miles (13.2 km)

Rating: Easy to moderate

Getting there: From the Horseshoe Lake Trolley stop, the trailhead splits, leading up the hill to McLeod Lake or around Horseshoe Lake.

What you can see: Two easy, family-friendly trails wind through lodgepole pine forest around Horseshoe and McLeod lakes with views of the back of Mammoth Mountain and the Mammoth Crest. Stop at one of the lakes to picnic, fish or swim. Or, continue on one of the longer, more strenuous trails to parts of the Ansel Adams Wilderness, Crater Valley and Reds Meadow Valley.



TJ Lake, Mammoth Lakes Basin

Reds Meadow Scenic Shuttle Hikes

For details about the Reds Meadow Scenic Shuttle and a map of Reds Meadow, see pages 152-154.

All trail distances are listed as round-trip.

REDS MEADOW

Scenic Shuttle Stop 1 Agnew Meadows Trailhead

Stop 2 Starkweather Lake Trailhead

Stop 5 Minaret Falls Trailhead

Stop 6 Devils Postpile Trailhead

Stop 7 Sotcher Lake Trailhead

Stop 9 Rainbow Falls & Mammoth Pass Trailheads

Trails: 0.6 miles (1 km) to 37.8 miles (60.8 km)

Rating: Easy to strenuous

Getting there: Take the scenic shuttle (tickets can be purchased at the Mammoth Adventure Center using any method of payment or on the bus with cash only) from either The Village at Mammoth on the Canyon Boulevard side or the Mammoth Adventure Center. The scenic shuttle stops at a number of trailheads throughout Reds Meadow.

What you can see: Reds Meadow is the perfect place for a full day of exploration. A variety of trails lead to the region's many iconic view points and breathtaking landscapes. From easy hikes to Rainbow Falls, the wildflower-covered Agnew Meadows and Devils Postpile National Monument to more strenuous trails that wind through the

John Muir and Ansel Adams Wilderness areas past stunning alpine lakes and connect to parts of the Pacific Crest Trail, Reds Meadow offers something for hikers of all levels.

Accessible by Bike Park Shuttle

For Bike Park Shuttle details and map, refer to pages 150-151.

All trail distances are listed as round-trip.

MAMMOTH MOUNTAIN

Trails: 2.4 miles (3.9 km) to 7.8 miles (12.6 km)

Rating: Easy to strenuous

Getting there: From the Main Lodge Trolley stop, take the trailhead behind Mammoth Mountain for sweeping views of Reds Meadow Valley, the Ansel Adams Wilderness, the Ritter Range, the Minarets, Balloon Dome, the Central Valley and more. At the summit, spend some time learning about the area's geology at the Eleven53 Interpretive Center. Choose a more moderate hike for an up-close look at the Minarets, with views of San Joaquin Ridge, the Junction Bluffs and the Ritter Range. Or, take the Panorama Gondola ride to the trailheads at the top of Mammoth Mountain and hike down back to the Main Lodge or to the Twin Lakes Campground.

What you can see: These trails provide access to the summit of Mammoth Mountain and the Minarets. Climb the western side of Mammoth Mountain for sweeping views of Reds Meadow Valley, the Ansel Adams Wilderness, the Ritter Range, the Minarets, Balloon Dome, the Central Valley and more. At the summit, spend some time learning about the area's geology at the Eleven53 Interpretive Center. Choose a more moderate hike for an up-close look at the Minarets, with views of San Joaquin Ridge, the Junction Bluffs and the Ritter Range. Or, take the Panorama Gondola ride to the trailheads at the top of Mammoth Mountain and hike down back to the Main Lodge or to the Twin Lakes Campground.

Additional Areas of Exploration

MAWS Transportation, Mammoth Cabs and Sierra Shuttle Service offer transportation to trailheads. Please refer to page 143 for details.

All trail distances are listed as round-trip.

SHERWIN CREEK

Trails: 6 miles (9.7 km) to 9.2 miles (14.8 km)

Rating: Moderate to strenuous

Getting there: From Old Mammoth Road, turn onto Sherwin Creek Road, which is a dirt road. Drive 2 miles (3.2 km), until you see a sign to turn toward the trailhead.

What you can see: In spring to early summer, hike past meadows of wildflowers and through groves of aspen and Jeffrey pine for a beautiful climb beneath the peaks of the Sherwin Range. Take in views of the town of Mammoth Lakes when you reach the Sherwin Lakes. For a more challenging hike, head toward Valentine Lake and the John Muir Wilderness. Along the way, you'll find sweeping views of Mammoth Creek and environs.

CONVICT CANYON

Trails: 3.5 miles (5.6 km) to 14.2 miles (22.8 km)

Rating: Easy to very strenuous

Getting there: Take US 395 south to Convict Lake Road. The trailhead sign will be on your right.

What you can see: Enjoy hiking an easy, scenic trail around Convict Lake. Or, venture further on a more strenuous trail along the base of Laurel Mountain's Sevehah Cliff. Pass Mildred Lake, before continuing upward to Lake Dorothy, Lake Genevieve and Edith Lake.

Convict Lake



McGEE CREEK

Trails: 11.6 miles (18.7 km) to 28.6 miles (46.0 km)

Rating: Moderate to very strenuous

Getting there: Take US 395 south to the McGee Creek Road turnoff. The paved road will turn into a dirt road. The trailhead is at the end of the road.

What you can see: Hike out to Steelhead Lake, which is surrounded by granite peaks. Continue through the valley, following signs for McGee Pass, past mountain hemlocks, until you reach Big McGee Lake. From the shore, you'll have the perfect vantage point to view the Red and White mountains. Alternatively, hike along the creek, which is especially beautiful in the fall. Ambitious hikers can continue on to the McGee Pass crest at 11,895 feet (3,626 m), and then descend into the Mammoth Lakes Basin past Purple and Duck lakes.

ROCK CREEK CANYON

Trails: 6.9 miles (11.1 km) to 13 miles (20.9 km)

Rating: Moderate

Getting there: Take US 395 south to Tom's Place/Rock Creek Road. At Rock Creek Lake, continue on Rock Creek Road to reach the Hilton Creek Lakes Trailhead. The Little Lakes Valley Trailhead is a bit further up the road. Please note that the road is narrow past Rock Creek Lake to Little Lakes Valley. Or, turn right onto Rock Creek Campground road to access the Tamarack Trailhead.

What you can see: The scenic trails in Rock Creek Canyon are popular among hikers and anglers. The trails are moderate for the most part, but take elevation into consideration — most of the trails are above 10,000 feet (3,048 m). Traverse Little Lakes Valley (also called Mosquito Flats), passing multiple lakes along the way to Morgan Pass. Or, hike through a forest of whitebark and lodgepole pines on the way to Hilton and Davis lakes.

TIOGA PASS outside Yosemite National Park

Trails: 3 miles (4.8 km) to 7.6 miles (12.2 km)

Rating: Moderate to strenuous

Getting there: Take US 395 north toward Lee Vining. Turn left onto CA-120 west (the CA-158 south turn off). Follow CA-158/Tioga Road (closed in winter). Drive 7.5 miles (12.1 km) to the Warren Fork Trailhead on the right. In another 2.3 miles (3.7 km), you'll come across Saddlebag Road on the right, which leads to Saddlebag Lake Trailhead. Or, travel another 1.3 miles (2.1 km) down Tioga Road, where you'll find Glacier Canyon Trailhead on the left, just before the entrance to Yosemite.

What you can see: From the Warren Fork Trailhead, you'll enter the Hoover Wilderness and walk along Warren Creek with Tioga and Lee Vining peaks rising up on either side of the trail. From Saddlebag Lake, you can explore the 20 Lakes Basin. Take the trail around the lake or use the water taxi to reach the far side of the lake to connect to other trails. A hike beginning at Glacier Canyon Trailhead offers views of the glacial Mount Dana and Dana Lake before crossing through a meadow to Tioga Canyon.

MINIATURE GOLF

FROSTY'S MINIATURE GOLF

760-934-2515 • 164 Old Mammoth Road

www.TheSierraNevadaResort.com/

About/Amenities

Season: Year-round (weather permitting)

HORSEBACK RIDING

MAMMOTH LAKES PACK OUTFIT

888-475-8747 • 3244 Lake Mary Road

www.MammothPack.com

Season: mid-Jun – Sep (weather permitting)

Signature Day Rides: Mammoth Lakes Basin

Signature Multi-Day Trips: Bodie State Historic

Park (ghost town), Inyo National Forest, John

Muir Wilderness, Fish Creek Basin and more

Horse Drives: Spring and fall to/from Owens

Valley to Mammoth Lakes Basin

Horse Boarding

SIERRA MEADOWS RANCH

760-934-6161 • 1 Sherwin Creek Road

www.SierraMeadowsRanch.com

Season: June – September

Maps

MAMMOTH LAKES TRAIL SYSTEM

www.MammothTrails.org

MAMMOTH LAKES WELCOME CENTER, A DESIGNATED CALIFORNIA WELCOME CENTER

760-924-5500 • 2510 Main Street

OFF-ROADING

Rentals

SIERRA ENGINES

760-934-0347 • 58 Commerce Drive

www.Snomobiles.com

Season: Year-round (weather permitting)

• ATV and side x side rentals • Maps, helmets and trailers included with every rental

Tours

HIGH SIERRA JEEP ADVENTURES

949-294-6588

www.HighSierraJeepAdventures.com

Season: Year-round (weather permitting)

• Self-driven guided tour – two Jeeps, one guide

Maps

MAMMOTH LAKES TRAIL SYSTEM

www.MammothTrails.org

MAMMOTH LAKES WELCOME CENTER, A DESIGNATED CALIFORNIA WELCOME CENTER

760-924-5500 • 2510 Main Street

4WD / OFF-HIGHWAY TIPS

- Stay on trails and off closed roads. Comply with signs and barriers.
- Cross-country driving is illegal and will ruin the environment. Wilderness areas are off-limits to all vehicles and bicycles.
- ATVs and motorcycles must display a California Green or Red Sticker and be registered with the California DMV. They also must have a USFS and DMV-approved spark arrester.
- Catalytic converters can cause wildfires if you drive over dry brush. Be cautious where you pull over and pick a spot clear of weeds or dry wildflowers.
- Dirt road conditions change with each season. If the road quality is in question, walk first to check it out. Pick a good, wide spot to turn around when you are hesitant or unsure.
- Bring emergency gear: water, food, shovel, flashlight, compass, map and matches.
- Don't stop in soft sand. Even 4WD vehicles can get stuck.
- Never scare animals.



Tread lightly
by avoiding gouging.
Stay to the center
of trails and roads
so as not to
widen them.



Mammoth Creek Park

PLAYGROUNDS AND PARKS

COMMUNITY CENTER PARK AND PUBLIC TENNIS COURTS

1000 Forest Trail

Season: mid-May – Nov 1 (weather permitting)

- Playground • Meeting room/kitchen
- Adult and youth tennis camps
- Available for rental

MAMMOTH CREEK PARK

692 Old Mammoth Road

Season: mid-May – Nov 1 (weather permitting)

- Playground • Bike path • Trolley stop
- Available for rental

SHADY REST PARK

Sawmill Cutoff Road

Season: mid-May – Nov 1 (weather permitting)

- Baseball, soccer and softball fields • Bike path
- Sand volleyball courts • Basketball court
- Playground • Barbecues • Picnic pavilion
- Skateboard park • Bike-friendly
- Available for rental

TRAILS END PARK

1390 Meridian Boulevard

Season: mid-May – Nov 1 (weather permitting)

- Playground • Bike path • Pavilion
- Available for rental

Park Reservations

MAMMOTH LAKES PARKS AND RECREATION DEPARTMENT

760-965-3699 • 437 Old Mammoth Road

Minaret Village Mall

www.MammothParksAndRec.com

ROLLER SKATING

MAMMOTH REC ZONE

760-965-3695 • 416 Sierra Park Road

www.MammothRecZone.com

- WiFi • Available for rental

RUNNING & TRIATHLON

Clubs

HIGH SIERRA TRIATHLON CLUB

760-717-0176

www.HighSierraTri.org

- Triathlon training camps • Events

MAMMOTH TRACK CLUB

760-937-2406

www.MammothTrackClub.com

- Group runs • Races • Coaching



Whitmore Track and Sports Field

Maps

MAMMOTH LAKES TRAIL SYSTEM

www.MammothTrails.org

Track

WHITMORE TRACK AND SPORTS FIELD

Benton Crossing Road

Season: Apr 1 – Nov 1 (weather permitting)

- All-weather, nine-lane polyurethane running track with full-size synthetic turf infield
- Reservations required for exclusive use

SKATEBOARDING

SHADY REST SKATE PARK

760-965-3699 • Sawmill Cutoff Road

Season: mid-May – Nov 1 (weather permitting)

- Street-scene skate park • Bike-friendly
- Helmets and pads are mandatory in the skate park per city ordinance

VOLCOM BROTHERS SKATE PARK/ LITTLE BROTHERS SKATE PARK

760-965-3699 • 1390 Meridian Boulevard

www.MammothParksAndRec.com

Season: mid-May – Nov 1 (weather permitting)

- 40,000 square feet (3,716 sq m) • Giant cradle
- Burnside wall • Lumps • Humps
- Large wall • Bikes prohibited
- Helmets and pads are mandatory in the skate park per city ordinance



Snowcreek Athletic Club

TENNIS

COMMUNITY CENTER PARK AND PUBLIC TENNIS COURTS

760-965-3699 • 1000 Forest Trail

www.MammothRecreation.com

Season: mid-May – mid-Oct (weather permitting)

- Drop-in lessons Tuesdays and Thursdays at 3:30 pm
- Adult and youth tennis camps
- Available for rental

SNOWCREEK ATHLETIC CLUB

760-934-8511 • 51 Club Drive

www.SnowcreekAthleticClub.com

Season: May – Sep (weather permitting)

- Summer tennis camps • Lessons • Pickleball
- Team training • Socials • Open to non-members



Volcom Brothers Skate Park

WATER ADVENTURES



YOU HAVE TO SEE IT TO STILL
NOT TOTALLY BELIEVE IT



OH, THE PLACES THEY'LL NEVER BELIEVE YOU'VE BEEN

With a name like “Mammoth Lakes,” you can be sure that water adventures abound here! Clear, pristine lakes beckon – perfect for dipping your toes or catching a trophy trout. Create lasting memories as you pilot a pontoon boat, balance a stand-up paddleboard or hike to a sandy beach.



Want to bring your ski boat or jet ski?
Crowley Lake and Grant Lake both allow room for those who want to “speed things up.”



Lake Mary, Mammoth Lakes Basin

BOATING

Whether you're paddling a canoe, kayak or stand-up paddleboard – or motoring a pontoon boat or small fishing boat – getting out on the water offers a unique perspective and is an excellent way to observe waterfowl, fish and other wildlife.

The scenery is incomparable, with sweeping views of the surrounding mountains and distinctive geological features. Delight in the sight of Carson Peak from June Lake or Mammoth Mountain from Lake Mary. See how many of the 300 species of birds that frequent Mono Lake you can identify. Many visitors have even been thrilled to spot eagles and black bears during their boating adventures.

Rentals are available from local marinas, shops and delivery services.

Lessons & Tours

CALDERA KAYAKS

760-934-1691

www.CalderaKayak.com

Season: late May – mid-Oct (weather permitting)

- Kayak tours featuring Mono Lake and Lake Crowley natural history

Rentals

*Located in Mammoth Lakes Basin.

See map on page 149.

CRYSTAL CRAG BOAT RENTALS

760-934-2436 • Lake Mary*

www.CrystalCrag.com

Season: May 26 – Oct 10 (weather permitting)

- 14-foot motorboats, pontoons

FOOTLOOSE SPORTS

760-934-2400 • 3043 Main Street

www.FootlooseSports.com

Season: Jun – Sep (weather permitting)

- Paddleboards

LAKE MARY MARINA & STORE

760-934-5353 • Lake Mary*

Season: May – Oct (weather permitting)

- Paddleboards, motorized boats, row boats, pontoon boats, pedal boats, canoes, kayaks (No launching or docking for private craft) (Fishing licenses not sold here)

MAMMOTH KAYAKS AND PADDLEBOARDS

760-924-3075 • June Lake Beach

www.MammothKayaks.com

Season: Jul 1 – Sep 4 (weather permitting)

- Kayaks, paddleboards

POKONOBIE RESORT AND GENERAL STORE

760-934-2437 • Lake Mary*

www.PokonobieMarina.com

Season: May – Oct (weather permitting)

- Pontoons, motorboats, pedal boats, row boats, kayaks, canoes, paddleboards

SIERRA ENGINES

760-934-0347 • 58 Commerce Drive

www.Snomobiles.com

Season: May – Oct (weather permitting)

- Kayaks, river float tubes

TAMARACK LODGE

760-934-2442 • 163 Twin Lakes Road*

www.TamarackLodge.com

Season: May – Oct (weather permitting)

- Rowboats, canoes, kayaks

TWIN LAKES

GENERAL STORE

760-934-7295 • 37 Twin Lakes Loop Road*

Season: May – mid-Oct (weather permitting)

- Kayaks, canoes, rowboats

WAVE RAVE

SNOWBOARD SHOP

760-934-2471 • 3203 Main Street

www.WaveRave.com

Season: Jun – Oct (weather permitting)

- Paddleboards

WOODS LODGE

760-934-2261 • 800 Lake George Road*

www.WoodsLodgeMammoth.com

Season: Jun – mid-Oct (weather permitting)

- Motorboats, rowboats



Keep your favorite waters pristine by collecting any rubbish you may see on your way back to shore.

FISHING MAP

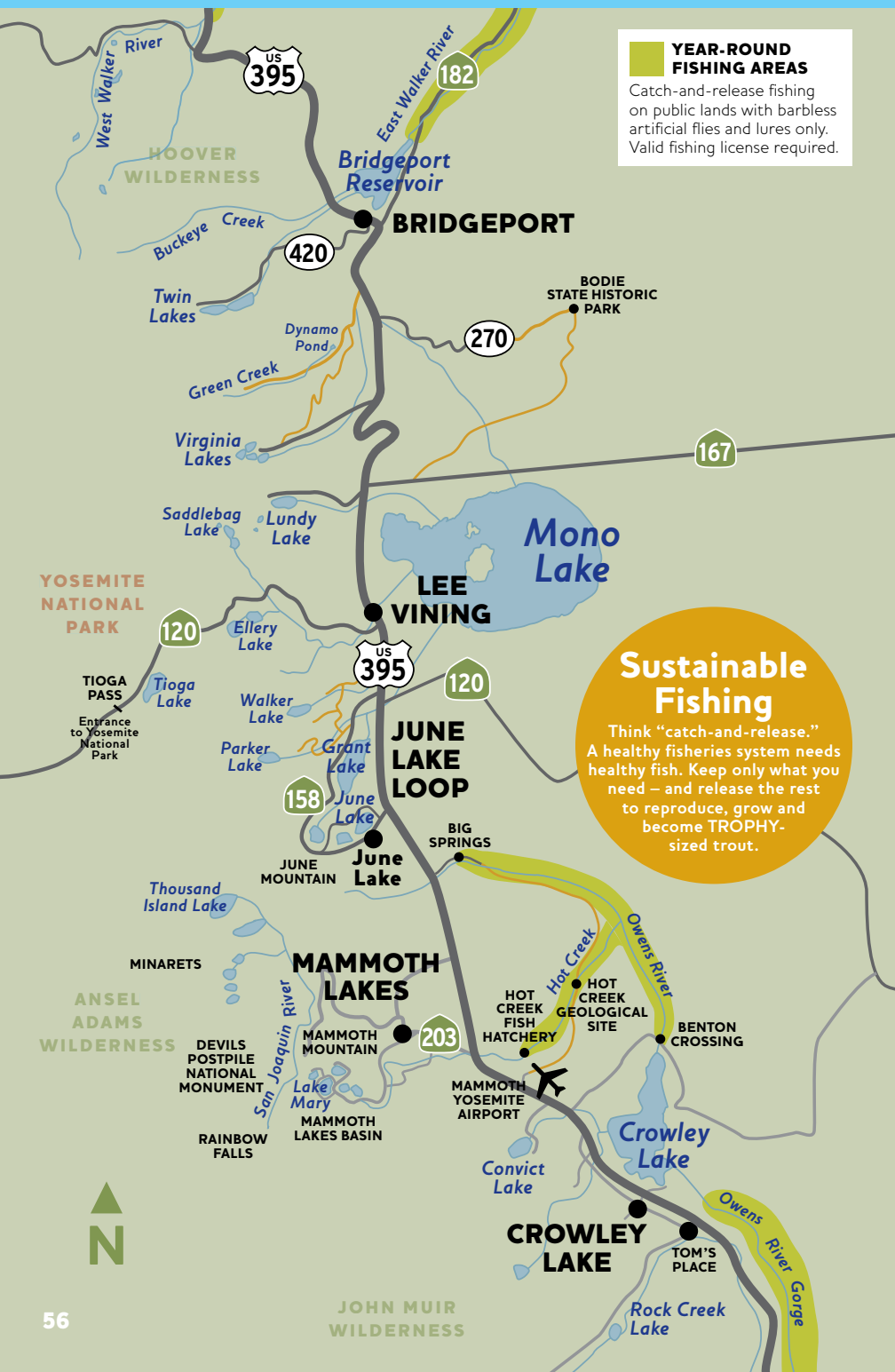

YEAR-ROUND FISHING AREAS

Catch-and-release fishing on public lands with barbless artificial flies and lures only. Valid fishing license required.

Sustainable Fishing

Think "catch-and-release." A healthy fisheries system needs healthy fish. Keep only what you need – and release the rest to reproduce, grow and become TROPHY-sized trout.

FISHING

COUNTYWIDE FISHING SEASON:

April 27, 2019 – November 15, 2019

FISHING LICENSE:

Required for anglers age 16 and older.
Purchase at most fishing stores. Single, multi-day and season passes available.

CALIFORNIA DEPARTMENT OF FISH AND WILDLIFE REGULATIONS:

www.Wildlife.CA.gov/Regulations

Fish Species

MONO COUNTY TOURISM

www.MonoCounty.org/Where-to-Fish

Fishing and Stocking Reports

MAMMOTH LAKES TOURISM

888-466-2666

www.VisitMammoth.com/Fishing

Fishing Guides / Lessons

Gear included with all guide packages.

KITTREDGE SPORTS

760-934-7566 • 3218 Main Street

www.KittredgeSports.com

Season: Year-round

RICK'S SPORT CENTER

760-934-3416 • 3241 Main Street

www.FishingMammoth.com

Season: mid-Apr – mid-Nov

SIERRA DRIFTERS GUIDE SERVICE

760-935-4250

www.SierraDrifters.com

Season: Year-round

THE TROUTFITTER

760-934-2517 • 2987 Main Street

www.TheTroutFitter.com

Season: Year-round

Fishing Rentals

See *Guides/Lessons* section for rental listings from:

- KITTREDGE SPORTS
- RICK'S SPORT CENTER
- THE TROUTFITTER

Trout Hatchery Tour

HOT CREEK TROUT HATCHERY

760-934-2664 • 121 Hot Creek Hatchery Road

www.Wildlife.CA.gov/Fishing/Hatcheries/

Hot-Creek

Season: Year-round (weather permitting)

• Self-guided tour 8:00 am – 3:30 pm

SWIMMING

SNOWCREEK ATHLETIC CLUB

760-934-8511 • 51 Club Drive

www.SnowcreekAthleticClub.com

Season: Indoor lap pool, year-round

Outdoor pool, May – mid-Sep

- Steam rooms • Locker rooms • Swim lessons
- WiFi • Open to non-members

WHITMORE POOL

760-965-3692 • 904 Benton Crossing Road

www.MammothParksAndRec.com

Season: mid-Jun – end of Aug

Hours vary

- Six-lane, 25-meter outdoor public pool
- Children's wading pool • WiFi



Fishing
line and lures
take generations to
decompose. Preserve
your favorite spots
by packing out
all rubbish.



TURN WINTER WOES INTO
WINTER "WHOAS"

SNOW ADVENTURES



TURN WINTER WOES INTO WINTER “WHOAS”

Winter in Mammoth Lakes naturally inspires thoughts of adventure, and it’s easily accessible from your doorstep. There are so many ways for everyone to enjoy this spectacular, snowy winter wonderland.



Skiing and Snowboarding

World-famous Mammoth Mountain Ski Area truly lives up to its “Mammoth” name, with 28 chairlifts and two gondolas accessing 3,500 acres of skiable terrain. Boasting a summit elevation of 11,053 feet (3,369 m), Mammoth is the highest resort in California. One hundred fifty distinct runs offer something for everyone, from easy learning terrain to

wide-open bowls and expert chutes. It’s not unusual here to share a chairlift ride with an Olympian or see a gold medalist soaring high above a massive terrain park. Mammoth Mountain is an official training mountain of the U.S. Olympic Team, annually hosting numerous events, featuring both professional and up-and-coming athletes.

Cross Country Skiing and Snowshoeing

Mammoth Lakes is surrounded by seemingly endless hectares of public lands, and a number of roads are transformed into trails for the winter so it's easy to get out and explore on foot. Don't miss the guided naturalist tours available both from the Mammoth Lakes Welcome Center and from Tamarack Cross Country Ski Center. They're a perfect way to learn about local wildlife, plants and history, and the guides are an excellent local resource.

One-of-a-Kind Experiences

A huge variety of activities are available here in the winter! Snowmobiling and snowcat tours are popular or try catch-and-release fly fishing in the warm waters of Hot Creek.

Family Fun

Kids love playing outside in Mammoth Lakes, whether they are building a snowman, gliding down a snowy slope or carving figure eights on a smooth sheet of ice. Snow tubing at Woolly's Tube Park and Snow Play offers all the fun and excitement of sledding with the convenience of a rope tow to pull you to the top of the hill.

Stormy Days and Wintery Evenings

If it's stormy out or the sun has set, Mammoth Lakes offers plenty of indoor activities to keep you entertained, from fine dining and one-of-a-kind shopping experiences to an upscale bowling alley that also offers golf simulators. Mammoth Lakes averages 300 days of sunshine annually, so significant snow accumulations are generally followed by clear days under cloudless blue skies.

5 TIPS For Enjoying Your Snowy Trip (Even More!)

- 1. Prior to arrival,** make reservations or book lift tickets, lessons, tours, activities, restaurants and rentals. If you are renting gear, inquire about picking it up the evening before you plan to use it.
- 2. Start your day right.** Treat yourself to a big breakfast (helps your body stay warm and will help in adjusting to altitude), apply plenty of sunscreen one hour prior to exposure (70 SPF is recommended) and triple check to confirm you have everything you will need throughout the day. Layering clothing is key to being prepared for changing weather.
- 3. Time and gear management.** The amount of gear needed for winter sports can overwhelm a person, not to mention a family. Give yourself an extra hour to get ready at home and plan on arriving early at your activity. Take advantage of drop-off/pick-up zones at your destination to unload your family and gear. Skiing or snowboarding? Inquire about overnight storage at rental shops or rent a locker for overnight storage at Main and Canyon Lodges.
- 4. Keep your energy up.** Colder weather, altitude and high-energy activities translate to being more hungry, thirsty and tired than usual. Stay ahead of the game by having snacks and water readily accessible, and plan to take breaks throughout the day (then add one more planned break).
- 5. Hop on the bus.** Driving in snow takes longer than usual and can be stressful. Use the free transit system for ultimate flexibility and hassle-free transport around town. Buses are equipped to handle skis and snowboards, and all bus lines will take you to an access point for Mammoth Mountain. See page 148 for transit schedule. For winter driving tips, see pages 62-63.

Winter Driving Tips

by Christie Osborne

WHEN CONDITIONS ARE SNOWY, STAY ON THE ROAD AND IN CONTROL WITH THE HELP OF THESE TIPS.

Before Your Trip

- **Do a car safety check.** Make sure that your car has ample antifreeze, the windshield is clean and you have plenty of windshield washer fluid. Check to make sure the headlights are clean and in working order. Verify that the tires have tread and are properly inflated.

Equip your car with a flashlight and extra batteries, a first aid kit, warm clothes, a blanket and extra water. Stash a pair of sunglasses in the car. The sun bouncing off the snow is much more intense in the winter than it is in the summer.

- **Carry chains.** Make sure you carry tire chains at all times in the mountains. Test your chains to ensure they fit properly on your tires and you know how to install them.

- **Fill 'er up!** Keep your gas tank full during snowy weather in case there are road delays.

Tire Chain Installers

are stationed on the highway as you enter town. Fee.
(No chain sales.)

Parking Restrictions

NO STREET PARKING

Parking on town roads is not allowed from November 1 to April 30 due to snow removal operations.

Overflow Parking

MAMMOTH MOUNTAIN RV PARK

800-582-4603
2667 Main Street
www.MammothRV.com

CHAIN CONTROL RESTRICTION CATEGORIES:

Requirement One (R-1):

Chains, traction devices or snow tires are required on the drive axle of all vehicles except four-wheel/all-wheel drive vehicles.

Requirement Two (R-2):

Chains or traction devices are required on all vehicles except four-wheel/all-wheel drive vehicles with snow-tread tires on all four wheels. (NOTE: Four-wheel/all-wheel drive vehicles must carry traction devices in chain control areas.)

Requirement Three (R-3):

Chains or traction devices are required on all vehicles, no exceptions.

Vehicles are required to carry tire chains or traction devices at all times.

Winter Driving Tips Countdown

5. Do not use cruise control. If your car skids while using cruise control, it will accelerate and rapidly spin the wheels, and you will likely lose control.

4. Avoid abrupt acceleration, braking and unnecessary lane changes. These maneuvers can cause your vehicle to lose traction and do not leave enough time for other drivers to react, which may cause an accident.

3. Slow down and do not tailgate. Driving too quickly is the main cause of accidents in winter conditions. It takes a much longer distance to stop your vehicle in snow and ice due to reduced traction. Remember, the bigger the vehicle, the longer it takes to stop, regardless if it is 4WD.

2. Be patient and allow extra time for travel. The speed limit is reduced to 25 mph in town and to 35 mph on the highway. Mentally prepare for this slower pace and give yourself 20 extra minutes to drive to your local destination, drop off passengers at the front door and park the car... without time crunch pressure. If you are traveling on the highway, double the amount of time you typically plan for travel.

1. Nervous about driving in the snow? Park the car and ride the bus... for free! Buses leave at 15- to 30-minute intervals from more than 95 bus stops throughout town. See pages 146-148 for schedules and maps.



MAWS
TRANSPORTATION

Airport Pick-up/Drop-off

In town Door-to-Door

Trailhead Transfers

**Charter Shuttle to Los Angeles (LAX)
Reno (RNO) and Las Vegas (LAS)**

**Special Event Limousine Service for
Weddings, Business Trips and Parties**

SNOW SPORTS RENTALS & SERVICE



	SKI	SNOWBOARD	CROSS COUNTRY SKI	SNOWSHOE	DEMOS	KIDS EQUIPMENT	CLOTHING	BACKCOUNTRY SKI	BACKCOUNTRY SPLIT-BOARD / SNOWBOARD	IN-ROOM FITTING & DELIVERY	TUNING & REPAIR	CUSTOM BOOTFITTING	MAPS PAGES 146-147
BLACK TIE SKI RENTAL DELIVERY 760-934-7009 • 501 Old Mammoth Road The Plaza www.MammothSkis.com	•	•		•	•	•	•			•	•		B5
BRIAN'S BICYCLES & CROSS COUNTRY SKIS 760-924-8566 • 3059 Chateau Road www.MammothBikesAndSkis.com			•	•	•	•		•			•		C5
COMMAND PERFORMANCE FAST SKI SPORTS 760-934-4447 • 437 Old Mammoth Road Minaret Village www.FastSkiSports.com	•	•			•	•					•		B5
FOOTLOOSE SPORTS 760-934-2400 • 3043 Main Street www.FootlooseSports.com	•	•		•	•	•	•	•			•	•	A5
GET OUTDOORS 365 760-923-0191 • 3183 Main Street www.GetOutdoors365.com	•	•		•	•	•	•				•		A4
KITTREDGE SPORTS 760-934-7566 • 3218 Main Street www.KittredgeSports.com	•	•	•	•	•	•	•	•			•	•	A5
MOUNTAIN CENTER IN THE VILLAGE 760-924-7057 • 6201 Minaret Road The Village at Mammoth www.MammothMountain.com	•				•	•							A3
MAMMOTH MOUNTAIN RENTAL SHOPS Canyon Lodge • 800-626-6684 Eagle Lodge • 800-626-6684 Main Lodge • 800-626-6684 The Village at Mammoth • 800-626-6684 (Mammoth Sports) www.MammothMountain.com	•	•			•	•					•	•	B2
	•	•			•	•							C3
	•	•			•	•		•			•	•	A1
	•	•			•	•							A3
MAMMOTH MOUNTAIN RENTAL SHOPS (for hotel guests only) Juniper Springs Resort • 800-626-6684 Mammoth Mountain Inn • 800-626-6684 The Westin Monache Resort • 800-626-6684 www.MammothMountain.com	•	•			•								C3
	•	•			•								A1
	•	•			•								A3
MAMMOTH MOUNTAINEERING SUPPLY 760-934-4191 • 361 Old Mammoth Road www.MammothGear.com			•	•	•			•	•		•	•	A5
P3 FREERIDE SHOP 760-934-9500 • 3325 Main Street www.P3Mammoth.com	•	•			•	•	•	•	•		•	•	A5

© NIKOL PETR / SHUTTERSTOCK.COM • ALL INFORMATION SUBJECT TO CHANGE. PLEASE CONFIRM THAT AMENITIES ARE CORRECT WHEN BOOKING. MAMMOTH LAKES TOURISM WILL NOT BE HELD ACCOUNTABLE FOR DISCREPANCIES.



We will come to your living room... Or you can come to ours!

Free Delivery

Choose the time and place for delivery. Your personal ski concierge will deliver and custom fit you with the latest in ski and snowboard equipment.



NEW Walk-In Location

Give us a call to reserve a time to be custom fitted at our new walk-in location at The Plaza, 501 Old Mammoth Road next to Vons.

CUSTOMERS ALWAYS RECEIVE



Custom Fitting

Enjoy a custom equipment fitting, whether you choose to have us meet you at your accommodations – or if you come to our new, convenient walk-in location.



Slopeside Service

Our rental techs can meet you to make any equipment adjustments or replacements and get you back on the slopes quickly. We are just a phone call away.



Complimentary Return

Just give us a call and we will arrange to collect all of your equipment, without imposing on your dining or travel plans. It's that easy!

RESERVATIONS

MammothSkis.com 760-934-7009

SNOW SPORTS RENTALS & SERVICE



RICK'S SPORT CENTER

760-934-3416 • 3241 Main Street
www.FishingMammoth.com

THE SKI RENTER

760-934-6560 • 2987 Main Street
www.SkiRenterMammoth.com

SUREFOOT

760-924-8333 • 6201 Minaret Road
The Village at Mammoth
www.Surefoot.com

TAMARACK CROSS COUNTRY SKI CENTER

760-934-2442 • 163 Twin Lakes Road
www.TamarackLodge.com

WAVE RAVE SNOWBOARD SHOP

760-934-2471 • 3203 Main Street
www.WaveRave.com

SKI	SNOWBOARD	CROSS COUNTRY SKI	SNOWSHOE	DEMOS	KIDS EQUIPMENT	CLOTHING	BACKCOUNTRY SKI	BACKCOUNTRY SNOWBOARD	IN-ROOM FITTING & DELIVERY	TUNING & REPAIR	CUSTOM BOOTFITTING	MAP PAGES 146-147
•	•				•					•		A5
•	•	•	•	•	•	•				•		B5
											•	A3
		•	•		•							E1
•				•	•			•		•		A5

Tamarack Cross Country Ski Center, Mammoth Lakes Basin





LESS HASSLE, MORE FUN

Call ahead or book online to have your equipment waiting in a locker at Main or Canyon Lodge with an on-site technician to get you dialed in for an awesome day on the slopes.

PREMIUM RENTAL SERVICE

LET FUN RULE

MAMMOTHMOUNTAIN.COM



SERVICES OPERATED IN PARTNERSHIP
WITH INYO NATIONAL FOREST

TRY BEFORE YOU BUY

MAMMOTH'S LARGEST SELECTION OF DEMO SKIS & BOOTS

Superfeet® Insoles
in all of our demos
and rentals

**EXPERT
CUSTOM BOOTFITTING
OVERNIGHT SKI AND
SNOWBOARD SERVICE**

Ski Rentals for the Entire Family

Online Ski & Snowboard
Rentals

Women's Ski
Specialists

Ski Apparel and
Accessories



**VOTED ONE
OF THE NATION'S
TOP 60 SKI SHOPS**



3043 MAIN ST MAMMOTH LAKES FOOTLOOSESPORTS.COM **760-934-2400**

MAMMOTH MOUNTAIN



MAMMOTH MOUNTAIN

“Mammoth” describes the size of this mountain resort and also the length of the snow season. With over 3,500 acres, 28 lifts, 150 trails and snow averaging 400 inches (1,016 cm) a season, lifts are usually transporting very happy visitors well into June.

MAMMOTH MOUNTAIN

800-626-6684 • 10001 Minaret Road
www.MammothMountain.com

Season: Nov – Jun (weather permitting)

Base Lodges

There are three base lodges on Mammoth Mountain: Main, Canyon and Eagle. The Village at Mammoth also has complete mountain amenities and accesses the mountain via The Village Gondola (free).

MAIN LODGE

10001 Minaret Road, 4 miles (6.4 km) from Main Street

Season: Early Nov – Jun (weather permitting)

Lockers, lift tickets, rentals, demos, repair services, lessons, ski and snowboard lessons, Mammoth Kids Ski and Snowboard School, lost and found, dining, slopeside retail stores

CANYON LODGE

1000 Canyon Boulevard, 1 mile (1.6 km) from Main Street in the Canyon neighborhood
Accessible by The Village Gondola

Season: Dec – Apr (weather permitting)

Lockers, lift tickets, rentals, demos, repair services, ski and snowboard lessons, Canyon Kids Ski and Snowboard School, lost and found, dining, slopeside retail stores

EAGLE LODGE

3256 Meridian Boulevard, in town
(Meridian runs parallel with Main Street)

Season: Dec – Apr (weather permitting)

Lift tickets, rentals, demos, Eagle Lodge Kids Ski and Snowboard School, ski and snowboard lessons, lost and found, dining, slopeside retail stores

THE VILLAGE AT MAMMOTH

6201 Minaret Road

www.VillageAtMammoth.com

Gondola Season: Dec 12 – Apr 15
(weather permitting)

The Village Gondola provides free access to Canyon Lodge. Optional Ski Back Trail leads back to The Village. Lodging, dining, shopping, rentals, demos, lift tickets and lessons purchase.

No long-term day parking available here; however, The Village at Mammoth is the transportation hub for the free bus system in Mammoth Lakes.

Camps

MAMMOTH MOUNTAIN

800-626-6684 • 10001 Minaret Road
www.MammothMountain.com

• Multi-day skill camps • Race

Dining: On-Mountain

See page 111.

Lessons

DISABLED SPORTS EASTERN SIERRA

760-934-0791 • 1 Minaret Road
Mammoth Mountain Main Lodge
www.DisabledSportsEasternSierra.org

• Alpine skiing • Nordic skiing • Snowboarding
• Snowshoeing • Biathlon

MAMMOTH SKI & SNOWBOARD SCHOOL

800-626-6684

www.MammothMountain.com

Lessons available at Mammoth Mountain's Main, Canyon and Eagle lodges.

• Alpine skiing • Telemark skiing • Snowboarding
• Backcountry touring

Maps

See pages 72-75.

Transportation

There is free bus transportation to all Mammoth Mountain access points. See details on pages 146-148.

Terrain Parks

Rated the #1 park in North America by *Transworld Snowboarding*, Mammoth's Unbound Terrain Parks have been at the forefront of progression and fun for 20 years. With close to 150 features and three halfpipes, these parks have something for everyone.

In order from novice to advanced:

1. UNBOUND PLAYGROUNDS

Eagle, Canyon, Main lodges

Small boxes and jumps that get progressively larger as you make your way down the park.

2. FOREST TRAIL

Unbound Express Chair at Main Lodge

Medium-sized jumps and jibs make good use of the fun flow of this trail.

3. JIBS & MORE

Rollercoaster Chair near Canyon Lodge

Intermediate to advanced rails, boxes, snow features and wall rides.

5. SOUTH PARK

Rollercoaster Chair near Canyon Lodge

Advanced intermediate terrain with an 18-foot halfpipe, multiple jump lines and jib lines.

6. MAIN PARK

Unbound Express Chair at Main Lodge

Main Park has been the benchmark of pro-level terrain parks for close to 20 years. Massive jumps, technical rails and a 22-foot halfpipe for advanced skiers and riders only.

7. HEMLOCKS

Hike-to access on the back side of the mountain

Hand sculpted step-downs, kickers and hips are blended into the experts-only natural terrain that make the Hemlocks a freerider's paradise.



HISTORY OF MAMMOTH MOUNTAIN

In 1941, Dave McCoy began operating a rope tow at the base of Mammoth Mountain. It was a great location for snow, but a hard place for cars to access since the road wasn't plowed. McCoy solved this accessibility issue by buying several World War II surplus over-snow vehicles called Studebaker Weasels and driving people up the road, either inside the vehicles or towing them by rope.

By the late 1940s, the U.S. Forest Service was promoting development of ski resorts in California's Sierra Nevada Range. In 1952, they put Mammoth Mountain up for bid. After six months, they received exactly zero bids. Developers viewed Mammoth as being too risky — "Mammoth's elevation was too high, the mountain got too much snow and it was too far from a major population area." McCoy didn't have the money to make a bid. On the condition that he would develop a full-service ski resort, the Forest Service awarded the permit to Dave McCoy by default. He already had a thriving rope tow business and was hosting more skiers than any other California operation, including those with chairlifts. After building his first chairlift in 1955, McCoy went on to build one of the largest ski resorts in the country. He never imagined it would grow to be so large.

— Mammoth Mountain Ski Area



STAY WHERE YOU PLAY

The Mammoth Lodging Collection offers the widest selection of rooms, cabins, and condos in town. Each property provides full hotel services and convenient access to ski area amenities and summertime attractions and events.

MAMMOTH LODGING COLLECTION

THE VILLAGE LODGE
THE WESTIN MONACHE RESORT
JUNIPER SPRINGS RESORT
MAMMOTH MOUNTAIN INN
TAMARACK LODGE

LET FUN RULE

MAMMOTHMOUNTAIN.COM

© 2014 MAMMOTH MOUNTAIN RESORTS, LLC
ALL RIGHTS RESERVED. MAMMOTH MOUNTAIN, MAMMOTH MOUNTAIN INN, MAMMOTH MOUNTAIN RESORTS, LLC, MAMMOTH LODGING COLLECTION, LET FUN RULE, and the MAMMOTH MOUNTAIN logo are trademarks of MAMMOTH MOUNTAIN RESORTS, LLC.

**MAMMOTH
MOUNTAIN INN**

Gateway to Adventure –
Located at Main Lodge



THE VILLAGE LODGE

The Heart of Mammoth –
Located in The Village



**JUNIPER
SPRINGS RESORT**

Your Mountainside Home –
Located at Eagle Lodge



TAMARACK LODGE

A Classic Lakeside Retreat –
Located in the Lakes Basin



**THE WESTIN
MONACHE RESORT**

Full-Service Luxury –
Located in The Village





Mammoth

**ELEVEN53 INTERPRETING
CENTER & CAFE**
11.05311/1.3189m



72

The Official Mammoth Lakes Visitor Guide

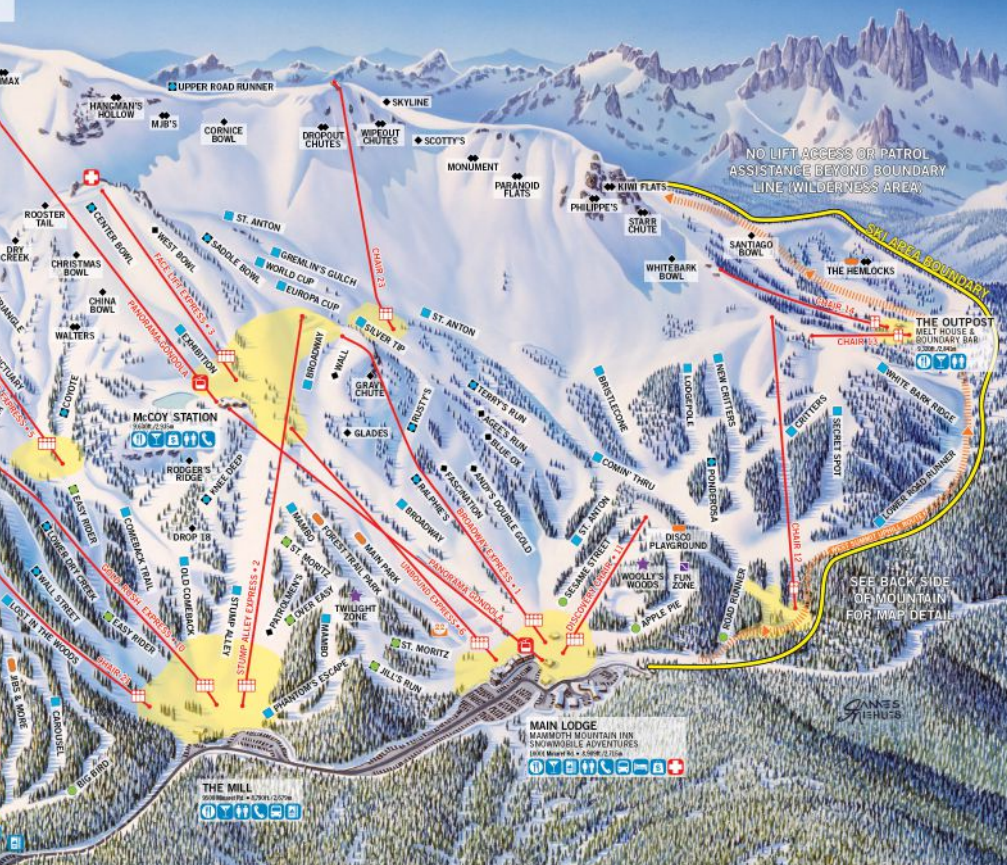

MAMMOTH MOUNTAIN FACTS

AVERAGE LENGTH OF SEASON	November – June
ACREAGE	3,500 acres
AVERAGE ANNUAL SNOWFALL	400 inches / 10.16 m
VERTICAL RISE	3,100 feet / 944 m
ELEVATION	Base 7,953 feet / 2,424 m Summit 11,053 feet / 3,369 m
LONGEST RUN	3 miles / 4.8 km
TERRAIN	15% expert 20% advanced 40% intermediate 25% beginner
HOURS OF OPERATION	8:30 am – 4:00 pm
SNOW REPORT	760-934-6166

MAMMOTH MOUNTAIN TRAIL MAP



FACILITIES OPERATED IN PARTNERSHIP WITH INYO NATIONAL FOREST

MAMMOTH MOUNTAIN
800-626-6684 • 10001 Minaret Road
www.MammothMountain.com

ELEVEN53 INTERPRETIVE CENTER & CAFÉ
11,053ft./3,369m

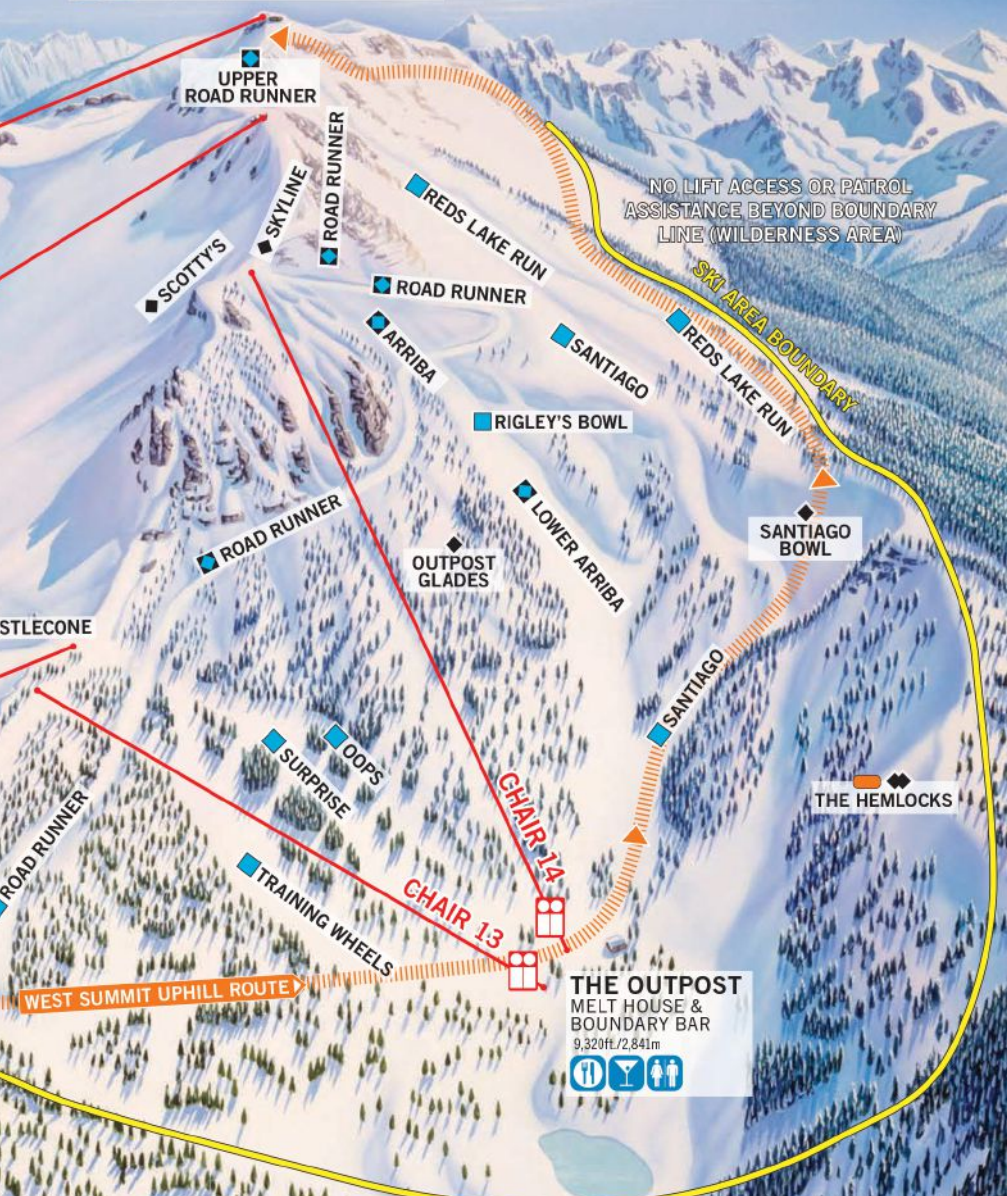

JUNE MOUNTAIN



Fresh powder on June Mountain

JUNE MOUNTAIN

Mammoth Mountain's sister resort is just 20 minutes north of Mammoth Lakes.

Mammoth Mountain lift tickets are interchangeable at June Mountain, so take advantage and visit both mountains in one day!

As an added bonus, kids 12 and under get a free lift ticket at June Mountain, no strings attached.

JUNE MOUNTAIN

888-586-3686 • 3819 CA-158

www.JuneMountain.com

Season: Dec 21 – Apr 7 (weather permitting)

June Mountain Orientation

When you arrive at June Mountain, lift tickets and lessons may be purchased at the ticket office located at the base of the ski area as early as 7:30 am.

Guests then ride Chair 1 to the June Meadows Chalet. At the Chalet, you'll find the rental shop, repair shop, sports shop and cafeteria.

Chair 2 begins running at 8:30 am for morning warm-ups. The remaining chairs open at 9:00 am.

JUNE MOUNTAIN HISTORY

June Mountain opened in 1961 by then-owner William C. "Bud" Hayward with only two lifts in operation and the Chalet. Later, four more lifts would be built to reach the Rainbow Ridge and June Mountain summits.

The ski area was purchased by Mammoth Mountain in 1986 and operations expanded with slope work and new lifts. June Mountain began allowing snowboarding in 1989 and hosted the original OP Pro (one of the first televised snowboarding competitions) in January of 1989.

— Mammoth Mountain Ski Area



Lodges and Services

JUNE MOUNTAIN TICKET OFFICE

Parking Lot

Lift tickets and lessons, restrooms and lounge area.

JUNE MEADOWS CHALET

Located at the Top of Chair 1

A full-service lodge with ski and snowboard rentals, repairs, retail, lockers, ski and snowboard school, cafeteria-style dining with indoor and outdoor seating. Open at 8:00 am daily, serving breakfast and lunch.

Restaurants and Bar

JUNE MEADOWS CHALET

Located at the top of Chair 1, the cozy Chalet offers cafeteria-style dining with indoor and outdoor seating. Open at 8:00 am daily, serving breakfast and lunch.

STEW POT SLIM'S

Located near the base of Chair 7, Stew Pot Slim's is open daily for lunch service and features a simple lunch menu with beer and wine available.

WORLD FAMOUS ANTLER BAR

At the World Famous Antler Bar in the June Meadows Chalet, you'll always have a great time while soaking up the legendary June Mountain vibe.

Lessons

Lessons available for all ages and abilities, group or private. Advance purchase is recommended. 888-586-3686, www.JuneMountain.com.

Mambo Playground

June Mountain offers a progression terrain park to add to the learning experience. Perfect for families!

Backcountry Ski Tours

Explore out of bounds with backcountry guides at June Mountain.

Included in the cost of the tour:

- Avalanche safety equipment, as needed
- Discounted lift tickets at June Mountain

JUNE MOUNTAIN TRAIL MAP



JUNE MOUNTAIN
888-586-3686 • 3819 CA-158
www.JuneMountain.com



JUNE MOUNTAIN FACTS

LENGTH OF SEASON	December 21 – April 7 (weather permitting)
ACREAGE	1,500 acres
AVERAGE ANNUAL SNOWFALL	250 inches / 6.35 m
VERTICAL RISE	2,580 feet / 786 m
ELEVATION	Base 7,510 feet / 2,289 m Summit 10,090 feet / 3,089 m
LONGEST RUN	2 miles / 3.2 km
TERRAIN	20% advanced 45% intermediate 35% beginner
HOURS OF OPERATION	Chair J1: 7:30 am – 5:00 pm Chair J2: 8:30 am – 4:00 pm Chairs J3, J4, J6 & J7: 9:00 am – 4:00 pm
SNOW REPORT	760-934-2224

SNOW ADVENTURES

CROSS COUNTRY SKIING

The best way to truly experience the serene beauty of Mammoth Lakes in winter is to go cross country skiing. Bring your own skis or rent to explore over 140 miles (225 km) of cross country track that winds throughout Mammoth Lakes and into the expanse of the Inyo National Forest.

Maps

MAMMOTH LAKES TRAIL SYSTEM

www.MammothTrails.org

MAMMOTH LAKES WELCOME CENTER, A DESIGNATED CALIFORNIA WELCOME CENTER
760-924-5500 • 2510 Main Street

Resort

TAMARACK CROSS COUNTRY SKI CENTER

760-934-2442 x8

163 Twin Lakes Road

www.TamarackLodge.com

Season: Nov – Apr

(weather permitting)

- 19 miles (30 km) of groomed trails and skating lanes
- Cross country ski and snowshoe lessons and rentals
- Full moon tours
- Free shuttle information on pages 146-148



Tamarack Cross Country Ski Center

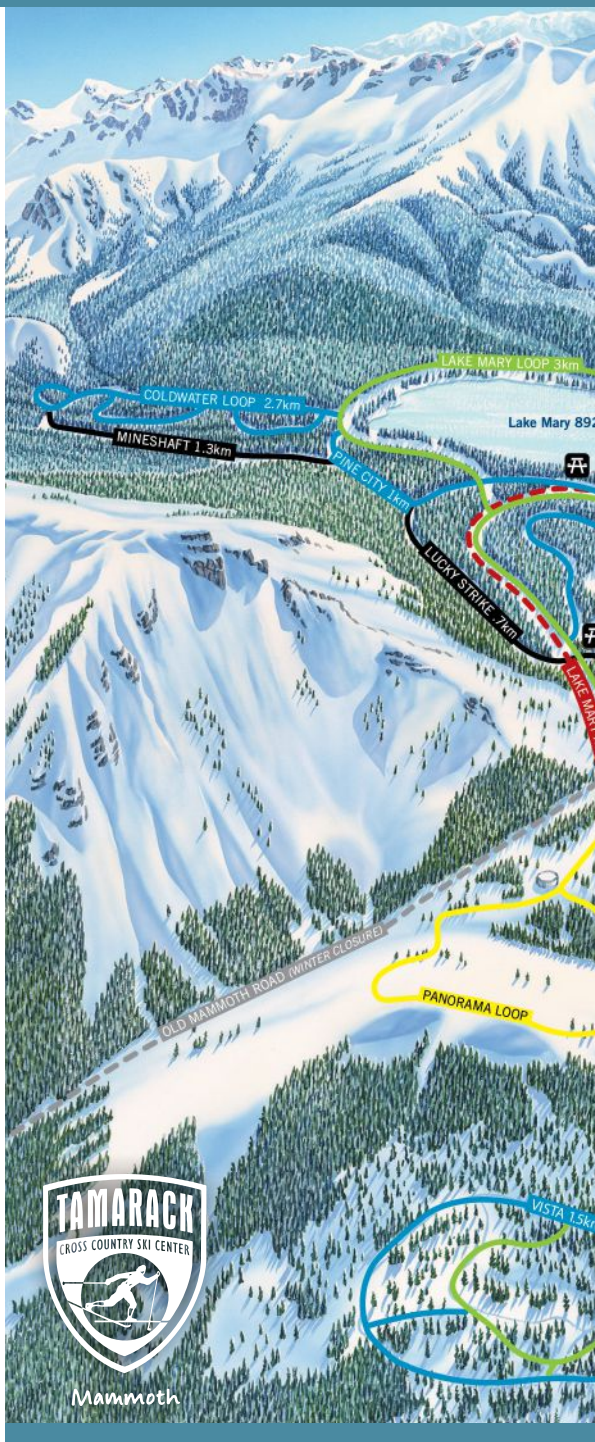

TAMARACK XC SKI CENTER FACTS

LENGTH OF SEASON	November – April
BASE ELEVATION	8,600 feet / 2,300 m
TOP ELEVATION	9,008 feet / 3,089 m
GROOMED TRAILS	19 miles / 30 km
HOURS OF OPERATION	8:30 am – 5:00 pm
SNOW REPORT	760-934-2442

The map displays the following features:

- Ski Trails:** Color-coded by difficulty: Green for Easiest, Blue for More Difficult, and Black for Most Difficult.
- Snowshoe & Public Access:** Red dashed lines for Public Access Corridor, Yellow solid lines for Groomed Snowshoe Trail, and Grey solid lines for Ungroomed Snowshoe Trail.
- Lakes:** Lake George (9008'), Horseshoe Lake (8950'), Lake Mimie (8900'), Twin Lakes (8600').
- Roads:** Main St., Willards Way, Mary's Road, Lake Mary Road, Falls Tract Road.
- Other Features:** Pokonobe Lodge, Tamarack Lodge & Cross Country Ski Center, Crystal Crag, TJ Lake, Crystal Lake, Mame Cutoff, Horseshoe Woods, Eastside, Upper Sidewinder, Lower Sidewinder, Willocks, Nancy's Promenade, Bob's Blast, Dells Alee, Dome, Willow's, Twin Lakes Loop, Mary's Width, Sideroad, Pony Road.

FACILITIES OPERATED IN PARTNERSHIP WITH INYO NATIONAL FOREST

TAMARACK XC SKI CENTER FACTS

LENGTH OF SEASON	November – April
BASE ELEVATION	8,600 feet / 2,300 m
TOP ELEVATION	9,008 feet / 3,089 m
GROOMED TRAILS	19 miles / 30 km
HOURS OF OPERATION	8:30 am – 5:00 pm
SNOW REPORT	760-934-2442

The map displays the following features:

- Ski Trails:** Color-coded by difficulty: Green for Easiest, Blue for More Difficult, and Black for Most Difficult.
- Snowshoe & Public Access:** Red dashed lines for Public Access Corridor, Yellow solid lines for Groomed Snowshoe Trail, and Grey solid lines for Ungroomed Snowshoe Trail.
- Lakes:** Lake George (9008'), Horseshoe Lake (8950'), Lake Mimie (8900'), Twin Lakes (8600').
- Mountains/Crag:** Crystal Crag, TJ Lake, Crystal Lake.
- Trails:** LAKE GEORGE LOOP (1.5km), HORSESHOE WOODS (6km), MAME CUT OFF (9km), EASTSIDE (1km), UPPER SIDEWINDER (.8km), LOWER SIDEWINDER (1.4km), FALLS TRACT (.8km), TWIN LAKES LOOP (1km), NANCY'S PROMENADE (.3km), BOBBY'S BLAST (.4km), JELLIE'S ALLEY (.4km), MAIN ST (.3km), DOME (1km), WILLARDS WAY, MAIRIS WATERS (.9km).
- Other Features:** POKONOBE LODGE, Tamarack Lodge & Cross Country Ski Center, CO² Hazard Area, To Mammoth Lakes.

FACILITIES OPERATED IN PARTNERSHIP WITH INYO NATIONAL FOREST

TAMARACK XC SKI CENTER FACTS

LENGTH OF SEASON	November – April
BASE ELEVATION	8,600 feet / 2,300 m
TOP ELEVATION	9,008 feet / 3,089 m
GROOMED TRAILS	19 miles / 30 km
HOURS OF OPERATION	8:30 am – 5:00 pm
SNOW REPORT	760-934-2442

SKI TRAILS

- EASIEST
- MORE DIFFICULT
- MOST DIFFICULT

SNOWSHOE & PUBLIC ACCESS

- PUBLIC ACCESS CORRIDOR
- GROOMED SNOWSHOE TRAIL
- UNGROOMED SNOWSHOE TRAIL

FACILITIES OPERATED IN PARTNERSHIP WITH INYO NATIONAL FOREST

TAMARACK XC SKI CENTER FACTS

LENGTH OF SEASON	November – April
BASE ELEVATION	8,600 feet / 2,300 m
TOP ELEVATION	9,008 feet / 3,089 m
GROOMED TRAILS	19 miles / 30 km
HOURS OF OPERATION	8:30 am – 5:00 pm
SNOW REPORT	760-934-2442

The map displays the following features:

- Ski Trails:** Color-coded by difficulty: Green for Easiest, Blue for More Difficult, and Black for Most Difficult.
- Snowshoe & Public Access:** Red dashed lines for Public Access Corridor, Yellow solid lines for Groomed Snowshoe Trail, and Grey solid lines for Ungroomed Snowshoe Trail.
- Lakes:** Lake George (9008'), Horseshoe Lake (8950'), Lake Mimie (8900'), Twin Lakes (8600').
- Mountains/Crag:** Crystal Crag, TJ Lake.
- Trails:** LAKE GEORGE LOOP (1.5km), HORSESHOE WOODS (6km), MAME CUT OFF (9km), EASTSIDE (1km), UPPER SIDEWINDER (.8km), LOWER SIDEWINDER (1.4km), FALLS TRACT (.8km), TWIN LAKES LOOP (1km), NANCY'S PROMENADE (.3km), BOBBY'S BLAST (.4km), JELLIE'S ALLEY (.4km), MAIN ST (.3km), DOME (.1km).
- Other Features:** POKONOBE LODGE, Tamarack Lodge & Cross Country Ski Center, CO² Hazard Area, To Mammoth Lakes.

FACILITIES OPERATED IN PARTNERSHIP WITH INYO NATIONAL FOREST

TAMARACK XC SKI CENTER FACTS

LENGTH OF SEASON	November – April
BASE ELEVATION	8,600 feet / 2,300 m
TOP ELEVATION	9,008 feet / 3,089 m
GROOMED TRAILS	19 miles / 30 km
HOURS OF OPERATION	8:30 am – 5:00 pm
SNOW REPORT	760-934-2442

The map displays the following features:

- Ski Trails:** Color-coded by difficulty: Green for Easiest, Blue for More Difficult, and Black for Most Difficult.
- Snowshoe & Public Access:** Red dashed lines for Public Access Corridor, Yellow solid lines for Groomed Snowshoe Trail, and Grey solid lines for Ungroomed Snowshoe Trail.
- Lakes:** Lake George (9008'), Horseshoe Lake (8950'), Lake Mimie (8900'), Twin Lakes (8600').
- Mountains/Crag:** Crystal Crag.
- Trails:** Lake George Loop (1.5km), Horseshoe Woods (6km), Mame Cutoff (9km), Eastside (1km), Upper Sidewinder (.8km), Lower Sidewinder (1.4km), Falls Tract (.8km), Willows (.8km), Twin Lakes Loop (1km), Nancy's Promenade (.3km), Bobbi's Blast (.4km), Ueli's Allee (.4km), Main St (.3km), Dome (1km).
- Roads:** Lake Mary Road (3.7km), Williams Way, Willow's Way, Marie's Way (3.7km), Pony Express Trail (.8km).
- Other Features:** Pokonobe Lodge, Tamarack Lodge & Cross Country Ski Center, Mammoth Lakes, CO² Hazard Area.

FACILITIES OPERATED IN PARTNERSHIP WITH INYO NATIONAL FOREST

TAMARACK XC SKI CENTER FACTS

LENGTH OF SEASON	November – April
BASE ELEVATION	8,600 feet / 2,300 m
TOP ELEVATION	9,008 feet / 3,089 m
GROOMED TRAILS	19 miles / 30 km
HOURS OF OPERATION	8:30 am – 5:00 pm
SNOW REPORT	760-934-2442

Map Details:

- Ski Trails:**
 - Green line: EASIEST
 - Blue line: MORE DIFFICULT
 - Black line: MOST DIFFICULT
- Snowshoe & Public Access:**
 - Red dashed line: PUBLIC ACCESS CORRIDOR
 - Yellow line: GROOMED SNOWSHOE TRAIL
 - Grey line: UNGROOMED SNOWSHOE TRAIL
- Key Locations:** POKONOBE LODGE, Tamarack Lodge & Cross Country Ski Center, Twin Lakes, Lake George, Lake Mary, Lake Mimie, Lake Horseshoe, Lake George 9008', Lake Mary 8600', Twin Lakes 8600'.
- Trails and Distances:** LAKE GEORGE LOOP 1.5km, HORSESHOE WOODS 6km, MAME CUTOFF 9km, HORSESHOE LAKE 1.2km, EASTSIDE 1km, UPPER SIDEWINDER .8km, LAKE MARY ROAD 3.7km, LOWER SIDEWINDER 1.4km, FALLS TRACT .8km, TWIN LAKES LOOP 1km, NANCY'S PROMENADE .3km, BOBBY'S BLAST .4km, JELLIE'S ALLEY .4km, MAIN ST .3km, DOME 1km, WILLARDS WAY, MAIRIE'S WATERS 3.7km, WILLOWS .8km, SIDERWINDER 2.3km.
- Other Features:** Crystal Crag, Crystal Lake, TJ Lake, CO² Hazard Area, To Mammoth Lakes.

TAMARACK XC SKI CENTER FACTS

LENGTH OF SEASON	November – April
BASE ELEVATION	8,600 feet / 2,300 m
TOP ELEVATION	9,008 feet / 3,089 m
GROOMED TRAILS	19 miles / 30 km
HOURS OF OPERATION	8:30 am – 5:00 pm
SNOW REPORT	760-934-2442

Map Details:

- Ski Trails:**
 - Green line: EASIEST
 - Blue line: MORE DIFFICULT
 - Black line: MOST DIFFICULT
- Snowshoe & Public Access:**
 - Red dashed line: PUBLIC ACCESS CORRIDOR
 - Yellow line: GROOMED SNOWSHOE TRAIL
 - Grey line: UNGROOMED SNOWSHOE TRAIL
- Key Locations:** POKONOBE LODGE, Tamarack Lodge & Cross Country Ski Center, Twin Lakes, Lake George, Lake Mary, Lake Mimie, Lake Horseshoe, Lake George 9008', Lake Mary 8600', Twin Lakes 8600'.
- Trails and Distances:** LAKE GEORGE LOOP 1.5km, HORSESHOE WOODS 6km, MAME CUTOFF 9km, HORSESHOE LAKE 1.2km, EASTSIDE 1km, UPPER SIDEWINDER .8km, LAKE MARY ROAD 3.7km, LOWER SIDEWINDER 1.4km, FALLS TRACT .8km, TWIN LAKES LOOP 1km, NANCY'S PROMENADE .3km, BOBBY'S BLAST .4km, JELLIE'S ALLEY .4km, MAIN ST .3km, DOME 1km, WILLARDS WAY, MAIRIE'S WATERS 3.7km, WILLOWS .8km, SIDERWINDER 2.3km.
- Other Features:** Crystal Crag, Crystal Lake, TJ Lake, CO² Hazard Area, To Mammoth Lakes.

TAMARACK XC SKI CENTER FACTS

LENGTH OF SEASON	November – April
BASE ELEVATION	8,600 feet / 2,300 m
TOP ELEVATION	9,008 feet / 3,089 m
GROOMED TRAILS	19 miles / 30 km
HOURS OF OPERATION	8:30 am – 5:00 pm
SNOW REPORT	760-934-2442

Map Details:

- Ski Trails:**
 - Green line: EASIEST
 - Blue line: MORE DIFFICULT
 - Black line: MOST DIFFICULT
- Snowshoe & Public Access:**
 - Red dashed line: PUBLIC ACCESS CORRIDOR
 - Yellow line: GROOMED SNOWSHOE TRAIL
 - Grey line: UNGROOMED SNOWSHOE TRAIL
- Key Locations:** POKONOBE LODGE, Tamarack Lodge & Cross Country Ski Center, Twin Lakes, Lake George, Lake Mary, Lake Mimie, Lake Horseshoe, Lake George 9008', Lake Mary 8600', Twin Lakes 8600'.
- Trails and Distances:** LAKE GEORGE LOOP 1.5km, HORSESHOE WOODS 6km, MAME CUTOFF 9km, HORSESHOE LAKE 1.2km, EASTSIDE 1km, UPPER SIDEWINDER .8km, LAKE MARY ROAD 3.7km, LOWER SIDEWINDER 1.4km, FALLS TRACT .8km, TWIN LAKES LOOP 1km, NANCY'S PROMENADE .3km, BOBBY'S BLAST .4km, JELLIE'S ALLEY .4km, MAIN ST .3km, DOME 1km, WILLARDS WAY, MAIRIE'S WATERS 3.7km, WILLOWS .8km, SIDERWINDER 2.3km.
- Other Features:** Crystal Crag, Crystal Lake, TJ Lake, CO² Hazard Area, To Mammoth Lakes.

SNOW ADVENTURES



Minaret Vista Snowcat Tours

SNOWCAT TOURS

MINARET VISTA SNOWCAT TOURS

800-626-6684 • 10001 Minaret Road

www.MammothMountain.com

Season: Dec – Apr (weather permitting)

Ride in a heated snowcat to Minaret Vista for a lunchtime snack or après happy hour. Take in views of the Minarets, Banner Peak and Mount Ritter.

SNOWMOBILING

Maps

MAMMOTH LAKES TRAIL SYSTEM

www.MammothTrails.org

MAMMOTH LAKES WELCOME CENTER, A DESIGNATED CALIFORNIA WELCOME CENTER

760-924-5500 • 2510 Main Street

Tours / Rentals / Service

MAMMOTH SNOWMOBILE ADVENTURES

760-934-9645 • 10001 Minaret Road

www.MammothMountain.com

Season: Dec – Apr (weather permitting)

• Tours • Rentals

SIERRA ENGINES

760-934-0347 • 58 Commerce Drive

www.Snomobiles.com

Season: mid-Dec – early Apr (weather permitting)

• Rentals • Service

BACKCOUNTRY SKIING

SIERRA MOUNTAIN CENTER

760-873-8526

www.SierraMountainCenter.com

Season: Dec – Apr (weather permitting)

• Guided tours

ICE CLIMBING

SIERRA MOUNTAIN CENTER

760-873-8526

www.SierraMountainCenter.com

Season: Dec – Apr (weather permitting)

• Guided waterfall ice climbing

ICE SKATING RINK

MAMMOTH ICE RINK (outdoor)

760-965-3695 • 416 Sierra Park Road

www.MammothIceRink.com

Season: Nov 25 – Feb 26 (weather permitting)

• Lounge • WiFi • Drop-in adult/youth hockey



SMILES FOR MILES

Find big fun exploring more than 100 miles of trails through the scenic High Sierra on a guided excursion.

MAMMOTH SNOWMOBILE ADVENTURES

LET FUN RULE

MAMMOTHMOUNTAIN.COM



FACILITIES OPERATED IN PARTNERSHIP
WITH INYO NATIONAL FOREST



SNOWSHOEING

Access over 140 miles (225 km) of snowshoeing track that winds throughout Mammoth Lakes and into the expanse of the Inyo National Forest.

Maps

MAMMOTH LAKES TRAIL SYSTEM

www.MammothTrails.org

MAMMOTH LAKES WELCOME CENTER, A DESIGNATED CALIFORNIA WELCOME CENTER

760-924-5500 • 2510 Main Street

Resort

TAMARACK CROSS COUNTRY SKI CENTER

760-934-2442 x8 • 163 Twin Lakes Road

www.TamarackLodge.com

Season: Nov – Apr (weather permitting)

- Snowshoeing lessons and rentals
- Full moon tours
- Free shuttle information and shuttle map on pages 146-148

TUBING PARK

WOOLLY'S TUBE PARK AND SNOW PLAY

800-626-6684 • 9000 Minaret Road

www.MammothMountain.com

Season: Dec – Apr (weather permitting)

Skip the hiking—catch a lift to the top, then bomb down as fast as you dare in a high-speed snow tube. With a large snow play area and merry-go-round tubes for the littlest ones, Woolly's Tube Park is all-time fun for all ages. Tubers riding the big park must be 42" or taller.



Snowshoeing on Panorama Dome



Mammoth Ice Rink



Woolly's Tube Park and Snow Play

INDOOR ACTIVITIES



INDOOR ACTIVITIES

ART STUDIOS

MAC GALLERY AND ART CENTER

760-914-2909 • 437 Old Mammoth Road
Minaret Village
www.MonoArts.org/Gallery
• Art & Wine classes

THE NEST MAMMOTH

760-709-0095 • 94 Laurel Mountain Road
<https://the-nest-mammoth.business.site/>
• Workshops, classes, private events

BOWLING

MAMMOTH ROCK 'N' BOWL

760-934-4200 • 3029 Chateau Road
www.MammothRockNBowl.com
• Full-service bowling alley • Darts, foosball,
bocci ball

FITNESS CENTERS & STUDIOS

THE BODY SHOP GYM

760-934-3700 • 306 Laurel Mountain Road
www.TheBodyShopGym.com
• Workout facility • Personal training

MOUNTAIN SOL YOGA & HOLISTIC HEALING

760-914-4222 • 3399 Main Street
Mammoth Luxury Outlets
www.MountainSolYoga.com
• Yoga

SNOWCREEK ATHLETIC CLUB

760-934-8511 • 51 Club Drive
www.SnowcreekAthleticClub.com
• Full-service club • Lessons, pools, basketball court

YOGA LAB

760-709-1617 • 6085 Minaret Road
www.YogaLabMammoth.com
• Yoga • Pilates

MOVIE RENTALS

REDBOX

760-934-4536 • 481 Old Mammoth Road
Minaret Village inside Vons grocery store
www.Redbox.com

MOVIE THEATER

MINARET CINEMAS

760-934-3131 • 437 Old Mammoth Road
Minaret Village
www.MammothLakesMovies.com

TRAMPOLINING

MAMMOTH TRAMPOLINE CLUB AT SNOWCREEK ATHLETIC CLUB

760-934-8511 • 51 Club Drive
www.MammothTrampolineClub.com
• Olympic quality for ages 6 and up

VIRTUAL GOLF

MAMMOTH ROCK 'N' BOWL

760-934-4200 • 3029 Chateau Road
www.MammothRockNBowl.com
• Indoor virtual golf • Reservations recommended

BOWLING • GOLF • DARTS
LOUNGE • PATIO • RESTAURANT



MAMMOTH ROCK
BRASSERIE

Delicious French-inspired Cuisine

Enjoy Fine Dining in a Modern Setting,
Featuring Beautiful Views of the
Eastern Sierra Range.

OPEN DAILY

3029 CHATEAU, MAMMOTH LAKES
760.934.4200

WWW.MAMMOTHROCKNBOWL.COM

SPAS & WELLNESS



ANANYA INTEGRATIVE BODYWORK

760-709-1845 • 3399 Main Street
www.AnanyaMassage.com

BELLADONNA SPA

760-920-5158 • 3228 Main Street
In Best Western PLUS High Sierra Hotel
www.BelladonnaMammoth.com

BLAZING SHEARS

760-934-2461 • 3325 Main Street

DOUBLE EAGLE SPA AT SNOWCREEK ATHLETIC CLUB

760-934-8511 • 51 Club Drive
www.SnowcreekAthleticClub.com

HEALING ARTS CENTRE

760-924-3223 • 645 Old Mammoth Road
Sherwin Plaza
www.MammothHealingArts.com

INTOUCH MICROSPA AN EMINENCE DAY SPA

760-934-2836 • 3325 Main Street
www.InTouchMicroSpa.com

JENNIFER LEIALOHA LANE, LAC

760-390-6552 • 101 Old Mammoth Road

MAMMOTH MASSAGE THERAPY & MOBILE MASSAGE

760-914-2575
www.MammothMobileMassage.com

MOUNTAIN SOL YOGA & HOLISTIC HEALING

760-914-4222 • 3399 Main Street
Mammoth Luxury Outlets
www.MountainSolYoga.com

THE POWDER ROOM

760-709-1916 • 126 Old Mammoth Road
Mammoth Mall
www.ThePowderRoomMammoth.com

SIERRA NEVADA RESORT & SPA

760-934-2515 • 164 Old Mammoth Road
www.TheSierraNevadaResort.com/Spa

SIMPLY MESSAGE & BODY BOUTIQUE

760-709-1329 • 6201 Minaret Road
The Village at Mammoth
www.MassageMammoth.com

SMOKE TREE MESSAGE AND APOTHECARY

435-260-9256 • 94 Laurel Mountain Road
www.SmokeTreeMassage.com

YOGA LAB

760-709-1617 • 6085 Minaret Road
www.YogaLabMammoth.com

ACUPUNCTURE	AROMATHERAPY WRAPS	FACIALS	FITNESS CLASSES	HOLISTIC MEDICINE	HYDROTHERAPY	MAKEUP	MANICURE/PEDICURE	MASSAGE	MOBILE MASSAGE	POOL	REFLEXOLOGY	REIKI TREATMENTS	HOT TUB/STEAM/SAUNA	WAXING	WORKOUT FACILITY	MAP PAGES 146-151
								•	•		•					A5
		•					•	•						•		A5
							•							•		A5
		•	•	•			•	•		•	•	•	•	•	•	D4
•	•	•						•	•		•	•		•		C5
	•	•						•			•			•		A5
•			•					•								B5
								•	•		•					
				•	•											A5
		•				•								•		B5
		•						•		•	•	•	•			B5
		•	•					•	•		•	•		•		A3
								•				•				B5
				•												A3

© SOFAWORLD / SHUTTERSTOCK.COM • ALL INFORMATION SUBJECT TO CHANGE. PLEASE CONFIRM THAT AMENITIES ARE CORRECT WHEN BOOKING. MAMMOTH LAKES TOURISM WILL NOT BE HELD ACCOUNTABLE FOR DISCREPANCIES.

Your country club in the mountains...

Snowcreek Athletic Club

- Comprehensive Fitness Facility
- Cardio • Weights • Full Size Gymnasium
- Steam Rooms • Indoor Pool • Whirlpools
- Seasonal Tennis • Seasonal Outdoor Pool
- Yoga • Pilates • Dance • Fitness Classes
- Martial Arts • Lockers • Showers

760-934-8511 x104



Double Eagle Spa

AT SNOWCREEK

- More than 20 types of spa services
- Massage • Facials • Body Treatments
- Manicures • Pedicures
- Enjoy all Athletic Club amenities on the day of your spa service

760-934-8511 x111

The Bistro East

- Delectable Sushi • Tempura • Poke Salad
- Pot Stickers • Miso Soup • Fried Ramen
- Beef Sliders • Fresh Grilled Salmon
- Sake • Kids' Menu • Free WiFi
- Bar & Lounge • Happy Hour 4:30–6:30
- 6 Big Screens • Free Billiards & Foosball

760-934-8511 x103



Mammoth Trampoline Club

- 5 World-Class Trampolines • Safety Pads
- Fun for all ages and skill levels
- Amateur Athletic Union membership required – sign up at AAUsports.org (see our website for Club code)

760-934-8511 x104 Mammoth Trampoline



SNOWCREEK
ATHLETIC CLUB

**VISITORS
WELCOME!**

Daily, multi-day
passes and monthly
memberships

51 CLUB DRIVE | MAMMOTH LAKES | 760-934-8511
WWW.SNOWCREEKATHLETICCLUB.COM

SHOPPING

APPAREL

ALPINE APPROACH

760-934-6373 • 6201 Minaret Road

The Village at Mammoth

www.AlpineApproach.com

- Backcountry, hiking and running apparel
- Lifestyle wear • Kids' clothing, ski wear, footwear

CHATO BOUTIQUE

760-934-9719 • 6201 Minaret Road

The Village at Mammoth

www.CHATOboutique.com

- Fashion boutique offering an extensive selection of name brands, current fashion and accessories

FIRST STREET LEATHER

760-934-8515 • 6201 Minaret Road

The Village at Mammoth

www.FirstStreetLeather.com

- Leather and fur garments • Accessories

G.H. BASS & CO.

760-934-0264 • 3343 Main Street

Mammoth Luxury Outlets

www.GHBass.com

- Footwear • Apparel • Accessories • Luggage

HATLEY

760-965-0695 • 6201 Minaret Road

The Village at Mammoth

www.Hatley.com

- Nature-inspired apparel, gifts for the whole family

MAMMOTH SPORTS IN THE VILLAGE

760-934-0720 • 6201 Minaret Road

The Village at Mammoth

www.MammothMountain.com

- Lifestyle and sportswear from Poler, Roxy, The North Face and more

McCOY'S

760-924-7070 • 6201 Minaret Road

The Village at Mammoth

www.MammothMountain.com

- High-end boutique • KJUS • Splendid • dylan
- True Grit • 7 For All Mankind • Charli • Red Carter

SIERRA DESIGN STUDIO / ROMA BOUTIQUE

760-934-4122 • 550 Old Mammoth Road

At Sierra Design Studio

www.SierraDesignStudio.com

- Resort wear • Accessories • Jewelry
- Home decor • Clothing for all seasons

SIMPLY MASSAGE & BODY BOUTIQUE

760-709-1329 • 6201 Minaret Road

The Village at Mammoth

www.MassageMammoth.com

- Eminence Organics • Eco-conscious clothing
- Jewelry • Handbags • Holistic soaking salts

TONIK

760-924-7727 • 501 Old Mammoth Road

The Plaza

www.TonikStyle.com

- Head-to-toe California style



WOOLLY APPROVED

Check out the official Mammoth brand of tees, tanks and hoodies with modern fits and fabrics, or shop for your favorite classic logo wear.

MAMMOTH SPORTS

McCOY'S

— MOUNTAIN STYLE —

LET FUN RULE

MAMMOTHMOUNTAIN.COM



FACILITIES OPERATED IN PARTNERSHIP
WITH INYO NATIONAL FOREST



GREEN

CALIFORNIA
GREEN BUSINESS
NETWORK
EASTERN SIERRA

SHOP GREEN

VOTE WITH YOUR WALLET.

To find our app, search:
CA Green Business Network

get our
FREE APP!

SHOP
GREEN

Eastern Sierra Certified Green Businesses
meet a verified set of standards that conserve
resources and protect our community.

FOR MORE INFORMATION VISIT
greenbusinessca.org

TRENDY TOTS

760-934-6614 • 6201 Minaret Road
The Village at Mammoth
www.VillageAtMammoth.com/things-to-do
• Clothing and toys for kids and "tween-agers"

YOGA LAB

760-709-1617 • 6085 Minaret Road
The Village at Mammoth
www.YogaLabMammoth.com
• Manduka, Beyond Yoga, Spiritual Gangster,
Lotus Love Beauty (lotion, oils, beauty bars)
and All Good

ART GALLERIES

BLUEBIRD IMAGING

760-924-0316 • 452 Old Mammoth Road
Sierra Center
www.BluebirdImaging.com
• Professional photography and printing

THE GALLERY AT TWIN LAKES

760-924-7300 • 2749 Lake Mary Road
In Mammoth Lakes Basin
www.TwinLakesGallery.com
Season: Closed winter
• Fine art and antiques • Outdoor concerts
• Available for private events

www.VisitMammoth.com / 888-Go-Mammoth (888-466-2666)



What does *your* arts council
do for *our* community?
~ Art Programs taught
in all Mono County Schools
~ Art Gallery representing over
70 local artists
~ Art & Music Festivals
~ Kids Summer Art Camp
~ Art & Wine Classes
& more!

Support the Arts today!



monoarts.org



For more info contact Kendra@monoarts.org
or 760.914.3752

MAC GALLERY AND ART CENTER

760-914-2909 • 437 Old Mammoth Road
Minaret Village
www.MonoArts.org/Gallery
• Artwork by more than 80 regional artists

SIERRA LIGHT GALLERY

760-920-2212 • 3329 Main Street
Mammoth Luxury Outlets
www.TheSierraLight.com
• Fine art photography gallery

VERN CLEVINGER

GALLERY OF FINE PHOTOGRAPHY
760-934-5100 • 220 Sierra Manor Road
www.VernClevenger.com
• Gallery • Fine art prints
• Photography workshops

BOOKS / MUSIC

BOOK CHALET

760-924-2593 • 645 Old Mammoth Road
Sherwin Plaza
• Used books • Audio books • CDs • DVDs

BOOKY JOINT

760-934-5023 • 437 Old Mammoth Road
Minaret Village
www.BookyJoint.com
• New and used books • Local guides • Maps
• Art supplies • Toys • Games • Magazines

SHOPPING

CANNABIS

GREEN MAMMOTH

760-934-5400 • 94 Laurel Mountain Road

CONVENIENCE & LIQUOR STORES

A-FRAME FINE WINES & SPIRITS

760-934-6715 • 3453 Main Street

CENTER STREET SHELL

760-934-2283 • 3275 Main Street

COUNTRY LIQUOR

625 Old Mammoth Road
Sherwin Plaza

MAMMOTH CHEVRON

760-934-8111 • 3236 Main Street

MAMMOTH LIQUOR

760-934-6260 • 3241 Main Street

MAMMOTH SHELL MART

760-934-2998 • 3011 Main Street

NORCO SERVICE CENTER

3670 Main Street

POKONOBE GENERAL STORE

760-934-2437 • Lake Mary Road
In Mammoth Lakes Basin
www.PokonobeMarina.com
Season: May – Oct (weather permitting)

TWIN LAKES GENERAL STORE

760-934-7295 • 37 Twin Lakes Loop Road
In Mammoth Lakes Basin
Season: May – Oct (weather permitting)

ELECTRONICS / PHONE

AT&T AUTHORIZED RETAILER

760-924-3111 • 436 Old Mammoth Road
www.ATT.com

ENSIGNAL MAMMOTH LAKES:

A VERIZON AUTHORIZED RETAILER

760-924-1147 • 501 Old Mammoth Road
www.Ensignal.com

PCH WIRELESS:

VERIZON AUTHORIZED RETAILER

760-924-4899 • 126 Old Mammoth Road
Mammoth Mall
www.VerizonWireless.com

FLORIST

RED LILY FLORAL DESIGN

760-934-0033 • 437 Old Mammoth Road
Minaret Village
www.RedLilyDesign.com

GIFTS & SOUVENIRS

ANOTHER T-SHIRT SHOP

760-934-8652 • 437 Old Mammoth Road
Minaret Village Shopping Center
www.AnotherTShirtShop.com

Mammoth's dispensary *— owned and operated by Mammoth locals —*

With a wide variety of

- Flower
- Concentrates
- Edibles
- Vape Cartridges
- CBD Products
- and more...

First recreational
dispensary in the
Eastern Sierra



21+ over with
valid government I.D.

94 LAUREL MOUNTAIN ROAD • SUITE 204 • 760-934-5400

GRAPHIC CONCLUSION

760-934-2187 • 3343 Main Street
Mammoth Luxury Outlets

MAMMOTH LAKES WELCOME CENTER, A DESIGNATED CALIFORNIA WELCOME CENTER

760-924-5500 • 2510 Main Street

MAMMOTH SHIRT CO.

760-934-0227 • 6201 Minaret Road
The Village at Mammoth

McCOY'S

760-924-7070 • 6201 Minaret Road
The Village at Mammoth
www.MammothMountain.com

GROCERIES & SPECIALTY FOODS

BLEU HANDCRAFTED FOODS

760-914-2538 • 106 Old Mammoth Road
www.BleuFoods.com

- Cheeses • Cured meats • Artisan breads
- Specialty beer and wine

BUSY BEEZ GENERAL STORE

760-924-2899 • 6201 Minaret Road
The Village at Mammoth
www.VillageAtMammoth.com/Shopping

- Groceries • Beer • Wine • Sweets • Sundries

DESSERT'D

ORGANIC BAKE SHOP

760-924-0877 • 588 Old Mammoth Road
www.Dessertd.com

- Cookies • Candy • Ice Cream

DOORSTEP DELIVERIES AND CONCIERGE

760-934-3463
www.Doorstep-Deliveries.com

- Grocery delivery service

MEAT MARKET

760-934-5573 • 436 Old Mammoth Road

- Expansive selection of meat cuts • Produce
- Fresh fruit • Groceries

MOUNTAINS OF GROCERIES

760-475-0612
www.MammothGroceryDelivery.com

- Grocery delivery service

RITE AID

760-934-8561 • 26 Old Mammoth Road
Rite Aid/DIY Home Center
www.RiteAid.com

- Drugstore • Pharmacy • Western Union

ROCKY MOUNTAIN CHOCOLATE FACTORY

760-934-6962 • 6201 Minaret Road
The Village at Mammoth
www.RMCF.com

- Handmade chocolates • Candies • Gifts

www.VisitMammoth.com / 888-Go-Mammoth (888-466-2666)

NATURAL PRODUCTS

ORGANIC

Local Produce & Goods

MARKET

Local & Organic Grocery
Organic Produce & Dry Goods
Nutritional Supplements
Personal Care & Household Items
Bulk, Dairy & Frozen Foods
Fresh-Made, Local Baked Goods & Breads
Beer & Wine and Grab-N-Go Food



Sierra Sundance
Whole Foods
SIERRASUNDANCE.COM
26 OLD MAMMOTH ROAD
CORNER MAIN & OLD MAMMOTH RD

ROCKY MOUNTAIN CHOCOLATE FACTORY

760-934-6269 • 437 Old Mammoth Road
Minaret Village
www.RMCF.com

- Handmade chocolates • Candies • Gifts

SHEA SCHAT'S BAKERY

760-934-6055 • 3305 Main Street
www.SheaSchatsBakery.com

- Pastries • Breads • Cookies • Cakes • Pies
- Cupcakes • Candies • Gifts

SIERRA SUNDANCE WHOLE FOODS

760-934-8122 • 26 Old Mammoth Road
Rite Aid/DIY Home Center
www.SierraSundance.com

- Groceries • Supplements • Meat • Seafood
- Beer • Wine

VONS GROCERY STORE

760-934-4536 • 481 Old Mammoth Road
Minaret Village
www.Vons.com

- Supermarket • Deli • Sushi bar • Bakery

HARDWARE

ACE HARDWARE

760-924-8876 • 243 Sierra Manor Road
www.HighCountryLumber.com

DIY HOME CENTER

760-924-7112 • 26 Old Mammoth Road
Rite Aid/DIY Home Center

SHOPPING

HOME FURNISHINGS / DECOR

THE OAKTREE

760-934-3858 • 126 Old Mammoth Road
The Mammoth Mall
www.OaktreeMammothLakes.com
• Furnishings • Mattresses • Window coverings

SIERRA DESIGN STUDIO / ROMA BOUTIQUE

760-934-4122 • 550 Old Mammoth Road
www.SierraDesignStudio.com
• Interior design • Remodeling • Home furnishings
• Accessories

JEWELERS

MAMMOTH JEWELRY

760-934-7272 • 437 Old Mammoth Road
Minaret Village
www.MammothJewelers.com
• Jewelry repair • Scrap gold sales • Watch repair
• Local jewelry • Wedding bands

NURSERY

MAMMOTH LAKES NURSERY

760-934-6012 • 129 Center Street
• Complete year-round nursery
• Cannabis-growing supplies

SECOND CHANCE THRIFT SHOP



SHOP
TO CHANGE
LIVES

OPEN 7 DAYS A WEEK 10AM-6PM
501 OLD MAMMOTH RD - 760.924.2474

All proceeds benefit Disabled Sports Eastern Sierra

PET SHOPS

MAMMOTH PET SHOP

760-934-4417 • 26 Old Mammoth Road
Rite Aid/DIY Home Center
www.MammothPetShop.com
• Pet supplies • Self-service dog wash
• Organic feed for chickens and turkeys

TAILWAGGERS PET SHOP

760-924-3400 • 437 Old Mammoth Road
Minaret Village
www.TailwaggersMammoth.com
• Dog treats, food, supplies

SECOND-HAND STORES

THE CAST OFF

760-934-4303 • 3059 Chateau Road
www.MammothHospital.org/giving-back

SECOND CHANCE THRIFT SHOP

760-924-2474 • 501 Old Mammoth Road
The Plaza
www.SecondChanceMammoth.org

SPORTING GOODS

BRIAN'S BICYCLES & CROSS COUNTRY SKIS

760-924-8566 • 3059 Chateau Road
www.MammothBikesAndSkis.com
• Summer: outfits road, mountain and kids biking
• Winter: outfits cross country skiing, snowshoeing

COMMAND PERFORMANCE

FAST SKI SPORTS (winter only)
760-934-4447 • 437 Old Mammoth Road
Minaret Village
www.FastSkiSports.com
• Ski racing specialty store • Kids rent free program

FOOTLOOSE SPORTS

760-934-2400 • 3043 Main Street
www.FootlooseSports.com
• Summer: outfits hiking, running, mountain and road biking, paddleboarding
• Winter: outfits skiing, snowboarding, snowshoeing, hiking, running

GET OUTDOORS 365

760-923-0191 • 3183 Main Street
www.GetOutdoors365.com
• Summer: outfits hiking, camping, swimwear, sportswear, outdoor toys/balls
• Winter: outfits skiing, snowboarding, snow accessories, sportswear, outdoor toys

KITTREDGE SPORTS

760-934-7566 • 3218 Main Street
www.KittredgeSports.com
• Summer: outfits hiking, backcountry, fishing (fly and spin), fishing licenses
• Winter: outfits skiing, cross country, snowshoeing

LAKE MARY MARINA & STORE (summer only)

760-934-5353 • Lake Mary
In Mammoth Lakes Basin
Season: May – Oct (weather permitting)
• Summer: fishing tackle (Fishing licenses not sold)



**WORLD'S
LARGEST
SNOWBOARD
SHOP**

**3203 Main St.
Mammoth Lakes
760.934.2471**

**Outlet Store:
2344 N. Sierra
Highway Bishop
760.873.8485**

waverave.com



MAMMOTH MOUNTAINEERING SUPPLY
760-934-4191 • 361 Old Mammoth Road
www.MammothGear.com

- Year-round: outfits climbing, mountaineering, backcountry skiing, splitboarding, snowshoeing, running, hiking, camping, backpacking

MAMMOTH SPORTS (winter only)
www.MammothMountain.com

- Winter: slopeside retail for ski and snowboard gear, apparel and on-hill essentials

Three locations:

760-934-2571 • 10001 Minaret Road

Mammoth Mountain's Main Lodge

760-934-0777 • 1000 Canyon Boulevard

Mammoth Mountain's Canyon Lodge

760-934-2571 • 3256 Meridian Boulevard

Mammoth Mountain's Eagle Lodge

**MAMMOTH SPORTS AT THE
ADVENTURE CENTER** (summer only)
760-924-7057 • 10001 Minaret Road
www.MammothMountain.com

- Summer: mountain bike gear, Mammoth apparel and souvenirs, on-hill essentials

THE MAVEN BIKE SHOP
760-965-0522 • 3399 Main Street
Mammoth Luxury Outlets
www.TheBikeMaven.com

- Year-round: bicycle service, parts and accessories

P3 FREERIDE SHOP
760-934-9500 • 3325 Main Street
www.P3Mammoth.com

- Year-round: outfits snowboarding, backcountry snowboarding, freeskiing, skateboarding, lifestyle clothing

POKONOBIE GENERAL STORE
760-934-2437 • Lake Mary
In Mammoth Lakes Basin
www.PokonobeMarina.com
Season: May – Oct (weather permitting)
• Fishing gear • Souvenirs • Snacks • Boat rentals

RICK'S SPORT CENTER
760-934-3416 • 3241 Main Street
www.FishingMammoth.com
• Summer: outfits freshwater fishing (spin and fly) and fishing licenses • Winter: family-oriented ski and snowboard equipment

SNOWCREEK ATHLETIC CLUB SPORTS SHOP
760-934-8511 • 51 Club Drive
www.SnowcreekAthleticClub.com
• Last-minute workout and yoga gear, swimwear and accessories

SUREFOOT
760-924-8333 • 6201 Minaret Road
The Village at Mammoth
www.Surefoot.com
• Winter only: ski boot sales • Custom-fit Surefoot orthotics for skiing, biking, golfing and running



ZANY ★ IMAGINATIVE ★ UNIQUE



ICE CREAM
★ TOYS ★
GAMES
GIFTS
★ SOUVENIRS ★
PUZZLES
★ KITES ★
CANDY
NOVELTIES
★ MAGIC ★
CRAFTS
MILKSHAKES



3163 MAIN STREET ★ MAMMOTH LAKES, CA
MAMMOTHFUNSHOP.COM ★ 760.924.1111
LIKE US ON  MAMMOTHFUNSHOP

SHOPPING

THE TROUT FITTER

760-924-3676 • 2987 Main Street
www.TheTroutFitter.com

- Year-round: outfits spin and fly fishing and fishing licenses • Winter: winter apparel

WAVE RAVE SNOWBOARD SHOP

760-934-2471 • 3203 Main Street
www.WaveRave.com

- Year-round: outfits snowboarding
- Summer: outfits skateboarding, casual wear

TATTOOS

THE TINY TATTOO SHOP

452 Old Mammoth Road
Sierra Center Mall
www.TheTinyTattooShop.com

- Private studio specializing in modern, custom tattoos • Will also do cover-ups

TIRE CHAINS

Call to ensure chains are available.

CENTER STREET SHELL

760-934-2283 • 3275 Main Street

DIY HOME CENTER

760-924-7112 • 26 Old Mammoth Road
Rite Aid/DIY Home Center

J.R. TIRE SHOP

760-937-0071 • 1422 Tavern Road

MAMMOTH CHEVRON

760-934-8111 • 3236 Main Street

MAMMOTH SHELL MART

760-934-2998 • 3011 Main Street

NAPA AUTO PARTS

760-934-3375 • 3280 Main Street

NORCO SERVICE CENTER

760-934-9693 • 3670 Main Street

RITE AID

760-934-8561 • 26 Old Mammoth Road
Rite Aid/DIY Home Center

VONS 24/7

760-934-4536 • 481 Old Mammoth Road
Minaret Village

TOBACCO

MAMMOTH SMOKE SHOP

760-924-1010 • 100 Old Mammoth Road
www.MammothVapeAndSmokeShop.com

- Tobacco • Accessories

TOYS

MAMMOTH FUN SHOP

760-924-1111 • 3163 Main Street
www.MammothFunShop.com

- All-ages fun stuff • Novelty toys • Souvenirs
- Games • Puzzles • Kites • Magic • Crafts

The Village

AT MAMMOTH

Alpine Approach • Busy Beez General Store

CHATO Boutique • Élévatione

First Street Leather

Hatley • Mammoth Child Care

Mammoth Memories • Mountain Center

Mammoth Sports in The Village

Mammoth Village Properties

McCoy Sports • Shirt Off My Back

Simply Massage Body Boutique

Surefoot • Trendz

THERE'S ALWAYS SOMETHING GOING ON AT THE VILLAGE!

For events, sales, specials, and more: **VILLAGEATMAMMOTH.COM**

 VILLAGE AT MAMMOTH

 @VILLAGE_AT_MAMMOTH

The Village AT MAMMOTH

53 Kitchen and Cocktails • Bear Creek Pizza

Campo Mammoth

Gomez Restaurant & Tequileria

Hugs Ice Cream • Lakanuki Tiki Bar

Old New York Deli & Bagel Co. • The Pita Pit

Rocky Mountain Chocolate Factory

Shelter Distilling • Side Door Café & Wine Bar

Smokeyard BBQ & Chop Shop

Starbucks Coffee • Sushi Rei

Whitebark Restaurant, Bar & Lounge

THERE'S ALWAYS SOMETHING GOING ON AT THE VILLAGE!

For events, sales, specials, and more: **VILLAGEATMAMMOTH.COM**

 **VILLAGE AT MAMMOTH**

 **@VILLAGE_AT_MAMMOTH**

LATE NIGHT BARS

53 KITCHEN AND COCKTAILS

760-934-0707 • 6201 Minaret Road
The Village at Mammoth
www.53Mammoth.com

- Diverse drink menu • Weekend entertainment

BLEU HANDCRAFTED FOODS

760-914-2538 • 106 Old Mammoth Road
www.BleuFoods.com

- Craft cocktails • Beer • Wine

CLOCKTOWER CELLAR

760-934-2725 • 6080 Minaret Road
www.ClocktowerCellar.com

- 26 draughts • 160 whiskeys • TVs • Pool and more

LAKANUKI BAR & CAFÉ

760-934-7447 • 6201 Minaret Road
The Village at Mammoth
www.Lakanuki.net

- Events • DJs • Karaoke • Live music

LIBERTY SPORTS BAR & GRILL

760-965-0514 • 3399 Main Street
www.LibertySportsBarAndGrill.com

- HD TVs for sports • Live music monthly

LOUNGE RESTAURANT AT MAMMOTH ROCK 'N' BOWL

760-934-4200 • 3029 Chateau Road
www.MammothRockNBowl.com

- Big screen TVs • Darts • Foosball • Ping pong

MOUNTAINSIDE BAR & GRILL

760-934-0601 • 10400 Minaret Road
www.MammothMountain.com/Dining

NEVADOS

760-934-4466 • 6042 Minaret Road
www.NevadosRestaurant.com

OUTLAW SALOON

760-934-4065 • 3499 Main Street
Inside John's Pizza Works
www.JohnsPizzaWorks.com

- HD TVs for sports • Pool table • Shuffleboard

RAFTERS RESTAURANT & LOUNGE

760-934-2515 • 202 Old Mammoth Road
www.RaftersMammoth.com

- Live music

SIDE DOOR CAFÉ AND WINE BAR

760-934-5200 • 100 Canyon Boulevard
The Village at Mammoth
www.SideDoorMammoth.com

- Open late Friday and Saturday nights in winter

SMOKEYARD BBQ AND CHOP SHOP

760-934-3300 • 6201 Minaret Road
The Village at Mammoth
www.Smokeyard.com

WHITEBARK RESTAURANT, BAR & LOUNGE

760-934-0460 • 50 Hillside Drive
Inside Westin Monache Resort, Mammoth
www.WhitebarkMammoth.com

TASTING ROOMS

BLACK DOUBT BREWING COMPANY

760-525-0462 • 452 Old Mammoth Road
www.BlackDoubtBrewing.com

- Beer and wine tasting • Open mic on Mondays

MAMMOTH BREWING COMPANY

760-934-7141 • 18 Lake Mary Road
www.MammothBrewingCo.com

- Beer tasting

SHELTER DISTILLING

6201 Minaret Road
The Village at Mammoth
www.ShelterDistilling.com

- Cocktails • Beer • Tastings • Small plates

THE WINE BAR AT BLACK VELVET COFFEE

3343 Main Street
Mammoth Luxury Outlets
www.BlackVelvetCoffee.com

- Wednesday wine tasting (4 flights)
4:00 pm – 9:00 pm

BREW TOURS

EASTERN SIERRA BREWERY TOURS

844-395-2337
www.EasternSierraBreweryTours.com
Season: Year-round



DINING

\$ = Most entrées under \$12
 \$\$ = Most entrées under \$18
 \$\$\$ = Most entrées under \$26
 \$\$\$\$ = Most entrées under \$35
 ♦♦♦ = AAA Rating

S = Summer only
 W = Winter only
 Wknd = Weekends only

D = Doorstep Deliveries
 760-934-3463
www.Doorstep-Deliveries.com

MILITARY DISCOUNT

ENTRÉE PRICES

ORGANIC

VEGETARIAN

GLUTEN-FREE

BREAKFAST

LUNCH

HAPPY HOUR

DINNER

LATE DINING

RESERVATIONS

CATERING

FULL BAR

BEER / WINE

DISABLED ACCESS

OUTDOOR SEATING

GROUPS ACCEPTED

BUS PARKING

DELIVERY

MAPS PAGES 146-151

American continued on page 100

53 KITCHEN & COCKTAILS

6201 Minaret Road • The Village at Mammoth
 760-934-0707
www.53Mammoth.com

\$\$\$

•

•

•

•

•

•

•

•

•

•

•

•

•

•

•

•

•

BASE CAMP CAFÉ

3325 Main Street
 760-934-3900
www.BaseCampCafe.com

•

•

•

•

•

•

•

•

•

•

•

•

•

•

•

•

•

•

•

THE BREAKFAST CLUB

2987 Main Street
 760-934-6944
www.VisitMammoth.com/Restaurants/Breakfast-Club

\$

•

•

•

•

•

•

•

•

•

•

•

•

•

•

•

•

•

THE EATERY

18 Lake Mary Road
 In Mammoth Brewing Company Tasting Room
 760-709-0531
www.BleuFoods.com

•

•

•

•

•

•

•

•

•

•

•

•

•

•

•

•

•

•

GOOD LIFE CAFÉ

126 Old Mammoth Road • The Mammoth Mall
 760-934-1734
www.MammothGoodLifeCafe.com

•

•

•

•

•

•

•

•

•

•

•

•

•

•

•

•

•

•

LAKANUKI BAR & CAFÉ

6201 Minaret Road • The Village at Mammoth
 760-934-7447
www.Lakanuki.net

•

•

•

•

•

•

•

•

•

•

•

•

•

•

•

•

•

•

LOUNGE RESTAURANT AT MAMMOTH ROCK 'N' BOWL

3029 Chateau Road
 760-934-4200
www.MammothRockNBowl.com

\$

•

•

•

•

•

•

•

•

•

•

•

•

•

•

•

•

•

MAMMOTH TAVERN

587 Old Mammoth Road • Sherwin Plaza
 760-934-3902
www.MammothTavern.com

•

•

•

•

•

•

•

•

•

•

•

•

•

•

•

•

•

•

NEVADOS ♦♦♦

6042 Minaret Road
 760-934-4466
www.NevadosRestaurant.com

•

•

•

•

•

•

•

•

•

•

•

•

•

•

•

•

•

•

RAFTERS RESTAURANT & LOUNGE

202 Old Mammoth Road
 760-934-2515
www.RaftersMammoth.com

•

•

•

•

•

•

•

•

•

•

•

•

•

•

•

•

•

•

THE RESTING NOMAD

3228 Main Street
 Inside the Best Western Plus High Sierra Hotel
 760-924-1124
www.TheRestingNomad.com

•

•

•

•

•

•

•

•

•

•

•

•

•

•

•

•

•

•

THE STOVE

644 Old Mammoth Road
 760-934-2821
www.TheStoveRestaurantMammoth.com

•

•

•

•

•

•

•

•

•

•

•

•

•

•

•

•

•

•

EXPERIENCE ONE OF THE
LARGEST TEQUILERIAS IN THE WORLD
Home Of The Mammoth Margarita™



Since 1993
Traditional Mexican & Latin Inspired Cuisine
Happier Hours 2-5pm Daily



el TEQUILA
Jimador

GOMEZ
RESTAURANT | TEQUILERIA

The Village at Mammoth by the Gondola
(760) 924-2693 www.gomezs.com

DINING

\$ = Most entrées under \$12
 \$\$ = Most entrées under \$18
 \$\$\$ = Most entrées under \$26
 \$\$\$\$ = Most entrées under \$35
 ♦♦♦ = AAA Rating
 D = Doorstep Deliveries
 760-934-3463
 www.Doorstep-Deliveries.com

S = Summer only
 W = Winter only
 Wknd = Weekends only

MILITARY DISCOUNT	ENTRÉE PRICES	ORGANIC	VEGETARIAN	GLUTEN-FREE	BREAKFAST	LUNCH	HAPPY HOUR	DINNER	LATE DINING	RESERVATIONS	CATERING	FULL BAR	BEER / WINE	DISABLED ACCESS	OUTDOOR SEATING	GROUPS ACCEPTED	BUS PARKING	DELIVERY	MAPS PAGES 146-151
-------------------	---------------	---------	------------	-------------	-----------	-------	------------	--------	-------------	--------------	----------	----------	-------------	-----------------	-----------------	-----------------	-------------	----------	--------------------

American continued from page 98

TOOMEY'S CATERING & CARRY-OUT 6085 Minaret Road 760-924-4408 www.ToomeysMammoth.com	\$\$	•	•	•	•	•	•	•	•	15+	•	•	•	•	•	•	•	D	A3
WHITEBARK RESTAURANT, BAR & LOUNGE 50 Hillside Drive Inside the Westin Monache Resort, Mammoth 760-934-0460 www.WhitebarkMammoth.com	\$\$\$\$	•	•	•	•	•	•	•	•	•	•	•	•	•	•	•	•		A3

Asian Fusion

THE BISTRO EAST 51 Club Drive • Inside Snowcreek Athletic Club 760-934-8511 x103 www.SnowcreekAthleticClub.com/Bistro-Restaurant	\$\$	•	•	•	•	•	•	•	•	•	•	•	•	•	•	•	•	D	A4
RAMENYA 4 Alpine Circle 760-965-0520 www.VisitMammoth.com/Restaurants/Ramenya	\$\$	•	•	•	•	•	•	•	•	•	•	•	•	•	•	•	•		A4
SAMURAI 452 Old Mammoth Road • Sierra Center Mall 760-965-0507 www.Samurai.Co.com	\$\$	•	•	•	•	•	•	•	•	•	•	•	•	•	•	•	•		B5
SUSHI REI 6201 Minaret Road • The Village at Mammoth 760-934-0774 www.SushiRei.com	\$\$	•	•	•	•	•	•	•	•	•	•	•	•	•	•	•	•	D	A3

Burgers / Sandwiches

BURGERS RESTAURANT 6118 Minaret Road 760-934-6622 www.BurgersRestaurant.com	\$\$	•	•	•	•	•	•	•	•	•	•	•	•	•	•	•	•		A3
LIBERTY SPORTS BAR & GRILL 3399 Main Street 760-965-0514 www.LibertySportsBarAndGrill.com	\$\$	•	•	•	•	•	•	•	•	•	•	•	•	•	•	•	•		B5
OLD NEW YORK DELI & BAGEL CO. 6201 Minaret Road • The Village at Mammoth 760-934-3354 www.OldNewYork.com	\$	•	•	•	•	•	•	•	•	•	•	•	•	•	•	•	•	D	A3
PITA PIT 6201 Minaret Road • The Village at Mammoth 760-924-7482 www.PitaPitUSA.com	\$	•	•	•	•	•	•	•	•	•	•	•	•	•	•	•	•		A3
SHEA SCHAT'S BAKERY 3305 Main Street 760-934-6055 www.SheaSchatsBakery.com	\$	•	•	•	•	•	•	•	•	•	•	•	•	•	•	•	•		A5

whitebark

A contemporary ambiance and sophisticated menu to delight the most discerning palates.



Inside The Westin in The Village, 50 Hillside Dr.
760.934.0460 • WhitebarkMammoth.com

THE WESTIN
MONACHE RESORT



KUNG FU FUSION

sushi/rei
mammoth

760.934.0774 • SUSHIREI.COM
THE VILLAGE AT MAMMOTH



DINING

\$ = Most entrées under \$12
 \$\$ = Most entrées under \$18
 \$\$\$ = Most entrées under \$26
 \$\$\$\$ = Most entrées under \$35
 ♦♦♦ = AAA Rating
 D = Doorstep Deliveries
 760-934-3463
www.Doorstep-Deliveries.com

S = Summer only
 W = Winter only
 Wknd = Weekends only

MILITARY DISCOUNT
 ENTRÉE PRICES
 ORGANIC
 VEGETARIAN
 GLUTEN-FREE
 BREAKFAST
 LUNCH
 HAPPY HOUR
 DINNER
 LATE DINING
 RESERVATIONS
 CATERING
 FULL BAR
 BEER / WINE
 DISABLED ACCESS
 OUTDOOR SEATING
 GROUPS ACCEPTED
 BUS PARKING
 DELIVERY
 MAPS PAGES 146-151

Cafés

CHIP SHOTS CAFÉ (summer only)

2001 Sierra Star Parkway
 at Sierra Star Golf Course
 760-924-2200
www.MammothMountain.com/Dining

\$ • • • • • • • • • • A5

ELIXIR SUPERFOOD & JUICE

3325 Main Street
 760-920-8232
www.EnjoyElixir.com

\$ • • • • • • • • • • B5

FOOD CACHE CAFÉ

452 Old Mammoth Road • Sierra Center Mall
 760-965-0565
www.FoodCacheCafe.com

\$\$ • • • • • • • • • • B5

LYNNE'S GARDEN OF EAT'N AND CATERING

588 Old Mammoth Road
 760-934-1999
www.GardenOfEatnMammoth.com

\$ • • • • • • • • • • C5

MAMA'S KITCHEN TABLE

452 Old Mammoth Road
 Inside Sierra Center Mall
 760-709-6214
www.MamasKitchenTable.com

• \$ • • • • • • • • • • B5

SIDE DOOR CAFÉ AND WINE BAR

100 Canyon Boulevard • The Village at Mammoth
 760-934-5200
www.SideDoorMammoth.com

\$\$ • • • • • • • • • • A3

STELLAR BREW & NATURAL CAFÉ

3280 Main Street
 760-924-3559
www.StellarBrewNaturalCafe.com

\$ • • • • • • • • • • A5

THE WARMING HUT

343 Old Mammoth Road
 760-965-0549

\$ • • • • • • • • • • B5

Chinese

CHINESE WOK N' ROLLS

549 Old Mammoth Road • Sherwin Plaza
 760-924-2646
www.VisitMammoth.com/Restaurants/Chinese-Wok-n-Rolls

\$ • • • • • • • • • • D B5

RED LANTERN

CHINESE RESTAURANT (winter only)

248 Old Mammoth Road
 760-934-2515
www.RedLantern-Mammoth.com

• \$\$ • • • • • • • • • • B5

ALL INFORMATION SUBJECT TO CHANGE. PLEASE CONFIRM THAT AVENUES ARE CORRECT WHEN BOOKING. MAMMOTH LAKES TOURISM WILL NOT BE HELD ACCOUNTABLE FOR DISCREPANCIES.



MAMMOTH'S COOLEST HOTSPOT

Serving up all your
favorites till late night.

760.934.0707 • 53MAMMOTH.COM
THE VILLAGE AT MAMMOTH STREET-SIDE ON MINARET ROAD

Please Join us at Mammoth's Newest Family-Owned Restaurant

The Warming Hut

Slow-Cooked Corned Beef

Snickers Pancakes

Keto-Friendly Options

Fresh-Squeezed OJ and Lemonade

House-Made Cranberry Juice

The Best Burger in Town!



343 Old Mammoth Road
TheWarmingHutMammoth.com
(760) 965-0549

DINING

\$ = Most entrées under \$12
 \$\$ = Most entrées under \$18
 \$\$\$ = Most entrées under \$26
 \$\$\$\$ = Most entrées under \$35
 ♦♦♦ = AAA Rating
 D = Doorstep Deliveries
 760-934-3463
 www.Doorstep-Deliveries.com

S = Summer only
 W = Winter only
 Wknd = Weekends only

MILITARY DISCOUNT

ENTRÉE PRICES	ORGANIC	VEGETARIAN	GLUTEN-FREE	BREAKFAST	LUNCH	HAPPY HOUR	DINNER	LATE DINING	RESERVATIONS	CATERING	FULL BAR	BEER / WINE	DISABLED ACCESS	OUTDOOR SEATING	GROUPS ACCEPTED	BUS PARKING	DELIVERY	MAPS PAGES 146-151
---------------	---------	------------	-------------	-----------	-------	------------	--------	-------------	--------------	----------	----------	-------------	-----------------	-----------------	-----------------	-------------	----------	--------------------

Coffee Houses

BLACK VELVET COFFEE 3343 Main Street • Mammoth Luxury Outlets www.BlackVelvetCoffee.com	\$	•	•	•	•	•				•		•	•	•	•			B5
LOONEY BEAN 26 Old Mammoth Road • Rite Aid/DIY Home Center 760-934-1345 www.LooneyBean.com	\$	•	•	•	•							•		•	•	•		A5
MAMMOTH GOLD MERCANTILE 437 Old Mammoth Road • Minaret Village 760-709-6455	\$	•	•	•											•			B5
STARBUCKS COFFEE 2935 Main Street www.Starbucks.com	\$		•	•	•	•							•	•	•			A5
STARBUCKS COFFEE 6201 Minaret Road • The Village at Mammoth 760-934-0698 www.Starbucks.com	\$		•	•	•								•	•	•			A3
STARBUCKS COFFEE 481 Old Mammoth Road • Minaret Village www.Starbucks.com	\$	•	•	•	•	•							•	•	•	S		B5

Continental

AUSTRIA HOF RESTAURANT ♦♦♦ 924 Canyon Boulevard 760-934-2764 www.AustriaHofRestaurant.com	\$\$\$\$	•	•			•	•	•	•	•				•				A2
THE LAKEFRONT RESTAURANT ♦♦♦ 163 Twin Lakes Road • Tamarack Lodge Resort 760-934-2442 www.LakefrontMammoth.com	\$\$\$\$	•	•	•	•	S	•	•	•	•			•	S				E1
MAMMOTH ROCK BRASSERIE RESTAURANT AT MAMMOTH ROCK 'N' BOWL 3029 Chateau Road 760-934-4200 www.MammothRockNBowl.com	\$\$\$\$	•	•	•			•	•	•	•		•	•	S	•			C5
PETRA'S BISTRO & WINE BAR 6080 Minaret Road 760-934-3500 www.PetrasBistro.com	\$\$\$- \$\$\$\$	•	•	•			•	•	•	•	•	•						A3
SKADI 94 Berner Street 760-914-0962 www.SkadiRestaurant.com	\$\$\$\$	•	•	•			•	•	•	•		•	•					A4
YODLER RESTAURANT & BAR 10001 Minaret Road 760-934-0636 www.TheYodlerMammoth.com	\$\$	•	•	•	•	•				•	•	•	•	•	•	•		A1

ALL INFORMATION SUBJECT TO CHANGE. PLEASE CONFIRM THAT AMENITIES ARE CORRECT WHEN BOOKING. MAMMOTH LAKES TOURISM WILL NOT BE HELD ACCOUNTABLE FOR DISCREPANCIES.



AUSTRIA HOF

LODGE • RESTAURANT • BAR

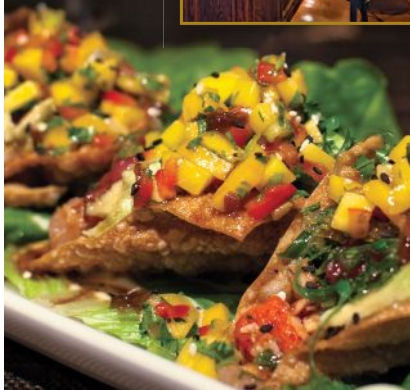

German and American fare
Intimate dining
Full bar and extensive wine list
Daily Happy Hour
Appetizers
Take-out available

760-934-2764

RESERVATIONS RECOMMENDED

DINNER FROM 5 PM DAILY
BAR OPENS AT 4 PM DAILY



924 CANYON BLVD ADJACENT TO CANYON LODGE | MAMMOTH LAKES | AustriaHof.com

The Lakefront

MAMMOTH'S MOST
INTIMATE FINE DINING
EXPERIENCE

Named as one of Sunset Magazine's favorite restaurants.

760.934.2442 • LakefrontMammoth.com

DINING

\$ = Most entrées under \$12
 \$\$ = Most entrées under \$18
 \$\$\$ = Most entrées under \$26
 \$\$\$\$ = Most entrées under \$35
 ♦♦♦ = AAA Rating

S = Summer only
 W = Winter only
 Wknd = Weekends only

D = Doorstep Deliveries
 760-934-3463
www.Doorstep-Deliveries.com

MILITARY DISCOUNT
 ENTRÉE PRICES
 ORGANIC
 VEGETARIAN
 GLUTEN-FREE
 BREAKFAST
 LUNCH
 HAPPY HOUR
 DINNER
 LATE DINING
 RESERVATIONS
 CATERING
 FULL BAR
 BEER / WINE
 DISABLED ACCESS
 OUTDOOR SEATING
 GROUPS ACCEPTED
 BUS PARKING
 DELIVERY
 MAPS PAGES 146-151

Fast Food

CARL'S JR. 437 Old Mammoth Road • Minaret Village 760-934-8812 www.CarlsJr.com	\$	•	•	•	•	•				•	•	•	B5
FIRST CHAIR 3043 Main Street • Footloose Sports parking lot 530-207-9012	\$			•	•					•	•	•	A5
SUBWAY 26 Old Mammoth Road • Rite Aid/DIY Home Center 760-934-9790 www.Subway.com	\$	•		•	•	•			•	•			A5
UNCLE JIMMY'S BBQ 3141 Main Street 760-965-9260	\$\$				•				•				A5

Greek

JIMMY'S TAVERNA 248 Old Mammoth Road 760-934-2515 www.JimmysTaverna.com	•	\$\$\$\$	•	•		•	•	•	•		•	•	B5
--	---	----------	---	---	--	---	---	---	---	--	---	---	----

Grill / Steak House

BLEU HANDCRAFTED FOODS 106 Old Mammoth Road 760-914-2538 www.BleuFoods.com	•	\$\$\$			•	•	•	•	•	•	•	•	B5
THE MOGUL RESTAURANT ♦♦ 1528 Tavern Road 760-934-3039 www.TheMogul.com	•	\$\$\$	•	•		•	•	•	•		•	•	B5
MORRISON'S 3516 Main Street 760-934-7427 www.MorrisonsRestaurantAndBar.com		\$\$\$	•	•		•	•	•	•	•	•	•	A4
MOUNTAINSIDE BAR & GRILL 10400 Minaret Road 760-934-0601 www.MammothMountain.com/Dining		\$\$\$	•	•	•	•	•		•	•	•	•	A1
SLOCUMS GRILL & BAR ♦♦♦ 3221 Main Street 760-934-7647 www.Slocums.com		\$\$\$	•			•	•		•	•			A5
SMOKEYARD BBQ AND CHOP SHOP 6201 Minaret Road • The Village at Mammoth 760-934-3300 www.Smokeyard.com		\$\$\$	•	•	•	•	•	•	•	•	•	•	A3

ALL INFORMATION SUBJECT TO CHANGE. PLEASE CONFIRM THAT AMENITIES ARE CORRECT WHEN BOOKING. MAMMOTH LAKES TOURISM WILL NOT BE HELD ACCOUNTABLE FOR DISCREPANCIES.

C A M P O

Mammoth

RUSTIC ITALIAN FARE IN THE HEART OF THE VILLAGE

760.934.0669 | CampoMammoth.com

LEGENDARY SLOPESIDE FUN

BAVARIAN-INSPIRED MENU
EURO APRÈS FOR YOUNG & OLD

760.934.0636 • THEYODLERMAMMOTH.COM
ACROSS FROM MAIN LODGE ON MINARET ROAD

ALL FACILITIES OPERATED IN PARTNERSHIP WITH INYO NATIONAL FOREST



DINING

ICE CREAM PARLORS

BONGO FROYO

126 Old Mammoth Road
www.BongoFroYo.com

DESSERT'D ORGANIC BAKE SHOP

760-924-0877 • 588 Old Mammoth Road
www.Dessertd.com

HUGS ICE CREAM

760-934-9316 • 6201 Minaret Road
The Village at Mammoth
www.HugsIceCream.com

MAMMOTH FUN SHOP

760-924-1111 • 3163 Main Street
www.MammothFunShop.com

MAMMOTH GOLD MERCANTILE

760-709-6455 • 437 Old Mammoth Road
Minaret Village

RITE AID

760-934-8561 • 26 Old Mammoth Road
Rite Aid/DIY Home Center
www.RiteAid.com

TWO SCOOPS ICE CREAM

760-934-4065 • 3499 Main Street
Inside John's Pizza Works
www.JohnsPizzaWorks.com



THE FROZEN YOGURT SHOP



Specialty
Hot
Cocoa,
too



CHOOSE FROM 10 FLAVORS
& OVER 50 TOPPINGS
(PLUS, NON-DAIRY & VEGAN OPTIONS)

Take shuttle
stop #10



126 OLD MAMMOTH RD.

[f/BONGOFROYO](https://www.facebook.com/BONGOFROYO)

[i/BONGOFROYO](https://www.instagram.com/BONGOFROYO)

WWW.BONGOFROYO.COM

PREMIUM CRAFT ICE CREAM



HUGS are almost always the answer



HUGS

— ICE CREAM —

The best medicine in the world is a caring hug

scoops | waffle cones | sandwiches | splits | shakes

THE VILLAGE AT MAMMOTH

www.hugsicecream.com | [#hugsicecream](https://www.instagram.com/hugsicecream) | (760) 934-9316

DINING

\$ = Most entrées under \$12
 \$\$ = Most entrées under \$18
 \$\$\$ = Most entrées under \$26
 \$\$\$\$ = Most entrées under \$35
 ♦♦♦ = AAA Rating
 D = Doorstep Deliveries
 760-934-3463
www.Doorstep-Deliveries.com

S = Summer only
 W = Winter only
 Wknd = Weekends only

MILITARY DISCOUNT

ENTRÉE PRICES	ORGANIC	VEGETARIAN	GLUTEN-FREE	BREAKFAST	LUNCH	HAPPY HOUR	DINNER	LATE DINING	RESERVATIONS	CATERING	FULL BAR	BEER / WINE	DISABLED ACCESS	OUTDOOR SEATING	GROUPS ACCEPTED	BUS PARKING	DELIVERY	MAPS PAGES 146-151
---------------	---------	------------	-------------	-----------	-------	------------	--------	-------------	--------------	----------	----------	-------------	-----------------	-----------------	-----------------	-------------	----------	--------------------

Italian / Pizza

BEAR CREEK PIZZA DEN

6201 Minaret Road • The Village at Mammoth

760-924-7700

www.VisitMammoth.com/Restaurants/Bear-Creek-Pizza-Den

\$\$\$	•				•		•					•	•	•		•		A3
--------	---	--	--	--	---	--	---	--	--	--	--	---	---	---	--	---	--	----

CAMPO MAMMOTH

6201 Minaret Road • The Village at Mammoth

760-934-0669

www.CampoMammoth.com

\$\$\$	•	•	•		•	•	•	•			•		•	•	•	•		A3
--------	---	---	---	--	---	---	---	---	--	--	---	--	---	---	---	---	--	----

DOMINO'S PIZZA (Delivery and Take-Out)

1934 Meridian Boulevard

760-934-5555

www.Dominos.com

\$	•	•		•			•	•		•		•					•	B5
----	---	---	--	---	--	--	---	---	--	---	--	---	--	--	--	--	---	----

GIOVANNI'S RESTAURANT AND BAR

437 Old Mammoth Road • Minaret Village

760-934-7563

www.GioannisMammoth.com

\$\$	•	•		•	•	•				•	•	•		•	•	•	•	B5
------	---	---	--	---	---	---	--	--	--	---	---	---	--	---	---	---	---	----

JOHN'S PIZZA WORKS AND OUTLAW SALOON

3499 Main Street

760-934-4065

www.JohnsPizzaWorks.com

\$\$	•	•		•	•	•					•		•	•	•	•		A4
------	---	---	--	---	---	---	--	--	--	--	---	--	---	---	---	---	--	----

NIK-N-WILLIE'S PIZZA-N-SANDWICHES

100 Old Mammoth Road

760-934-2012

www.NikNWilliesPizzaMammoth.com

\$\$	•			•		•						•	•	•			D	B5
------	---	--	--	---	--	---	--	--	--	--	--	---	---	---	--	--	---	----

ZPIZZA

26 Old Mammoth Road • Rite Aid/DIY Home Center

760-934-5800

www.ZPizza.com

\$\$	•	•	•		•		•			•		•	•	•			•	A5
------	---	---	---	--	---	--	---	--	--	---	--	---	---	---	--	--	---	----



\$ = Most entrées under \$12
 \$\$ = Most entrées under \$18
 \$\$\$ = Most entrées under \$26
 \$\$\$\$ = Most entrées under \$35
 ♦♦♦ = AAA Rating
 D = Doorstep Deliveries
 760-934-3463
 www.Doorstep-Deliveries.com

S = Summer only
 W = Winter only
 Wknd = Weekends only

MILITARY DISCOUNT
 ENTRÉE PRICES
 ORGANIC
 VEGETARIAN
 GLUTEN-FREE
 BREAKFAST
 LUNCH
 HAPPY HOUR
 DINNER
 LATE DINING
 RESERVATIONS
 CATERING
 FULL BAR
 BEER / WINE
 DISABLED ACCESS
 OUTDOOR SEATING
 GROUPS ACCEPTED
 BUS PARKING
 DELIVERY
 MAPS PAGES 146-151

Mammoth Mountain On-Mountain Dining

CANYON LODGE

1000 Canyon Boulevard

Grizzly Square Food Court (winter only)

760-934-2571 x3226

www.MammothMountain.com/Dining

EAGLE LODGE

4000 Meridian Boulevard

Talons Diner (winter only)

760-934-2571 x3797

www.MammothMountain.com/Dining

ELEVEN53 INTERPRETIVE CENTER

Top of Panorama Gondola

Eleven53 Café

760-934-2571 x3755

www.MammothMountain.com/Dining

MAIN LODGE

10001 Minaret Road

Broadway Marketplace

760-934-2571 x3170

www.MammothMountain.com/Dining

Green V (winter only)

760-934-2571 x3170

www.MammothMountain.com/Dining

Mountainside Bar & Grill

760-934-0601

www.MammothMountain.com/Dining

Snowcat Tours (winter only)

800-626-6684

www.MammothMountain.com/Dining

Yodler Restaurant & Bar

760-934-0636

www.TheYodlerMammoth.com

McCOY STATION

Mid-Station of Panorama Gondola

McCoy Marketplace (winter only)

760-934-2571 x3291

www.MammothMountain.com/Dining

THE OUTPOST

Base of Chair 14

Melt House

760-934-2571 x3214

www.MammothMountain.com/Winter/Things-To-Do/Shop-Dine/Dining

STUMP ALLEY EXPRESS

9701 Minaret Road

The Mill Café (winter only)

760-934-2571 x3675

www.MammothMountain.com/Dining

DINING

\$ = Most entrées under \$12
 \$\$ = Most entrées under \$18
 \$\$\$ = Most entrées under \$26
 \$\$\$\$ = Most entrées under \$35
 ♦♦♦ = AAA Rating
 D = Doorstep Deliveries
 760-934-3463
www.Doorstep-Deliveries.com

S = Summer only
 W = Winter only
 Wknd = Weekends only

MILITARY DISCOUNT
 ENTRÉE PRICES
 ORGANIC
 VEGETARIAN
 GLUTEN-FREE
 BREAKFAST
 LUNCH
 HAPPY HOUR
 DINNER
 LATE DINING
 RESERVATIONS
 CATERING
 FULL BAR
 BEER / WINE
 DISABLED ACCESS
 OUTDOOR SEATING
 GROUPS ACCEPTED
 BUS PARKING
 DELIVERY
 MAPS PAGES 146-151

Mexican

DELICIOUS KITCHEN

452 Old Mammoth Road • Sierra Center Mall
 760-965-0665
www.VisitMammoth.com/Restaurants/Delicious-Kitchen

GOMEZ'S RESTAURANT TEQUILERIA

6201 Minaret Road • The Village at Mammoth
 760-924-2693
www.Gomezs.com

THE LOCO FRIJOLE

3711 Main Street
 760-924-3934
www.VisitMammoth.com/Restaurants/Loco-Frijole

ROBERTO'S CAFÉ

271 Old Mammoth Road
 760-934-3667
www.RobertosCafe.com

SALSA'S

588 Old Mammoth Road
 760-924-0408
www.VisitMammoth.com/Restaurants/Salsas

Thai

THAI'D UP!

587 Old Mammoth Road • Sherwin Plaza
 760-934-7355
www.ThaidUp.net

© BHOBACKZ / ISTOCK.COM • ALL INFORMATION SUBJECT TO CHANGE WHEN BOOKING. MAINTAINING LAKES TOURISM WILL NOT BE HELD ACCOUNTABLE FOR DISCREPANCIES.



The Village AT MAMMOTH

Holiday Weekend Festivities, Sales & Concerts

Winter & Summer Season Opening Weekend Celebrations

The Village Movie Series • Half Marathon Weekend

Fourth of July Celebration • Mammoth Jazz

Wine Walks • Reggae Festival • VillageFest

Village Summer Jam • Oktoberfest

Mammoth Margarita Festival

Mammoth Rocks & Taste of the Sierra

Mammoth Rock 'N' Rye • Annual Tree Lighting Ceremony

Woolly's Weekend Winter Parade • ...and more!

THERE'S ALWAYS SOMETHING GOING ON AT THE VILLAGE!

For events, sales, specials, and more: **VILLAGEATMAMMOTH.COM**

 **VILLAGE AT MAMMOTH**

 **@VILLAGE_AT_MAMMOTH**

EVENTS

This is just a sampling of events. For full details, go to: www.VisitMammoth.com/Events. All events are subject to change and/or cancellation.

November 2018

8 MAMMOTH MOUNTAIN PROJECTED OPENING DAY AND BIG WINTER KICKOFF

Mammoth Mountain Ski Area
10001 Minaret Road
800-626-6684
www.MammothMountain.com

28 THANKSGIVING DAY TURKEY TROT

Mammoth Creek Park
437 Old Mammoth Road
760-937-2406
www.MammothTrackClub.com
A festive 2-mile (3.2 km) road run

23 HOLIDAY TREE LIGHTING AND SANTA'S ARRIVAL

The Village at Mammoth
6201 Minaret Road
760-924-1575
www.VillageAtMammoth.com

December 2018

15 NIGHT OF LIGHTS

Mammoth Mountain Canyon Lodge
1000 Canyon Boulevard
800-626-6684
www.MammothMountain.com
Torchlight parade on the slopes of Mammoth Mountain, spectacular fireworks, live music and kids activities accessible by the free Village Gondola

17-31 THE VILLAGE AT MAMMOTH HOLIDAY FESTIVITIES

The Village at Mammoth
6201 Minaret Road
760-924-1575
www.VillageAtMammoth.com

Animation throughout the week including music and family activities on December 31

21 JUNE MOUNTAIN PROJECTED OPENING DAY

June Mountain, June Lake
1 Boulder Drive
888-586-3686
www.JuneMountain.com

Opening ceremony, toast and bonfire

22 WOOLLY'S SATURDAY PARADE KICK-OFF

The Village at Mammoth
6201 Minaret Road
760-924-1575
www.TheVillageAtMammoth.com

Weekly parade December-April in The Village at Mammoth

31 NEW YEAR'S EVE PARTY AT CANYON LODGE

Mammoth Mountain Canyon Lodge
1000 Canyon Boulevard
www.MammothMountain.com
A themed party to ring in 2019

31 NEW YEAR'S EVE FAMILY FAMILY FUN & FIREWORKS ON THE VILLAGE GONDOLA

The Village at Mammoth
6201 Minaret Road
800-626-6684
www.MammothMountain.com
Woolly visits, cocoa and cookies, face painting and special viewing for fireworks



31 NEW YEAR'S EVE FESTIVITIES

www.VisitMammoth.com/Events

Ring in the New Year at various hosted parties throughout town

January 2019

26 CHAMBER MUSIC UNBOUND – THE NEXT GENERATION

Mammoth Lakes Lutheran Church
379 Old Mammoth Road
760-934-7015

www.FeliciTrio.com

String quartets by Ravel and Mozart performed by the Sonora Strings, featuring Jaime Amador, viola and Sophia Schultdt, violin

February 2019

7-11 MAMMOTH FILM FESTIVAL

The Village at Mammoth
6201 Minaret Road
www.MammothFilmFestival.org

23 WOOLLY'S BIRTHDAY PARTY & PARADE

Mammoth Mountain Ski Area
800-626-6684
www.MammothMountain.com

Join Woolly for cupcakes, music, dancing, a parade and more

March 2019

3-9 U.S. FREESKI & SNOWBOARD GRAND PRIX

Mammoth Mountain Unbound Main Park
10001 Minaret Road
800-626-6684
www.MammothMountain.com

12-17 U.S. REVOLUTION TOUR

Mammoth Mountain Unbound Main Park
10001 Minaret Road
800-626-6684
www.MammothMountain.com

13-17 ELEVATION: MAMMOTH

Mammoth Lakes
310-403-0087
www.MammothGaySki.com
Annual Mammoth gay ski week

16 CHAMBER MUSIC UNBOUND – BIG SKY

Cerro Coso Community College
100 College Parkway
760-934-7015
www.FeliciTrio.com

The Felici Piano Trio with music by Mendelssohn, Tower and Dvorák

22-23 MAMMOTH WINTER BIATHLON

Tamarack Cross Country Ski Center
163 Twin Lakes Road
www.MammothBiathlon.org
The largest biathlon event in the country

30 DISABLED SPORTS EASTERN SIERRA SPRING EXPO

Mammoth Mountain Main Lodge
10001 Minaret Road
760-934-0791

www.SpringExpo.org

Test out ski-bikes, bi-skis and mono-skis at this fundraising event

April 2019

20-21 THE VILLAGE AT MAMMOTH EASTER WEEKEND FESTIVITIES

The Village at Mammoth
6201 Minaret Road
760-924-1575
www.VillageAtMammoth.com

The Easter Bunny, egg hunt and festivities

21 EASTER FESTIVITIES AT MAMMOTH MOUNTAIN

Mammoth Mountain Canyon Lodge
1000 Canyon Boulevard
Mammoth Mountain Eagle Lodge
4000 Meridian Boulevard
Mammoth Mountain Main Lodge
10001 Minaret Road
800-626-6684
www.MammothMountain.com

Egg hunts, Easter Bunny photos and Woolly dressed in bunny ears

21 ANNUAL POND SKIM

Mammoth Mountain Canyon Lodge
1000 Canyon Boulevard
800-626-6684
www.MammothMountain.com

Straight-line across a 110-foot ice-cold pond (limit: 60 participants; must be in costume)

27 11,053' WINTER EZAKIMAK CHALLENGE

Mammoth Mountain Ski Area – 11,053' Summit
10001 Minaret Road
800-626-6684
www.MammothMountain.com
Cross country ski, fat bike, run or snowshoe to the summit of Mammoth Mountain

27 11,053 SUMMIT SUNSET PARTY

Top of Mammoth Mountain
10001 Minaret Road
800-626-6684
www.MammothMountain.com
Witness a Sierra sunset on an evening gondola ride

27 OPENING DAY OF FISHING SEASON IN MONO COUNTY

760-872-1171
www.MonoCounty.org/Fishing
The start of trout fishing season in Mono County



Mammoth Motocross

27 CHAMBER MUSIC UNBOUND – CHILD'S PLAY

Cerro Coso Community College
100 College Parkway
760-934-7015
www.FeliciTrio.com

The Felici Piano Trio and guest artists
Amadi Azikiwe, viola, and Ari Schuldt,
piano – with chamber music by Bizet,
Schumann and Fauré

May 2019

22-26 MAMMOTH LAKES FILM FESTIVAL

Edison Theater
100 College Parkway
760-934-6592
www.MammothLakesFilmFestival.com

June 2019

1 PAMPER PEDAL ROAD BIKE RIDE

Eastside Velo Cycling Club
760-914-0301
www.EastsideVelo.org

All-ladies bike ride from Mammoth Lakes
to Bishop

15-16 FRED HALL FATHER'S DAY FISHING DERBY

Mammoth Lakes Basin
760-934-3416
www.VisitMammoth.com/Events
Biggest fish wins the grand prize!

20-30 MAMMOTH MOTOCROSS

Mammoth Lakes
Shuttle parking on Sherwin Creek Road
760-934-0605
www.MammothMotocross.com

Riders have ventured to six qualifying
locations around California on their road
to Mammoth Lakes

22 ANNUAL MUSIC & MOONSHINE

Hayden Cabin
5489 Sherwin Creek Road
760-934-6918
www.MammothMuseum.org

Great music, dancing and socializing
with a no-host Whiskey Bar (and
some other moonshine too!)

23 MAMMOTH HALF-MARATHON & 5K
Mammoth Lakes
Horseshoe Lake to Old Mammoth Road
619-333-6786
www.MammothHalfMarathon.com
Downhill and fast

27- THE VILLAGE AT MAMMOTH
8/29 MOVIE SERIES
The Village at Mammoth
6201 Minaret Road
760-924-1575
www.VillageAtMammoth.com
Most Thursday and Sunday evenings

29 TROUT FEST
Hot Creek Hatchery
121 Hot Creek Hatchery Road
760-934-2664
www.Wildlife.ca.gov/Fishing/Hatcheries/Hot-Creek
Annual trout festival for all ages

July 2019

4- THE VILLAGE AT MAMMOTH
8/29 MOVIE SERIES
The Village at Mammoth
6201 Minaret Road
760-924-1575
www.VillageAtMammoth.com
Most Thursday and Sunday evenings

4-7 MAMMOTH CELEBRATES THE ARTS
Footloose Sports parking lot
3043 Main Street
760-914-2909
www.MonoArts.org
Fine arts & crafts show featuring more than 70 artists

4 4th OF JULY CELEBRATIONS
Throughout town
www.VisitMammoth.com/Events
Parade, fireworks, arts & crafts,
Pops in the Park, pancake breakfast
and live music

4 FOOTLOOSE FREEDOM MILE
Snowcreek Driving Range
Intersection of Old Mammoth Road
and Minaret Road
760-937-2406
www.MammothTrackClub.com
A one-mile (1.6 km) road run

5-6 MAMMOTH JAZZFEST
The Village at Mammoth
6201 Minaret Road
760-914-3122
www.MammothJazzFest.org

7 ANNUAL JAZZ BY THE CREEK
Hayden Cabin
5489 Sherwin Creek Road
760-934-6918
www.MammothMuseum.org
Get your jazz groove on by the historic
Hayden Cabin

13 JUNE LAKE TRIATHLON
& FESTIVAL
June Lake Swimming Beach
June Lake Beach Road
760-717-0176
www.HighSierraTri.org

11-13 MAMMOTH FOOD & WINE
EXPERIENCE
The Village at Mammoth
6201 Minaret Road
760-934-3781
www.MammothFoodAndWine.org
A celebration of food, wine
and education

26-28 MAMMOTH
VILLAGEFEST
The Village at Mammoth
6201 Minaret Road
760-914-3122
www.MammothVillageFest.com
California's highest rib & chili cook-off

27 KIDS' FISHING FESTIVAL
Snowcreek Ponds at
Snowcreek Resort
1254 Old Mammoth Road
760-937-2942
www.KidsFishFest.com
Kids 14 and under catch trophy trout
at this free event

5th annual
mammoth
film lakes
festival
may 22-26, 2019

Independent Films

Industry Panels

Children's Programming
and Much More

tickets on sale
april 2019

MammothLakesFilmFestival.com

August 2019

1-4 MAMMOTH FESTIVAL OF BEERS AND BLUESAPALOOZA

The Woods at Mammoth Lakes
Minaret Road between Main Street
and Meridian Boulevard
888-992-7397

www.MammothBluesBrewsFest.com

Showcasing the best craft breweries
and blues performers

1-29 THE VILLAGE AT MAMMOTH MOVIE SERIES

The Village at Mammoth
6201 Minaret Road
760-924-1575

www.VillageAtMammoth.com

Most Thursday and Sunday evenings

2-4 MAMMOTH LAKES FINE ARTS & CRAFTS FESTIVAL

Kittredge Sports parking lot
3218 Main Street
209-267-4394

www.PacificFineArts.com

Photography, paintings, jewelry, ceramics,
woodwork and more

9-10 MAMMOTH MARGARITA FESTIVAL

The Village at Mammoth
6201 Minaret Road
760-924-1575

www.MammothMargaritaFestival.com

Celebrate with fine food, music and over
30 tequilas

23-24 MAMMOTH ROCKS – A TASTE OF THE SIERRA

The Village at Mammoth
6201 Minaret Road
760-709-6459

www.MammothRocks.com

A rock 'n' roll music and food festival

24 WAVE RAVE'S ANNUAL SKATE CONTEST

Volcom Brothers Skate Park /
Little Brothers Skate Park
1390 Meridian Boulevard
760-934-2471

www.WaveRave.com

Compete in events in street and
bowl disciplines

30- MAMMOTH ROCK N' RYE

9/1 The Village at Mammoth
6201 Minaret Road
760-924-1575

www.MammothRockNRye.com

Whiskey, live music and food

31- LABOR DAY FESTIVAL 9/2 OF THE ARTS

The Woods at Mammoth Lakes
Minaret Road between Main Street
and Meridian Boulevard
760-914-2909

www.MonoArts.org

Featuring more than 100 fine artists and
craftsmen, plus family entertainment
and food

© JOSH WRAY



• Mammoth Festival of Beers and Bluesapalooza



Mammoth Gran Fondo

September 2019

6-8 GRANITEMAN CHALLENGE

June Lake, Mammoth Lakes,
Lee Vining
760-717-0176
www.HighSierraAthletics.com
A three-day triathlon

7 MAMMOTH GRAN FONDO

The Village at Mammoth
6201 Minaret Road
760-914-0396
www.FallCentury.org
102-mile road bike race plus 70- and
40-mile options

20-21 MAMMOTH OKTOBERFEST

The Village at Mammoth
6201 Minaret Road
760-924-1575
www.VillageAtMammoth.com
Authentic Bavarian cuisine and beer

November 2019

14 MAMMOTH MOUNTAIN PROJECTED OPENING DAY AND BIG WINTER KICKOFF

Mammoth Mountain Ski Area
10001 Minaret Road
800-626-6684
www.MammothMountain.com

15 CLOSING DAY OF FISHING SEASON IN MONO COUNTY

760-872-1171
www.MonoCounty.org/Fishing
The end of regular trout fishing season
in Mono County

28 THANKSGIVING DAY TURKEY TROT

Mammoth Creek Park
437 Old Mammoth Road
760-937-2406
www.MammothTrackClub.com
A festive 2-mile (3.2 km) road run

December 2019

14 NIGHT OF LIGHTS

Mammoth Mountain Canyon Lodge
1000 Canyon Boulevard
800-626-6684
www.MammothMountain.com
Torchlight parade, fireworks, live music
and kids activities accessible by the free
Village Gondola

31 NEW YEAR'S EVE PARTY AT CANYON LODGE

Mammoth Mountain Canyon Lodge
1000 Canyon Boulevard
www.MammothMountain.com
A themed party to ring in 2020

31 NEW YEAR'S EVE FAMILY FUN & FIREWORKS ON THE VILLAGE GONDOLA

The Village at Mammoth
6201 Minaret Road
800-626-6684
www.MammothMountain.com
Woolly visits, cocoa and cookies, face
painting and special viewing for fireworks

31 NEW YEAR'S EVE FESTIVITIES

www.VisitMammoth.com/Events
Ring in the New Year at various hosted
parties throughout town



WEDDINGS

Plan your wedding in breathtaking Mammoth Lakes. Say “I do” on top of a mountain peak, under a canopy of colorful aspen leaves, on the shore of a crystal blue lake or in a flower-covered meadow.

The town of Mammoth Lakes hosts complete wedding planning services, venues and amenities that can accommodate intimate to large events, formal or informal ceremonies and receptions in either winter, spring, summer or fall.

Find the perfect location, caterer, florist, officiant, photographer and wedding planner for your Mammoth Lakes wedding at www.VisitMammoth.com/Weddings.



Begin Your Adventure

Say "I do!" surrounded by a spectacular mountain landscape that will set your heart racing.

Schedule a Site Tour Today!

WEDDINGSATMAMMOTH.COM



FACILITIES OPERATED IN PARTNERSHIP WITH INYO NATIONAL FOREST

PHOTO: MINARET PHOTOGRAPHY

HISTORY TROLLEY
JULY —
LABOR DAY

Southern Mono Historical Society's
MAMMOTH MUSEUM

INSIDE THE HISTORIC HAYDEN CABIN

OPEN DAILY 10AM
CLOSES 4PM JUN & SEP
6PM JUL & AUG
FREE

*Experience historic Mammoth Lakes,
Along the banks of Mammoth Creek*

Visit the historic Mammoth Museum — housed inside the Hayden Cabin.

Originally constructed in the 1920's by Emmet Hayden, here you will experience historic Mammoth Lakes through artifacts, photos, displays, storytelling, music events, programs and lectures. You will also find a Gallery that displays both local as well as touring shows.

OPERATED BY SOUTHERN MONO HISTORICAL SOCIETY A NOT-FOR-PROFIT 501(C)(3)



VENUE AVAILABLE FOR EVENTS & WEDDINGS

5489 SHERWIN CREEK RD • (760) 934-6918 • WWW.MAMMOTHMUSEUM.ORG

LODGING

FOREIGN LANGUAGE KEY

C = Chinese **IN** = Indian Dialects
F = French **S** = Spanish
G = German **T** = Turkish
GR = Greek
H = Hungarian
I = Italian

BED & BREAKFASTS

	AAA RATING	GUEST ROOMS	SUMMER RATES NON-HOLIDAY	WINTER RATES NON-HOLIDAY	MILITARY DISCOUNTS	RESTAURANT	COMPLIMENTARY BREAKFAST	DAILY HOUSEKEEPING	KITCHENS / KITCHENETTES	FIREPLACE / WOODSTOVE	HOT TUB	SAUNA	GAME ROOM	INTERNET / WIFI	DVD	CABLE TV	AIRPORT SHUTTLE	PETS	DISABLED ACCESS	GROUPS ACCEPTED	BUS PARKING	TRAILER PARKING	FOREIGN LANGUAGE(S)	SKI-IN / SKI-OUT	WALK TO LIFTS	MAPS PAGES 146-151
CINNAMON BEAR INN ♦♦♦ 113 Center Street 800-845-2873 760-934-2873 www.CinnamonBearInn.com	16 149	\$79- 199	\$159-	•	•	•	•	•	•	•	•	•	•	•	•	•	•	•	•	S					A5	
SWISS CHALET INN BED & BREAKFAST 101 Hill Street 760-914-3452 www.SwissChalet-Mammoth.com	2	\$185- 200	\$225- 225	•	•	•	•	•	•	•	•	•	•	•	•	•	•	•	•						D3	
WHITE HORSE INN 2180 Old Mammoth Road 760-924-3656 www.WhiteHorse-Inn.net	5	\$99- 115	\$105- 125	•	•	•	•	•	•	•	•	•	•	•	•	•	•	•	C F G S T					D3		



TASTEFULLY FURNISHED CONDOMINIUMS
WITH LOCATIONS THROUGHOUT MAMMOTH

ENJOY DELUXE AMENITIES
AND EXCELLENCE IN HOUSEKEEPING

MAMMOTH *Sierra* **RESERVATIONS**



VIEW AND BOOK ONLINE **MammothSierraOnline.com**

Mention code **RETURN10** to receive **10% OFF**
 your lodging rental. (2-night minimum, non-holiday)

800 325 8415

1914 MERIDIAN BLVD | MAMMOTH LAKES | ACROSS FROM VONS | 760 934 8372

ALL INFORMATION SUBJECT TO CHANGE. PLEASE CONFIRM THAT AMENITIES ARE CORRECT WHEN BOOKING. MAMMOTH LAKES TOURISM WILL NOT BE HELD ACCOUNTABLE FOR DISCREPANCIES.

Alpenhof Lodge



FAMILY OWNED SINCE 1972



HOTEL • RESTAURANT • PUB

**FREE INTERNET • FIREPLACE SUITES AVAILABLE
INDOOR SPA, SAUNA, SUMMER POOL**



**STEPS TO THE VILLAGE GONDOLA
YEAR ROUND ACCOMMODATIONS • GROUPS WELCOME**

(800) 828-0371

(760) 934-6330 • INFO@ALPENHOF-LODGE.COM

6080 MINARET ROAD • P.O. BOX 1157 • MAMMOTH LAKES, CA. 93546

**BOOK DIRECT ONLINE:
WWW.ALPENHOF-LODGE.COM**



LODGING

FOREIGN LANGUAGE KEY

C = Chinese **IN** = Indian Dialects
F = French **S** = Spanish
G = German **T** = Turkish
GR = Greek
H = Hungarian
I = Italian

CABINS & CHALETs

	AAA RATING	GUEST ROOMS	SUMMER RATES NON-HOLIDAY	WINTER RATES NON-HOLIDAY	MILITARY DISCOUNTS	RESTAURANT	COMPLIMENTARY BREAKFAST	DAILY HOUSEKEEPING	KITCHENS / KITCHENETTES	FIREPLACE / WOODSTOVE	HOT TUB	SAUNA	LAKE VIEWS	INTERNET / WIFI	DVD	CABLE TV	AIRPORT SHUTTLE	PETS	DISABLED ACCESS	GROUPS ACCEPTED	BUS PARKING	TRAILER PARKING	FOREIGN LANGUAGE(S)	SKI-IN / SKI-OUT	WALK TO LIFTS	MAPS PAGES 146-151
CRYSTAL CRAG LODGE 40 Lake Mary Loop Road 760-934-2436 www.CrystalCragLodge.com	24	\$174-374	CLOSED					• •				•						• • •				•	S		I2	
EDELWEISS LODGE 1872 Old Mammoth Road 760-934-2445 www.Edelweiss-Lodge.com	10	\$80-210	\$85-285	•			• \$	• • •						• • •				•		•		•			D3	
MAMMOTH MOUNTAIN CHALETs 11000 Minaret Road 800-327-3681 760-934-8518 www.MMChalets.com	20	\$255-335	\$325-535					• •						• • •				•		• • •		•		•	A1	
PINECLIFF RESORT 150 Woodman Street 760-914-0930 www.Pinecliff.net	5	\$99-200	\$120-325	•			• • \$	• •						• • •				•		•		•			D3	
SIERRA MEADOWS RANCH 1 Sherwin Creek Road 760-934-6161 www.SierraMeadowsRanch.com	3	\$169-289	\$169-289	•				•						•						• • •					C5	
TAMARACK LODGE AND RESORT 163 Twin Lakes Road 800-626-6684 760-934-2442 www.TamarackLodge.com	46	\$99-999	\$99-1099	• • • • •				• • • • •					• • •				• • •		•		•		S • Nordic only		F1	
WILDYRIE LODGE 4071 Lake Mary Road 760-934-2444 www.WildyrieLodge.com	16	\$119-375	CLOSED				•	•				•						•		• • •					G1	
WOODS LODGE 800 Lake George Road 760-934-2261 www.WoodsLodgeMammoth.com	25	\$147-375	CLOSED					• •				•						•		• • •					H1	





MAMMOTH RESERVATIONS

QUALITY MOUNTAIN CONDOMINIUMS
AND RESORT HOMES

LOCATIONS THROUGHOUT TOWN
AND NEAR THE LIFTS



**FREE SNOWCREEK
ATHLETIC CLUB ACCESS**



SEE OUR WEBSITE FOR SEASONAL PROMOTIONS

www.MammothReservations.com

3325 MAIN STREET | MAMMOTH LAKES
LOCAL: 760-934-5771 | TOLL FREE/FAX: 1-800-223-3032



SEASONS
CONDOMINIUMS

**SEE WEBSITE
FOR SPECIALS**

Multi-Night Discounts
and Packages Available
Discount code: MLVG
(restrictions may apply)



Near the Village, Lifts, Lakes and Bike Park

Full Kitchens ■ Fireplaces ■ Pool ■ Hot Spa
Sauna ■ Laundry ■ Rec Room ■ High-Speed Internet*

**available in most units*

Seasons4.com 1-800-732-7664

View and Book Online

244 Lakeview Boulevard

Mammoth Lakes

LODGING

FOREIGN LANGUAGE KEY

C = Chinese **IN** = Indian Dialects
F = French **S** = Spanish
G = German **T** = Turkish
GR = Greek
H = Hungarian
I = Italian

HOSTELS

DAVISON STREET GUEST HOUSE

19 Davison Road
 858-922-8648
www.Mammoth-Guest.com

5 rooms 22 beds	\$35- 100	\$79- 153												•		•																																																																																																																																																																																																																																																																																																																																																																																																																																																																																																																																																																																																																																																																																																																																																																																																																																																																																																																																																																																																																																																																																																																																																																																																																																																																																																																																																																																															</
--------------------------	--------------	--------------	--	--	--	--	--	--	--	--	--	--	--	---	--	---	--	--	--	--	--	--	--	--	--	--	--	--	--	--	--	--	--	--	--	--	--	--	--	--	--	--	--	--	--	--	--	--	--	--	--	--	--	--	--	--	--	--	--	--	--	--	--	--	--	--	--	--	--	--	--	--	--	--	--	--	--	--	--	--	--	--	--	--	--	--	--	--	--	--	--	--	--	--	--	--	--	--	--	--	--	--	--	--	--	--	--	--	--	--	--	--	--	--	--	--	--	--	--	--	--	--	--	--	--	--	--	--	--	--	--	--	--	--	--	--	--	--	--	--	--	--	--	--	--	--	--	--	--	--	--	--	--	--	--	--	--	--	--	--	--	--	--	--	--	--	--	--	--	--	--	--	--	--	--	--	--	--	--	--	--	--	--	--	--	--	--	--	--	--	--	--	--	--	--	--	--	--	--	--	--	--	--	--	--	--	--	--	--	--	--	--	--	--	--	--	--	--	--	--	--	--	--	--	--	--	--	--	--	--	--	--	--	--	--	--	--	--	--	--	--	--	--	--	--	--	--	--	--	--	--	--	--	--	--	--	--	--	--	--	--	--	--	--	--	--	--	--	--	--	--	--	--	--	--	--	--	--	--	--	--	--	--	--	--	--	--	--	--	--	--	--	--	--	--	--	--	--	--	--	--	--	--	--	--	--	--	--	--	--	--	--	--	--	--	--	--	--	--	--	--	--	--	--	--	--	--	--	--	--	--	--	--	--	--	--	--	--	--	--	--	--	--	--	--	--	--	--	--	--	--	--	--	--	--	--	--	--	--	--	--	--	--	--	--	--	--	--	--	--	--	--	--	--	--	--	--	--	--	--	--	--	--	--	--	--	--	--	--	--	--	--	--	--	--	--	--	--	--	--	--	--	--	--	--	--	--	--	--	--	--	--	--	--	--	--	--	--	--	--	--	--	--	--	--	--	--	--	--	--	--	--	--	--	--	--	--	--	--	--	--	--	--	--	--	--	--	--	--	--	--	--	--	--	--	--	--	--	--	--	--	--	--	--	--	--	--	--	--	--	--	--	--	--	--	--	--	--	--	--	--	--	--	--	--	--	--	--	--	--	--	--	--	--	--	--	--	--	--	--	--	--	--	--	--	--	--	--	--	--	--	--	--	--	--	--	--	--	--	--	--	--	--	--	--	--	--	--	--	--	--	--	--	--	--	--	--	--	--	--	--	--	--	--	--	--	--	--	--	--	--	--	--	--	--	--	--	--	--	--	--	--	--	--	--	--	--	--	--	--	--	--	--	--	--	--	--	--	--	--	--	--	--	--	--	--	--	--	--	--	--	--	--	--	--	--	--	--	--	--	--	--	--	--	--	--	--	--	--	--	--	--	--	--	--	--	--	--	--	--	--	--	--	--	--	--	--	--	--	--	--	--	--	--	--	--	--	--	--	--	--	--	--	--	--	--	--	--	--	--	--	--	--	--	--	--	--	--	--	--	--	--	--	--	--	--	--	--	--	--	--	--	--	--	--	--	--	--	--	--	--	--	--	--	--	--	--	--	--	--	--	--	--	--	--	--	--	--	--	--	--	--	--	--	--	--	--	--	--	--	--	--	--	--	--	--	--	--	--	--	--	--	--	--	--	--	--	--	--	--	--	--	--	--	--	--	--	--	--	--	--	--	--	--	--	--	--	--	--	--	--	--	--	--	--	--	--	--	--	--	--	--	--	--	--	--	--	--	--	--	--	--	--	--	--	--	--	--	--	--	--	--	--	--	--	--	--	--	--	--	--	--	--	--	--	--	--	--	--	--	--	--	--	--	--	--	--	--	--	--	--	--	--	--	--	--	--	--	--	--	--	--	--	--	--	--	--	--	--	--	--	--	--	--	--	--	--	--	--	--	--	--	--	--	--	--	--	--	--	--	--	--	--	--	--	--	--	--	--	--	--	--	--	--	--	--	--	--	--	--	--	--	--	--	--	--	--	--	--	--	--	--	--	--	--	--	--	--	--	--	--	--	--	--	--	--	--	--	--	--	--	--	--	--	--	--	--	--	--	--	--	--	--	--	--	--	--	--	--	--	--	--	--	--	--	--	--	--	--	--	--	--	--	--	--	--	--	--	--	--	--	--	--	--	--	--	--	--	--	--	--	--	--	--	--	--	--	--	--	--	--	--	--	--	--	--	--	--	--	--	--	--	--	--	--	--	--	--	--	--	--	--	--	--	--	--	--	--	--	--	--	--	--	--	--	--	--	--	--	--	--	--	--	--	--	--	--	--	--	--	--	--	--	--	--	--	--	--	--	--	--	--	--	--	--	--	--	--	--	--	--	--	--	--	--	--	--	--	--	--	--	--	--	--	--	--	--	--	--	--	--	--	--	--	--	--	--	--	--	--	--	--	--	--	--	--	--	--	--	--	--	--	--	--	--	--	--	--	--	--	--	--	--	--	--	--	--	--	--	--	--	--	--	--	--	--	--	--	--	--	--	--	--	--	--	--	--	--	--	--	--	--	--	--	--	--	--	--	--	--	--	--	--	--	--	--	--	--	--	--	--	--	--	--	--	--	--	--	--	--	--	--	--	--	--	--	--	--	--	--	--	--	--	--	--	--	--	--	--	--	--	--	--	--	--	--	--	--	--	--	--	--	--	--	--	--	--	--	--	--	--	--	--	--	--	--	--	--	--	--	--	--	--	--	--	--	--	--	--	--	--	--	--	--	--	--	--	--	--	--	--	--	--	--	--	--	--	--	--	--	--	--	--	--	--	--	--	--	--	--	--	--	--	--	--	--	--	--	--	--	--	--	--	--	--	--	--	--	--	--	--	--	--	--	--	--	--	--	--	--	--	--	--	--	--	--	--	--	--	--	--	--	--	--	--	--	--	--	--	--	--	--	--	--	--	--	--	--	--	--	--	--	--	--	--	--	--	--	--	--	--	--	--	--	--	--	--	--	--	--	--	--	--	--	--	--	--	--	--	--	--	--	--	--	--	--	--	--	--	--	--	--	--	--	--	--	--	--	--	--	--	--	--	--	--	--	--	--	--	--	--	--	--	--	--	--	--	--	----

HOLIDAY HAUS MOTEL & MODERNE HOSTEL

3905 Main Street
 760-934-2414
www.HolidayHausMotelAndHostel.com

5 rooms 17 beds	\$39- 85	\$39- 85				•	•	•	•				•	•	•				•	•			S		A4
--------------------------	-------------	-------------	--	--	--	---	---	---	---	--	--	--	---	---	---	--	--	--	---	---	--	--	---	--	----

FOREIGN LANGUAGE KEY

C = Chinese **IN** = Indian Dialects
F = French **S** = Spanish
G = German **T** = Turkish
GR = Greek
H = Hungarian
I = Italian

HOTELS, MOTELS & RESORTS

ALPENHOF LODGE

6080 Minaret Road
 800-828-0371
 760-934-6330
www.Alpenhof-Lodge.com

58	\$99-239	\$149-349	•	•	•			•	•	•	•	•	•	•	•	•	•	•	•	•	•	•	•	•	•	•	•	•	•	•	•	•	•	•	•	•	•	•	•	•	•	•	•	•	•	•	•	•	•	•	•	•	•	•	•	•	•	•	•	•	•	•	•	•	•	•	•	•	•	•	•	•	•	•	•	•	•	•	•	•	•	•	•	•	•	•	•	•	•	•	•	•	•	•	•	•	•	•	•	•	•	•	•	•	•	•	•	•	•	•	•	•	•	•	•	•	•	•	•	•	•	•	•	•	•	•	•	•	•	•	•	•	•	•	•	•	•	•	•	•	•	•	•	•	•	•	•	•	•	•	•	•	•	•	•	•	•	•	•	•	•	•	•	•	•	•	•	•	•	•	•	•	•	•	•	•	•	•	•	•	•	•	•	•	•	•	•	•	•	•	•	•	•	•	•	•	•	•	•	•	•	•	•	•	•	•	•	•	•	•	•	•	•	•	•	•	•	•	•	•	•	•	•	•	•	•	•	•	•	•	•	•	•	•	•	•	•	•	•	•	•	•	•	•	•	•	•	•	•	•	•	•	•	•	•	•	•	•	•	•	•	•	•	•	•	•	•	•	•	•	•	•	•	•	•	•	•	•	•	•	•	•	•	•	•	•	•	•	•	•	•	•	•	•	•	•	•	•	•	•	•	•	•	•	•	•	•	•	•	•	•	•	•	•	•	•	•	•	•	•	•	•	•	•	•	•	•	•	•	•	•	•	•	•	•	•	•	•	•	•	•	•	•	•	•	•	•	•	•	•	•	•	•	•	•	•	•	•	•	•	•	•	•	•	•	•	•	•	•	•	•	•	•	•	•	•	•	•	•	•	•	•	•	•	•	•	•	•	•	•	•	•	•	•	•	•	•	•	•	•	•	•	•	•	•	•	•	•	•	•	•	•	•	•	•	•	•	•	•	•	•	•	•	•	•	•	•	•	•	•	•	•	•	•	•	•	•	•	•	•	•	•	•	•	•	•	•	•	•	•	•	•	•	•	•	•	•	•	•	•	•	•	•	•	•	•	•	•	•	•	•	•	•	•	•	•	•	•	•	•	•	•	•	•	•	•	•	•	•	•	•	•	•	•	•	•	•	•	•	•	•	•	•	•	•	•	•	•	•	•	•	•	•	•	•	•	•	•	•	•	•	•	•	•	•	•	•	•	•	•	•	•	•	•	•	•	•	•	•	•	•	•	•	•	•	•	•	•	•	•	•	•	•	•	•	•	•	•	•	•	•	•	•	•	•	•	•	•	•	•	•	•	•	•	•	•	•	•	•	•	•	•	•	•	•	•	•	•	•	•	•	•	•	•	•	•	•	•	•	•	•	•	•	•	•	•	•	•	•	•	•	•	•	•	•	•	•	•	•	•	•	•	•	•	•	•	•	•	•	•	•	•	•	•	•	•	•	•	•	•	•	•	•	•	•	•	•	•	•	•	•	•	•	•	•	•	•	•	•	•	•	•	•	•	•	•	•	•	•	•	•	•	•	•	•	•	•	•	•	•	•	•	•	•	•	•	•	•	•	•	•	•	•	•	•	•	•	•	•	•	•	•	•	•	•	•	•	•	•	•	•	•	•	•	•	•	•	•	•	•	•	•	•	•	•	•	•	•	•	•	•	•	•	•	•	•	•	•	•	•	•	•	•	•	•	•	•	•	•	•	•	•	•	•	•	•	•	•	•	•	•	•	•	•	•	•	•	•	•	•	•	•	•	•	•	•	•	•	•	•	•	•	•	•	•	•	•	•	•	•	•	•	•	•	•	•	•	•	•	•	•	•	•	•	•	•	•	•	•	•	•	•	•	•	•	•	•	•	•	•	•	•	•	•	•	•	•	•	•	•	•	•	•	•	•	•	•	•	•	•	•	•	•	•	•	•	•	•	•	•	•	•	•	•	•	•	•	•	•	•	•	•	•	•	•	•	•	•	•	•	•	•	•	•	•	•	•	•	•	•	•	•	•	•	•	•	•	•	•	•	•	•	•	•	•	•	•	•	•	•	•	•	•	•	•	•	•	•	•	•	•	•	•	•	•	•	•	•	•	•	•	•	•	•	•	•	•	•	•	•	•	•	•	•	•	•	•	•	•	•	•	•	•	•	•	•	•	•	•	•	•	•	•	•	•	•	•	•	•	•	•	•	•	•	•	•	•	•	•	•	•	•	•	•	•	•	•	•	•	•	•	•	•	•	•	•	•	•	•	•	•	•	•	•	•	•	•	•	•	•	•	•	•	•	•	•	•	•	•	•	•	•	•	•	•	•	•	•	•	•	•	•	•	•	•	•	•	•	•	•	•	•	•	•	•	•	•	•	•	•	•	•	•	•	•	•	•	•	•	•	•	•	•	•	•	•	•	•	•	•	•	•	•	•	•	•	•	•	•	•	•	•	•	•	•	•	•	•	•	•	•	•	•	•	•	•	•	•	•	•	•	•	•	•	•	•	•	•	•	•	•	•	•	•	•	•	•	•	•	•	•	•	•	•	•	•	•	•	•	•	•	•	•	•	•	•	•	•	•	•	•	•	•	•	•	•	•	•	•	•	•	•	•	•	•	•	•	•	•	•	•	•	•	•	•	•	•	•	•	•	•	•	•	•	•	•	•	•	•	•	•	•	•	•	•	•	•	•	•	•	•	•	•	•	•	•	•	•	•	•	•	•	•	•	•	•	•	•	•	•	•	•	•	•	•	•	•	•	•	•	•	•	•	•	•	•	•	•	•	•	•	•	•	•	•	•	•	•	•	•	•	•	•	•	•
----	----------	-----------	---	---	---	--	--	---	---	---	---	---	---	---	---	---	---	---	---	---	---	---	---	---	---	---	---	---	---	---	---	---	---	---	---	---	---	---	---	---	---	---	---	---	---	---	---	---	---	---	---	---	---	---	---	---	---	---	---	---	---	---	---	---	---	---	---	---	---	---	---	---	---	---	---	---	---	---	---	---	---	---	---	---	---	---	---	---	---	---	---	---	---	---	---	---	---	---	---	---	---	---	---	---	---	---	---	---	---	---	---	---	---	---	---	---	---	---	---	---	---	---	---	---	---	---	---	---	---	---	---	---	---	---	---	---	---	---	---	---	---	---	---	---	---	---	---	---	---	---	---	---	---	---	---	---	---	---	---	---	---	---	---	---	---	---	---	---	---	---	---	---	---	---	---	---	---	---	---	---	---	---	---	---	---	---	---	---	---	---	---	---	---	---	---	---	---	---	---	---	---	---	---	---	---	---	---	---	---	---	---	---	---	---	---	---	---	---	---	---	---	---	---	---	---	---	---	---	---	---	---	---	---	---	---	---	---	---	---	---	---	---	---	---	---	---	---	---	---	---	---	---	---	---	---	---	---	---	---	---	---	---	---	---	---	---	---	---	---	---	---	---	---	---	---	---	---	---	---	---	---	---	---	---	---	---	---	---	---	---	---	---	---	---	---	---	---	---	---	---	---	---	---	---	---	---	---	---	---	---	---	---	---	---	---	---	---	---	---	---	---	---	---	---	---	---	---	---	---	---	---	---	---	---	---	---	---	---	---	---	---	---	---	---	---	---	---	---	---	---	---	---	---	---	---	---	---	---	---	---	---	---	---	---	---	---	---	---	---	---	---	---	---	---	---	---	---	---	---	---	---	---	---	---	---	---	---	---	---	---	---	---	---	---	---	---	---	---	---	---	---	---	---	---	---	---	---	---	---	---	---	---	---	---	---	---	---	---	---	---	---	---	---	---	---	---	---	---	---	---	---	---	---	---	---	---	---	---	---	---	---	---	---	---	---	---	---	---	---	---	---	---	---	---	---	---	---	---	---	---	---	---	---	---	---	---	---	---	---	---	---	---	---	---	---	---	---	---	---	---	---	---	---	---	---	---	---	---	---	---	---	---	---	---	---	---	---	---	---	---	---	---	---	---	---	---	---	---	---	---	---	---	---	---	---	---	---	---	---	---	---	---	---	---	---	---	---	---	---	---	---	---	---	---	---	---	---	---	---	---	---	---	---	---	---	---	---	---	---	---	---	---	---	---	---	---	---	---	---	---	---	---	---	---	---	---	---	---	---	---	---	---	---	---	---	---	---	---	---	---	---	---	---	---	---	---	---	---	---	---	---	---	---	---	---	---	---	---	---	---	---	---	---	---	---	---	---	---	---	---	---	---	---	---	---	---	---	---	---	---	---	---	---	---	---	---	---	---	---	---	---	---	---	---	---	---	---	---	---	---	---	---	---	---	---	---	---	---	---	---	---	---	---	---	---	---	---	---	---	---	---	---	---	---	---	---	---	---	---	---	---	---	---	---	---	---	---	---	---	---	---	---	---	---	---	---	---	---	---	---	---	---	---	---	---	---	---	---	---	---	---	---	---	---	---	---	---	---	---	---	---	---	---	---	---	---	---	---	---	---	---	---	---	---	---	---	---	---	---	---	---	---	---	---	---	---	---	---	---	---	---	---	---	---	---	---	---	---	---	---	---	---	---	---	---	---	---	---	---	---	---	---	---	---	---	---	---	---	---	---	---	---	---	---	---	---	---	---	---	---	---	---	---	---	---	---	---	---	---	---	---	---	---	---	---	---	---	---	---	---	---	---	---	---	---	---	---	---	---	---	---	---	---	---	---	---	---	---	---	---	---	---	---	---	---	---	---	---	---	---	---	---	---	---	---	---	---	---	---	---	---	---	---	---	---	---	---	---	---	---	---	---	---	---	---	---	---	---	---	---	---	---	---	---	---	---	---	---	---	---	---	---	---	---	---	---	---	---	---	---	---	---	---	---	---	---	---	---	---	---	---	---	---	---	---	---	---	---	---	---	---	---	---	---	---	---	---	---	---	---	---	---	---	---	---	---	---	---	---	---	---	---	---	---	---	---	---	---	---	---	---	---	---	---	---	---	---	---	---	---	---	---	---	---	---	---	---	---	---	---	---	---	---	---	---	---	---	---	---	---	---	---	---	---	---	---	---	---	---	---	---	---	---	---	---	---	---	---	---	---	---	---	---	---	---	---	---	---	---	---	---	---	---	---	---	---	---	---	---	---	---	---	---	---	---	---	---	---	---	---	---	---	---	---	---	---	---	---	---	---	---	---	---	---	---	---	---	---	---	---	---	---	---	---	---	---	---	---	---	---	---	---	---	---	---	---	---	---	---	---	---	---	---	---	---	---	---	---	---	---	---	---	---	---	---	---	---	---	---	---	---	---	---	---	---	---	---	---	---	---	---	---	---	---	---	---	---	---	---	---	---	---	---	---	---	---	---	---	---	---	---	---	---	---	---	---	---	---	---	---	---	---	---	---	---	---	---	---	---	---	---	---	---	---	---	---	---	---	---	---	---	---	---	---	---	---	---	---	---	---	---	---	---	---	---	---	---	---	---	---	---	---	---	---	---	---	---	---	---	---	---	---	---	---	---	---	---	---	---	---	---	---	---	---	---	---	---	---	---	---	---	---	---	---	---	---	---	---	---	---	---	---	---	---	---	---	---	---	---	---	---	---	---	---	---	---	---	---	---	---	---	---	---	---	---	---	---	---	---	---	---	---	---	---	---	---	---	---	---	---	---	---	---	---	---

AUSTRIA HOF LODGE ♦♦♦

924 Canyon Boulevard
 866-662-6668
 760-934-2764
www.AustriaHof.com

23	\$104-120	\$165-215	•	•	•		•	•		•	•					S	•	A2
----	-----------	-----------	---	---	---	--	---	---	--	---	---	--	--	--	--	---	---	----

BEST WESTERN PLUS HIGH SIERRA HOTEL ♦♦♦

3228 Main Street
 760-924-1234
www.BestWestern.com

73	\$162-250	\$255-300	•	•				•	•	•		•	•	45	•	S		A5
----	-----------	-----------	---	---	--	--	--	---	---	---	--	---	---	----	---	---	--	----

HOLIDAY HAUS MOTEL & MODERNE HOSTEL

3905 Main Street
 760-934-2414
www.HolidayHausMotelAndHostel.com

23	\$39-180	\$39-180	•	•	•	•	•	•	•	•	•	•	•	•	•	•	•	•	•	•	•	•	•	•	•	•	•	•	•	•	•	•	•	•	•	•	•	•	•	•	•	•	•	•	•	•	•	•	•	•	•	•	•	•	•	•	•	•	•	•	•	•	•	•	•	•	•	•	•	•	•	•	•	•	•	•	•	•	•	•	•	•	•	•	•	•	•	•	•	•	•	•	•	•	•	•	•	•	•	•	•	•	•	•	•	•	•	•	•	•	•	•	•	•	•	•	•	•	•	•	•	•	•	•	•	•	•	•	•	•	•	•	•	•	•	•	•	•	•	•	•	•	•	•	•	•	•	•	•	•	•	•	•	•	•	•	•	•	•	•	•	•	•	•	•	•	•	•	•	•	•	•	•	•	•	•	•	•	•	•	•	•	•	•	•	•	•	•	•	•	•	•	•	•	•	•	•	•	•	•	•	•	•	•	•	•	•	•	•	•	•	•	•	•	•	•	•	•	•	•	•	•	•	•	•	•	•	•	•	•	•	•	•	•	•	•	•	•	•	•	•	•	•	•	•	•	•	•	•	•	•	•	•	•	•	•	•	•	•	•	•	•	•	•	•	•	•	•	•	•	•	•	•	•	•	•	•	•	•	•	•	•	•	•	•	•	•	•	•	•	•	•	•	•	•	•	•	•	•	•	•	•	•	•	•	•	•	•	•	•	•	•	•	•	•	•	•	•	•	•	•	•	•	•	•	•	•	•	•	•	•	•	•	•	•	•	•	•	•	•	•	•	•	•	•	•	•	•	•	•	•	•	•	•	•	•	•	•	•	•	•	•	•	•	•	•	•	•	•	•	•	•	•	•	•	•	•	•	•	•	•	•	•	•	•	•	•	•	•	•	•	•	•	•	•	•	•	•	•	•	•	•	•	•	•	•	•	•	•	•	•	•	•	•	•	•	•	•	•	•	•	•	•	•	•	•	•	•	•	•	•	•	•	•	•	•	•	•	•	•	•	•	•	•	•	•	•	•	•	•	•	•	•	•	•	•	•	•	•	•	•	•	•	•	•	•	•	•	•	•	•	•	•	•	•	•	•	•	•	•	•	•	•	•	•	•	•	•	•	•	•	•	•	•	•	•	•	•	•	•	•	•	•	•	•	•	•	•	•	•	•	•	•	•	•	•	•	•	•	•	•	•	•	•	•	•	•	•	•	•	•	•	•	•	•	•	•	•	•	•	•	•	•	•	•	•	•	•	•	•	•	•	•	•	•	•	•	•	•	•	•	•	•	•	•	•	•	•	•	•	•	•	•	•	•	•	•	•	•	•	•	•	•	•	•	•	•	•	•	•	•	•	•	•	•	•	•	•	•	•	•	•	•	•	•	•	•	•	•	•	•	•	•	•	•	•	•	•	•	•	•	•	•	•	•	•	•	•	•	•	•	•	•	•	•	•	•	•	•	•	•	•	•	•	•	•	•	•	•	•	•	•	•	•	•	•	•	•	•	•	•	•	•	•	•	•	•	•	•	•	•	•	•	•	•	•	•	•	•	•	•	•	•	•	•	•	•	•	•	•	•	•	•	•	•	•	•	•	•	•	•	•	•	•	•	•	•	•	•	•	•	•	•	•	•	•	•	•	•	•	•	•	•	•	•	•	•	•	•	•	•	•	•	•	•	•	•	•	•	•	•	•	•	•	•	•	•	•	•	•	•	•	•	•	•	•	•	•	•	•	•	•	•	•	•	•	•	•	•	•	•	•	•	•	•	•	•	•	•	•	•	•	•	•	•	•	•	•	•	•	•	•	•	•	•	•	•	•	•	•	•	•	•	•	•	•	•	•	•	•	•	•	•	•	•	•	•	•	•	•	•	•	•	•	•	•	•	•	•	•	•	•	•	•	•	•	•	•	•	•	•	•	•	•	•	•	•	•	•	•	•	•	•	•	•	•	•	•	•	•	•	•	•	•	•	•	•	•	•	•	•	•	•	•	•	•	•	•	•	•	•	•	•	•	•	•	•	•	•	•	•	•	•	•	•	•	•	•	•	•	•	•	•	•	•	•	•	•	•	•	•	•	•	•	•	•	•	•	•	•	•	•	•	•	•	•	•	•	•	•	•	•	•	•	•	•	•	•	•	•	•	•	•	•	•	•	•	•	•	•	•	•	•	•	•	•	•	•	•	•	•	•	•	•	•	•	•	•	•	•	•	•	•	•	•	•	•	•	•	•	•	•	•	•	•	•	•	•	•	•	•	•	•	•	•	•	•	•	•	•	•	•	•	•	•	•	•	•	•	•	•	•	•	•	•	•	•	•	•	•	•	•	•	•	•	•	•	•	•	•	•	•	•	•	•	•	•	•	•	•	•	•	•	•	•	•	•	•	•	•	•	•	•	•	•	•	•	•	•	•	•	•	•	•	•	•	•	•	•	•	•	•	•	•	•	•	•	•	•	•	•	•	•	•	•	•	•	•	•	•	•	•	•	•	•	•	•	•	•	•	•	•	•	•	•	•	•	•	•	•	•	•	•	•	•	•	•	•	•	•	•	•	•	•	•	•	•	•	•	•	•	•	•	•	•	•	•	•	•	•	•	•	•	•	•	•	•	•	•	•	•	•	•	•	•	•	•	•	•	•	•	•	•	•	•	•	•	•	•	•	•	•	•	•	•	•	•	•	•	•	•	•	•	•	•	•	•	•	•	•	•	•	•	•	•	•	•	•	•	•	•	•	•	•	•	•	•	•	•	•	•	•	•	•	•	•	•	•	•	•	•	•	•	•	•	•	•	•	•	•	•	•	•	•	•	•	•	•</
----	----------	----------	---	---	---	---	---	---	---	---	---	---	---	---	---	---	---	---	---	---	---	---	---	---	---	---	---	---	---	---	---	---	---	---	---	---	---	---	---	---	---	---	---	---	---	---	---	---	---	---	---	---	---	---	---	---	---	---	---	---	---	---	---	---	---	---	---	---	---	---	---	---	---	---	---	---	---	---	---	---	---	---	---	---	---	---	---	---	---	---	---	---	---	---	---	---	---	---	---	---	---	---	---	---	---	---	---	---	---	---	---	---	---	---	---	---	---	---	---	---	---	---	---	---	---	---	---	---	---	---	---	---	---	---	---	---	---	---	---	---	---	---	---	---	---	---	---	---	---	---	---	---	---	---	---	---	---	---	---	---	---	---	---	---	---	---	---	---	---	---	---	---	---	---	---	---	---	---	---	---	---	---	---	---	---	---	---	---	---	---	---	---	---	---	---	---	---	---	---	---	---	---	---	---	---	---	---	---	---	---	---	---	---	---	---	---	---	---	---	---	---	---	---	---	---	---	---	---	---	---	---	---	---	---	---	---	---	---	---	---	---	---	---	---	---	---	---	---	---	---	---	---	---	---	---	---	---	---	---	---	---	---	---	---	---	---	---	---	---	---	---	---	---	---	---	---	---	---	---	---	---	---	---	---	---	---	---	---	---	---	---	---	---	---	---	---	---	---	---	---	---	---	---	---	---	---	---	---	---	---	---	---	---	---	---	---	---	---	---	---	---	---	---	---	---	---	---	---	---	---	---	---	---	---	---	---	---	---	---	---	---	---	---	---	---	---	---	---	---	---	---	---	---	---	---	---	---	---	---	---	---	---	---	---	---	---	---	---	---	---	---	---	---	---	---	---	---	---	---	---	---	---	---	---	---	---	---	---	---	---	---	---	---	---	---	---	---	---	---	---	---	---	---	---	---	---	---	---	---	---	---	---	---	---	---	---	---	---	---	---	---	---	---	---	---	---	---	---	---	---	---	---	---	---	---	---	---	---	---	---	---	---	---	---	---	---	---	---	---	---	---	---	---	---	---	---	---	---	---	---	---	---	---	---	---	---	---	---	---	---	---	---	---	---	---	---	---	---	---	---	---	---	---	---	---	---	---	---	---	---	---	---	---	---	---	---	---	---	---	---	---	---	---	---	---	---	---	---	---	---	---	---	---	---	---	---	---	---	---	---	---	---	---	---	---	---	---	---	---	---	---	---	---	---	---	---	---	---	---	---	---	---	---	---	---	---	---	---	---	---	---	---	---	---	---	---	---	---	---	---	---	---	---	---	---	---	---	---	---	---	---	---	---	---	---	---	---	---	---	---	---	---	---	---	---	---	---	---	---	---	---	---	---	---	---	---	---	---	---	---	---	---	---	---	---	---	---	---	---	---	---	---	---	---	---	---	---	---	---	---	---	---	---	---	---	---	---	---	---	---	---	---	---	---	---	---	---	---	---	---	---	---	---	---	---	---	---	---	---	---	---	---	---	---	---	---	---	---	---	---	---	---	---	---	---	---	---	---	---	---	---	---	---	---	---	---	---	---	---	---	---	---	---	---	---	---	---	---	---	---	---	---	---	---	---	---	---	---	---	---	---	---	---	---	---	---	---	---	---	---	---	---	---	---	---	---	---	---	---	---	---	---	---	---	---	---	---	---	---	---	---	---	---	---	---	---	---	---	---	---	---	---	---	---	---	---	---	---	---	---	---	---	---	---	---	---	---	---	---	---	---	---	---	---	---	---	---	---	---	---	---	---	---	---	---	---	---	---	---	---	---	---	---	---	---	---	---	---	---	---	---	---	---	---	---	---	---	---	---	---	---	---	---	---	---	---	---	---	---	---	---	---	---	---	---	---	---	---	---	---	---	---	---	---	---	---	---	---	---	---	---	---	---	---	---	---	---	---	---	---	---	---	---	---	---	---	---	---	---	---	---	---	---	---	---	---	---	---	---	---	---	---	---	---	---	---	---	---	---	---	---	---	---	---	---	---	---	---	---	---	---	---	---	---	---	---	---	---	---	---	---	---	---	---	---	---	---	---	---	---	---	---	---	---	---	---	---	---	---	---	---	---	---	---	---	---	---	---	---	---	---	---	---	---	---	---	---	---	---	---	---	---	---	---	---	---	---	---	---	---	---	---	---	---	---	---	---	---	---	---	---	---	---	---	---	---	---	---	---	---	---	---	---	---	---	---	---	---	---	---	---	---	---	---	---	---	---	---	---	---	---	---	---	---	---	---	---	---	---	---	---	---	---	---	---	---	---	---	---	---	---	---	---	---	---	---	---	---	---	---	---	---	---	---	---	---	---	---	---	---	---	---	---	---	---	---	---	---	---	---	---	---	---	---	---	---	---	---	---	---	---	---	---	---	---	---	---	---	---	---	---	---	---	---	---	---	---	---	---	---	---	---	---	---	---	---	---	---	---	---	---	---	---	---	---	---	---	---	---	---	---	---	---	---	---	---	---	---	---	---	---	---	---	---	---	---	---	---	---	---	---	---	---	---	---	---	---	---	---	---	---	---	---	---	---	---	---	---	---	---	---	---	---	---	---	---	---	---	---	---	---	---	---	---	---	---	---	---	---	---	---	---	---	---	---	---	---	---	---	---	---	---	---	---	---	---	---	---	---	---	---	---	---	---	---	---	---	---	---	---	---	---	---	---	---	---	---	---	---	---	---	---	---	---	---	---	---	---	---	---	---	---	---	---	---	---	---	---	---	---	---	---	---	---	---	---	---	---	---	---	---	---	---	---	---	---	---	---	---	---	---	---	---	---	---	---	---	---	---	---	---	---	---	---	---	---	---	-----

THE INNSBRUCK LODGE ♦♦

913 Forest Trail
 760-934-3035
www.InnsbruckLodge.com

17	\$89-175	\$115-295					•						•	•	•							G S		A3
----	----------	-----------	--	--	--	--	---	--	--	--	--	--	---	---	---	--	--	--	--	--	--	--------	--	----

ALL INFORMATION SUBJECT TO CHANGE. PLEASE CONFIRM THAT AVENUES ARE CORRECT WHEN BOOKING. MAMMOTH LAKES TOURISM WILL NOT BE HELD ACCOUNTABLE FOR DISCREPANCIES.

SKI IN SKI OUT

*New in 2014!
Courtesy Van
to Ski Area
for Beginner Skiers*

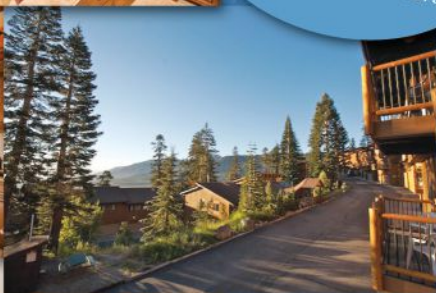
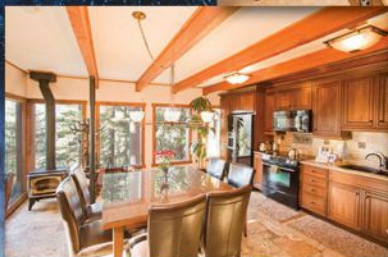

Great Vacations begin at Great Places.

TIMBER RIDGE RESORT
www.TimberRidgeRentals.com
800-567-8650

LODGING

FOREIGN LANGUAGE KEY

C = Chinese **IN** = Indian Dialects
F = French **S** = Spanish
G = German **T** = Turkish
GR = Greek
H = Hungarian
I = Italian

HOTELS, MOTELS & RESORTS

	AAA RATING	GUEST ROOMS	SUMMER RATES NON-HOLIDAY	WINTER RATES NON-HOLIDAY	MILITARY DISCOUNTS	RESTAURANT	COMPLIMENTARY BREAKFAST	ROOM SERVICE	VALET	KITCHENS / KITCHENETTES	FIREPLACE / WOODSTOVE	FITNESS FACILITY	POOL, ♣ = Year-Round ♠ = Seasonal	HOT TUB	SAUNA	GAME ROOM	INTERNET / WiFi	AIRPORT SHUTTLE	COVERED PARKING	PETS	MEETING ROOM CAPACITY	DISABLED ACCESS	FOREIGN LANGUAGE(S)	SKI-IN / SKI-OUT	WALK TO LIFTS	MAPS PAGES 146-151
JUNIPER SPRINGS RESORT 4000 Meridian Boulevard 800-626-6684 760-924-1102 www.JuniperSpringsMammoth.com	◆◆◆	177	\$139-559	\$199-1,399	•				•	•	•	•	•	•		•	•	•	•		80	•	F G GR S	•	•	C3
THE M MAMMOTH 75 Joaquin Road 760-934-2710 www.StayWithM.com		8	\$100-135	\$100-135		•											•									A4
THE MAMMOTH CREEK INN HOTEL & SPA 663 Old Mammoth Road 866-466-7000 760-934-6162 www.MammothCreekInn.com		25	\$134-299	\$230-389	•					•		•	•	•	•	•	•	•	•	•						C5
MAMMOTH MOUNTAIN INN 10400 Minaret Road 800-626-6684 760-934-2581 www.TheMammothMountainInn.com	◆◆◆	215	\$139-489	\$139-1,259	•	•				•		•	•	•	•	•	•	•	•	•	150	•	I S	•	•	A1
MOTEL 6 – MAMMOTH LAKES 3372 Main Street 800-466-8356 760-904-6991 www.Motel6.com		151	\$75-85	\$69-109	•							•					•		•	•		•	S			A5
QUALITY INN 3537 Main Street 760-934-5114 www.QualityInnMammothLakes.com		59	\$74-189	\$74-219	•	•				•			•				•	•				•	S			A4
RODEWAY INN 3626 Main Street 800-845-8764 760-934-6855 www.RodewayInn.com		32	\$79-189	\$99-189		•						•	•				•		•			•				A4
SHILO INN SUITES 2963 Main Street 800-222-2244 760-965-0544 www.Shilolnns.com		70	\$109-165	\$165-245		•						•	•	•			•	•	•	•	55	•	S			B5
SIERRA LODGE 3540 Main Street 800-356-5711 760-934-8881 www.SierraLodge.com	◆◆	36	\$89-159	\$79-229	•	•				•			•				•	•	•	•		•	G S			A4

ALL INFORMATION SUBJECT TO CHANGE. PLEASE CONFIRM THAT AMENITIES ARE CORRECT WHEN BOOKING. MAMMOTH LAKES TOURISM WILL NOT BE HELD ACCOUNTABLE FOR DISCREPANCIES.

SIERRA NEVADA RESORT & SPA

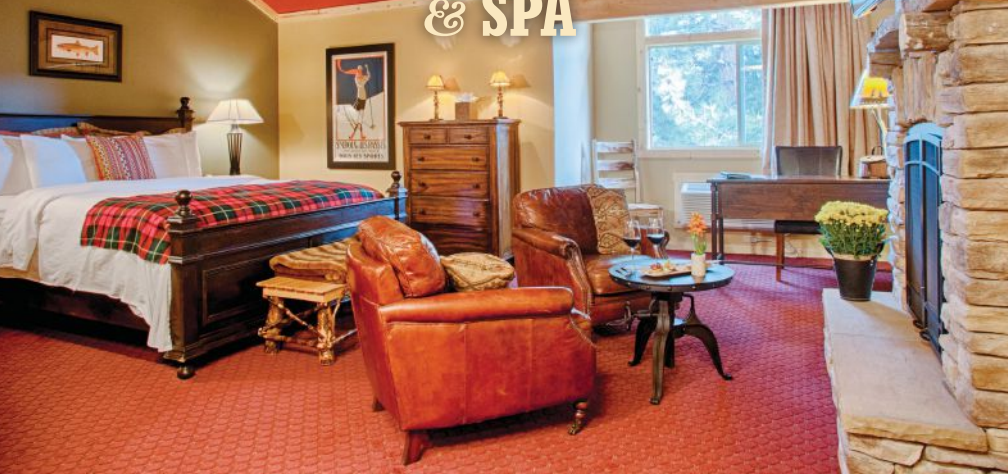

RUSTIC MOUNTAIN RESORT

TOLL FREE 800.824.5132 THESIERRANEVADARESORT.COM



Quality on the Mountain

Open 7 Days A Week
for Breakfast, Lunch & Dinner

Full Service Bar & Lounge
Happy Hour 4-6

Daily and All Night on Thursdays!

Extensive Wine Selection

Mammoth Lake's
Premier Live Music Venue

Check out our website for upcoming shows

202 Old Mammoth Rd., Mammoth Lakes, CA
760-934-2515 | raftersmammoth.com

BRINGING SEAFOOD TO
A WHOLE NEW ALTITUDE!



WE'RE OPEN!

7-DAYS A WEEK

RESERVATIONS RECOMMENDED

HAPPY HOUR | 4-6PM ✨ DINING | 5-9PM

FEATURED MENU ITEMS

SPANAKOPITA
SAGANAKI
OAK GRILLED LOUP DE MER
CIOPPINO
FRITTO MISTO DI MARE
MOUSSAKA

248 OLD MAMMOTH RD., MAMMOTH LAKES, CA 93546
760-934-2515 ✨ JIMMYSTAVERNA.COM

LODGING

FOREIGN LANGUAGE KEY

C = Chinese **IN** = Indian Dialects
F = French **S** = Spanish
G = German **T** = Turkish
GR = Greek
H = Hungarian
I = Italian

HOTELS, MOTELS & RESORTS

RESORT NAME		AAA RATING	GUEST ROOMS	SUMMER RATES NON-HOLIDAY	WINTER RATES NON-HOLIDAY	MILITARY DISCOUNTS	RESTAURANT	COMPLIMENTARY BREAKFAST ROOM SERVICE	VALET	KITCHENS / KITCHENETTES	FIREPLACE / WOODSTOVE	FITNESS FACILITY	POOL, • = Year-Round • = Seasonal	HOT TUB	SAUNA	GAME ROOM	INTERNET / WIFI	AIRPORT SHUTTLE	COVERED PARKING	PETS	MEETING ROOM CAPACITY	DISABLED ACCESS	FOREIGN LANGUAGE(S)	SKI-IN / SKI-OUT	WALK TO LIFTS	MAPS PAGES 146-151
SIERRA NEVADA RESORT & SPA 164 Old Mammoth Road 800-824-5132 760-934-2515 www.TheSierraNevadaResort.com		◆◆◆	149	\$99-599	\$118-799	• •	•	•	•	•	•	•	•	•	•	•	•	•	•	120	•	S		B5		
TRAVELODGE 54 Sierra Boulevard 877-499-1799 760-934-8892 www.Travelodge.com			38	\$89-169	\$99-179	•	•							•	•	•	•	•				IN		A4		
THE VILLAGE LODGE ◆◆◆ 1111 Forest Trail 800-626-6684 760-934-1982 www.TheVillageLodgeMammoth.com			204	\$169-739	\$269-1,599	• •			•	•	•	•	•	•	•	•	•	•		110	•	G S	•	A3		
THE WESTIN MONACHE RESORT, MAMMOTH ◆◆◆◆ 50 Hillside Drive 888-627-8154 760-934-0400 www.Marriott.com			230	\$169-489	\$299-849	• •	•	•	•	•	•	•	•	•	•	•	•	•	•	150	•	S	•	A3		



Mammoth Estates

MOUNTAIN RENTALS



SPACIOUS STUDIO-5BD UNITS

RESERVATIONS: 800.228.2884
WWW.MAMMOTHESTATES.COM
221 CANYON BLVD, MAMMOTH LAKES



*Steps to The Village
& Gondola*



MAMMOTH
SIERRA
PROPERTIES

*For All Your
Real Estate Needs*



JULIE THOMPSON

760.920.0853
JulieMSP@me.com
DRE LIC #01397260

Mammoth Sierra Properties.com

 **TURNKEY**
VACATION RENTALS



Discover the *smarter
way* to vacation rental.

- ✓ MORE REVENUE
- ✓ BETTER SERVICE
- ✓ GREATER EXPERIENCE

Contact our local Mammoth team
760.646.8167 | info@turnkeyvr.com

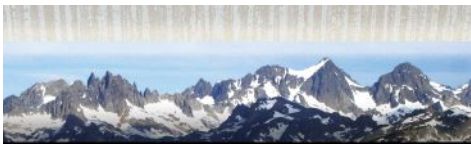

PREMIER

BEST WESTERN.

High Sierra Hotel

3228 Main St
Mammoth Lakes, CA
93546

Complimentary Hot Buffet
Breakfast, Free WIFI and
Parking, Indoor Pool and Hot Tub,
Fitness & Business Center

760-924-1234
bestwestern.com

PROPERTY RENTALS

FOREIGN LANGUAGE KEY
C = Chinese **IN** = Indian Dialects
F = French **S** = Spanish
G = German **T** = Turkish
GR = Greek
H = Hungarian
I = Italian

CONDOMINIUM PROPERTIES

LAKEVIEW VILLAS 201 Lakeview Boulevard 800-524-8663 760-934-4991 www.Mammoth-LakeviewVillas.com	12	\$165-195	\$340-390	3	•	•	•	•	•	•	•	•	•	•	•	•	•	•	•	•	•	•	•	•	B3
MAMMOTH CREEK CONDOMINIUMS 96 Meadow Lane 760-934-8634 www.MammothCreek.com	60	\$145-325	\$145-325	1-3+L	•	•	•	•	•	•	•	•	•	•	•	•	•	•	•	•	•	•	•	•	C5
MAMMOTH SKI & RACQUET CLUB 248 Mammoth Slopes Drive 888-762-6668 760-934-6891 www.MammothRes.com	133	\$140-210	\$175-395	S-2+L	•	•	•	•	•	•	•	•	•	•	•	•	•	•	•	•	•	•	•	•	A2
MOUNTAINBACK CONDOMINIUMS ♦♦♦ 435 Lakeview Boulevard 800-468-6225 760-934-5000 www.MammothRes.com	120	\$195-290	\$195-462	2-2+L	•	•	•	•	•	•	•	•	•	•	•	•	•	•	•	•	•	•	•	•	B2
ST. ANTON CONDOMINIUMS 895 Canyon Boulevard 800-821-8761 760-934-3361 www.StAntonCondos.com	56	\$159-259	\$279-589	1-2	•	•	•	•	•	•	•	•	•	•	•	•	•	•	•	•	•	•	•	•	A2
SEASONS 4 CONDOMINIUM RENTALS 244 Lakeview Boulevard 800-732-7664 760-934-2030 www.Seasons4.com	68	\$146-240	\$215-440	1-2+L	•	•	•	•	•	•	•	•	•	•	•	•	•	•	•	•	•	•	•	•	B3
SIERRA PARK VILLAS RENTALS 286 Old Mammoth Road 800-422-2644 760-934-4521 www.SierraParkVillas.com	40	\$160-250	\$170-350	1+L-2+L	•	•	•	•	•	•	•	•	•	•	•	•	•	•	•	•	•	•	•	•	B5
SNOWCREEK RESORT 1254 Old Mammoth Road 800-544-6007 760-934-3333 www.SnowcreekResort.com	100	\$215-965	\$215-1,160	1-4	•	•	•	•	•	•	•	•	•	•	•	•	•	•	•	•	•	•	•	•	C4
VIEWPOINT CONDOMINIUMS 152 Viewpoint Road 800-826-6680 760-934-3132 www.ViewpointCondos.com	56	\$140-170	\$183-279	1-1+L	•	•	•	•	•	•	•	•	•	•	•	•	•	•	•	•	•	•	•	•	A4

ALL INFORMATION SUBJECT TO CHANGE. PLEASE CONFIRM THAT AVENUES ARE CORRECT WHEN BOOKING. MAMMOTH LAKES TOURISM WILL NOT BE HELD ACCOUNTABLE FOR DISCREPANCIES.

Stay Close - Play Close!

Ski - Bike - Board - Fish - Sled - Golf



Representing properties at:

• 1849 • SNOWBIRD • SIERRA MEGEVE

1849 Mountain Rentals

- Spacious 1-4 bedroom private condos, all walking distance to Canyon Lodge lifts
- Pool • Spas • Sauna • Easy access to Village Gondola and trolley
- Ample trailer/boat/bus parking • Meeting space available



PH: 1-800-421-1849 WEB: 1849Condos.com EMAIL: info@1849condos.com

MAMMOTH FOR ALL SEASONS!



FISHING IN PRIME TROUT COUNTRY!



Call Us for
Special Savings!



100 YARDS FROM THE LIFTS & TRAILS!

OUR BEAUTIFUL CONDOS FEATURE:

- 1 & 2 bedroom fully furnished units
- 2 outdoor jacuzzis, sauna, swimming pool and more
- fully equipped kitchen and bath
- underground parking
- free wireless internet



ST. ANTON CONDOS • MAMMOTH LAKES, CALIFORNIA

www.StAntonCondos.com

BOOK ONLINE or CALL:

1-800-821-8761

PROPERTY RENTALS

FOREIGN LANGUAGE KEY

C = Chinese **IN** = Indian Dialects
F = French **S** = Spanish
G = German **T** = Turkish
GR = Greek
H = Hungarian
I = Italian

RENTAL AGENCIES

101 GREAT ESCAPES

437 Old Mammoth Road
 800-262-8148
 760-924-3991
www.101GreatEscapes.com

1849 MOUNTAIN RENTALS

826 Lakeview Boulevard
 800-421-1849
 760-934-7525
www.1849Condos.com

A GREAT STAY

877-772-9320
www.AGreatStay.com

ADVENTURE REFINED

455 Lakeview Boulevard
 702-423-2371
www.AdventureRefined.com

CENTRAL RESERVATIONS OF MAMMOTH

181 Sierra Manor Road #5
 800-321-3261
 760-934-8816
www.MammothLakes-VacationRentals.com

GRAND HAVENS

2059 Meridian Boulevard
 760-924-3300
 866-464-4726
www.GrandHavens.com

GRAND WELCOME

587 Old Mammoth Road
 888-780-4809
www.GrandWelcome.com

MAMMOTH ACCOMMODATION CENTER

126 Old Mammoth Road
 800-358-6262
 760-934-6262
www.MammothAccommodations.com

MAMMOTH ESTATES RENTALS

221 Canyon Boulevard
 800-228-2884
 760-934-2884
www.MammothEstates.com

SPECIAL NOTES:

Property rental agencies offer fully equipped units at varying properties throughout town with full kitchens or kitchenettes, fireplaces and/or cable TVs and DVDs.

Typical options include: units with a view, internet and access to hot tubs, saunas, pools and/or fitness and game rooms.

100% of rentals are ski-in/ski-out, walk to lift, Village or golf course townhomes. Most have views and all have free WiFi.

Across from Mammoth Mountain's Canyon Lodge, enjoy peaceful mountain living and residential comfort within steps of outdoor adventure and alpine skiing.

Featuring properties within steps of The Village at Mammoth with indoor parking and mountain views.

A four-unit condo complex with an option of renting all four units to sleep up to 38 guests. Condos are also available for rent individually.

A lodging tradition since 1981. Centrally located rental properties next to popular activities.

Deluxe accommodations at a beautiful mountain condo in Mammoth Lakes.

Our high-quality vacation rentals range from one-bedroom condos to four-bedroom luxury homes near Mammoth Mountain Resort, shopping and fine dining.

Vacation rentals for all budgets and tastes, close to activities. 35+ years experience.

Our lodging accommodations vary in size with a price to fit every pocketbook and traveling schedule. All units have full kitchens, fireplaces, cable TV and free WiFi.



Celebrating 43 Years of Hosting Eastern Sierra Visitors

We love everything Mammoth... We're the locals who call this destination our home. Give us a call or stop by our website when you're planning a vacation to this area!

We promise: **You'll love** our Studio to 4-Bedroom Vacation Rentals. Choose from dozens of properties in all of your favorite locations. Our team strives to make your stay with our family-owned company convenient and comfortable while providing an unforgettable vacation experience to the mountains.

But don't take our word for it. Read over 400 reviews on TripAdvisor® from previous guests on our website. Our company has a **4-star overall rating**.



MAMMOTH
RESERVATION BUREAU

Vacation Rentals • Mammoth Lakes, California

800.462.5571 • 760.934.2528 • www.MammothVacations.com



PROPERTY RENTALS

FOREIGN LANGUAGE KEY
C = Chinese **IN** = Indian Dialects
F = French **S** = Spanish
G = German **T** = Turkish
GR = Greek
H = Hungarian
I = Italian

RENTAL AGENCIES

SPECIAL NOTES:

Property rental agencies offer fully equipped units at varying properties throughout town with full kitchens or kitchenettes, fireplaces and/or cable TVs and DVDs.

Typical options include: units with a view, internet and access to hot tubs, saunas, pools and/or fitness and game rooms.

MAMMOTH FIVE STAR LODGING

866-626-6684
 760-209-6169
www.FiveStarLodging.com

S-4 \$100-450 \$185-1,350 • • • • • • •

MAMMOTH FRONT DESK BY NATURAL RETREATS

47 Laurel Mountain Road
 888-451-0156
 760-924-8490
www.NaturalRetreats.com

S-5 \$99-550 \$150-1,500 • • • • • • S • • A5

MAMMOTH LAKES ACCOMMODATION SERVICE

237 Rainbow Lane
 760-934-3931
www.Rentals-Mammoth.com

2-2+L \$130-160 \$250-450 • • • • • • • B2

MAMMOTH MOUNTAIN RESERVATIONS

3310 Main Street
 888-204-4692
 760-934-6410
www.MammothRes.com

S-5 \$145-380 \$165-460 • • • • • • • A5

MAMMOTH RESERVATION BUREAU

94 Old Mammoth Road
 800-462-5571
 760-934-2528
www.MammothVacations.com

S-4 \$80-599 \$124-699 • • • • • • S • B5

MAMMOTH RESERVATIONS

3325 Main Street
 800-223-3032
 760-934-5771
www.MammothReservations.com

S-5 \$140-450 \$300-1,100 • • • • • • S • A5

MAMMOTH SIERRA RESERVATIONS

1914 Meridian Boulevard
 800-325-8415
 760-934-8372
www.MammothSierraOnline.com

1-5 \$129-499 \$110-990 • • • • • • S • B5

MAMMOTH SLOPES LODGING

924 Canyon Boulevard
 866-662-6668
 760-934-2764
www.MammothSlopesLodging.com

1-3 \$200-225 \$215-395 • • • • • • S • B4

Providing elite boutique lodging rentals for over a decade. Offers a select choice of the finest lodging.

Offers a variety of luxury townhomes, condos and hotel-style properties for guests looking for a great value. Includes ski-in/ski-out locations and town locations.

Vacation rentals at Courchevel Condos, minutes from The Village at Mammoth.

Centrally located units with views, laundry, pool, Jacuzzi and game room options.

Travelers Choice Award for a 4-star rating on FlipKey. Hosting visitors for more than 40 years.

Renting quality mountain condominiums and resort homes in locations throughout town and near the lifts. Free Snowcreek Athletic Club access.

Over 30 years of success. Featuring high-quality towels and sheets and spa-quality bath amenities.

Finest and best-located condos. Offers Mammoth Value Pass holder discounts. No hidden fees.

PROPERTY RENTALS

FOREIGN LANGUAGE KEY

C = Chinese **IN** = Indian Dialects
F = French **S** = Spanish
G = German **T** = Turkish
GR = Greek
H = Hungarian
I = Italian

RENTAL AGENCIES

NOMADNESS RENTALS

888-472-5777

818-883-2488

www.NomadnessRentals.com

STAYINMAMMOTH.COM

316 Commerce Drive

866-686-8423

760-924-3600

www.StayInMammoth.com

TURNKEY VACATION RENTALS

760-646-8167

www.TurnKeyVR.com

VACASA

89 Laurel Mountain Road

800-336-6543

760-934-8963

www.Vacasa.com

BEDROOMS IN UNITS
S = Studio L = Loft

SUMMER RATES
NON-HOLIDAY

WINTER RATES
NON-HOLIDAY

MILITARY DISCOUNTS

AIRPORT SHUTTLE

COVERED PARKING

DISABLED ACCESS

PETS

GROUPS ACCEPTED

BUS PARKING

TRAILER PARKING

FOREIGN LANGUAGE(S)

SKI-IN / SKI-OUT

WALK TO LIFTS

MAPS PAGES 146-151

SPECIAL NOTES:

Property rental agencies offer fully equipped units at varying properties throughout town with full kitchens or kitchenettes, fireplaces and/or cable TVs and DVDs.

Typical options include: units with a view, internet and access to hot tubs, saunas, pools and/or fitness and game rooms.

Centrally located, well-appointed quality units and homes. Limo, concierge and catering services available. Discounts for dining, golf, massages and more.

Features all prime lodging. Most advanced search on the internet to assist in selecting perfect lodging.

The service, amenities and convenience of a hotel with the personality, value and experience of a home. Over 20 years of experience in Mammoth hospitality!

Represents several properties throughout town including ski-in/ski-out and walk-to-lift options.



CAMPGROUNDS

TYPICAL SEASON:

Jun-Sep (weather permitting).
If arriving in May or June, please
confirm site is open prior to arrival.

CAMPGROUNDS – PUBLIC

Mammoth Lakes Town Area – See map on pages 150-151																
NEW SHADY REST 877-444-6777 www.Recreation.gov	\$23	92	•	7800'	•	• 38'	14	•				•	•			A6
OLD SHADY REST 877-444-6777 www.Recreation.gov	\$23	47	•	7800'	•	• 36'	14	•				•	•			A6
PINE GLEN 877-444-6777 www.Recreation.gov	\$23-112	18	•	7800'	•	51'	• 14	•					•	•		A6
SHERWIN CREEK 877-444-6777 www.Recreation.gov	\$23	85	•	7600'	•	• 34'	• 21						•	•		D6

Mammoth Lakes Basin Area – See map on page 149																	
TWIN LAKES 877-444-6777 www.Recreation.gov	\$24	93	•	8700'	•	• 36'	• 7							•	•		G1
LAKE MARY 877-444-6777 www.Recreation.gov	\$24	48	•	8900'	•	• 21'	• 14							•	•		H1
PINE CITY 877-444-6777 www.FS.USDA.gov/Inyo	\$24	10	•	8900'	•	• 40'	14							•	•		H2
COLDWATER 877-444-6777 www.Recreation.gov	\$24	77	•	8900'	•	• 37'	• 14							•	•		I2
LAKE GEORGE 877-444-6777 www.FS.USDA.gov/Inyo	\$24	16	•	9000'	•	• 18'	14							•	•		H1

Reds Meadow Area – See map on page 152																	
UPPER SODA SPRINGS 760-924-5500 www.FS.USDA.gov/Inyo	\$23	•	29	•	7700'	•	36'	14						•			
PUMICE FLAT 760-924-5500 www.FS.USDA.gov/Inyo	\$23	•	17	•	7700'	•	• 47'	14						•	•		
PUMICE FLAT GROUP 760-924-5500 www.Recreation.gov	\$75-188	•	4	•	7700'	•	• 30'-55'	14	•					•	•		
MINARET FALLS 760-924-5500 www.FS.USDA.gov/Inyo	\$23	•	24	•	7600'	•	• 47'	14						•			
REDS MEADOW 760-924-5500 www.FS.USDA.gov/Inyo	\$23	•	56	•	7600'	•	• 30'	14						•	•		

ALL INFORMATION SUBJECT TO CHANGE. PLEASE CONFIRM THAT AMENITIES ARE CORRECT WHEN BOOKING. MAMMOTH LAKES TOURISM WILL NOT BE HELD ACCOUNTABLE FOR DISCREPANCIES.

Mammoth Mountain RVPark

Under Permit of the U.S. Forest Service

Est. 1982



RV Full Hook-ups
Cabin & Tent sites

- OPEN YEAR ROUND -

Pool & Spa
Showers
Cable TV
Wi-Fi

Playground
Laundry Room
Ice & Supplies
Dump Station



Trail System Access



Camp With Us!



2667 Main Street
Mammoth Lakes, CA 93546

MammothRV.com

Reserve Online or (760) 934-3822

HISTORIC

CAMP HIGH SIERRA

SINCE 1921

PUBLIC CAMPGROUND IN THE HEART OF MAMMOTH LAKES

Recreation lodge offering family-friendly games and activities.

Walk-ups welcome.



RESERVE YOUR SITE TODAY

800.MAMMOTH • CAMPHIGHSIERRA.COM

869 LAKE MARY ROAD

CAMPGROUNDS, RV PARKS & TRAILER RENTALS

TYPICAL SEASON:

Jun-Sep (weather permitting).
If arriving in May or June, please
confirm site is open prior to arrival.

CAMPGROUNDS – PRIVATE

Mammoth Lakes Town Area – See map on pages 150-151

CAMP HIGH SIERRA

869 Lake Mary Road
800-626-6684 • 760-934-2368

Foreign language: German

www.MammothMountain.com/Summer/Plan-a-Vacation/Lodging/Camp-High-Sierra

NIGHTLY SITE RATE	LOCATED IN FEE AREA	SITES	SUMMER SEASONAL	OPEN YEAR-ROUND	ELEVATION	TENT SITES	RV SITES	AVERAGE LENGTH OF SITES	RESERVATIONS ACCEPTED	MAXIMUM LENGTH OF STAY	GROUPS - Reservations Required	DUMP STATION	FULL HOOK-UPS	LAUNDRY	SHOWERS	FLUSH TOILETS	POTABLE (DRINKING) WATER	POOL	DISABLED ACCESS	MAP GRID PAGES 146-151
\$32-89		38 10 Cabins	•		8400'	•	•	32'	•		•	•	•		•	•	•			B2

RV PARK

Mammoth Lakes Town Area – See maps on pages 150-151

MAMMOTH MOUNTAIN RV PARK

2667 Main Street
800-582-4603 • 760-934-3822

www.MammothRV.com

NIGHTLY SITE RATE	SITES	SUMMER SEASONAL	OPEN YEAR-ROUND	ELEVATION	TENT SITES	RV SITES	AVERAGE LENGTH OF SITES	RESERVATIONS ACCEPTED	MAXIMUM LENGTH OF STAY	GROUPS - Reservations Required	DUMP STATION	FULL HOOK-UPS	LAUNDRY	SHOWERS	FLUSH TOILETS	POTABLE (DRINKING) WATER	POOL	DISABLED ACCESS	MAP GRID PAGES 146-151
\$31-59	154		•	7800'	•	•	45'	•	30	•	•	•	•	•	•	•	•	•	B6

TRAILER RENTALS

ADVENTURE IN CAMPING TRAILER RENTALS

760-935-4890 • www.AdventureInCamping.com

The ultimate camping experience with ALL the comforts of home. We park vacation travel trailers in the campsite you choose throughout the region.

ALL INFORMATION SUBJECT TO CHANGE. PLEASE CONFIRM THAT AMENITIES ARE CORRECT WHEN BOOKING.
MAMMOTH LAKES TOURISM WILL NOT BE HELD ACCOUNTABLE FOR DISCREPANCIES.



RV DUMP STATIONS, SHOWERS FOR CAMPERS

RV DUMP STATIONS

MAMMOTH COMMUNITY WATER DISTRICT

1315 Meridian Boulevard • Year-round • \$10.00
760-934-2596 • www.MCWD.dst.ca.us

MAMMOTH MOUNTAIN RV PARK

2667 Main Street • Year-round • \$10.00
760-934-3822 • www.MammothRV.com

NEW SHADY REST FOREST SERVICE CAMPGROUND

Old Sawmill Road • Apr through Oct • \$10.00
877-444-6777 • www.Recreation.gov

TWIN LAKES GENERAL STORE

37 Twin Lakes Loop Road • May through Sep • \$12.00
760-934-7295

SHOWERS FOR CAMPERS

Mammoth Lakes

CAMP HIGH SIERRA

760-934-2368 • 869 Lake Mary Road
Season: Jun – Sep
9:00 am – 10:00 pm
\$5.00 per person
Towel and soap not included

MAMMOTH MOUNTAIN INN

760-934-2581 • 10400 Minaret Road
www.TheMammothMountainInn.com
Season: Year-round
8:00 am – 10:00 pm
\$10.00 per person
Towel, soap, shampoo and conditioner included
Foreign language(s): Spanish

MAMMOTH MOUNTAIN RV PARK

760-934-3822 • 2667 Main Street
www.MammothRV.com
Season: Year-round
\$8.00 per person
Towel and soap not included

RED'S MEADOW RESORT & PACK STATION

760-934-2345 • 1 Red's Meadow Circle
(End of CA-203)
www.RedsMeadow.com
Season: mid-Jun – Sep
7:00 am – 7:00 pm
\$5.00 per person
Towel rental \$2.00, soap \$0.50
Foreign language(s): German, Spanish

TWIN LAKES GENERAL STORE

760-934-7295 • 37 Twin Lakes Loop Road
Season: May – Oct (weather permitting)
7:00 am – 6:00 pm (hours may vary)
\$6.00 per person
Towel rental \$2.00
Foreign language(s): Spanish

Close to Mammoth Lakes

WHITMORE POOL

760-965-3692 • 904 Benton Crossing Road
Season: mid-Jun – end of Aug
\$4.85 Adults
\$3.10 Youth/Senior/Military
\$1.80 Child



Make sure
your fire is “**dead out.**”
Drown fire with water, stir,
add more water and dirt and
keep stirring. When it's
cool enough to touch,
it's cool enough
to leave.

AIR

Flying directly to Mammoth Lakes couldn't be easier. Mammoth Yosemite Airport is only a 10-minute drive to downtown Mammoth Lakes.

- Schedules: www.VisitMammoth.com/Fly
- Year-round flights: Los Angeles, CA
- Winter seasonal flights: Burbank, CA, Orange County, CA, San Francisco, CA and Denver, CO

The winter flight season is mid-December to mid-April (weather permitting). Start/end schedule dates vary by destination. All flights subject to change and/or cancellation without notice.



To Denver,
Colorado
UNITED
ACTIVE ALLIANCE MEMBER



Airlines

JETSUITEX

800-435-9579
X.JetSuite.com

UNITED AIRLINES

800-864-8331
www.United.com

Airport

MAMMOTH YOSEMITE AIRPORT (MMH)

1200 Airport Road
(7.1 miles / 11.4 km south on US 395)
www.VisitMammoth.com/Fly
Season: Year-round

Time to arrive before departure:

- With bags: 90 minutes
- Without bags: 60 minutes

HOT CREEK AVIATION

760-924-9127 • 1334 Airport Road
(7.1 miles / 11.4 km south on US 395)
www.HotCreekAviation.com
Season: Year-round

Located at Mammoth Yosemite Airport. Offers various amenities to private aircraft travelers.

Airport Car Rentals

ENTERPRISE CAR RENTALS

760-924-1094 • 1200 Airport Road
www.Enterprise.com

HERTZ RENTAL CAR

760-934-2271 • 1200 Airport Road
www.Hertz.com

Airport Shuttles (Reservations Required)

MAWS TRANSPORTATION

760-709-2927
www.MAWShuttle.com

MAMMOTH CABS

760-924-2227
www.MammothLakesCabs.com

MAMMOTH TAXI

760-937-8294
www.MammothTaxi.com

MY MAMMOTH SHUTTLE

760-709-6459
www.MyMammothShuttle.com

ROAD TRIP

The drive along the Sierra Nevada mountain range to Mammoth Lakes offers spectacular views of 14,000-foot (4,267 m) mountain peaks and open valley. US 395 is a state-designated Scenic Byway that is routed through the Owens Valley. Call 800-427-7623 for current highway information.

GETTING AROUND

Local Transit

Public Transit System

EASTERN SIERRA TRANSIT (ESTA)

760-924-3184
www.ESTransit.com

- Free
- Schedules and maps: pages 146-151

Car Rentals

HERTZ RENTAL CAR

760-934-7004 • 3218 Main Street
Inside Kittredge Sports
www.Hertz.com

Taxis and Shuttles

MAMMOTH CABS

760-924-2227
www.MammothLakesCabs.com

MAMMOTH TAXI

760-934-8294
760-924-8294
www.MammothTaxi.com

MY MAMMOTH SHUTTLE

760-709-6459
www.MyMammothShuttle.com

Private car service and commercially-licensed limousine service

Regional Transit

Long Distance and Trailhead

MAWS TRANSPORTATION

760-709-2927
www.MAWShuttle.com

Also offers transportation to weddings and events

MAMMOTH CABS

760-924-2227
www.MammothLakesCabs.com

SIERRA SHUTTLE SERVICE

760-914-2746
www.SierraShuttleService.com

Public Transit

EASTERN SIERRA TRANSIT (ESTA)

760-924-3184
www.ESTransit.com

Service from:

- Reno, NV Airport
- Lancaster, CA Metrolink Train Station

YOSEMITE AREA REGIONAL TRANSPORTATION SYSTEM (YARTS)

877-989-2787
www.YARTS.com

Comfortable and convenient public transit service to Yosemite National Park, and Amtrak train and Greyhound bus stations in Merced, CA. See details on page 153 and www.YARTS.com.

REGIONAL MAP

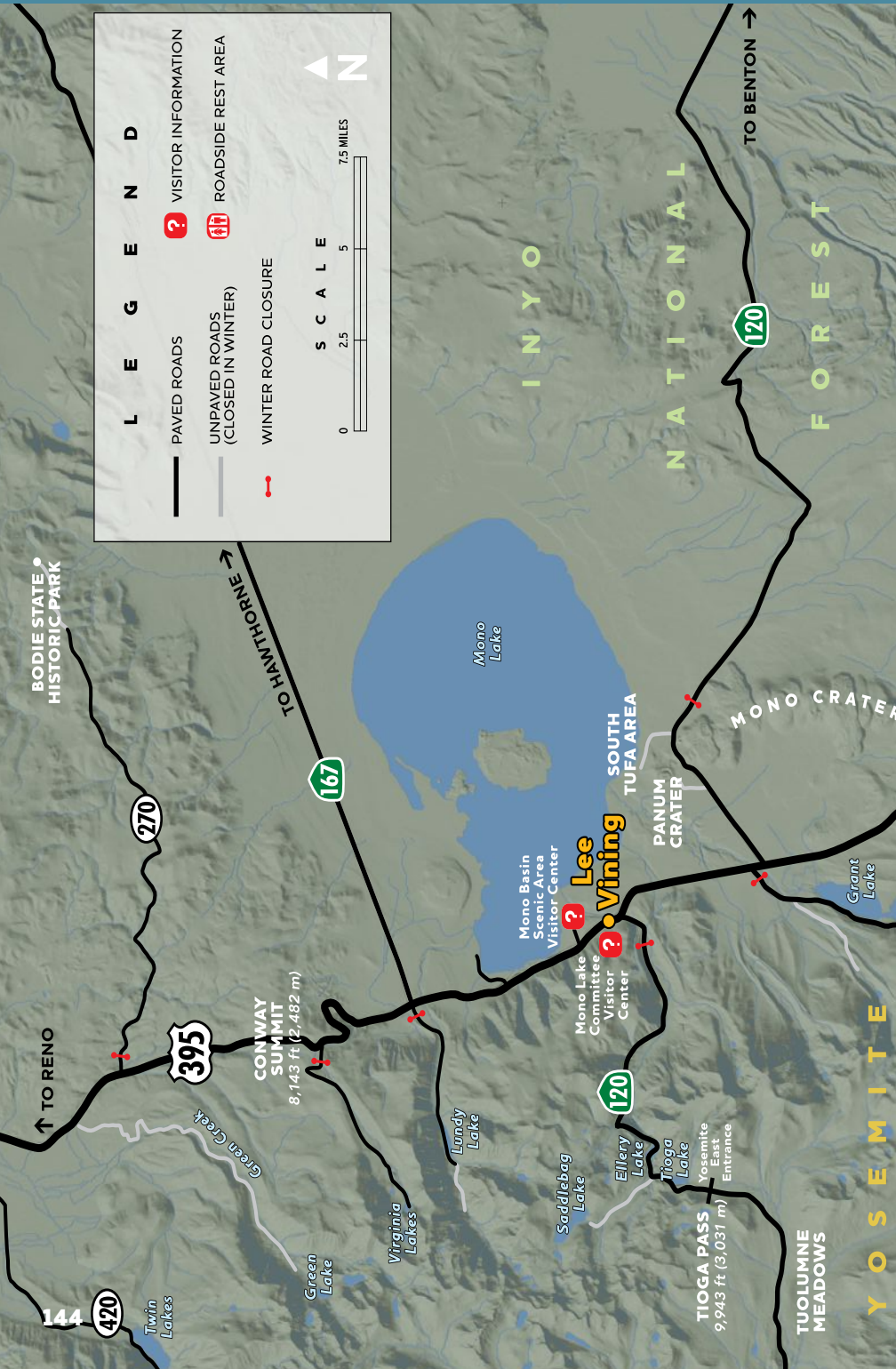

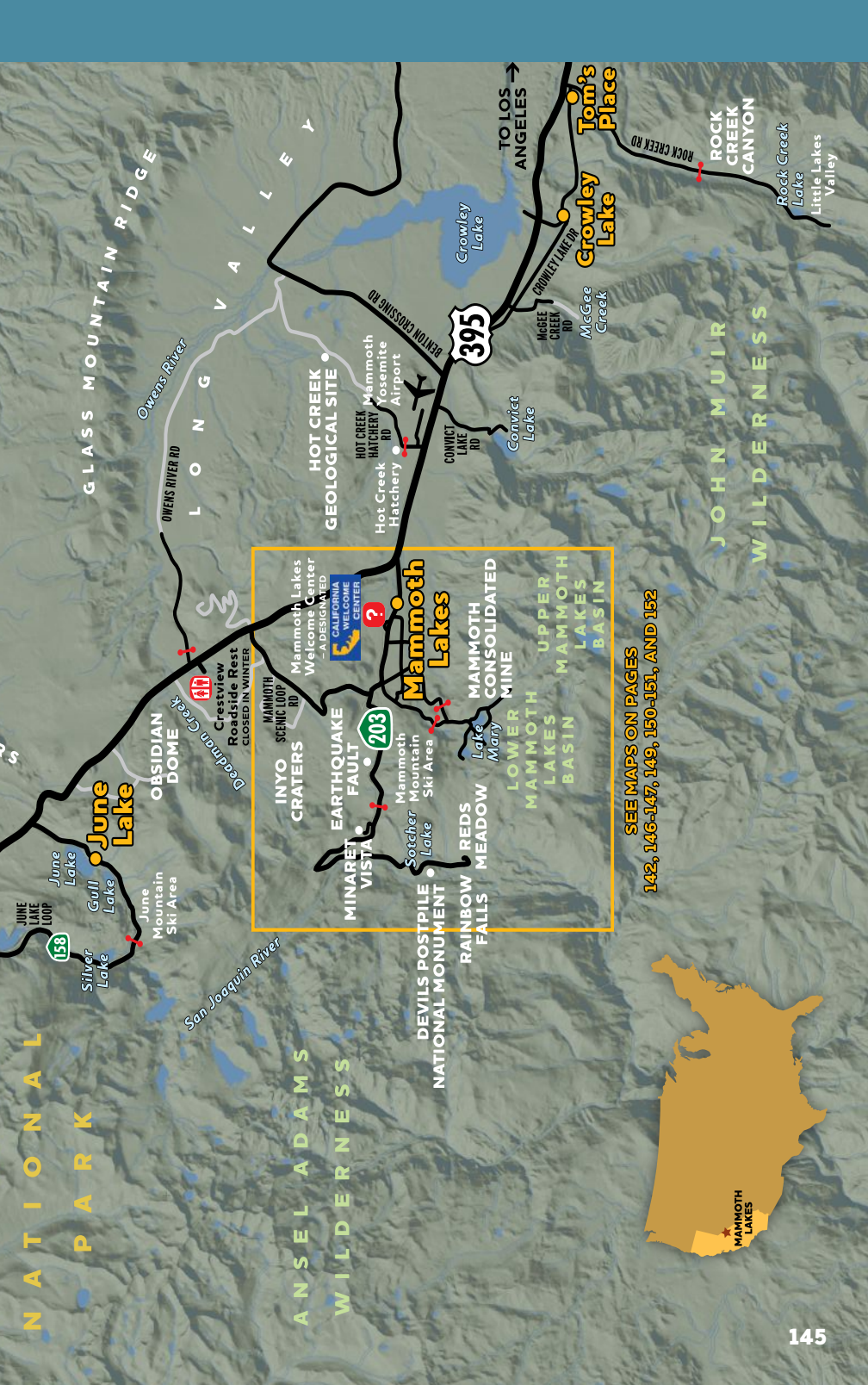

NATIONAL
PARK

GLASS MOUNTAIN RIDGE

San Joaquin River

ANSEL ADAMS
WILDERNESS

HOT CREEK
Yosemite
Airport

Mammoth Lakes
Welcome Center
- A DESIGNATED
CALIFORNIA
WELCOME
CENTER

Mammoth
Lakes

MAMMOTH
CONSOLIDATED
MINE

UPPER
MAMMOTH
LAKES
BASIN

SEE MAPS ON PAGES
142, 146-147, 149, 150-151, AND 152



JOHN MUIR
WILDERNESS

Rock Creek
Lake
Little Lakes
Valley

WINTER TRANSIT MAP – MAMMOTH LAKES

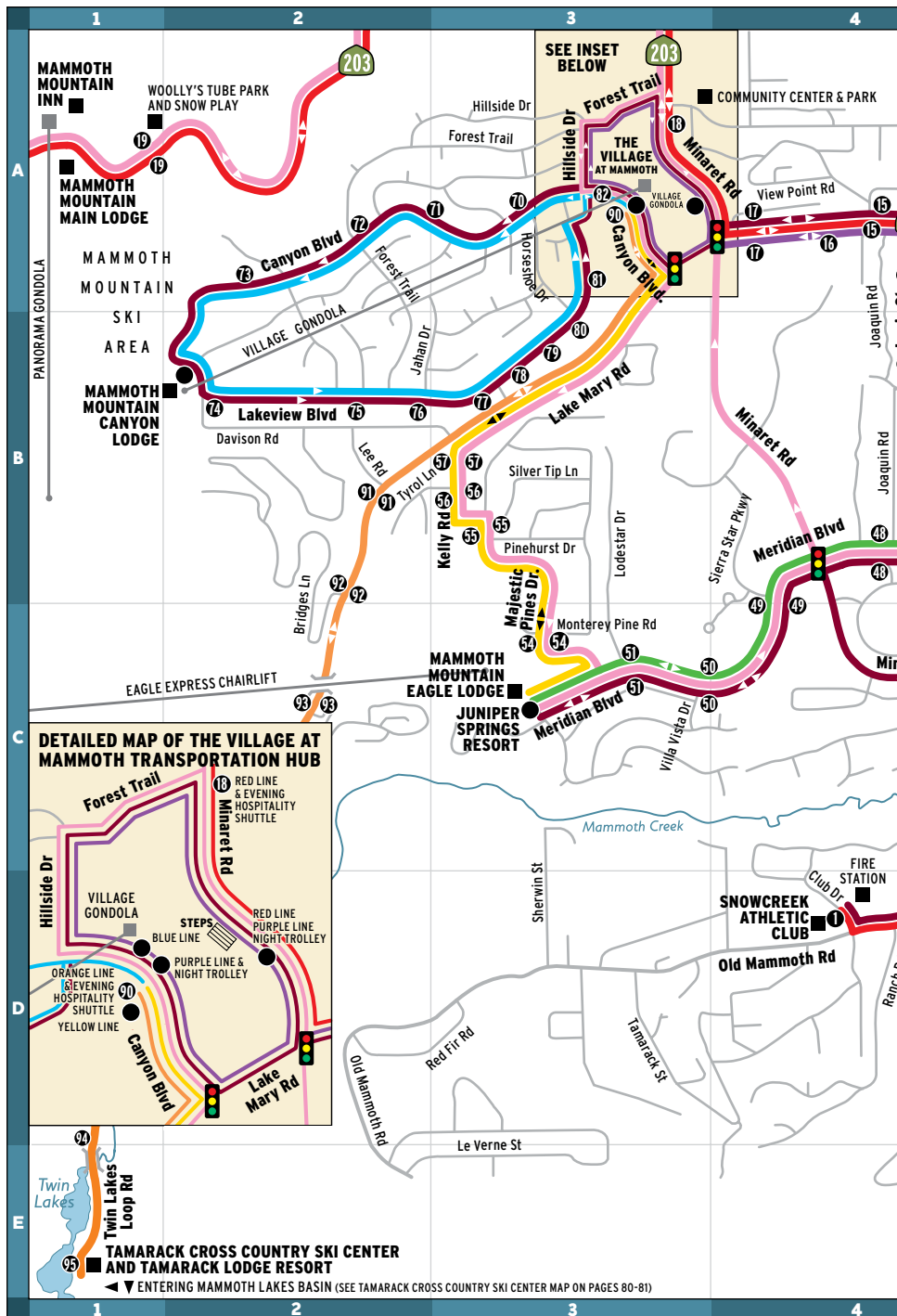

MAMMOTH LAKES WINTER TRANSIT MAP



**EASTERN SIERRA
TRANSIT AUTHORITY**
760-924-3184

MAMMOTH LAKES WELCOME CENTER



MAMMOTH MOUNTAIN RV PARK

PARK & RIDE

MAMMOTH HOSPITAL

HIGH SCHOOL

LIBRARY

ICE RINK

TOWN OFFICES

COLLEGE

VONS

CHATEAU RD

MAMMOTH CREEK PARK

MEADOW LN

OLD 9 MAMMOTH RD

SIERRA CREEK RD

SIERRA BLVD

FRONTAGE RD

TAVERN RD

SIERRA PARK RD

SIERRA MANOR RD

SIERRA NV

MANZANITA RD

MONO ST

LUPIN ST

DORRANCE DR

FOREST TRAIL

US POST OFFICE

FIRE STATION

Center St

Sierra Nevada Rd

Azimuth Dr

Meridian Blvd

TO US 395 AND
MAMMOTH YOSEMITE AIRPORT
(8.3 miles / 13.4 km)

MAMMOTH DISPOSAL

VOLCOM BROTHERS
SKATE PARK

TRAILS END
PARK

Download the **free transit app**
to your Apple or Android device
to easily track transit times.



Winter Transit Routes



RED LINE

Main Lodge –
Snowcreek Athletic Club



BLUE LINE

The Village at Mammoth –
Canyon Lodge



YELLOW LINE

The Village at Mammoth –
Eagle Lodge



GREEN LINE

Vons –
Eagle Lodge



ORANGE LINE

The Village at Mammoth –
Tamarack Lodge



PURPLE LINE

Vons –
The Village at Mammoth

ROUTE
DIRECTION

BUS STOP

HOSPITAL

PARK &
RIDE LOT

NIGHT SERVICE



NIGHT TROLLEY

Snowcreek Athletic Club – The Village at Mammoth –
Juniper Springs Resort – Canyon Lodge



EVENING HOSPITALITY SHUTTLE

Mammoth Mountain Inn – The Village at Mammoth –
Juniper Springs Resort – Vons

WINTER TRANSIT SCHEDULE

Mammoth Lakes Mass Transit – FREE

EASTERN SIERRA TRANSIT (ESTA)

760-924-3184

www.ESTransit.com

Download the **free transit app** to your Apple or Android device to easily track transit times.



Bus stops noted on map – pages 146-147			Timetable for all stops available online			
Route	Dates*	Service	Frequency / Time Past Hour		Last Bus	
RED LINE Mammoth Mountain Main Lodge – Snowcreek Athletic Club	Nov 16 – Apr 28	7:00 am – 5:30 pm	Every 20 minutes Main Lodge Snowcreek Stop 1	First bus in bold :10 :30 :50 :00 :20 :40	5:30 pm 5:20 pm	
BLUE LINE The Village at Mammoth – Mammoth Mountain Canyon Lodge	Dec 12 – Apr 21	7:20 am – 5:20 pm	Every 15 minutes The Village Stop 90 Canyon Lodge	First bus in bold :05 :20 :35 :50 :10 :25 :40 :55	5:20 pm 5:25 pm	
YELLOW LINE The Village at Mammoth – Mammoth Mountain Eagle Lodge	Dec 12 – Apr 21	7:30 am – 5:30 pm	Every 20 minutes The Village Stop 90 Eagle Lodge	First bus in bold :00 :20 :40 :10 :30 :50	5:40 pm 5:30 pm	
GREEN LINE Old Mammoth Road at Stop 9 S Mammoth Mountain Eagle Lodge	Dec 12 – Apr 21	7:30 am – 5:30 pm	Every 15 minutes Stop 9 S Eagle Lodge	First bus in bold :07 :22 :37 :52 :00 :15 :30 :45	5:37 pm 5:30 pm	
ORANGE LINE The Village at Mammoth – Tamarack Cross Country Ski Center	Dec 14 – Apr 16	8:30 am – 5:15 pm	Every 30 minutes The Village Stop 90 Tamarack Stop 95	First bus in bold :00 :30 :15 :45	5:00 pm 5:15 pm	
PURPLE LINE Inside Vons parking lot – The Village at Mammoth	Year-round	7:00 am – 6:00 pm	Every 30 minutes Vons Stop 25 The Village (Minaret)	First bus in bold :00 :30 :19 :49	5:30 pm 5:49 pm	
EVENING HOSPITALITY SHUTTLE The Village At Mammoth – Mammoth Mountain Inn The Village At Mammoth – Juniper Springs Resort – Old Mammoth Road	Dec 13 – Apr 14	6:00 pm – Midnight	Every 60 minutes The Village Stop 18 Mammoth Mountain Inn The Village Stop 90 Juniper Springs Resort Stop 9 S	First bus in bold :00 :15 :30 :40 :50	Midnight 11:15 pm 11:30 pm 11:40 pm 11:50 pm	
NIGHT TROLLEY Snowcreek Athletic Club – The Village at Mammoth – Juniper Springs Resort	Nov 16 – Apr 28	5:40 pm – 10:00 pm	Every 20 minutes Snowcreek Stop 1 Juniper Springs Resort Canyon Lodge	First bus in bold :00 :20 :40 :05 :25 :45 :23 :43 :03	1:40 am 1:45 am 1:43 am	
LATE NIGHT TROLLEY FRI-SAT & HOLIDAYS Snowcreek Athletic Club – The Village at Mammoth – Juniper Springs Resort Return service to Mammoth Mountain Canyon Lodge by request	Nov 16 – Apr 28	10:00 pm – 2:00 am	Every 20 minutes Snowcreek Stop 1 Juniper Springs Resort The Village (Minaret)	First bus in bold :00 :20 :40 :05 :25 :45 :18 :38 :58	1:40 am 1:45 am 1:38 am	
LATE NIGHT TROLLEY SUN-THU WEEKNIGHTS Snowcreek Athletic Club – The Village at Mammoth Return service to Mammoth Mountain Canyon Lodge by request	Nov 16 – Apr 28	10:00 pm – Midnight	Every 20 minutes Snowcreek Stop 1 Juniper Springs Resort The Village (Minaret)	First bus in bold :00 :20 :40 :05 :25 :45 :18 :38 :58	11:45 am	
LATE NIGHT TROLLEY SUN-THU WEEKNIGHTS Snowcreek Athletic Club – The Village at Mammoth Return service to Mammoth Mountain Canyon Lodge and Juniper Springs Resort by request	Nov 16 – Apr 21	Midnight – 2:00 am	Every 30 minutes Snowcreek Stop 1 The Village (Minaret)	First bus in bold :00 :30 :16 :46	1:30 am 1:46 am	

*COMMENCEMENT AND TERMINATION OF WINTER TRANSIT SERVICE IS DEPENDENT ON MAMMOTH MOUNTAIN'S WINTER OPERATIONS.

SUMMER TRANSIT MAP – MAMMOTH LAKES BASIN



SUMMER TRANSIT MAP – MAMMOTH LAKES

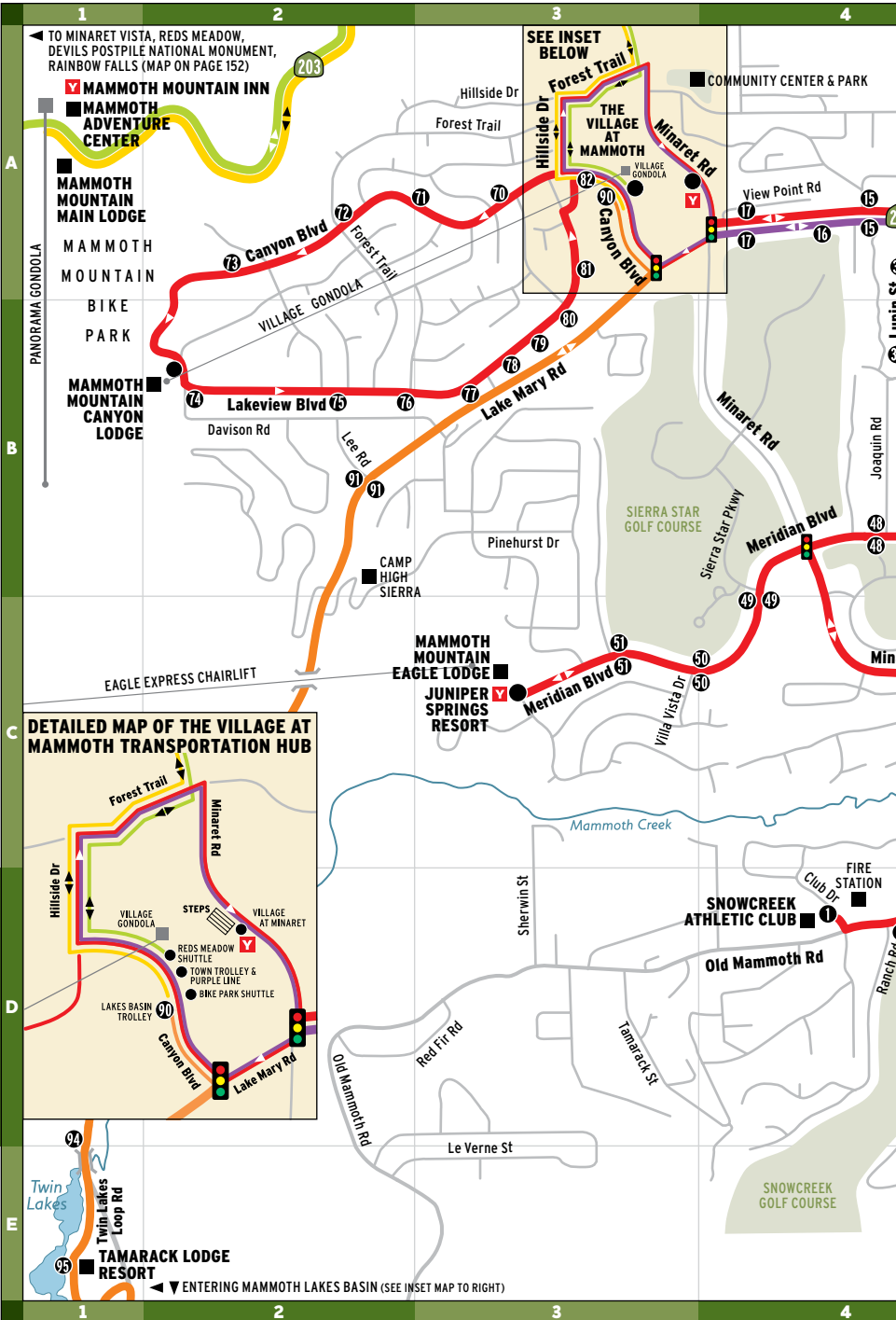

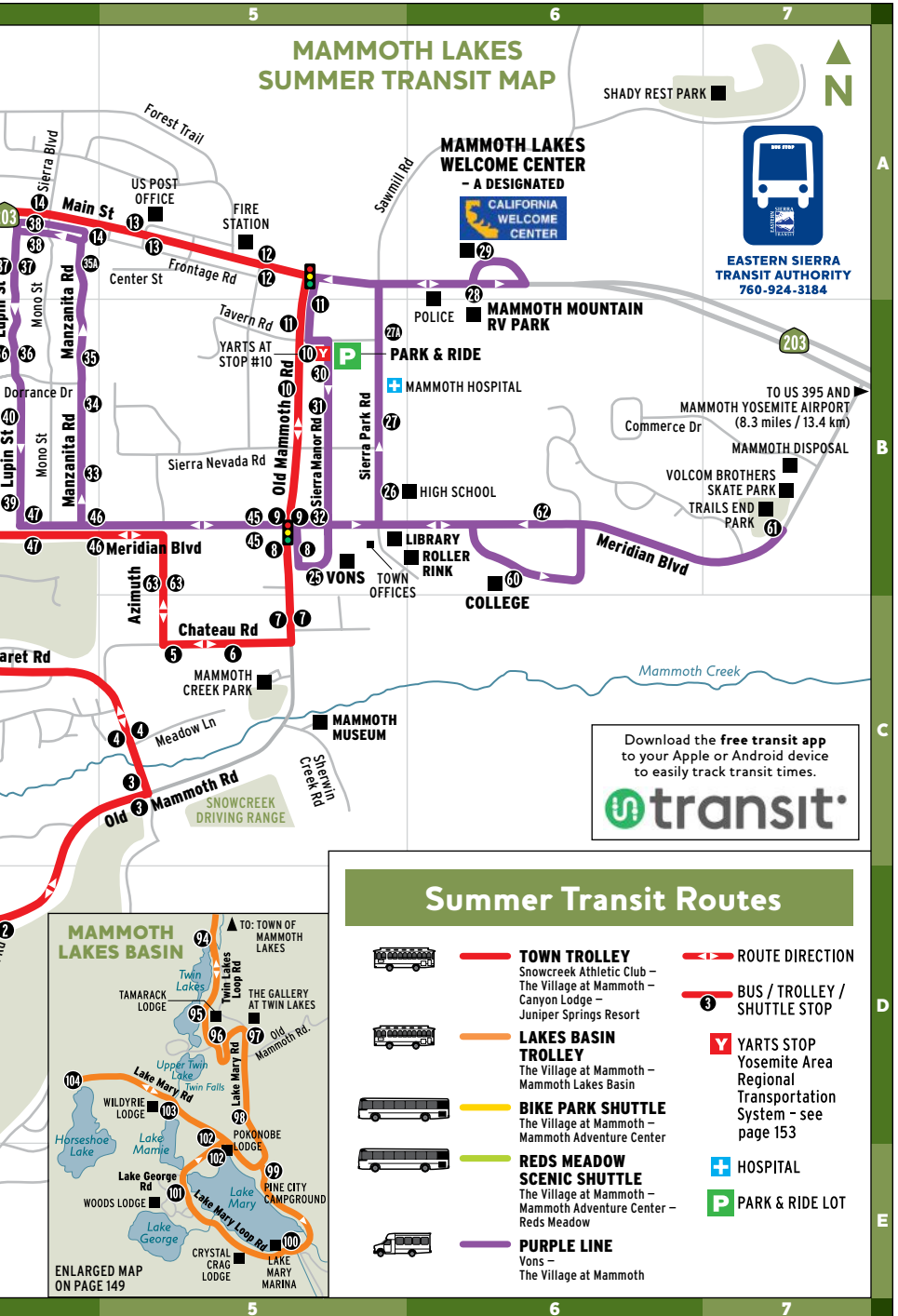

SUMMER TRANSIT MAP – REDS MEADOW



SUMMER TRANSIT SCHEDULE

Mammoth Lakes & Mammoth Lakes Basin Mass Transit – FREE

EASTERN SIERRA TRANSIT (ESTA)

760-924-3184

www.ESTransit.com

Download the **free transit app**
to your Apple or Android device
to easily track transit times.



ALL SCHEDULES AND/OR FARES SUBJECT TO CHANGE AND/OR CANCELLATION.

Bus stops noted on map — pages 150-151			Timetable for all stops available online		
Route	Dates	Service	Frequency / Time Past Hour	Last Bus	
TOWN TROLLEY WITH 3-CAPACITY BIKE RACK			Every 30 minutes	First bus in bold	
Snowcreek Athletic Club –	Apr 22 -	7:00 am -	Snowcreek Stop 1	:00	:30 9:30 pm
The Village at Mammoth	Jun 14	10:00 pm	The Village (Minaret)	:16	:46 9:46 pm
			Every 20 minutes	First bus in bold	
Snowcreek Athletic Club –	Jun 15 -	7:00 am -	Snowcreek Stop 1	:00	:20 :40 1:30 pm
The Village at Mammoth	Sep 2	2:00 am	The Village (Minaret)	:16	:36 :56 1:46 pm
			Note: service frequency is every 30 minutes from midnight to 2:00 am		
			Every 30 minutes	First bus in bold	
Snowcreek Athletic Club –	Sep 3 -	7:00 am -	Snowcreek Stop 1	:00	:30 9:30 pm
The Village at Mammoth	Nov 15	10:00 pm	The Village (Minaret)	:16	:46 9:46 pm
			Note: reduced frequency may be operated before 10:00 am from Apr 22 to Jun 14 and from Sep 3 to Nov 15		
LAKES BASIN TROLLEY WITH 16-BIKE TRAILER			Every 30 minutes	First bus in bold	
The Village at Mammoth –	Jun 15 -	9:00 am -	The Village Stop 90	:00	:30 5:00 pm
Mammoth Lakes Basin	Sep 2	6:00 pm	Horseshoe Lake Stop 104	:30	:00 5:30 pm
			Tamarack Stop 95 (to Village)	:12	:42 5:42 pm
			Every 60 minutes	First bus in bold	
The Village at Mammoth –	Sep 3 -	9:00 am -	The Village Stop 90	:00	:00 5:00 pm
Mammoth Lakes Basin	Sep 29	6:00 pm	Horseshoe Lake Stop 104	:30	:00 5:30 pm
			Tamarack Stop 95 (to Village)	:12	:42 5:42 pm
PURPLE LINE			Every 30 minutes	First bus in bold	
Inside Vons parking lot –	Year-round	7:00 am -	Vons Stop 25	:00	:30 5:30 pm
The Village at Mammoth		6:00 pm	The Village (Minaret)	:19	:49 5:49 pm

Yosemite National Park Mass Transit – PAID

YOSEMITE AREA REGIONAL TRANSPORTATION SYSTEM (YARTS)

877-989-2787

www.YARTS.com

- Season: June (weekends only), July and August (daily), September (weekends only)
- Reserve tickets and search additional routes online

Comfortable public transit service from Mammoth Lakes to Yosemite National Park is available through Yosemite Area Regional Transit System (YARTS). The cost is \$36 for adults and includes the park entrance fee. Discounted fares are available for seniors and youths.

YARTS also connects to the June Lake Loop, Lee Vining and the Amtrack train and Greyhound bus stations in Merced, California.

There are 5 stops in Mammoth Lakes:

1. Mammoth Mountain Inn
2. The Village at Mammoth
3. Juniper Springs Resort
4. Mammoth Lakes Park & Ride (corner of Old Mammoth and Tavern Road)
5. Shilo Inn

ALL SCHEDULES AND/OR FARES SUBJECT TO CHANGE AND/OR CANCELLATION.

SUMMER TRANSIT SCHEDULE

Reds Meadow, Devils Postpile and Rainbow Falls

National Monument Scenic Shuttle – PAID

Download the **free transit app** to your Apple or Android device to easily track transit times.

EASTERN SIERRA TRANSIT (ESTA)

760-924-3184

www.ESTransit.com



To: Devils Postpile National Monument, Rainbow Falls and Reds Meadow (see page 18)

The Scenic Shuttle is **mandatory during operating season*** to reduce traffic and environmental damage caused by vehicles using the one-lane road through these fragile areas.

Scenic Shuttle operating season: June 15 through September 4 (weather permitting).

Outside of the operating season, private vehicle travel is allowed.

***Exceptions:** Vehicles carrying non-ambulatory people and inflated fishing float tubes, people with valid camping permits, Red's Meadow Pack Station and Resort guests.

Note: Devils Postpile National Monument and Rainbow Falls are not wheelchair accessible.

Scenic Shuttle Bus Stops

The Village at Mammoth Transportation Hub

Stop is on Canyon Boulevard below the Gondola station. Parking lot located at 6200 Minaret Road.

Mammoth Adventure Center

Located at 10001 Minaret Road

INBOUND Scenic Shuttle Schedule

The Village at Mammoth Transportation Hub to Mammoth Adventure Center to Reds Meadow:

7:15 am, 8:00 am, 8:45 am - Catch a dedicated Reds Meadow Bus

9:00 am to 5:00 pm - Pedestrians may ride the Bike Park Shuttle for free (subject to available space) to the Mammoth Adventure Center to catch the Reds Meadow Shuttle Bus

Mammoth Adventure Center to Reds Meadow: Service runs from 7:30 am to 7:00 pm

7:30 am to 10:00 am Every 30-45 minutes

10:00 am to 4:00 pm Every 20 minutes

4:00 pm to 7:00 pm Every 45 minutes

Mammoth Adventure Center to The Village at Mammoth Transportation Hub:

Pedestrians may take the Bike Park Shuttle free of charge to The Village at Mammoth until 5:10 pm.

After 5:10 pm, a ride with the Reds Meadow Shuttle every 45 minutes is available. Last bus from Reds Meadow, leaving at 7:45 pm, goes to The Village at Mammoth Transportation Hub at 8:30 pm.

OUTBOUND Scenic Shuttle Schedule

Reds Meadow to Mammoth Adventure Center:

8:15 am to 10:45 am Every 30-45 minutes

10:45 am to 4:25 pm Every 20 minutes

4:25 pm to 7:45 pm Every 45 minutes



Devils Postpile National Monument

ALTITUDE SICKNESS

Altitude sickness may be experienced at this altitude. In most cases, symptoms are mild but can become severe if not properly addressed. People over 60 and under 16 are more susceptible to altitude sickness.

To avoid altitude sickness acclimatize yourself prior to strenuous activities. Eat regularly, drink eight to ten glasses of water daily, and avoid drinking alcoholic beverages for the first 24 hours and get plenty of rest.

Mild-to-moderate symptoms include difficulty sleeping, light-headedness, fatigue, headache, loss of appetite, nausea, rapid heart rate and/or shortness of breath with exertion.

Severe symptoms include withdrawal from social interaction, inability to walk in a straight line or at all, shortness of breath at rest, discoloration of complexion, chest tightness, confusion, cough/coughing blood and/or decreased consciousness.

Experiencing severe symptoms?
Call 911 for emergency medical care.

SUN EXPOSURE

At high altitudes, the sun intensity is 40-50 percent greater than at sea level. Use a minimum of 70 SPF on exposed skin and wear sunglasses or goggles to protect your eyes.

WEATHER

Mountain weather can be unpredictable, and it is not unusual to experience snow showers or thunderstorms in the late spring and early fall. Take heed when planning backcountry travel. When it snows, roads may close temporarily while they are being cleared.



KEEP WILDLIFE WILD

Wildlife is attracted to anything edible or smelly, including garbage, barbecues, compost piles, personal items (candles, makeup, etc.) and bird feeders.

We're in this together! Let's all do our part in keeping wildlife wild.

- Never feed any wildlife and do not leave pet food outside.
- Dispose of all garbage in bear-resistant dumpsters and **LOCK DUMPSTERS AT ALL TIMES.**
- Remove all food, food containers, garbage, coolers and grocery bags (full or empty) from your car and truck bed.
- Keep ground windows and doors closed when away or at night.
- Never leave food near a window.
- Keep barbecue grills and outdoor cooking areas clean and free of food remnants.
- Thoroughly clean your campsite before you go to bed or leave it unattended by storing any edible and "smelly" items (makeup, shampoo, deodorant, candles) in bear lockers provided and disposing of garbage in a dumpster (not your car).

Bears recognize items that represent food like grocery bags, coolers, packs and food containers. Empty or not, remove these items from cars when left unattended for any period of time. Even in the trunk of a car, wildlife can smell these items.

Coyotes may be seen roaming streets and parking lots. Do not feed them and keep your distance. Protect your pets by keeping them leashed.

Learn more about keeping wildlife wild at:
www.KeepMeWild.org

TRAVELING WITH DOGS

THE FIDO FACTOR

Bringing the family dog on a vacation to the mountains can make your getaway feel complete. Everyone who owns a dog loves him, and may even consider him “one of the kids;” however, other visitors may not have the same feelings – and wildlife definitely doesn’t share this point of view.

Here are six dog-etiquette tips to ensure that everyone enjoys this amazing mountain playground.

Manners count. Please don’t impede on other travelers’ experiences by bringing a noisy, aggressive or untrained dog. Only travel with well-behaved dogs and keep them close to you at all times.

Remember the leash! Leash rules can vary from one area to the next. As a rule of thumb, keep your dog leashed unless you’ve checked with the US Forest Service to see if the area where you are hiking is a leash-free zone.

Clean up. Keep trails and public spaces open to dogs by keeping them clear of dog feces. Always carry bags with you.

No pet food in the car. If camping, you will need to secure dog food in food lockers provided or in bear canisters. If staying in a condo, bring the dog food inside to avoid “break-ins” by bears.

Don’t chase that deer! Keep dogs close to you to avoid disturbing wildlife and do not let them chase wild animals.

Yield to horses. If encountering horses on the trail, you and your dog must yield. Leash dogs immediately and step to the downhill side of the trail.

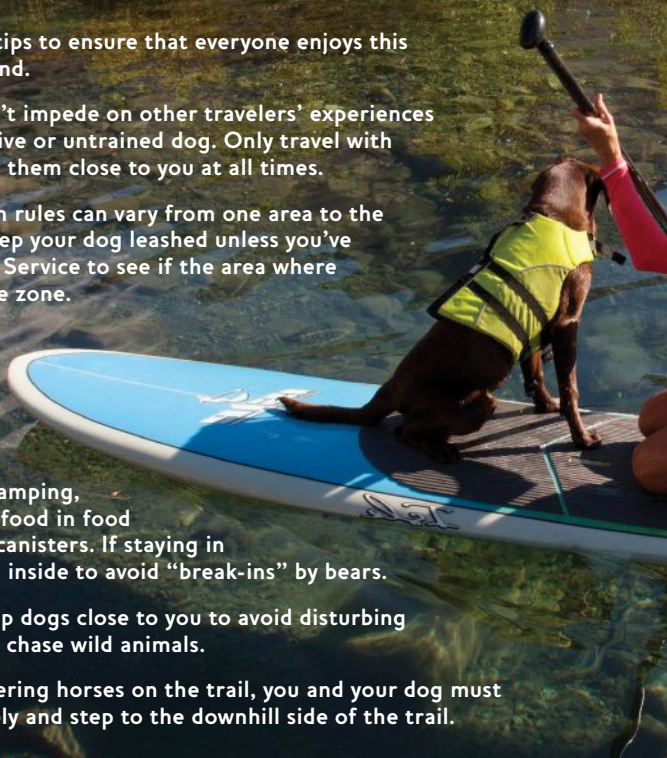

ANIMAL SHELTERS

BIG PINE ANIMAL SHELTER

760-938-2715 • 1001 County Road
Big Pine, CA 93514 (1.3 miles west of US 395)
Tuesday – Friday: 10:00 am – 3:00 pm
Saturday & Sunday: 11:00 pm – 4:00 pm
(Closed Monday)

BRIDGEPORT ANIMAL SHELTER

760-932-7407 • 197 Jack Sawyer Road
Bridgeport, CA 93517
(.5 miles east of US 395)
Monday – Friday: 8:00 am – 4:30 pm

WHITMORE ANIMAL SHELTER

760-935-4734 • 575 Benton Crossing Road
Crowley Lake, CA 93546
(0.25 miles east of US 395)
Daily: 10:30 am – 4:30 pm
Closed for lunch: 12:00 pm – 1:00 pm
(Closed on all holidays)

DOG GROOMING

MAMMOTH PET SHOP Self-Serve Dog Wash

760-934-4417 • 26 Old Mammoth Road
Rite Aid/DIY Home Center

PAWSITIVELY SPOTLESS GROOMING

760-934-1646 • 94 Laurel Mountain Road

DOG WALKING

SIERRA DOG VENTURES

714-609-8510
www.SierraDogVentures.com

• Dog walking and adventure camp for dogs





Great news!
Dogs can travel
on buses with you
to go exploring.
Just don't forget
the required
muzzle.

KID-FRIENDLY VACATIONS

Year-round activities range from relaxing to pure adventure. Mammoth Lakes is truly an epic playground for kids and adults alike. Share the wonders of nature with your kids and watch them learn firsthand about local wildlife. Swim in a heated pool or picnic in the shade of a towering pine. Enjoy miles of paved and dirt bike paths or explore local skateboard parks, ball fields and playgrounds. Festivals and events throughout the year cater to families with kids of all ages.

Mammoth Lakes vacations are kid-friendly and family approved!

BABYSITTING

ALL ABOUT KIDS BABYSITTING

530-386-0765

www.AllAboutKidsMammoth.com

MAMMOTH CHILD CARE (winter only)

www.MammothMountain.com

Two locations:

760-934-0632 • 4201 Minaret Road
The Village at Mammoth

760-934-0646 • 10400 Minaret Road
Mammoth Mountain Inn

CHILD CARRIER RENTALS

MAMMOTH MOUNTAINEERING SUPPLY

760-934-4191 • 361 Old Mammoth Road

www.MammothGear.com

PEDIATRICIANS

MAMMOTH HOSPITAL

760-934-3311 • 85 Sierra Park Road

www.MammothHospital.org

PET PRODUCTS

MAMMOTH PET SHOP

760-934-4417 • 26 Old Mammoth Road

Rite Aid/DIY Home Center

www.MammothPetShop.com

TAILWAGGERS PET SHOP

760-924-3400 • 437 Old Mammoth Road

Minaret Village

www.TailwaggersMammoth.com

VETERINARIANS

ALPEN VETERINARY HOSPITAL

760-934-2291 • 217 Sierra Manor Road

www.AlpenVet.com

BISHOP VETERINARY HOSPITAL IN MAMMOTH LAKES

760-934-2287 • 437 Old Mammoth Road

Minaret Village

www.BishopVeterinaryHospital.com



CANNABIS “LEGALIZATION” *in California*

FAQS FOR SAFETY AND USAGE

What does “legalization” mean?

The possession (up to one ounce of cannabis or eight grams of concentrated cannabis) and consumption of cannabis is legal for adults 21 or older within private residences or designated public spaces.

Where am I allowed to use cannabis?

Smoking or ingesting cannabis is only legal in private residences or designated public areas. The use of cannabis is prohibited on national public lands, so smoking or ingesting while hiking, biking, skiing, snowboarding or camping on these lands is illegal.

Is my hotel or rented house or condo considered a private residence?

California has a no-smoking policy, which applies to the use of cannabis, for rented accommodations. Unless otherwise noted, you will be charged a cleaning fee if you smoke in a rented unit.

Can I possess cannabis on Mammoth Mountain?

No. Mammoth Mountain Ski Area is located on the Inyo National Forest. It is illegal to possess cannabis on National Forest land.

Where can I purchase cannabis?

As of January 2018, cannabis may be purchased at retail outlets licensed by the California Board of Cannabis Control. Green Mammoth (see page 90) is a licensed retailer for clients 21 years and older with valid government identification.

Can I take cannabis with me out of California?

No. Even if you are traveling to a state where cannabis is legal, crossing state lines while carrying cannabis is prohibited.

PROTECTING MINORS FROM CANNABIS USAGE

Anyone under 21 years of age is considered a minor under California cannabis legalization laws.

Children can feel the effects of cannabis more strongly than adults, and thus are at a higher risk of ingesting a toxic level of cannabis, especially from edibles.

The Food and Drug Administration and the State of California require edibles to be packaged and labeled as “cannabis-infused” and include the cannabis product symbol on the packaging.

ATMS & BANKS

BANK OF AMERICA (ATM only)
437 Old Mammoth Road
Minaret Village

EASTERN SIERRA COMMUNITY BANK
760-924-0990 • 307 Old Mammoth Road

UNION BANK OF CALIFORNIA
760-934-2546 • 437 Old Mammoth Road
Minaret Village

WELLS FARGO
VONS GROCERY SHOP (ATM only)
760-934-4536 • 481 Old Mammoth Road
Minaret Village

AUTOMOTIVE

Auto Repair

A&A GARAGE
760-934-2549 • 310 Commerce Drive

ALPINE GARAGE
760-934-2996 • 47 Center Street

J.R. TIRE SHOP
760-937-0071 • 1422 Tavern Road

MAMMOTH CHEVRON
760-934-8111 • 3236 Main Street

NORCO SERVICE CENTER
760-934-9693 • 3670 Main Street

RV Repair

ADVENTURE IN CAMPING
760-935-4890
www.AdventureInCamping.com
• RV parts and limited repairs

Towing & Vehicle Recovery

ALPINE GARAGE • 760-934-2996

MR. K AUTOMOTIVE • 760-934-4807

Vehicle Registration

**MAMMOTH VEHICLE
REGISTRATION SERVICES**
760-924-5677 • 501 Old Mammoth Road
The Plaza

- DMV services offered (FEE) • Renewals
- Transfers • Duplicate titles
- Out-of-state transfers

WORK + PLAY *in* Mammoth Lakes

NEVER CHOOSE BETWEEN FUN AND PRODUCTIVITY AGAIN!

With seemingly endless wilderness to explore and adventure sports galore, Mammoth Lakes is the perfect place to unplug. But if being offline for your whole vacation calls to mind visions of overflowing inboxes, don't stress. Mammoth Lakes' co-working space, The Fort, might be the perfect solution (page 160).

With two locations, high-speed Internet and an environment that sparks inspiration and productivity, The Fort makes it easy to fit work into your vacation. Whether you need to jump on a conference call or just check-in on email before hitting the slopes or heading out on a hike, you can create your perfect balance of work and play in here.

So next time the powder is just too good to pass up or the trails are calling your name, stay in Mammoth Lakes a few extra days instead of heading back to the office. Soak in the fun without sacrificing your work.



MMH MAKES WORK + PLAY EVEN EASIER

If you can't get enough of your time in Mammoth Lakes, make it a lifestyle.

Mammoth Yosemite Airport (MMH) opens up the possibility of spending as much time as you'd like here. Escape to the mountains as your work schedule allows. Then hop on the next flight home when you're needed back in the office (page 143).

BEAUTY SALONS & BARBERS

ALLURE SALON

760-709-2082 • 19 Center Street
www.AllureMammoth.com
• Solar and spray tanning

AMERICAN BEAUTY SALON

760-914-2257 • 437 Old Mammoth Road
www.LisaPetersonHair.com

BLAZING SHEARS

760-934-2461 • 3325 Main Street
• Tanning • Eyelash extensions

CATWALK SALON

760-924-0442 • 101 Old Mammoth Road
Century 21 Building

HAUTE LOOKS SALON

760-934-5167 • 588 Old Mammoth Road
• Tanning

PROFILES SALON

760-934-5284 • 306 Laurel Mountain Road
• Manicures • Pedicures

RUDY'S OFF THE TOP

760-872-7875 • 549 Old Mammoth Road
• Barbershop

SALON 437

760-934-3558 • 437 Old Mammoth Road
Minaret Village
www.Vagaro.com/Salon437

BUSINESS SERVICES

THE FORT:

A CREATIVE WORK SPACE

760-934-0604
www.MammothMountain.com/Fort
Two locations:

452 Old Mammoth Road
Sierra Center Mall • 1st Floor

10001 Minaret Road
Mammoth Mountain Main Lodge • 2nd Floor

MAMMOTH BUSINESS

ESSENTIALS

760-924-2257 • 1934 Meridian Boulevard
Next to Domino's Pizza
www.MammothBusiness.com

CONCIERGE

DOORSTEP DELIVERIES AND CONCIERGE

760-934-3463
www.Doorstep-Deliveries.com
• Pre-arrival grocery shopping, reservations
for restaurants and activities, gifts, welcome
baskets

FIRE DEPARTMENT

MAMMOTH LAKES FIRE DEPARTMENT

760-934-2300

LAUNDROMATS

ALOHA SUDZ

760-934-8207 • 4 Old Mammoth Road

HOLLYWOOD SOAPS AND SUDS

549 Old Mammoth Road • Open 24 hours

MAMMOTH LAKES LAUNDROMAT

760-934-8207 • 24 Laurel Mountain Road
• Options include self-serve, drop-off or transfer
from washer to dryer then lay flat

LIBRARY

MAMMOTH LAKES LIBRARY

760-934-4777 • 400 Sierra Park Road
www.MonoCoLibraries.org

LOCAL MEDIA

Newspapers

MAMMOTH TIMES

760-934-3929
www.MammothTimes.com

THE SHEET

760-924-0048
www.TheSheetNews.com

Radio

EMERGENCY BROADCAST SYSTEM

AM 1610 • 760-965-3612

KMMT • FM 106.5 • 760-934-8888

www.KMMTRadio.com

KRHV • FM 93.3 • 760-934-8888

www.KRHVRadio.com

TV Stations

THE MAMMOTH CHANNEL

760-937-2043 • Cable Channel 72
www.Mammoth72.com

LOST & FOUND

POLICE DEPARTMENT – MAMMOTH LAKES

760-965-3700 • 58 Thompson Way

MEDICAL

Emergency Dental

COMFORT PROFESSIONAL DENTAL CORP.

CHRISTOPHER J. COMFORT, DDS

760-934-3730 • 170 Mountain Boulevard
www.DrCComfort.com

MAMMOTH DENTAL

CRAIG SCHRAGER, DDS

760-934-8571 • 664 Old Mammoth Road
www.MammothDental.com

Hospital – Full Service

MAMMOTH HOSPITAL

760-934-3311 • 85 Sierra Park Road
www.MammothHospital.org
Emergency care 24/7

Pharmacies

RITE AID PHARMACY

760-934-8561 • 26 Old Mammoth Road
Rite Aid/DIY Home Center
www.RiteAid.com

VONS PHARMACY

760-934-4536 • 481 Old Mammoth Road
Minaret Village
www.Vons.com

Physicians

ACTION HEALTH CLINIC

760-273-5956 • 481 Old Mammoth Road
Minaret Village Mall (next to Vons Pharmacy)
www.ActionUrgentCare.com/ActionHealthClinic_Mammoth.html

MARY BASSLER, MD

760-914-1261 • 101 Old Mammoth Road
Century 21 Building
www.MaryBasslerMD.com

MAMMOTH HOSPITAL

760-934-3311 • 85 Sierra Park Road
www.MammothHospital.org

OVERFLOW PARKING

MAMMOTH MOUNTAIN RV PARK

800-582-4603 • 2667 Main Street
www.MammothRV.com

PERFORMING ARTS

EDISON THEATRE

760-934-6592 • 100 College Parkway
www.EdisonTheatre.org

MAMMOTH LAKES REPERTORY THEATRE

760-934-6592 • 100 College Parkway
www.EdisonTheatre.org

SIERRA CLASSIC THEATRE

www.SierraClassicTheatre.org

POLICE

MAMMOTH LAKES POLICE DEPARTMENT

760-934-2011 • 58 Thompson Way

RECYCLING CENTERS

MAMMOTH DISPOSAL

760-934-2201 • 59 Commerce Drive

VONS

760-934-4536 • 481 Old Mammoth Road
Minaret Village

ROAD/HIGHWAY CONDITIONS

CALIFORNIA ROAD CONDITIONS

800-427-7623 • www.DOT.ca.gov

NEVADA ROAD CONDITIONS

877-687-6237 • www.NevadaDOT.com

SEARCH & RESCUE

MONO COUNTY SHERIFF SEARCH & RESCUE

760-932-7549

EMERGENCY DIAL 911

**MEDICAL – FIRE – POLICE
SEARCH & RESCUE**

LOCAL EMERGENCY INFORMATION

760-965-3612

Public information activated in the event of a local emergency or weather-related incident

SNOW REPORTS

BACKCOUNTRY –

EASTERN SIERRA AVALANCHE CENTER

www.ESAvalanche.org

JUNE MOUNTAIN

760-934-2224

MAMMOTH MOUNTAIN

760-934-6166

TAMARACK CROSS COUNTRY SKI CENTER

760-934-2442

WEATHER REPORT

MAMMOTH LAKES WEATHER

760-934-7669 • www.MammothWeather.com

WOOD FIRE RESTRICTIONS

“NO-BURN DAY” RESTRICTIONS

760-934-1010

WORSHIP

CHURCH OF JESUS CHRIST OF LATTER-DAY SAINTS

760-934-2100 • 2174 Meridian Boulevard

EASTERN SIERRA

JEWISH COMMUNITY SERVICES

www.Facebook.com/EasternSierraJewishCommunity/

- Holiday gatherings; locations vary and may be found online.

GRACE COMMUNITY CHURCH OF MAMMOTH LAKES

760-914-1868 • 217 Sierra Manor Road
www.GraceMammoth.com

- Bible

KINGDOM HALL OF JEHOVAH’S WITNESSES

760-965-0517 • 181 Sierra Manor Road

MAMMOTH COMMUNITY CHURCH

760-965-3577 • 2885 Main Street

- Interdenominational

MAMMOTH LAKES LUTHERAN CHURCH

760-934-4051 • 379 Old Mammoth Road

MAMMOTH LIGHTHOUSE CHURCH

546 Old Mammoth Road
www.MammothLighthouse.com

- Nondenominational

ST. JOSEPH’S CATHOLIC CHURCH

760-934-6276 • 58 Ranch Road
www.MammothCatholicChurch.org

NEW AIR SERVICE ROUTES



ADVENTURE IS JUST A FLIGHT AWAY

With the Mammoth Yosemite Airport just 10 minutes from town, getting to Mammoth Lakes is easy and affordable. Connect round-trip from cities across the U.S. and internationally.

The Mammoth Yosemite Airport is also an easy and convenient option if you want to fly to Yosemite National Park, which is only a 45-minute drive from the airport.*

*Access from Mammoth Lakes to Yosemite National Park is typically open June through October (weather dependent). Check road conditions prior to booking. All flights subject to change and/or cancellation without notice.

